

Lithin Thilakan

PATIENT NAME : LITHIN THILAKAN
REF. DOCTOR : DR. MEDIWHEEL
CODE/NAME & ADDRESS : CA00010147 -
 MEDIWHEEL ARCOFEMI HEALTHCARE LIMITED
 F701A, LADO SARAI, NEW DELHI, SOUTH DELHI,
 DELHI,
 SOUTH DELHI 110030
 8800465156

ACCESSION NO : 4126WG008138
PATIENT ID : LITHM2207894126
CLIENT PATIENT ID:
ABHA NO :
AGE/SEX : 34 Years Male
DRAWN :
RECEIVED : 22/07/2023 08:59:20
REPORTED : 22/07/2023 15:24:08

Test Report Status	Preliminary	Results	Biological Reference Interval	Units
--------------------	-------------	---------	-------------------------------	-------

MEDIWHEEL HEALTH CHEKUP BELOW 40(M)TMT
OPHTHAL
OPHTHAL

Test completed

TREADMILL TEST
TREADMILL TEST

TEST COMPLETED

DDRC

agilus

>>>
diagnostics



View Details



View Report

PERFORMED AT :

 DDRC SRL DIAGNOSTICS LTD
 DDRC agilus TOWER, G-131, PANAMPILLY NAGAR,
 ERNAKULAM, 682036
 KERALA, INDIA
 Tel : 93334 93334
 Email : customercare.ddrc@agilus.in

Patient Ref. No. 666000005287267

PATIENT NAME : LITHIN THILAKAN

REF. DOCTOR : DR. MEDIWHEEL

CODE/NAME & ADDRESS : CA00010147 -

 MEDIWHEEL ARCOFEMI HEALTHCARE LIMITED
 F701A, LADO SARAI, NEW DELHI, SOUTH DELHI,
 DELHI,
 SOUTH DELHI 110030
 8800465156

ACCESSION NO : 4126WG008138

PATIENT ID : LITHM2207894126

CLIENT PATIENT ID:

ABHA NO :

AGE/SEX : 34 Years Male

DRAWN :

RECEIVED : 22/07/2023 08:59:20

REPORTED : 22/07/2023 15:24:08

Test Report Status	Preliminary	Results	Units
--------------------	-------------	---------	-------

MEDIWHEEL HEALTH CHEKUP BELOW 40(M)TMT

ECG WITH REPORT

REPORT

TEST COMPLETED

USG ABDOMEN AND PELVIS

REPORT

TEST COMPLETED

CHEST X-RAY WITH REPORT

REPORT

TEST COMPLETED

HAEMATOLOGY - CBC**MEDIWHEEL HEALTH CHEKUP BELOW 40(M)TMT****BLOOD COUNTS, EDTA WHOLE BLOOD**

HEMOGLOBIN	16.1	13.0 - 17.0	g/dL
METHOD : NON CYANMETHEMOGLOBIN			
RED BLOOD CELL COUNT	5.30	4.5 - 5.5	mil/ μ L
METHOD : IMPEDANCE			
WHITE BLOOD CELL COUNT	6.55	4.0 - 10.0	thou/ μ L
METHOD : IMPEDANCE			
PLATELET COUNT	350	150 - 410	thou/ μ L
METHOD : IMPEDANCE			

RBC AND PLATELET INDICES

HEMATOCRIT	48.4	40 - 50	%
METHOD : CALCULATED			

DR. NISHA G, MBBS MD(PATH),
 (Reg No - TCMC:45399)
 CONSULTANT PATHOLOGIST

Page 2 Of 9



View Details



View Report

PERFORMED AT :
 DDRC SRL DIAGNOSTICS LTD
 DDRC agilus TOWER, G-131, PANAMPILLY NAGAR,
 ERNAKULAM, 682036
 KERALA, INDIA
 Tel : 93334 93334
 Email : customercare.ddrc@agilus.in

Patient Ref. No. 666000005287267

PATIENT NAME : LITHIN THILAKAN**REF. DOCTOR : DR. MEDIWHEEL****CODE/NAME & ADDRESS : CA00010147 -**
 MEDIWHEEL ARCOFEMI HEALTHCARE LIMITED
 F701A, LADO SARAI, NEW DELHI, SOUTH DELHI,
 DELHI,
 SOUTH DELHI 110030
 8800465156
ACCESSION NO : **4126WG008138**

PATIENT ID : LITHM2207894126

CLIENT PATIENT ID:

ABHA NO :

AGE/SEX : 34 Years Male

DRAWN :

RECEIVED : 22/07/2023 08:59:20

REPORTED : 22/07/2023 15:24:08

Test Report Status	Preliminary	Results	Units
MEAN CORPUSCULAR VOL		91.3	83 - 101
METHOD : DERIVED FROM IMPEDANCE MEASURE			
MEAN CORPUSCULAR HGB.		30.4	27.0 - 32.0
METHOD : CALCULATED			
MEAN CORPUSCULAR HEMOGLOBIN CONCENTRATION		33.3	31.5 - 34.5
METHOD : CALCULATED			
RED CELL DISTRIBUTION WIDTH		14.7	12.0 - 18.0
MENTZER INDEX		17.2	
MEAN PLATELET VOLUME		8.3	6.8 - 10.9
METHOD : DERIVED FROM IMPEDANCE MEASURE			

WBC DIFFERENTIAL COUNT

SEGMENTED NEUTROPHILS	52	40 - 80	%
METHOD : DHSS FLOWCYTOMETRY			
LYMPHOCYTES	36	20 - 40	%
METHOD : DHSS FLOWCYTOMETRY			
MONOCYTES	8	2 - 10	%
METHOD : DHSS FLOWCYTOMETRY			
EOSINOPHILS	4	1 - 6	%
METHOD : DHSS FLOWCYTOMETRY			
BASOPHILS	0	0 - 2	%
METHOD : IMPEDANCE			
ABSOLUTE NEUTROPHIL COUNT	3.41	2.0 - 7.0	thou/ μ L
METHOD : CALCULATED			
ABSOLUTE LYMPHOCYTE COUNT	2.36	1 - 3	thou/ μ L
METHOD : CALCULATED			
ABSOLUTE MONOCYTE COUNT	0.52	0.20 - 1.00	thou/ μ L
METHOD : CALCULATED			
ABSOLUTE EOSINOPHIL COUNT	0.26	0.02 - 0.50	thou/ μ L
METHOD : CALCULATED			
ABSOLUTE BASOPHIL COUNT	0.00	0.00 - 0.10	thou/ μ L
METHOD : CALCULATED			
NEUTROPHIL LYMPHOCYTE RATIO (NLR)	1.4		

Page 3 Of 9



DR. NISHA G, MBBS MD(PATH),
 (Reg No - TCMC:45399)
 CONSULTANT PATHOLOGIST



View Details



View Report

PERFORMED AT :
 DDRC SRL DIAGNOSTICS LTD
 DDRC agilus TOWER, G-131, PANAMPILLY NAGAR,
 ERNAKULAM, 682036
 KERALA, INDIA
 Tel : 93334 93334
 Email : customercare.ddrc@agilus.in

Patient Ref. No. 666000005287267

PATIENT NAME : LITHIN THILAKAN

REF. DOCTOR : DR. MEDIWHEEL

CODE/NAME & ADDRESS : CA00010147 -

 MEDIWHEEL ARCOFEMI HEALTHCARE LIMITED
 F701A, LADO SARAI, NEW DELHI, SOUTH DELHI,
 DELHI,
 SOUTH DELHI 110030
 8800465156
ACCESSION NO : **4126WG008138**

PATIENT ID : LITHM2207894126

CLIENT PATIENT ID:

ABHA NO :

AGE/SEX : 34 Years Male

DRAWN :

RECEIVED : 22/07/2023 08:59:20

REPORTED : 22/07/2023 15:24:08

Test Report Status	Preliminary	Results	Units
--------------------	-------------	---------	-------

ERYTHROCYTE SEDIMENTATION RATE (ESR), WHOLE BLOOD

SEDIMENTATION RATE (ESR)	03	0 - 14	mm at 1 hr
--------------------------	----	--------	------------

METHOD : WESTERGRÉN METHOD

MEDIWHEEL HEALTH CHEKUP BELOW 40(M)TMT RESULT PENDING

SUGAR URINE - POST PRANDIAL RESULT PENDING

SUGAR URINE - FASTING

SUGAR URINE - FASTING NOT DETECTED NOT DETECTED

IMMUNOHAEMATOLOGY**MEDIWHEEL HEALTH CHEKUP BELOW 40(M)TMT**

ABO GROUP & RH TYPE, EDTA WHOLE BLOOD

ABO GROUP	TYPE B
RH TYPE	POSITIVE

BIO CHEMISTRY**MEDIWHEEL HEALTH CHEKUP BELOW 40(M)TMT**

BUN/CREAT RATIO

BUN/CREAT RATIO 12.08

CREATININE, SERUM

CREATININE	0.91	18 - 60 yrs : 0.9 - 1.3	mg/dL
------------	------	-------------------------	-------

Page 4 Of 9



DR. SMITHA PAULSON, MD
(PATH), DPB
(Reg No - TCMC:35960)
LAB DIRECTOR & HEAD-
HISTOPATHOLOGY & CYTOLOGY



DR. HARI SHANKAR, MBBS MD
(Reg No - TCMC:62092)
HEAD - Biochemistry &
Immunology



View Details



View Report

PERFORMED AT :
 DDRC SRL DIAGNOSTICS LTD
 DDRC Agilus TOWER, G-131, PANAMPILLY NAGAR,
 ERNAKULAM, 682036
 KERALA, INDIA
 Tel : 93334 93334
 Email : customercare.ddrc@agilus.in

Patient Ref. No. 666000009287267

PATIENT NAME : LITHIN THILAKAN**REF. DOCTOR : DR. MEDIWHEEL**

CODE/NAME & ADDRESS : CA00010147 -

MEDIWHEEL ARCOFEMI HEALTHCARE LIMITED
F701A, LADO SARAI, NEW DELHI, SOUTH DELHI,
DELHI,
SOUTH DELHI 110030
8800465156ACCESSION NO : **4126WG008138**

PATIENT ID : LITHM2207894126

CLIENT PATIENT ID:

ABHA NO :

AGE/SEX : 34 Years Male

DRAWN :

RECEIVED : 22/07/2023 08:59:20

REPORTED : 22/07/2023 15:24:08

Test Report Status	Preliminary	Results	Units
--------------------	-------------	---------	-------

GLUCOSE FASTING, FLUORIDE PLASMA

GLUCOSE, FASTING, PLASMA	101	Diabetes Mellitus : > or = 126g/dL Impaired fasting Glucose/ Prediabetes : 101 - 125. Hypoglycemia : < 55.
--------------------------	-----	---

GLYCOSYLATED HEMOGLOBIN(HBA1C), EDTA WHOLE BLOOD

GLYCOSYLATED HEMOGLOBIN (HBA1C)	5.0	Normal : 4.0 - % 5.6%. Non-diabetic level : < 5.7%. Diabetic : > 6.5%
		Glycemic control goal More stringent goal : < 6.5%. General goal : < 7%. Less stringent goal : < 8%.
		Glycemic targets in CKD :- If eGFR > 60 : < 7%. If eGFR < 60 : 7 - 8.5%.
MEAN PLASMA GLUCOSE	96.8	< 116.0 mg/dL

LIVER FUNCTION TEST WITH GGT

BILIRUBIN, TOTAL	0.76	General Range : < 1.1 mg/dL
BILIRUBIN, DIRECT	0.27	General Range : < 0.3 mg/dL
BILIRUBIN, INDIRECT	0.49	0.00 - 0.60 mg/dL
TOTAL PROTEIN	7.6	Ambulatory : 6.4 - 8.3 g/dL Recumbant : 6 - 7.8
ALBUMIN	4.8	20-60yrs : 3.5 - 5.2 g/dL
GLOBULIN	2.8	2.0 - 4.0 g/dL

Page 5 Of 9



DR. SMITHA PAULSON, MD
(PATH), DPB
(Reg No - TCMC:35960)
LAB DIRECTOR & HEAD-
HISTOPATHOLOGY & CYTOLOGY



DR. HARI SHANKAR, MBBS MD
(Reg No - TCMC:62092)
HEAD - Biochemistry &
Immunology



View Details



View Report

PERFORMED AT :

DDRC SRL DIAGNOSTICS LTD
DDRC agilus TOWER, G-131, PANAMPILLY NAGAR,
ERNAKULAM, 682036
KERALA, INDIA
Tel : 93334 93334
Email : customercare.ddrc@agilus.in



Patient Ref. No. 666000005287267

PATIENT NAME : LITHIN THILAKAN

REF. DOCTOR : DR. MEDIWHEEL

CODE/NAME & ADDRESS : CA00010147 -

 MEDIWHEEL ARCOFEMI HEALTHCARE LIMITED
 F701A, LADO SARAI, NEW DELHI, SOUTH DELHI,
 DELHI,
 SOUTH DELHI 110030
 8800465156

ACCESSION NO : 4126WG008138

PATIENT ID : LITHM2207894126

CLIENT PATIENT ID:

ABHA NO :

AGE/SEX : 34 Years Male

DRAWN :

RECEIVED : 22/07/2023 08:59:20

REPORTED : 22/07/2023 15:24:08

Test Report Status	Preliminary	Results	Units
--------------------	-------------	---------	-------

ALBUMIN/GLOBULIN RATIO	1.7	Neonates - Pre Mature: 0.29 - 1.04 1.00 - 2.00	RATIO
ASPARTATE AMINOTRANSFERASE (AST/SGOT)	23	Adults : < 40	U/L
ALANINE AMINOTRANSFERASE (ALT/SGPT)	39	Adults : < 45	U/L
ALKALINE PHOSPHATASE	36	Adult(<60yrs) : 40 -130	U/L
GAMMA GLUTAMYL TRANSFERASE (GGT)	25	Adult (Male) : < 60	U/L

TOTAL PROTEIN, SERUM

TOTAL PROTEIN	7.6	Ambulatory : 6.4 - 8.3 Recumbant : 6 - 7.8	g/dL
---------------	-----	---	------

URIC ACID, SERUM

URIC ACID	5.7	Adults : 3.4-7	mg/dL
-----------	-----	----------------	-------

BLOOD UREA NITROGEN (BUN), SERUM

BLOOD UREA NITROGEN	11	Adult(<60 yrs) : 6 to 20	mg/dL
---------------------	----	--------------------------	-------

BIOCHEMISTRY - LIPID**MEDIWHEEL HEALTH CHEKUP BELOW 40(M)TMT****LIPID PROFILE, SERUM**

CHOLESTEROL	188	Desirable : < 200 Borderline : 200-239 High : >or= 240	mg/dL
TRIGLYCERIDES	85	Normal : < 150 High : 150-199	mg/dL



DR. SMITHA PAULSON, MD
(PATH), DPB
(Reg No - TCMC:35960)
LAB DIRECTOR & HEAD-
HISTOPATHOLOGY & CYTOLOGY



DR. HARI SHANKAR, MBBS MD
(Reg No - TCMC:62092)
HEAD - Biochemistry &
Immunology

Page 6 Of 9



View Details



View Report

PERFORMED AT :

DDRC SRL DIAGNOSTICS LTD
DDRC agilus TOWER, G-131, PANAMPILLY NAGAR,
ERNAKULAM, 682036
KERALA, INDIA
Tel : 93334 93334
Email : customercare.ddrc@agilus.in

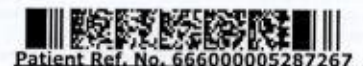

Patient Ref. No. 66600005287267

PATIENT NAME : LITHIN THILAKAN**REF. DOCTOR : DR. MEDIWHEEL**

CODE/NAME & ADDRESS : CA00010147 -

 MEDIWHEEL ARCOFEMI HEALTHCARE LIMITED
 F701A, LADO SARAI, NEW DELHI, SOUTH DELHI,
 DELHI,
 SOUTH DELHI 110030
 8800465156
ACCESSION NO : **4126WG008138**

AGE/SEX : 34 Years Male

PATIENT ID : LITHM2207894126

DRAWN :

CLIENT PATIENT ID:

RECEIVED : 22/07/2023 08:59:20

ABHA NO :

REPORTED : 22/07/2023 15:24:08

Test Report Status	Preliminary	Results	Units
--------------------	-------------	---------	-------

HDL CHOLESTEROL

36 Low

LDL CHOLESTEROL, DIRECT

138

NON HDL CHOLESTEROL

152 High

VERY LOW DENSITY LIPOPROTEIN

17.0

CHOL/HDL RATIO

5.2 High

LDL/HDL RATIO

3.8 High

Hypertriglyceridemia : 200-499

Very High : > 499

General range : 40-60 mg/dL

Optimum : < 100 mg/dL

Above Optimum : 100-139

Borderline High : 130-159

High : 160-189

Very High : > or = 190

Desirable: Less than 130 mg/dL

Above Desirable: 130 - 159

Borderline High: 160 - 189

High: 190 - 219

Very high: > or = 220

Desirable value : mg/dL

10 - 35

3.3-4.4 Low Risk

4.5-7.0 Average Risk

7.1-11.0 Moderate Risk

> 11.0 High Risk

0.5 - 3.0 Desirable/Low Risk

3.1 - 6.0 Borderline/Moderate Risk

>6.0 High Risk

SPECIALISED CHEMISTRY - HORMONE**MEDIWHEEL HEALTH CHEKUP BELOW 40(M)TMT****THYROID PANEL, SERUM**

T3

96.22

80 - 200

ng/dL

T4

6.88

5.1 - 14.1

µg/dl

TSH 3RD GENERATION

2.370

21-50 yrs : 0.4 - 4.2

µIU/mL

DR. NISHA G, MBBS MD(PATH),
 (Reg No - TCMC:45399)
 CONSULTANT PATHOLOGIST

DR. HARI SHANKAR, MBBS MD
 (Reg No - TCMC:62092)
 HEAD - Biochemistry &
 Immunology

DR. SMITHA PAULSON, MD
 (PATH), DPB
 (Reg No - TCMC:35960)
 LAB DIRECTOR & HEAD-
 HISTOPATHOLOGY & CYTOLOGY

View Details



View Report

Page 7 Of 9

PERFORMED AT :
 DDRC SRL DIAGNOSTICS LTD
 DDRC agilus TOWER, G-131, PANAMPILLY NAGAR,
 ERNAKULAM, 682036
 KERALA, INDIA
 Tel : 93334 93334
 Email : customercare.ddrc@agilus.in

Patient Ref. No. 666000005287267

PATIENT NAME : LITHIN THILAKAN

REF. DOCTOR : DR. MEDIWHEEL

CODE/NAME & ADDRESS : CA00010147 -
MEDIWHEEL ARCOFEMI HEALTHCARE LIMITED
F701A, LADO SARAI, NEW DELHI, SOUTH DELHI,
DELHI,
SOUTH DELHI 110030
8800465156

ACCESSION NO : **4126WG008138**
PATIENT ID : LITHM2207894126
CLIENT PATIENT ID:
ABHA NO :

AGE/SEX : 34 Years Male
DRAWN :
RECEIVED : 22/07/2023 08:59:20
REPORTED : 22/07/2023 15:24:08

Test Report Status	Preliminary	Results	Units
--------------------	-------------	---------	-------

CLINICAL PATH - URINALYSIS

MEDIWHEEL HEALTH CHEKUP BELOW 40(M)TMT

PHYSICAL EXAMINATION, URINE

COLOR PALE YELLOW
APPEARANCE CLEAR

CHEMICAL EXAMINATION, URINE

PH	7.0	4.7 - 7.5
SPECIFIC GRAVITY	1.015	1.003 - 1.035
PROTEIN	NOT DETECTED	NOT DETECTED
GLUCOSE	NOT DETECTED	NOT DETECTED
KETONES	NOT DETECTED	NOT DETECTED
BLOOD	NOT DETECTED	NOT DETECTED
BILIRUBIN	NOT DETECTED	NOT DETECTED
UROBILINOGEN	NORMAL	NORMAL
NITRITE	NOT DETECTED	NOT DETECTED
LEUKOCYTE ESTERASE	NOT DETECTED	NOT DETECTED

MICROSCOPIC EXAMINATION, URINE

RED BLOOD CELLS	NOT DETECTED	NOT DETECTED	/HPF
WBC	0-1	0-5	/HPF
EPITHELIAL CELLS	0-1	0-5	/HPF
CASTS	NOT DETECTED		
CRYSTALS	NOT DETECTED		
BACTERIA	NOT DETECTED	NOT DETECTED	
YEAST	NOT DETECTED	NOT DETECTED	

DR.NISHA G,MBBS MD(PATH),
(Reg No - TCMC:45399)
CONSULTANT PATHOLOGIST

Page 8 Of 9



View Details



View Report

PERFORMED AT :

DDRC SRL DIAGNOSTICS LTD
DDRC agilus TOWER, G-131,PANAMPILLY NAGAR,
ERNAKULAM, 682036
KERALA, INDIA
Tel : 93334 93334
Email : customercare.ddrc@agilus.in



Patient Ref. No. 66600005287267

PATIENT NAME : LITHIN THILAKAN

REF. DOCTOR : DR. MEDIWHEEL

CODE/NAME & ADDRESS : CA00010147 -
MEDIWHEEL ARCOFEMI HEALTHCARE LIMITED
F701A, LADO SARAI, NEW DELHI, SOUTH DELHI,
DELHI,
SOUTH DELHI 110030
8800465156

ACCESSION NO : 4126WG008138
PATIENT ID : LITHM2207894126
CLIENT PATIENT ID:
ABHA NO :

AGE/SEX : 34 Years Male
DRAWN :
RECEIVED : 22/07/2023 08:59:20
REPORTED : 22/07/2023 15:24:08

Test Report Status	Preliminary	Results	Units
--------------------	-------------	---------	-------

CLINICAL PATH - STOOL ANALYSIS

MEDIWHEEL HEALTH CHEKUP BELOW 40(M)TMT	RESULT PENDING
PHYSICAL EXAMINATION,STOOL	RESULT PENDING
CHEMICAL EXAMINATION,STOOL	RESULT PENDING
MICROSCOPIC EXAMINATION,STOOL	RESULT PENDING



View Details



View Report

PERFORMED AT :

DDRC SRL DIAGNOSTICS LTD
DDRC agilus TOWER, G-131, PANAMPILLY NAGAR,
ERNAKULAM, 682036
KERALA, INDIA
Tel : 93334 93334
Email : customercare.ddrc@agilus.in



Patient Ref. No. 666000005287267

Lidhin Thilakan
34 yrs / Male
Mediawheel

PPBS, Sugar urine PP, Motion test

not done -



NAME: MR LITHIN THILAKAN	STUDY DATE : 22/07/2023
AGE / SEX : 34 YRS/ M	REPORTING DATE : 22/07/2023
REFERRED BY: MEDIWHEEL	ACC NO : 4126WG008138

X - RAY - CHEST PA VIEW

- Both the lung fields are clear.
- B/L hila and mediastinal shadows are normal.
- Cardiac silhouette appears normal.
- Cardio - thoracic ratio is normal.
- Bilateral CP angles and domes of diaphragm appear normal.

IMPRESSION : Normal study.**Kindly correlate clinically**

Navneet
Dr. NAVNEET KAUR, MBBS, MD
Consultant Radiologist.



Date... 22/7/23

OPHTHALMOLOGY REPORT

This is to certify that I have examined

Mr / Ms: Lithin Thelakan Aged 34 and his / her

visual standards is as follows :

Visual Acuity:

R: 6/6

For far vision

L: 6/6

R: N6

For near vision

L: N6

Color Vision : Normal

[Signature]

CIYA MARY P ROCKY

(Optometrist)



LITHIN THILAKAN
Male 34 Years

27-07-2023 11:47:20 AM

HR : 78 bpm
P : 104 ms
PR : 171 ms
QRS : 82 ms
QT/QTc : 335/382 ms
P/QRS/T : 60/16/48 °
RV5/SV1 : 1.050/0.685 mV

Diagnosis Information:

Within normal limits

Dr. George Thomas MD, FCSI, FIAE

Cardiologist

Technician : ALEENA

Ref-Phys : MEDI WHEEL

Report Confirmed by:

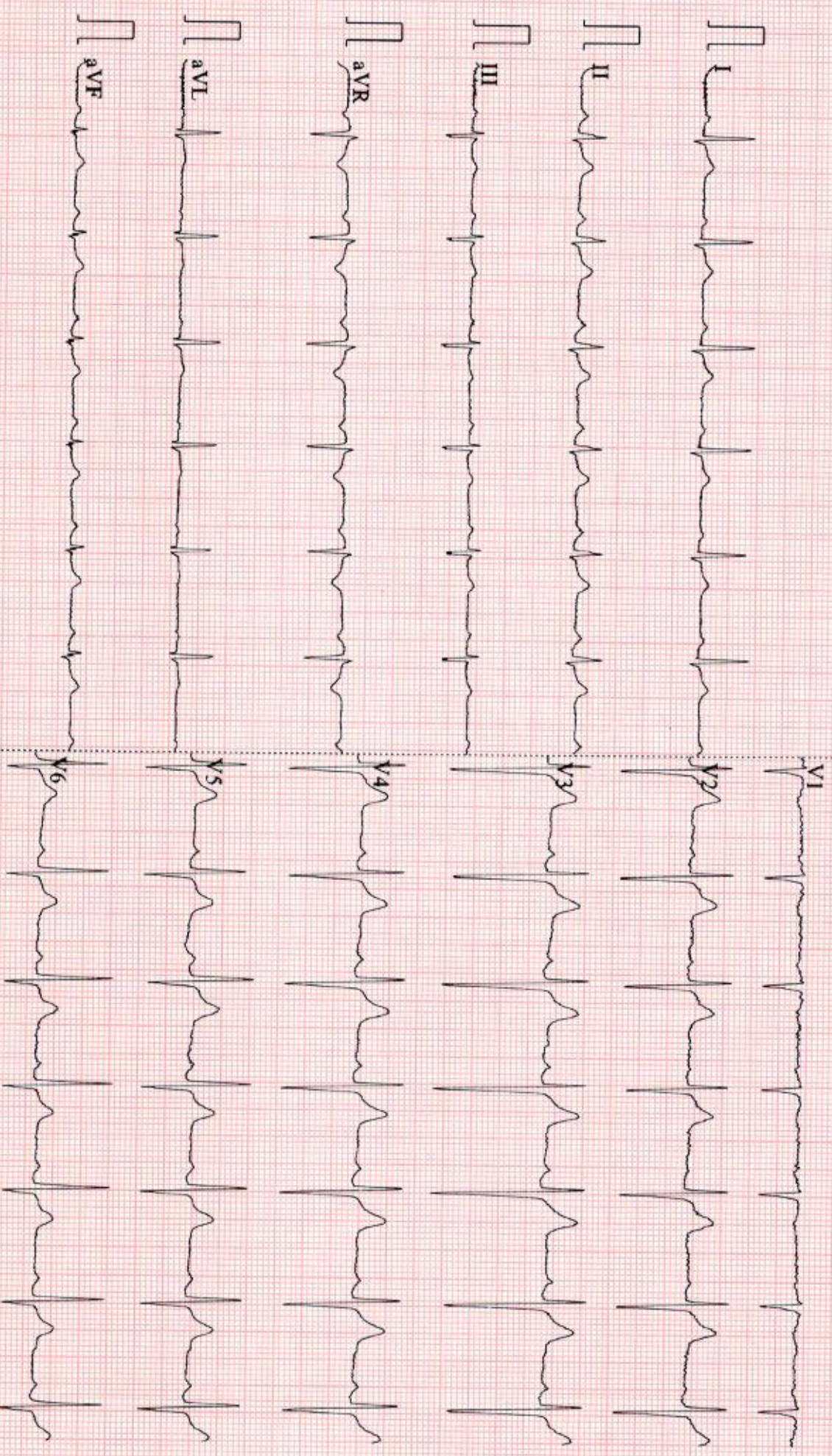

0.67~100Hz AC50 25mm/s 10mm/mV 2*5.0s 78 V2.2 SEMIP V1.81 DDRC agilus DIAGNOSTICS P NAGAR

8pt

LITHIN THILAKAN (34 M)

DDRC agilus DIAGNOSTICS P NAGAR

ID: WG008138

Date: 22-Jul-23

Exec Time : 0 m 0 s

Stage Time : 0 m 46 s HR: 65 bpm

Stage: Supine

Speed: 0 mph

Grade: 0 %

(THR: 158 bpm)

B.P: 110 / 80

Protocol: Bruce

ST Level (mm) ST Slope (mV/s)

ST Level (mm) ST Slope (mV/s)

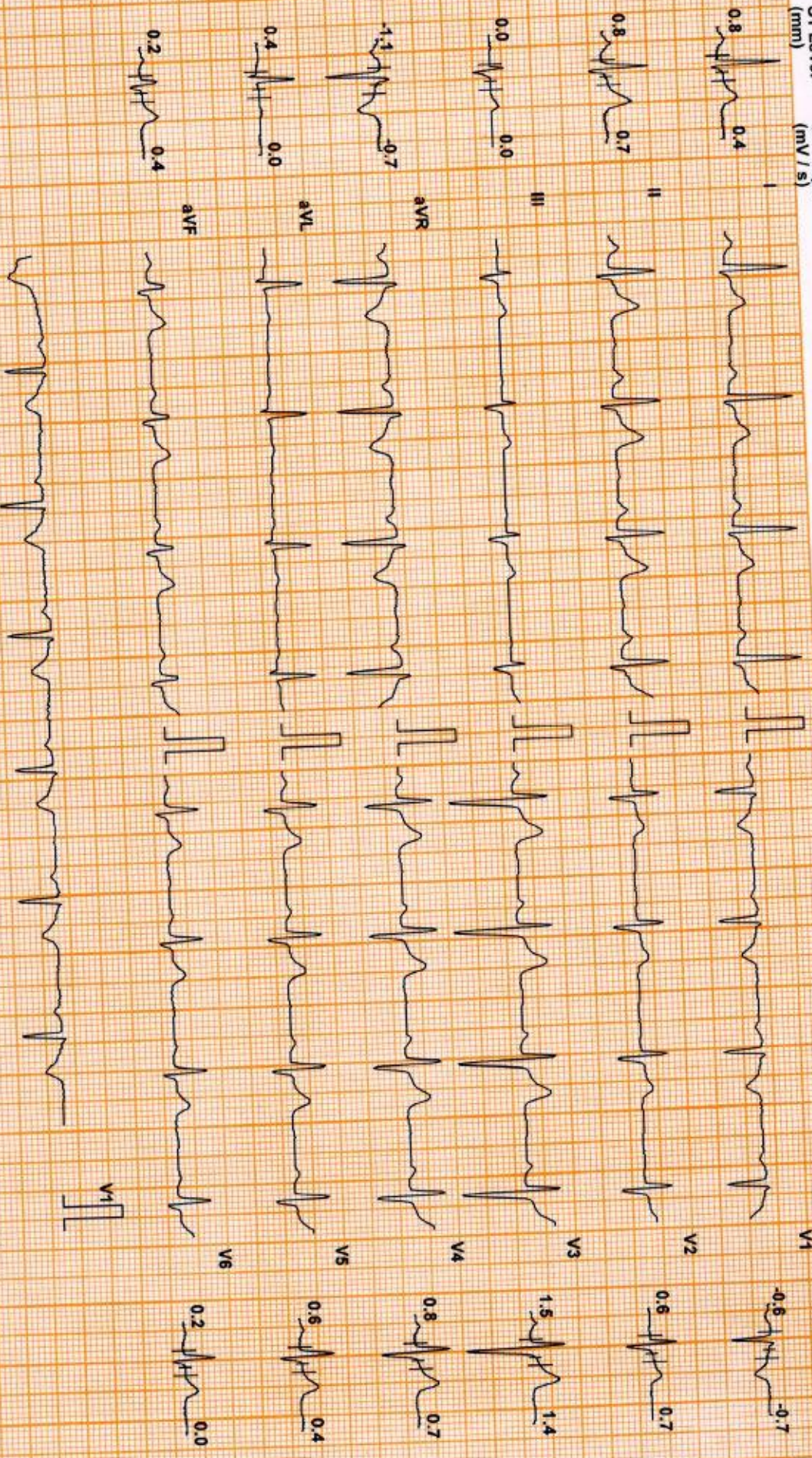

Chart Speed: 25 mm/sec
Schiller Spandam V 4.7

Filter: 35 Hz

Mains Fil: ON

Amp: 10 mm

iso = R - 60 ms

J = R + 60 ms

Post J = J + 60 ms

Linked Median

LITHIN THILAKAN (34 M)

DDRC agilius DIAGNOSTICS P NAGAR

ID: WG008138

Date: 22-Jul-23

Exec Time : 0 m 0 s

Stage Time : 0 m 29 s HR: 68 bpm

Stage: Standing

Speed: 0 mph

Grade: 0 %

(THR: 158 bpm)

B.P: 110 / 80

Protocol: Bruce

ST Level (mm) ST Slope (mV/s)

ST Level (mm) ST Slope (mV/s)

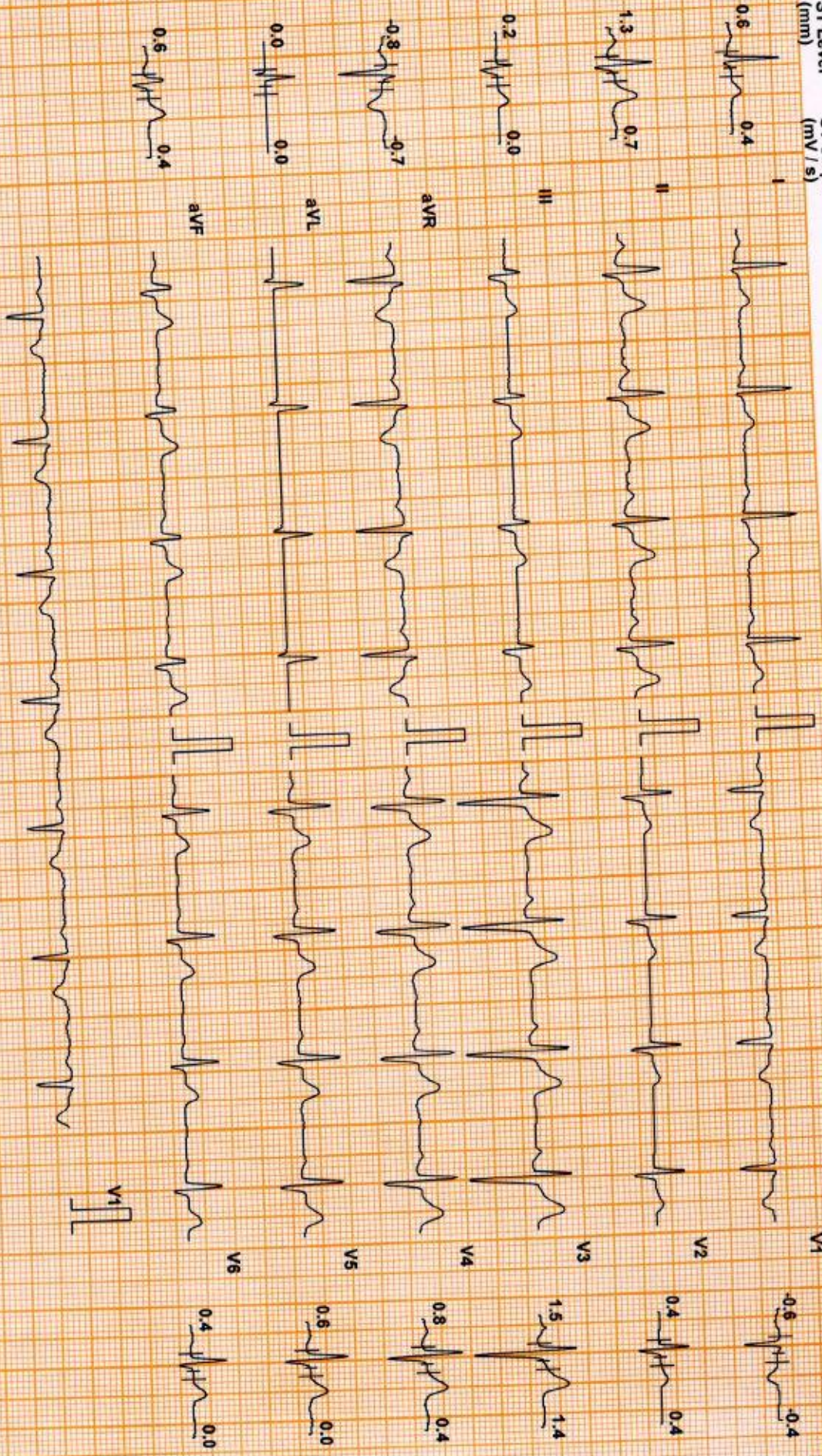

Chart Speed: 25 mm/sec
Schiller Spandau V 4.7

Filter: 35 Hz

Mains Filtr: ON

Amp: 10 mm

50 = R - 60 ms

J = R + 60 ms

Post J = J + 60 ms

Linked Median

DDRC SRL DIAGNOSTICS LTD. TRIVANDRUM. KOTTAYAM. COCHIN. CALICUT.

LITHIN THILAKKAN (34 M)

DDRC agilius DIAGNOSTICS P NAGAR

Test Report

ID: WG008138

Date: 22-Jul-23

Exec Time : 2 m 54 s Stage Time : 2 m 54 s HR: 86 bpm

Protocol: Bruce

Stage: 1

Speed: 1.7 mph

Grade: 10 %

(THR: 158 bpm)

B.P: 120 / 80

ST Level (mm) ST Slope (mV/s)

ST Level (mm) ST Slope (mV/s)

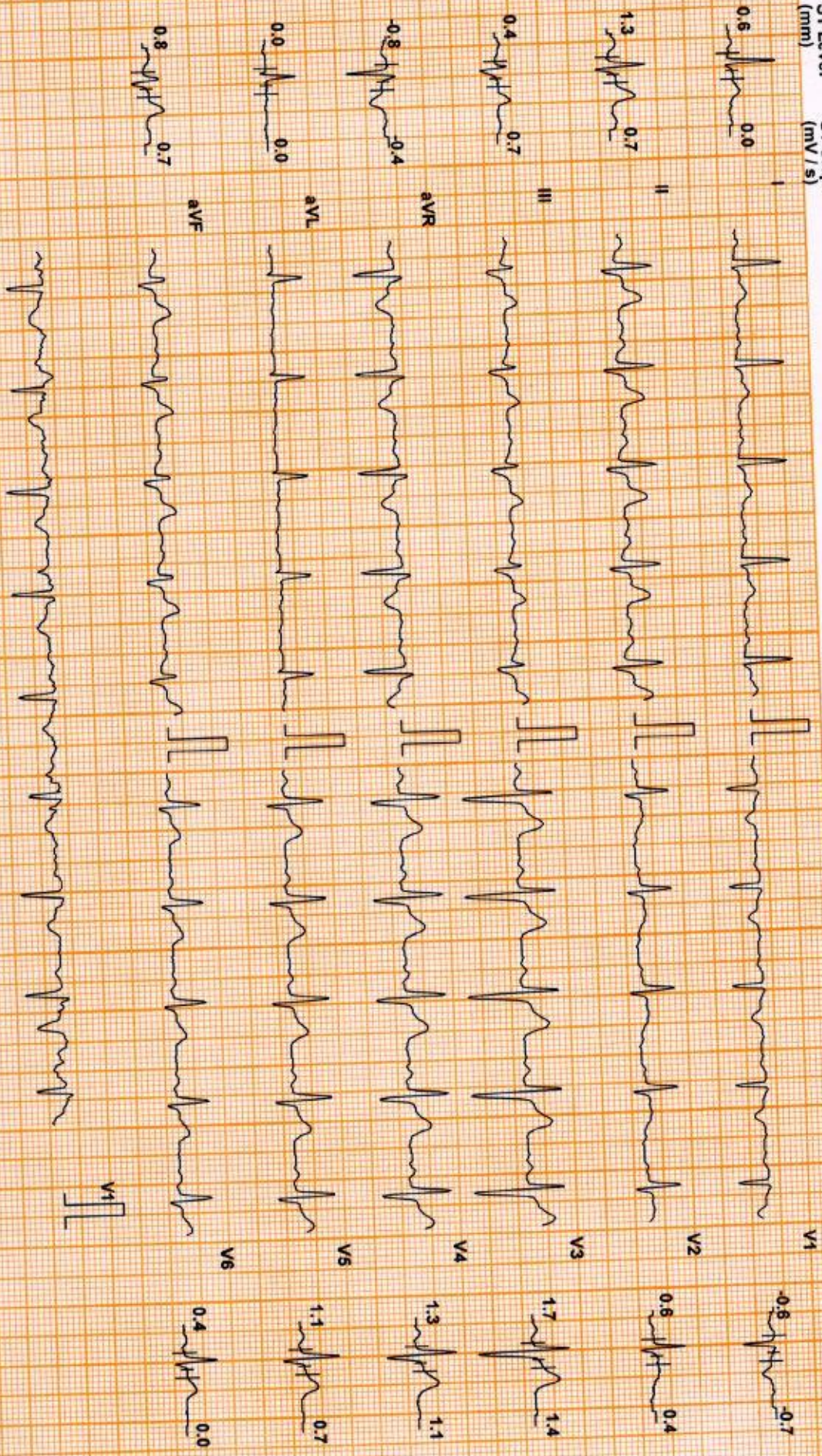

Chart Speed: 25 mm/sec
Schiller Spandax V47

Filter: 35 Hz

Mains Filtr: ON

Amp: 10 mm

Isr = R + 60 ms

J = R + 60 ms

Post J = J + 50 ms

Linked Median

DDRC SRL DIAGNOSTICS LTD. TRIVANDRUM. KOTTAYAM. COCHIN. CALICUT.

LITHIN THILAKKAN (34 M)

DDRC agilus DIAGNOSTICS P NAGAR

ID: WG008138

Date: 22-Jul-23

Exec Time : 5 m 54 s Stage Time : 2 m 54 s HR: 107 bpm

Protocol: Bruce

Stage: 2

Speed: 2.5 mph

Grade: 12 %

(THR: 158 bpm)

B.P: 130 / 80

ST Level (mm) ST Slope (mV/s)

ST Level (mm) ST Slope (mV/s)

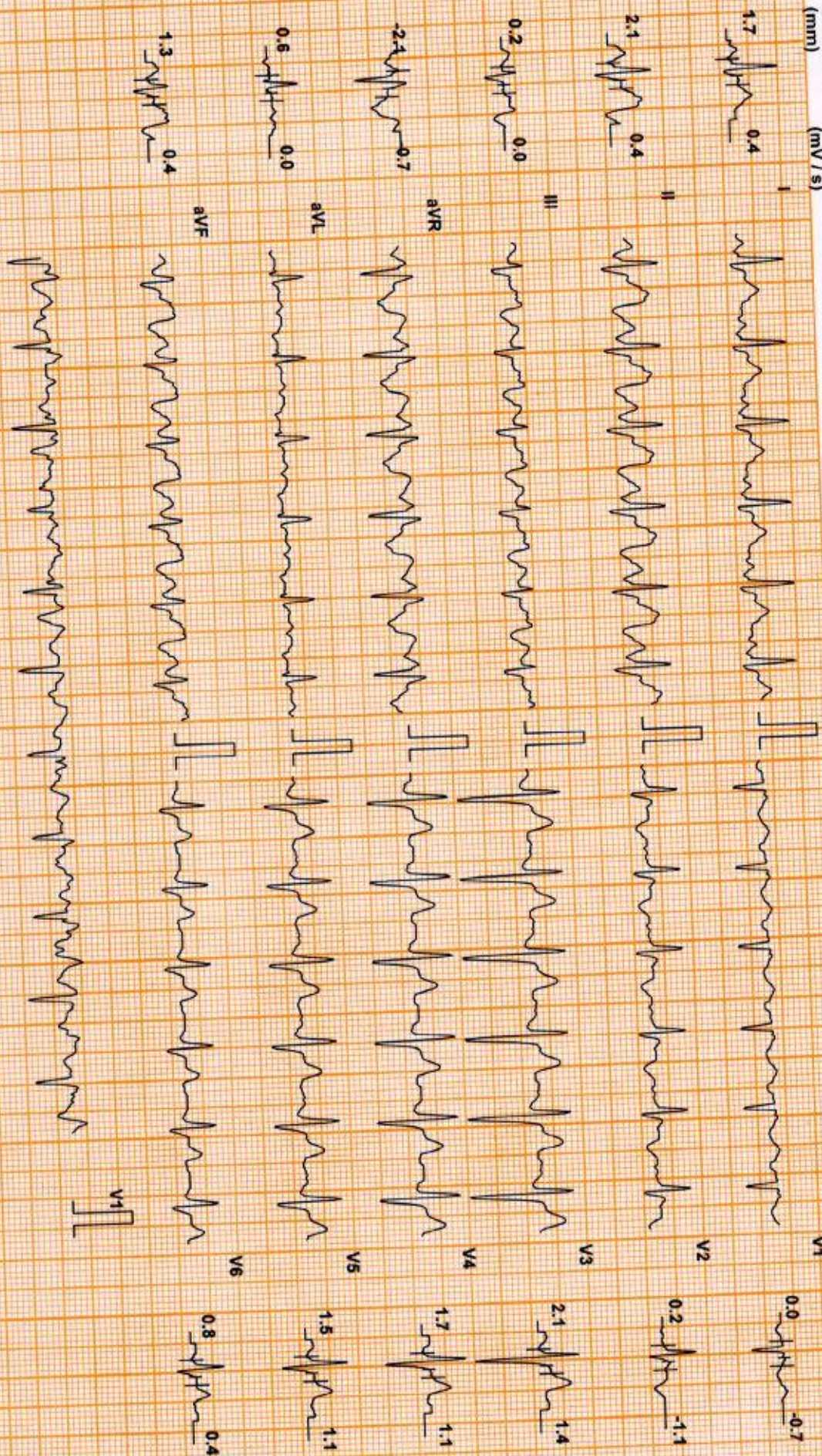

Chart Speed: 25 mm/sec
Schlitz Spandau V 4.7

Filter: 35 Hz

Mains Filtr ON

Amp: 10 mm

Sec = R - 60 ms

J = R + 60 ms

Post J = J + 60 ms

Linked Median

DDRC agilus DIAGNOSTICS P NAGAR

Test Report

LITHIN THILAKAN (34 M)

ID: WG008138

Date: 22-Jul-23

Exec Time : 8 m 54 s Stage Time : 2 m 54 s HR: 150 bpm

Protocol: Bruce

Stage: 3

Speed: 3.4 mph

Grade: 14 %

(THR: 158 bpm)

B.P: 140 / 80

ST Level (mm) ST Slope (mV/s)

ST Level (mm) ST Slope (mV/s)

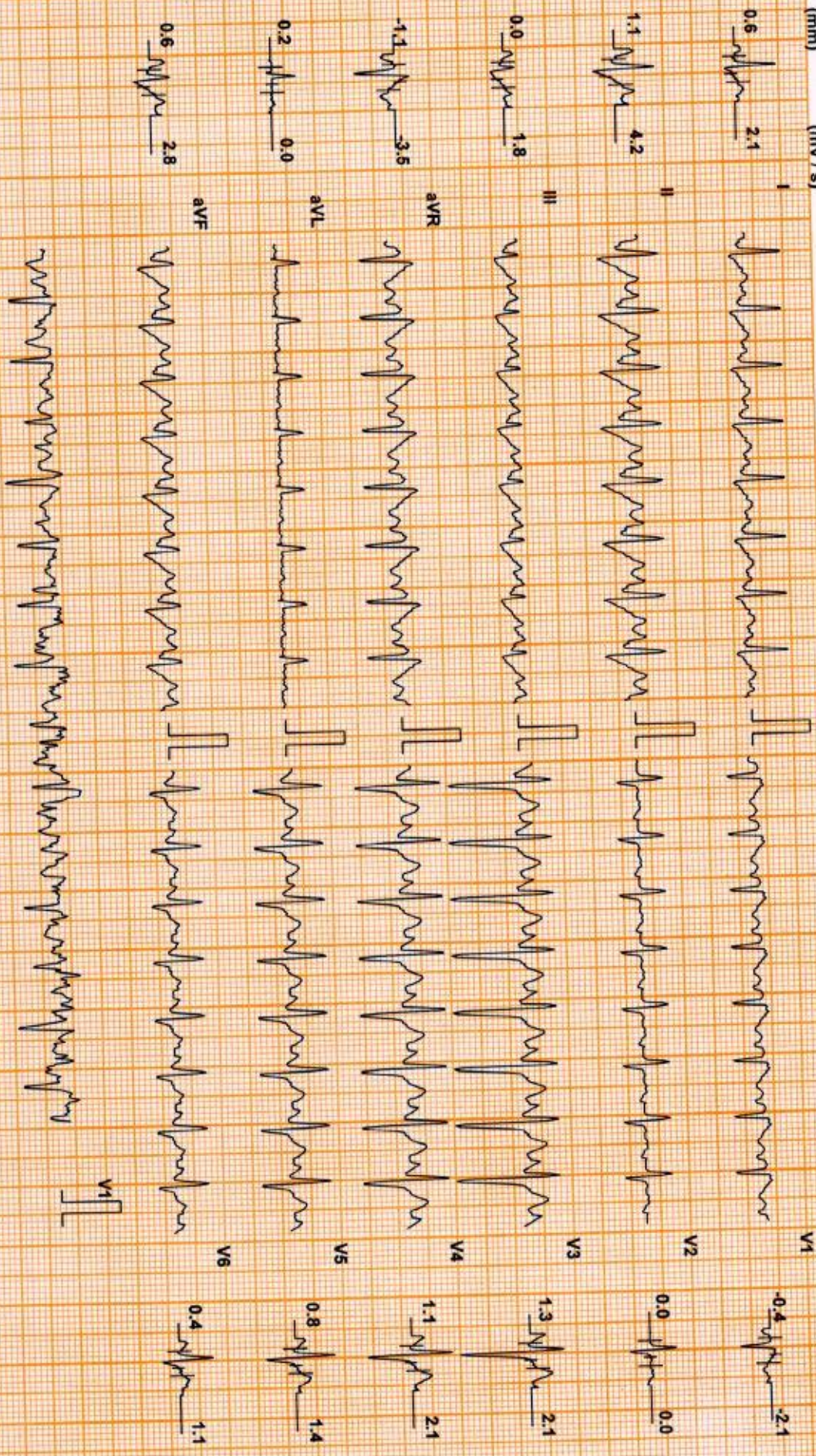

Chart Speed: 25 mm/sec
Schiller Sparden V 4.7

Filter: 35 Hz

Mains Fil: ON

Amp: 10 mm

iso = R - 60 ms

J = R - 60 ms

Post J = J + 60 ms

Linked Median

LITHIN THILAKKAN (34 M)

DDRC agilius DIAGNOSTICS P NAGAR

ID: WG008138 Date: 22-Jul-23 Exec Time : 9 m 59 s Stage Time : 0 m 59 s HR: 177 bpm

Stage: Peak Ex Speed: 4.2 mph Grade: 16 % (THR: 158 bpm) B.P: 150 / 80

Protocol: Bruce

ST Level (mm) ST Slope (mV/s)

ST Level (mm) ST Slope (mV/s)

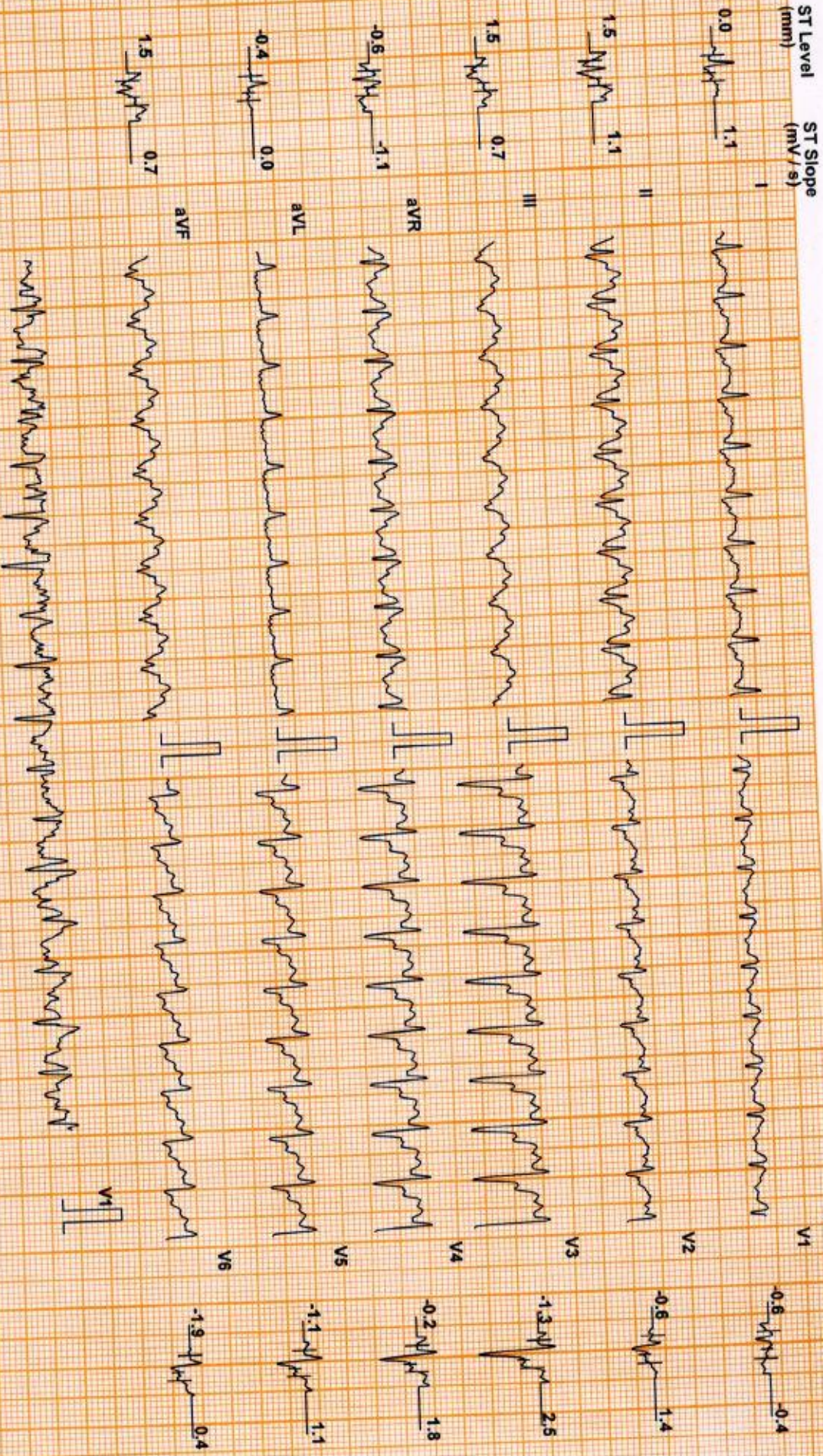

Chart Speed: 25 mm/sec
Schluter Spandan V4.7

Filter: 35 Hz

Mains Fil: ON

Amp: 10 mm

ISO = R - 60 ms

J = R + 60 ms

Post J = J + 60 ms

Linked Median

DDRC SRI DIAGNOSTICS LTD. TRIVANDRUM. KOTTAYAM. COCHIN. CALICUT.

LITHIN THILAKKAN (34 M)

DDRC agilius DIAGNOSTICS P NAGAR

Test Report

ID: WG008138 Date: 22-Jul-23 Exec Time : 10 m 5 s Stage Time : 0 m 54 s HR: 136 bpm

Stage: Recovery(1) Speed: 1 mph Grade: 0 % (THR: 158 bpm) B.P: 170 / 80

Protocol: Bruce

ST Level (mm) ST Slope (mV/s)

ST Level (mm) ST Slope (mV/s)

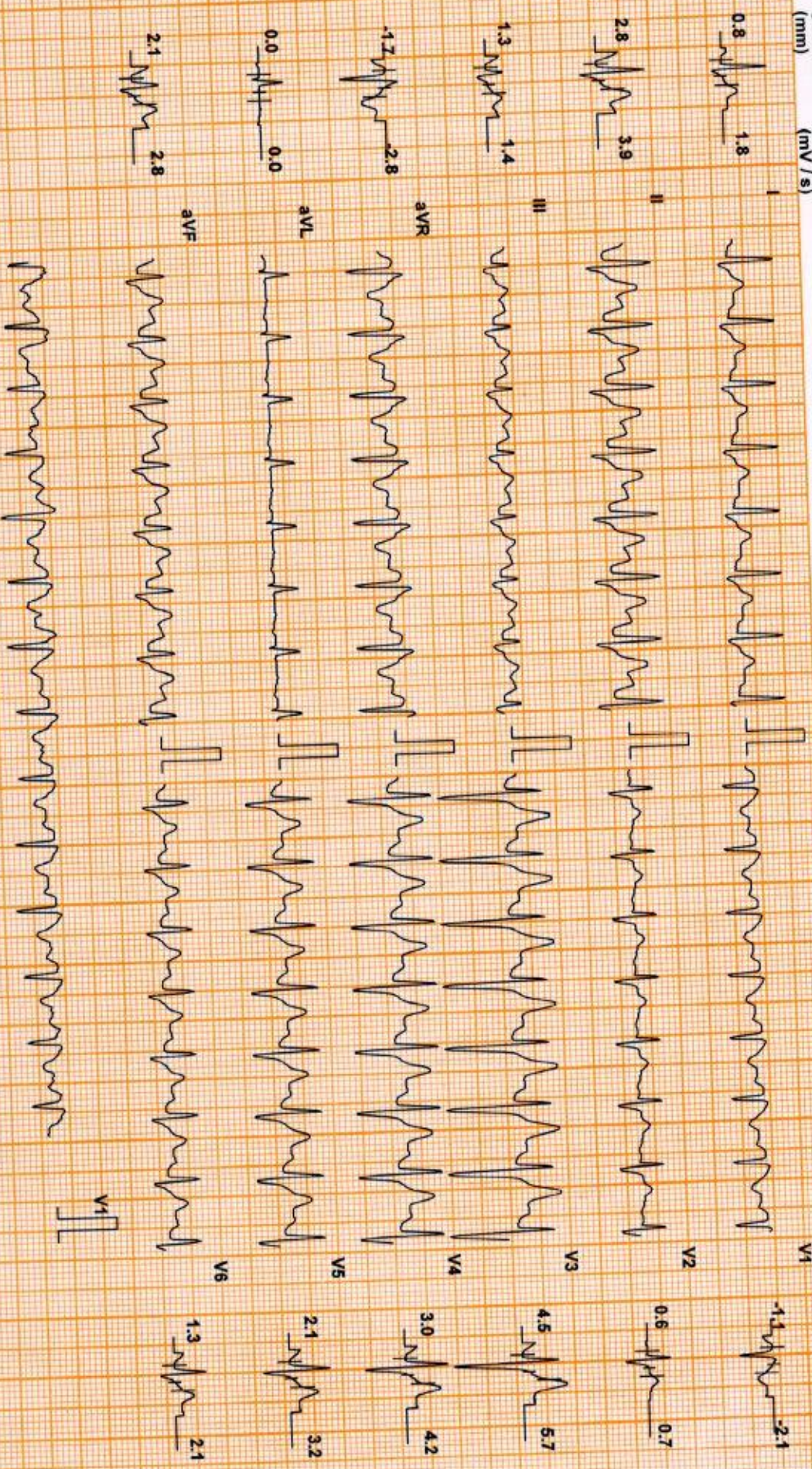

Chart Speed: 25 mm/sec Filter: 35 Hz Mains Fil: ON Amp: 10 mm Iso = R - 60 ms J = R + 60 ms Post J = J + 60 ms
 Schiller Standard V 4.7 Linked Median

LITHIN THILAKAN (34 M)

DDRC agilius DIAGNOSTICS P NAGAR

ID: WG008138 Date: 22-Jul-23 Exec Time : 10 m 5 s Stage Time : 0 m 54 s HR: 112 bpm
Stage: Recovery(2) Speed: 0 mph Grade: 0% (THR: 158 bpm) B.P.: 150 / 80

Protocol: Bruce

ST Level (mm) ST Slope (mV/s)

ST Level (mm) ST Slope (mV/s)

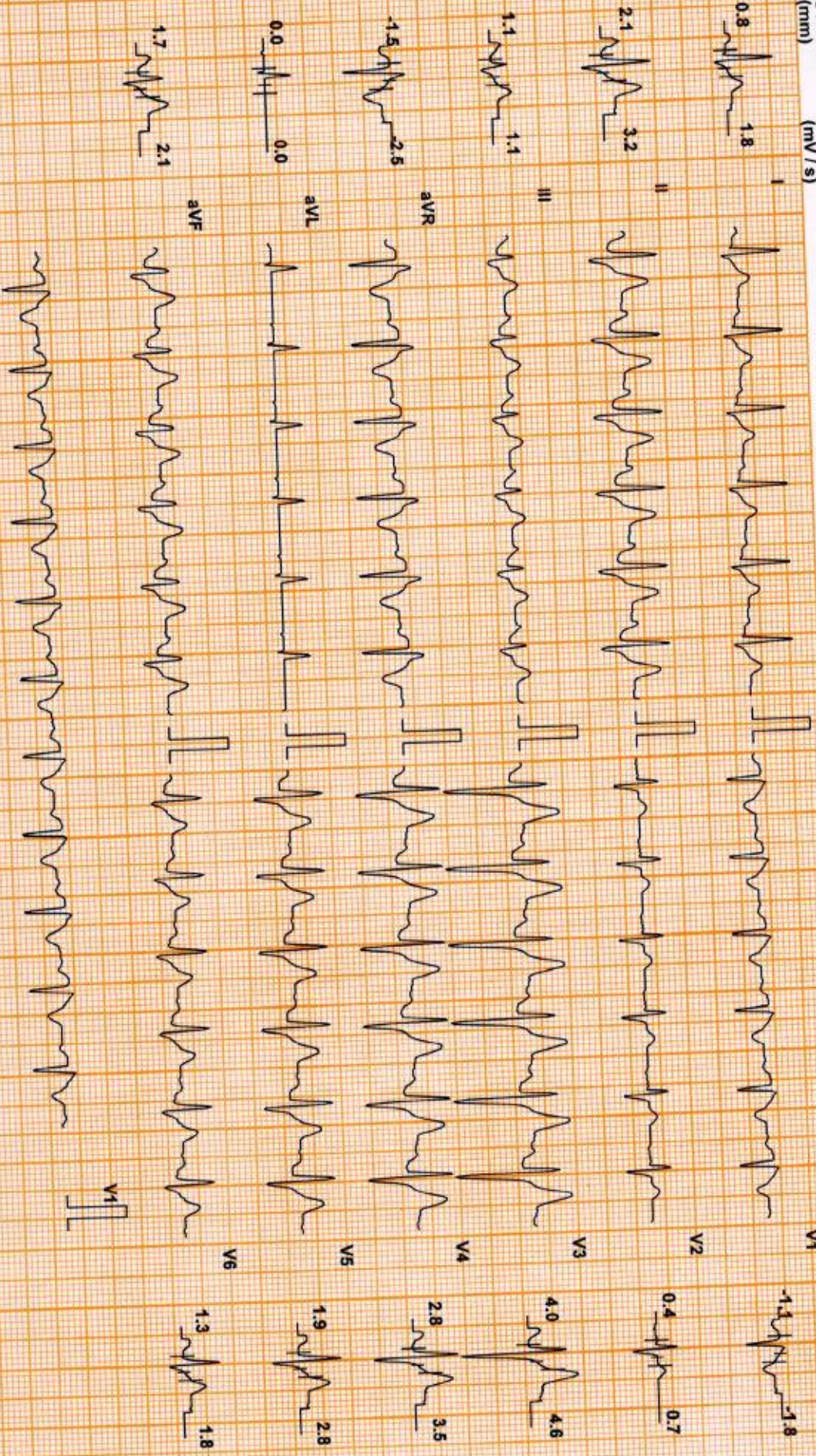

Chart Speed: 25 mm/sec
Schlifer Spandan V 4.7

Filter: 35 Hz

Mains Fil: ON

Amp: 10 mm

90 = R - 60 ms

J = R + 60 ms

Post J = J + 60 ms

Linked Median

DDRC SRI DIAGNOSTICS LTD. TRIVANDRUM. KOTTAYAM. COCHIN. CALICUT.

LITHIN THILAKKAN (34 M)

DDRC agilius DIAGNOSTICS P NAGAR

Test Report

Protocol: Bruce

ID: WG008138

Date: 22-Jul-23

Exec Time : 10 m 5 s Stage Time : 0 m 54 s HR: 112 bpm

Stage: Recovery(3)

Speed: 0 mph

Grade: 0 %

(THR: 158 bpm)

B.P: 150 / 80

ST Level (mm) ST Slope (mV/s)

ST Level (mm) ST Slope (mV/s)

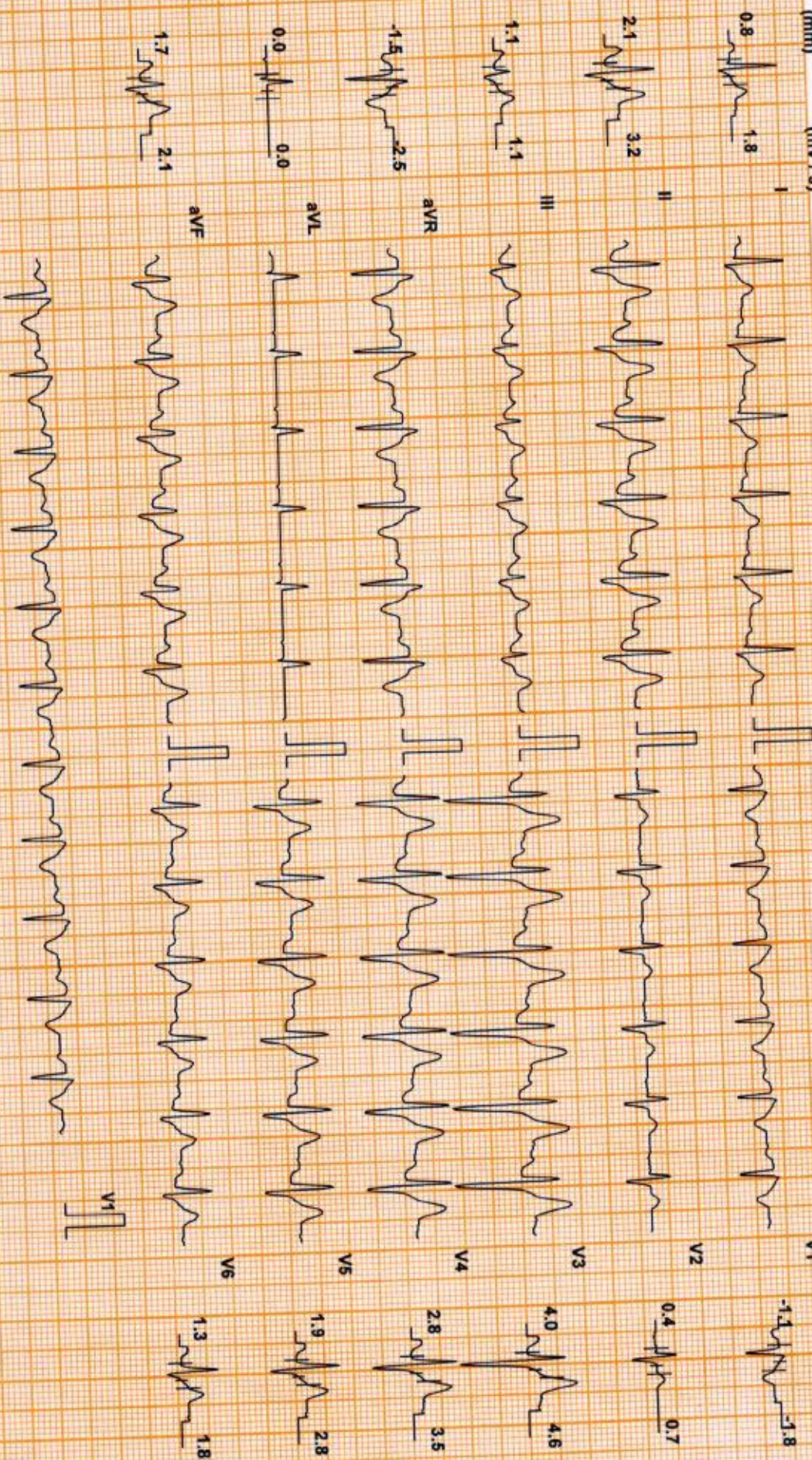

Chart Speed: 25 mm/sec
Schluter Sparden V4.7

Filter: 35 Hz

Mains Filtr ON

Amp: 10 mm

ISO = R - 60 ms

J = R * 60 ms

Post J = J + 60 ms

Linked Median

DDRC agilus DIAGNOSTICS P NAGAR

Patient Details

Name: LITHIN THILAKAN ID: WG008138
 Age: 34 y Sex: M
 Clinical History: NIL

Date: 22-Jul-23

Time: 10:47:53

Height: -- cms

Weight: -- Kgs

Medications:

Test Details

Protocol: Bruce

Pr.MHR: 186 bpm

THR: 158 (85 % of Pr.MHR) bpm

Total Exec. Time: 10 m 5 s

Max. HR: 208 (112% of Pr.MHR)bpm

Max. Mets: 13.50

Max. BP: 170 / 80 mmHg

Max. BP x HR: 35360 mmHg/min

Min. BP x HR: 4960 mmHg/min

Test Termination Criteria: Target HR attained

Protocol Details

Stage Name	Stage Time (min : sec)	Mets	Speed (mph)	Grade (%)	Heart Rate (bpm)	Max. BP (mm/Hg)	Max. ST Level (mm)	Max. ST Slope (mV/s)
Supine	0 : 52	1.0	0	0	62	110 / 80	-1.27 aVR	1.77 V2
Standing	0 : 35	1.0	0	0	68	110 / 80	-3.18 III	2.83 V6
1	3 : 0	4.6	1.7	10	87	120 / 80	-2.97 III	3.18 V3
2	3 : 0	7.0	2.5	12	105	130 / 80	-2.97 aVR	4.60 II
3	3 : 0	10.2	3.4	14	138	140 / 80	-3.40 aVR	-5.66 aVL
Peak Ex	1 : 5	13.5	4.2	16	208	150 / 80	-5.10 II	5.66 V6
Recovery(1)	1 : 0	1.8	1	0	136	170 / 80	-3.40 V3	5.66 V2
Recovery(2)	1 : 0	1.0	0	0	115	150 / 80	-1.91 aVR	5.66 V3
Recovery(3)	0 : 41	1.0	0	0	113	130 / 80	-1.70 aVR	5.66 V3

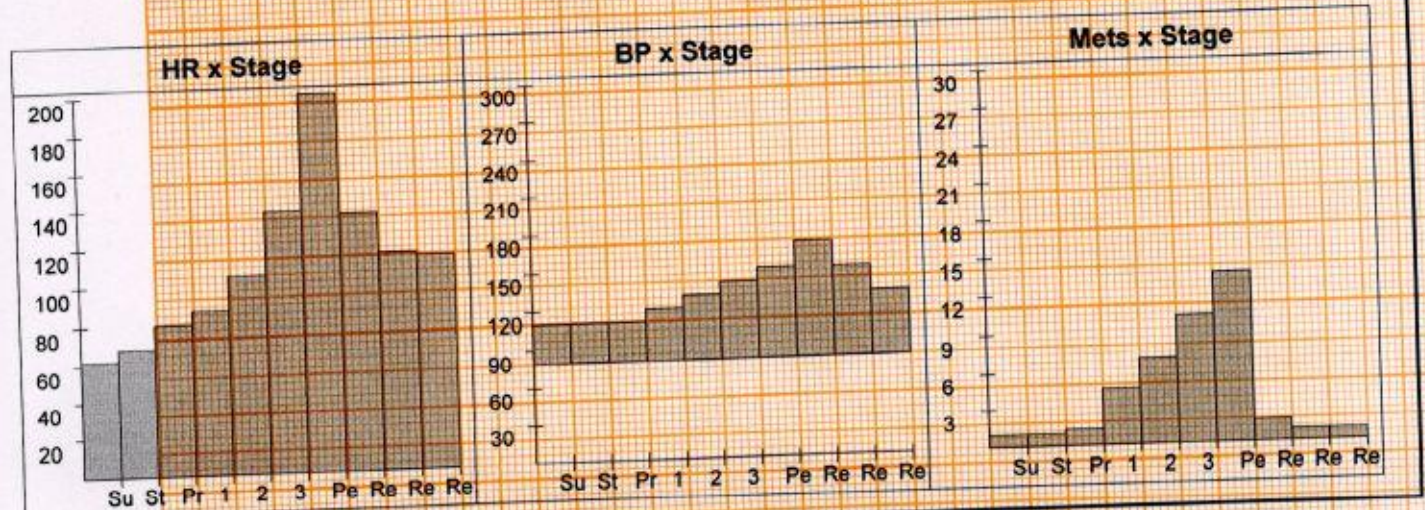

TRIVANDRUM. KOTTAYAM. COCHIN. CALICUT. DIAGNOSTICS LTD.

DDRC agilus DIAGNOSTICS P NAGAR

Patient Details

Date: 22-Jul-23 Time: 10:47:53
Name: LITHIN THILAKAN ID: WG008138
Age: 34 y Sex: M Height: -- cms Weight: -- Kgs

Interpretation

The patient exercised according to the Bruce protocol for 10 m 5 s achieving a work level of Max. METS : 13.50. Resting heart rate initially 62 bpm, rose to a max. heart rate of 208 (112% of Pr.MHR) bpm. Resting blood Pressure 110 / 80 mmHg, rose to a maximum blood pressure of 170 / 80 mmHg. No Angina, No Arrhythmia.

No significant ST changes
Test negative for inducible ischemia

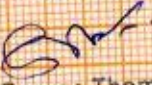
Dr. George Thomas MD, FCSI, FIAE
Cardiologist



Ref. Doctor: MEDIWHEEL

Doctor: -----

(Summary Report edited by user)



NEF

MEDICAL EXAMINATION REPORT (MER)

If the examinee is suffering from an acute life threatening situation, you may be obliged to disclose the result of the medical examination to the examinee.

1. Name of the examinee	:	Mr./Mrs./Ms. <u>LITHIN. THILAKAN</u>
2. Mark of Identification	:	(Mole/Scar/any other (specify location)):
3. Age/Date of Birth	:	<u>02/02/1987</u> / <u>34</u> Gender: <u>M</u>
4. Photo ID Checked	:	(Passport/Election Card/PAN Card/Driving Licence/Company ID)

PHYSICAL DETAILS:

a. Height <u>170</u> (cms)	b. Weight <u>73</u> (Kgs)	c. Girth of Abdomen <u>82</u> (cms)
d. Pulse Rate <u>70</u> (/Min)	e. Blood Pressure:	Systolic <u>110</u> Diastolic <u>90</u>
	1 st Reading	
	2 nd Reading	

FAMILY HISTORY:

Relation	Age if Living	Health Status	If deceased, age at the time and cause
Father		/ NS	
Mother			
Brother(s)			
Sister(s)			

HABITS & ADDICTIONS: Does the examinee consume any of the following?

Tobacco in any form	Sedative	Alcohol
—	—	✓

PERSONAL HISTORY

- a. Are you presently in good health and entirely free from any mental or Physical impairment or deformity. If No, please attach details. Y/N
- b. Have you undergone/been advised any surgical procedure? Y/N
- c. During the last 5 years have you been medically examined, received any advice or treatment or admitted to any hospital? Y/N
- d. Have you lost or gained weight in past 12 months? Y/N

Have you ever suffered from any of the following?

- Psychological Disorders or any kind of disorders of the Nervous System? Y/N
- Any disorders of Respiratory system? Y/N
- Any Cardiac or Circulatory Disorders? Y/N
- Enlarged glands or any form of Cancer/Tumour? Y/N
- Any Musculoskeletal disorder? Y/N
- Any disorder of Gastrointestinal System? Y/N
- Unexplained recurrent or persistent fever, and/or weight loss Y/N
- Have you been tested for HIV/HBsAg / HCV before? If yes attach reports Y/N
- Are you presently taking medication of any kind? Y/N

DDRC SRL Diagnostics Limited

Corp. Office: DDRC SRL Tower, G- 131, Panampilly Nagar, Ernakulam - 682 036
Ph No. 0484-2318223, 2318222, e-mail: info@ddrcsrl.com, web: www.ddrcsrl.com

Corp. Office: DDRC SRL Tower, G-131, Panampilly Nagar, Ernakulam - 682 036. Ph No. 2310688, 2318222. web: www.ddrcsrl.com

• Any disorders of Urinary System?

Y/N

• Any disorder of the Eyes, Ears, Nose, Throat or Mouth & Skin

Y/N

FOR FEMALE CANDIDATES ONLY NA

a. Is there any history of diseases of breast/genital organs?

Y/N

d. Do you have any history of miscarriage/abortion or MTP

Y/N

b. Is there any history of abnormal PAP Smear/Mammogram/USG of Pelvis or any other tests? (If yes attach reports)

Y/N

e. For Parous Women, were there any complication during pregnancy such as gestational diabetes, hypertension etc

Y/N

c. Do you suspect any disease of Uterus, Cervix or Ovaries?

Y/N

f. Are you now pregnant? If yes, how many months?

Y/N

CONFIDENTIAL COMMENTS FROM MEDICAL EXAMINER

➤ Was the examinee co-operative?

Y/N

➤ Is there anything about the examinee's health, lifestyle that might affect him/her in the near future with regard to his/her job?

Y/N

➤ Are there any points on which you suggest further information be obtained?

Y/N

➤ Based on your clinical impression, please provide your suggestions and recommendations below;

NS

➤ Do you think he/she is MEDICALLY FIT or UNFIT for employment.

FIT

MEDICAL EXAMINER'S DECLARATION

I hereby confirm that I have examined the above individual after verification of his/her identity and the findings stated above are true and correct to the best of my knowledge.

Name & Signature of the Medical Examiner :

Seal of Medical Examiner :

Dr. GEORGE THOMAS
MD, FCSI, FIAE
MEDICAL EXAMINER
Reg: 86614

Name & Seal of DDRC SRL Branch :

Date & Time :



24/07/2023

DDRC SRL Diagnostics Limited

Corp. Office: DDRC SRL Tower, G- 131, Panampilly Nagar, Ernakulam - 682 036
Ph No. 0484-2318223, 2318222, e-mail: info@ddrcsrl.com, web: www.ddrcsrl.com

Regd. Office: 4th Floor, Prime Square, Plot No.1, Gaiwadi Industrial Estate, S.V. Road, Goregaon (West), Mumbai - 400062.

NAME	MR LITHIN THILAKAN	AGE	34 YRS
SEX	MALE	DATE	July 22, 2023
REFERRAL	MEDIWHEEL	ACC NO	4126WG008138

USG ABDOMEN AND PELVIS

LIVER	Measures ~ 13.7 cm. Bright echotexture. Smooth margins and no obvious focal lesion within. No IHBR dilatation. Portal vein normal in caliber .
GB	Partially contracted.
SPLEEN	Measures ~ 7.6 cm, normal to visualized extent. Splenic vein normal.
PANCREAS	Obscured by bowel gases.
KIDNEYS	RK: 10.2 x 4.2 cm, appears normal in size and echotexture LK: 11.7 x 4.7 cm, appears normal in size and echotexture. No focal lesion / calculus within. Maintained corticomedullary differentiation and normal parenchymal thickness. No hydroureteronephrosis.
BLADDER	Normal wall caliber, no internal echoes/calculus within.
PROSTATE	Normal in volume and echopattern
NODES/FLUID	Nil to visualized extent.
BOWEL	Visualized bowel loops appear normal.
IMPRESSION	✚ Grade I fatty liver.

Kindly correlate clinically.

Dr. NAVNEET KAUR MBBS . MD
Consultant Radiologist

Thank you for referral. Your feedback will be appreciated.

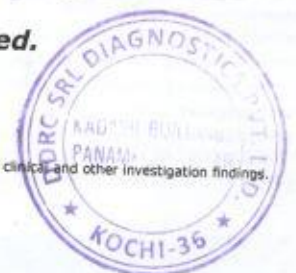

NOTE: This report is only a professional opinion based on the real time image finding and not a diagnosis by itself. It has to be correlated and interpreted with clinical and other investigation findings. Review scan is advised, if this ultrasound opinion and other clinical findings / reports don't correlate.

CIN : U85190MH2006PTC161480

(Refer to "CONDITIONS OF REPORTING" overleaf)



