

SARDA

CENTRE FOR DIABETES & SELF CARE

NAME: MRS.SEEMA DAMUKE

SEX: Female AGE: 25 Years.

REF. BY : MEDIWHEEL

DATE :11/07/2023

BLOOD PROFILE

TEST	RESULT	NORMAL
BLOOD UREA N2	08 mg%	5-25 mg %
CREATININE	0.7mg%	0.6-1.4 mg %
BILIRUBIN TOTAL	0.60mg%	0.2-1.0 mg
DIRECT	0.17	0.0-0.3
INDIRECT	0.43	0.3-0.7
S.G.O.T	25 IU/L	15-40 IU/L
S.G.P.T	27 IU/L	15-40 IU/L
ALK PHOSPHATASE	112 IU/L	42-128IU
S.PROTEIN TOTAL	6.6gm%	6.0-8.0 gm%
ALBUMIN	3.6gm%	3.2-4.4 gm%
GLOBULINS	3.0gm%	2.3-3.5 gm%
ALB/GLO RATIO	1.2	
G.G.T.P	15	upto50IU
SR.URIC ACID	5.0	3.5-7.0 mg %\$sruric-

Dr.S R. SARDA

M.D Reg. No.66462

SARDA CENTER FOR DIABETES & SELF CARE

4, Vyanktesh Nagar, Jalna Road, Aurangabad

Dr. Sampat Sarda

M.D.(Pathology)

SARDA

CENTRE FOR DIABETES & SELF CARE

NAME: MRS.SEEMA DAMUKE

SEX: Female AGE: 25 Years.

REF. BY : MEDIWHEEL

DATE :11/07/2023

BLOOD SUGAR EXAMINATION

TEST	RESULT
Fasting Blood Sugar:	79 mg/dl
Post Meal Blood Sugar Level:	90 mg/dl

REFERANCE RANGE	:	NON DIABETIC	IGT	DIABETIC
FASTING		<=90MG	90-126 mg %	>=126mg %
POSTMEAL		<=140mg	140-200mg%	>=200mg

GYCOCYTED HAEMOGLOBIN

TEST	RESULT	NORMAL
HbA1C:	5.2 %	4.7-5.9 %
M.B.G	95.56% mg	70 - 120 mg

INTERPRETATION:
FOR DIABETIC PATIENT

Good Control:	6.0 - 7.0 %
Fair Diabetic Control:	7.0 - 8.0 %
Unsatisfactory control:	8.0 - 10 %
Poor Diabetic Control:	Above 10 %

Dr.S R. SARDA

M.D. Reg. No.66462

SARDA CENTER FOR DIABETES & SELF CARE
4, Vyanktesh Nagar, Jalna Road, Aurangabad

Dr.Sampat Sarda
M.D.(Pathology)

SARDA

CENTRE FOR DIABETES & SELF CARE

NAME: MRS.SEEMA DAMUKE

SEX: Female AGE: 25 Years.

REF. BY : MEDIWHEEL

DATE :11/07/2023

COMPLETE BLOOD COUNT

TEST	RESULT	NORMAL RANGE
WBC COUNT	5500 /cumm	4.0 - 11.0 x 10 ³ /cumm
Haemoglobin:	13.6 g%	13.0 - 18.0 g%
Platelets:	2,41000 /cumm	1,50,000 - 4,50,000 / cumm
Red Blood Cells:	4.47 /Mill/ul	4.20 - 6.00 Mill/ul
MCV:	87.9 fL	80.0 - 97.0 fL
MCH:	30.4 pg	26.0 - 32.0 pg
MCHC:	34.6 g/dL	31.0 - 36.0 g/dL
HCT:	39.2 %	37.0 - 51.0 %
Differential Count		
Neutrophils:	57 %	40 - 75 %
Lymphocyte:	34 %	20 - 45 %
Monocytes:	05 %	2 - 10 %
Eosinophills:	04 %	1 - 06 %
Basophills:	00 %	0 - 1 %
ESR:	15 mm at 1 Hr.	Male: 0 - 8 mm at 1 Hr. Female: 0 - 20 mm at 1 Hr.

AGE: YRS

BLOOD GROUP

BLOOD GROUP	:	"O"
R.H.FACTOR	:	POSITIVE

Dr.S R. SARDA

M.D Reg. No.66462

SARDA CENTER FOR DIABETES & SELF CARE

4, Vyanktesh Nagar, Jalna Road, Aurangabad

Dr. Sampat Sarda
M.D.(Pathology)

SARDA

CENTRE FOR DIABETES & SELF CARE

NAME: MRS.SEEMA DAMUKE

SEX: Female AGE: 25 Years.

REF. BY : MEDIWHEEL

DATE :11/07/2023

LIPID PROFILE

Serum Cholesterol :	151 mg/dl	130 - 250 mg/dl
HDL Cholesterol:	38 mg/dl	30 - 95 mg/dl
Serum Triglyceride:	72 mg/dl	up to 165 mg/dl
LDL Cholesterol:	98.6 mg/dl	up to 165 mg/dl
VLDL Cholesterol:	14.4 mg/dl	up to 40 mg/dl
LDL. / HDL Cholesterol Ratio:	2.59	Low risk : 0.5 - 3.0 Moderate risk: 3.0 - 6.0 High risk: > 6.0
CHOL./HDL Cholesterol Ratio:	3.97	Low risk : 3.3 - 4.4 Average risk: 4.4 - 7.1 Moderate risk: 7.0 - 11.0 High risk: > 11

Dr.S R. SARDA

M.D. Reg. No.66462

SARDA CENTER FOR DIABETES & SELF CARE

4, Vyanktesh Nagar, Jalna Road, Aurangabad

Dr.Sampat Sarda

M.D.(Pathology)

SARDA

CENTRE FOR DIABETES & SELF CARE

NAME: MRS.SEEMA DAMUKE

SEX: Female AGE: 25 Years.

REF. BY : MEDIWHEEL

DATE :11/07/2023

AGE: YRS

THYROID FUCTION TEST

TEST	RESULT	NORMAL RANGE
Total T 3 :	124.62 ng/ml	60-181 ng/ml
Total T 4 :	8.84 ug/dl	4.87 - 11.72 ug/dl
TSH Ultrasensitive :	2.79 uIU/ml	0.35 -5.5uIU/ml

Dr.S R. SARDA

M.D Reg. No.56462

SARDA CENTER FOR DIABETES & SELF CARE

4, Vyanktesh Nagar, Jalna Road, Aurangabad

Dr.Sampat Sarda

M.D.(Pathology)

SARDA

CENTRE FOR DIABETES & SELF CARE

NAME: MRS.SEEMA DAMUKE

SEX: Female AGE: 25 Years.

REF. BY : MEDIWHEEL

DATE :11/07/2023

Urine Routine Examination

Physical Examination

Colour:	Pale Yellow
Appearance:	Clear
Reaction:	Acidic
Deposit	Absent

Chemical Examination:

Specific Gravity	1.010
Albumin	Absent
Sugar:	Absent
Acetone:	----
Bile Salts	----
Bile Pigment:	----

Microscopic Examination

RBC :	6-8
Pus Cells:	6-8/HPF
Epihtelial cells:	PLENTY
Crystals:	Absent
Casts:	Absent

Dr.S R. SARDA

M.D Reg. No.66462

SARDA CENTRE FOR DIABETES & SELF CARE
4, Vyankatesh Nagar, Jalna Road, Aurangabad
Phone No. 2333851, 2334858

Dr.Sampat Sarda
M.D.(Pathology)

DIGITAL X-RAY
INTERVENTIONAL RADIOLOGY
3D/4D SONOGRAPHY & COLOR DOPPLER
2-D ECHOCARDIOGRAPHY
PERIPHERAL COLOR DOPPLER
HI-SPEED HELICAL C.T. SCAN
C.T. ANGIOGRAPHY
PATHOLOGY LAB. SERVICES
☎ : 0240-2325282, 8446100111



DIAGNOSTIC CENTRE
X-RAY & IMAGING CLINIC

1, VYANKATESH NAGAR, OPP. SFS
HIGH SCHOOL, JALNA ROAD,
AURANGABAD - 431005
☎ : 0240 - 2353182

Mrs. SEEMA DAMUKE
25 YRS

11-07-2023

CHEST

Trachea central.
Apices are clear.
Both lung appeared well pneuamtised and appeared normal.
Both cp angles are clear.
Cardiac silhoutte normal.

IMPRESSION
NORMAL CHEST

Dr. P. A. Barjatya
Radiologist
Regd.No.58902
Sardar Center For Diabetes & Selfcare
4, Venkatesh Nagar Rd, Aurangabad - 431005

DR. P. A. BARJATYA
M.B.B.S., M.D.
9823344449

DR. G. S. LAHOTI
M.B.B.S., D.M.R.D.
9850171587

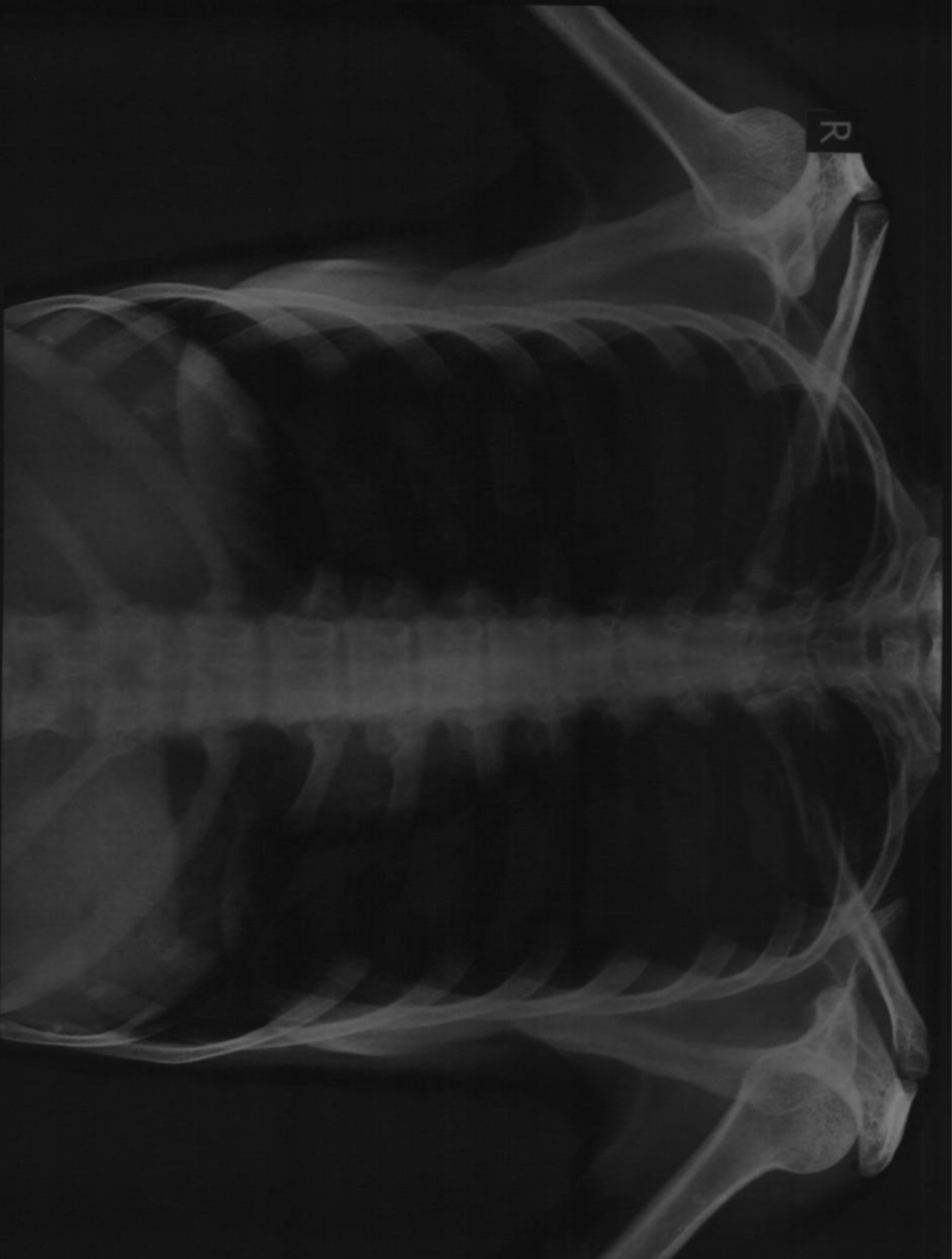

SEEMVA DAVLUKE Age 25 YRS Female

Chest PA Patient D

Ref Dr. DR S SARDAR

Date 11/07/2023 AM 10:27:10

Ellora Diagnostic Centre, Aurangabad (0240) 2353182

DIGITAL X-RAY
INTERVENTIONAL RADIOLOGY
3D/4D SONOGRAPHY & COLOR DOPPLER
2-D ECHOCARDIOGRAPHY
PERIPHERAL COLOR DOPPLER
HI-SPEED HELICAL C.T. SCAN
C.T. ANGIOGRAPHY
PATHOLOGY LAB. SERVICES



DIAGNOSTIC CENTRE
X-RAY, IMAGING & PATHOLOGY

1, VYANKATESH NAGAR, OPP. SFS
HIGH SCHOOL, JALNA ROAD,
AURANGABAD - 431005
☎ : 0240-2353182, 2325282, 8446100111

11-07-2023

Mrs. SEEMA D
25 YRS

USG ABDOMEN AND PELVIS

Liver is normal in size, shape and echotexture, No e/o any solid, cystic, diffuse parenchymal pathology. Intrahepatic biliary radicles and portovenous echocomplex appeared normal. Normal cbd and portal vein.

Gallbladder is well distended and appeared normal, no e/o any gb calculus, normal gb wall thickness.

Spleen is normal in size and echotexture.

Pancreas is normal in size, shape and echotexture, no e/o any solid, cystic, diffuse parenchymal pathology, normal peripancreatic fat planes.

Both kidneys are normal in size, shape and echotexture, normal cortico-medullary distinction on either side.

No e/o any calculus seen, no e/o hydronephrosis.

Urinary bladder is well distended and appeared normal, no e/o any intravesical pathology seen. Normal perivesical fat planes.

No e/o ascitis, paraaortic adenopathy.

Uterus is normal in size, shape and echotexture.

Both ovaries are normal in size, shape and echotexture.

No fluid in POD.

IMPRESSION

NORMAL LIVER, SPLEEN, PANCREAS, GALLBLADDER, BOTH KIDNEYS

URINARY BLADDER.

NORMAL UTERUS AND BOTH ADNEXAE.

Dr. P. A. Barjatya

Radiologist

Regd. No. 58902

Saifa Center For Diabetes & Selfcare
4, Vyankatesh Nagar Rd, Aurangabad.

DR. P. A. BARJATYA
M.B.B.S., M.D.
9823344449

DR. G. S. LAHOTI
M.B.B.S., D.M.R.D.
9850171587

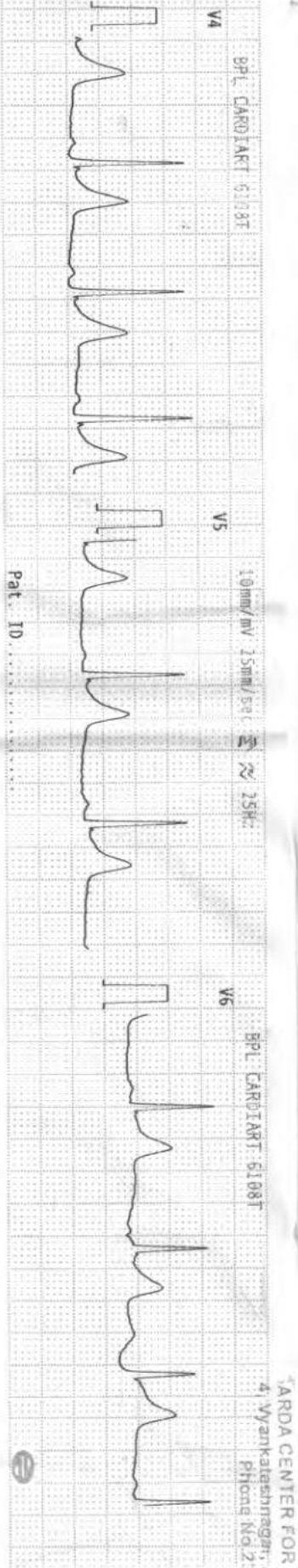
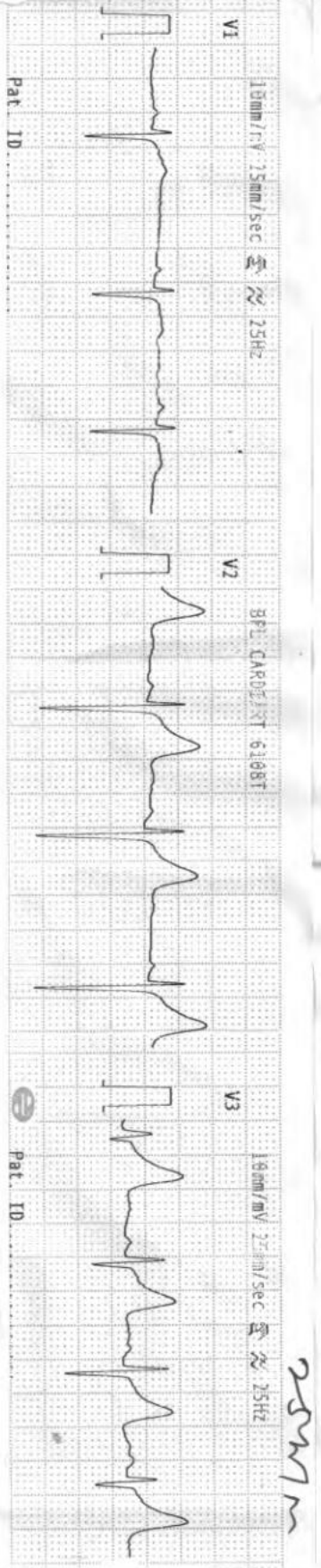
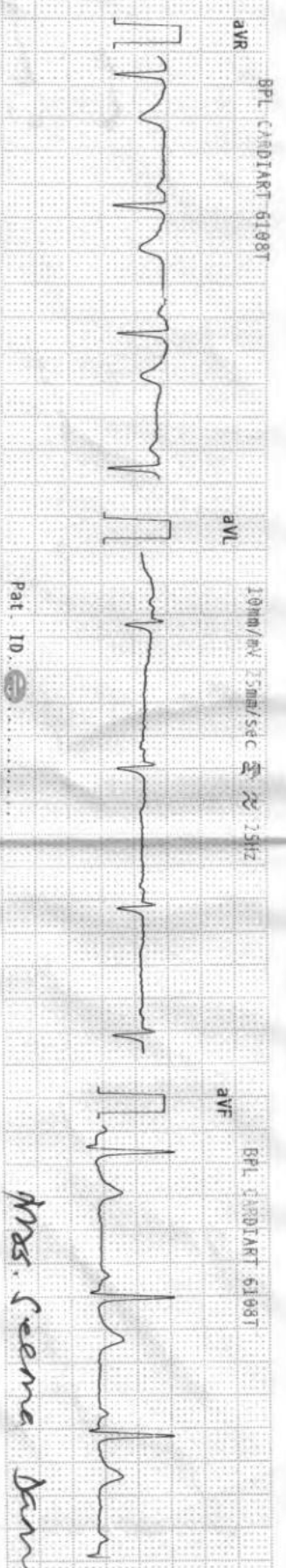
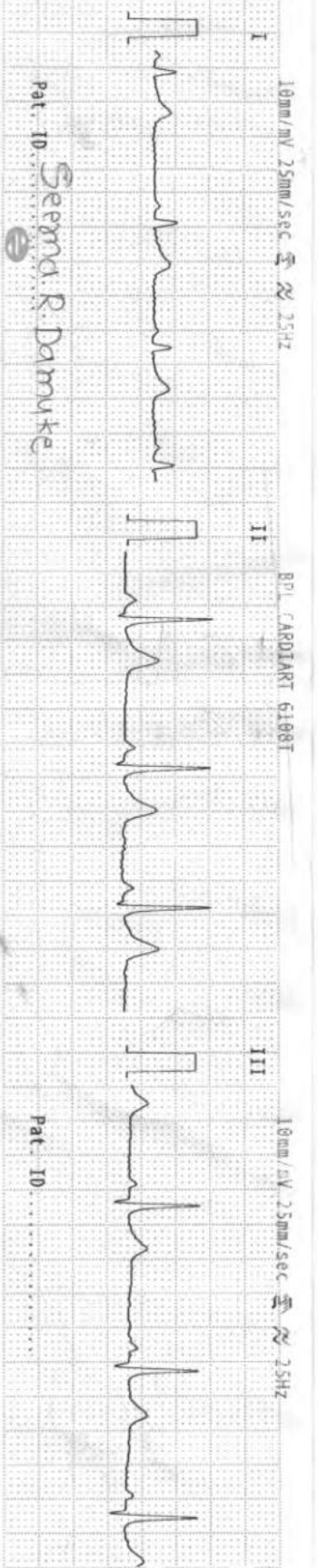

Mrs. Seema Damuke

25mm
11/7/13

Dr. A. S. ARDA
M.D. MBBS
No. 3, 570
SARDA CENTER FOR DIAGNOSIS & SELF CARE
4, Vankarbhawanagar, Jijina Road, Aurangabad
Phone No. 2332851, 2334859

SARDA

CENTRE FOR DIABETES & SELF CARE

4, Vyankatesh Nagar, Jalna Road, Aurangabad. Ph. : (0240) 2333851, 2334858.

Name: Mrs. Seena Dhanke Age: 25 yr
B5B

CLINICAL SUMMARY:

Weight : _____ Height (Cms) : _____ Blood Pressure : _____

ECG FINDINGS:

Rate : 74/min QRS. Complex : (C)

Rhythm : (C) ST Segment : (C)

Mechanism : (C) T. Wave : (C)

Axis : (C) QT Interval : (C)

P. Wave : (C) PR Interval : (C)

Recommendation : W.M

Date : 17/25

Dr. A. S. SARDA
M.D. Reg. No. 33670
RDA CENTER FOR DIABETES & SELF CARE
Vya. Dr. (eshnagar, Jalna Road, Aurangabad
Phone No. 2333851, 2334858