

2023-04-12 10:17:54

ID: 10140000379034
Name: MR SATISH KUMAR, BUDAMURU
Age: 33 Years
Gender: Male

Heart Rate
PR Interval
QRS Duration
QT/QTc Interval
P/QRS/T Axes
QTc: Hodgen

Sinus rhythm
Normal ECG

85 bpm
148 ms
84 ms
342/386 ms
57/29/49 deg

Unconfirmed Diagnosis

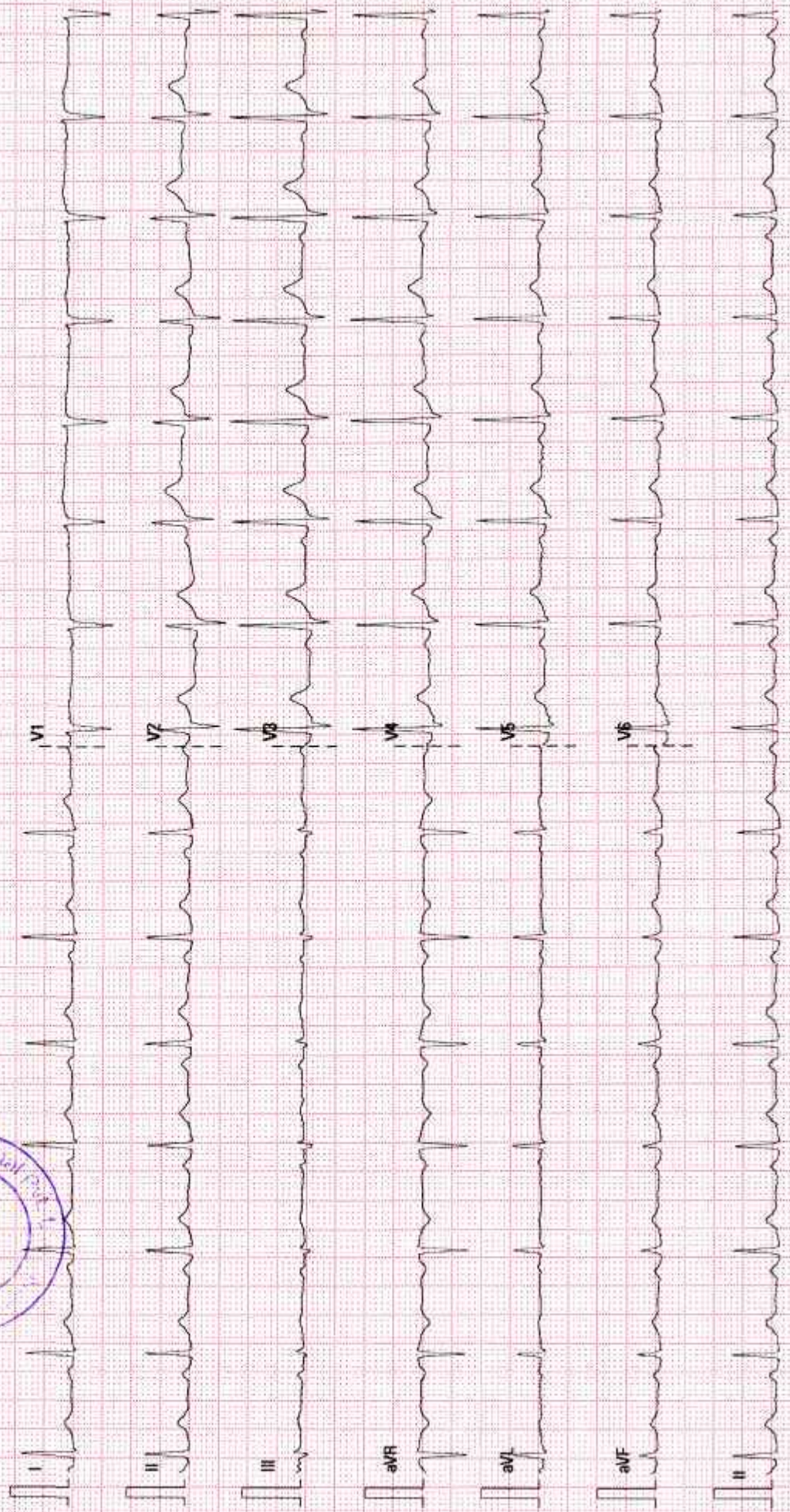

ECHOCARDIOGRAPHY REPORT

Patient ID :	10140000379032	Report Date :	12-4-2023
Patient Name:	: Mr Lingaraju H R		
Age / Gender :	57 Years / Male	Cath Number :	
Render No :			

MEASUREMENT

AO : 30 (20 - 40)mm **LVID(d)** : 46 (36 - 52)mm **IVS** : 11 (6 - 11)mm
LA : 32 (19 - 40)mm **LVID s** : 30 (23 - 39)mm **PWD** : 11 (6 - 11)mm
EF : 60% (>50%) **ESV** : 36 ml **EDV** : 95 ml

VALVES

Mitral Valve : Normal
Aortic valve : Normal
Tricuspid Valve : Normal
Pulmonary Valve : Normal

CHAMBERS

Left Atrium : Normal
Right Atrium : Normal
Left Ventricle : Normal
Right Ventricle : Normal

SEPTAE

IVS : Intact
IAS : Intact

GREAT ARTERIES

Aorta : Normal
Pulmonary Artery : Normal

Narayana Multispeciality Hospital

Narayana Hrudyalaya Surgical Hospital Pvt. Ltd. CIN: L85100KA2D16PTC055463

Registered Office: 258/A, Bommasandra Industrial Area, Anekal Taluk, Bangalore 560099

Hospital Address: CAH/1, 3rd Phase, Devanur, Mysore 570019

Tel: +91 821 7122 222 | Fax: +91 821 7122 235 | Email: info.mys@narayanahealth.org | www.narayanahealth.org



Appointments
1800-309-0309 (Toll Free)

Emergencies
98539-98539

DOPPLER DATA

Mitral : E/A 0.7/0.9 m/s, Trivial MR
Aortic : Normal
Tricuspid : Trivial TR / Mild PAH, PASP 31mmHg
Pulmonary : Normal
LVOT : Normal
Vegetation/Thrombus : Normal
Pericardium : Normal

WALL MOTION ABNORMALITIES NO RWMA

FINAL DIAGNOSIS

- NORMAL CHAMBER DIMENSIONS
- GRADE I LVDD
- TRIVIAL MITRAL REGURGITATION
- TRIVIAL TRICUSPID REGURGITATION / MILD PULMONARY ARTERIAL HYPERTENSION
- NO RWMA
- NORMAL LV FUNCTION (LVEF-60%)

DR KESHAVA MURTHY.V
(SENIOR INTERVENTIONAL
CARDIOLOGIST)

DR SRINIVAS P
(INTERVENTIONAL
CARDIOLOGIST)

DR ANAND LINGAN
(SENIOR PEDIATRIC / ADULT
INTERVENTIONAL CARDIOLOGIST)



DONE BY: SUVARNA

Patient Name : Mr Lingaraju H R

Page 2 of 2 Typed by : Mrs Sunitha

MRN : 379032

Narayana Multispeciality Hospital

Narayana Hrudayalaya Surgical Hospital Pvt. Ltd. CIN: LB5100KA2010PTC005453

Registered Office: 258/A, Bommasandra Industrial Area, Anekal Taluk, Bangalore 560099

Hospital Address: CAH/1, 3rd Phase, Devanur, Mysore 570019

Tel: +91 821 7122 222 | Fax: +91 821 7122 235 | Email: info.mys@narayanahealth.org | www.narayanahealth.org



Appointments
1800-309-0309 (Toll Free)

Emergencies
98539-98539

Patient Name	Lingaraju H R	Requested By	Dr. Chythanya D C
MRN	10140000379032	Procedure DateTime	2023-04-12 11:50:13
Age/Sex	Male	Hospital	NH-Mysore

X-RAY CHEST PA VIEW

Clinical details : Health check up

The C.T.Ratio is within normal limits.

The lung fields are clear.

The costo and cardiophrenic angles are free.

The domes of diaphragm are normally placed.

The bony thorax shows no gross abnormality.

IMPRESSION: No abnormality detected.

To correlate clinically.



Dr. Rakesh Sharma
Consultant Radiologist

This is a digitally signed valid document. Reported Date/Time: 2023-04-12 12:22:34

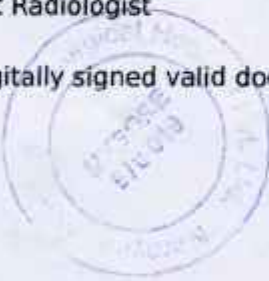

Patient Name	Lingaraju H R	Requested By	Dr. Chythanya D C
MRN	10140000379032	Procedure DateTime	2023-04-12 11:07:54
Age/Sex	57Y 10M / Male	Hospital	NH-Mysore

ULTRASOUND SCAN OF ABDOMEN AND PELVIS (MHC)

LIVER - Normal in size (14cm) and shows mild fatty changes. No evidence of focal lesions.

BILIARY RADICLES - No dilatation.

CBD - Normal in size. No evidence of calculi.

GALL BLADDER - Partially distended.

PORTAL VEIN - Normal in caliber.

PANCREAS - Head and body of pancreas show normal echotexture.

SPLEEN - Normal.

KIDNEYS -

Right kidney is normal in size, echotexture and shows a simple cyst measuring 9.0 x 10mm in the mid pole region. No septations or mural nodules seen. There is a small calculus measuring 2.5mm noted in the mid pole region. No evidence of calyceal dilatation.

Left kidney is normal in size and echotexture. No evidence of calyceal dilatation or calculi seen.

BLADDER - Distended and appears normal.

PROSTATE - Appears normal and measures 14cc in volume.

No free fluid seen in the abdomen.



DEPARTMENT OF LABORATORY MEDICINE

Final Report

Patient Name : Mr Lingaraju H R MRN : 10140000379032 Gender/Age : MALE , 57y (21/05/1965)

Collected On : 12/04/2023 08:26 AM Received On : 12/04/2023 09:04 AM Reported On : 12/04/2023 10:23 AM

Barcode : 622304120009 Specimen : Stool Consultant : Dr. Chythanya D C(GENERAL MEDICINE)

Sample adequacy : Satisfactory Visit No : OP-001 Patient Mobile No : 8296580671

Test	PATHOLOGY		
	Result	Unit	Biological Reference Interval
STOOL ROUTINE EXAMINATION			
PHYSICAL EXAMINATION			
Colour	Yellowish	-	-
Consistency	Solid	-	-
Mucus	Absent	-	-
CHEMICAL EXAMINATION			
Stool For Occult Blood	Negative	-	-
MICROSCOPE EXAMINATION			
Ova	Not Seen	-	-
Cyst Of Protozoa	Not Seen	-	-
Trophozoite	Not Seen	-	-
Red Blood Cells (Stool)	Nil	-	-
Pus Cells	1-2/hpf	-	0-2

--End of Report--

Patient Name : Mr Lingaraju H R MRN : 10140000379032 Gender/Age : MALE, 57y (21/05/1965)

Shivaprasad

Dr. Shivaprasad P.N
MBBS, MD
CONSULTANT PATHOLOGIST



Note

- Abnormal results are highlighted.
- Results relate to the sample only.
- Kindly correlate clinically.



DEPARTMENT OF LABORATORY MEDICINE

Final Report

Patient Name : Mr Lingaraju H R MRN : 10140000379032 Gender/Age : MALE , 57y (21/05/1965)

Collected On : 12/04/2023 08:25 AM Received On : 12/04/2023 08:49 AM Reported On : 12/04/2023 09:56 AM

Barcode : 602304120061 Specimen : Serum Consultant : Dr. Chythanya D C(GENERAL MEDICINE)

Sample adequacy : Satisfactory Visit No : OP-001 Patient Mobile No : 8296580671

BIOCHEMISTRY

Test	Result	Unit	Biological Reference Interval
SERUM CREATININE			
Serum Creatinine (Spectrophotometry)	0.7 L	mg/dL	0.8-1.3
eGFR (Calculated By MDRD Formula)	116.3	mL/min/1.73m ²	-
Blood Urea Nitrogen (BUN) (Spectrophotometry)	12	mg/dL	7.0-20.0
Serum Sodium (Spectrophotometry)	139	mmol/L	135.0-150.0
Serum Potassium (Spectrophotometry)	4.8	mmol/L	3.5-5.0
LIPID PROFILE (CHOL,TRIG,HDL,LDL,VLDL)			
Cholesterol Total (Spectrophotometry)	194	mg/dL	Normal <200 High >240 Borderline 200 - 239
Triglycerides (Spectrophotometry)	249 H	mg/dL	Very High >500 Borderline High 150 - 199 High 200 - 499
HDL Cholesterol (HDLC) (Spectrophotometry)	28 L	mg/dL	40.0-60.0
Non-HDL Cholesterol (Spectrophotometry)	166.0	-	-
LDL Cholesterol (Calculated)	117 H	mg/dL	Desirable: <100 Optimal: 100-129 Borderline High: 130-159 High : 160-189 Very High: >190
VLDL Cholesterol (Spectrophotometry)	50 H	mg/dL	0.0-40.0
Cholesterol /HDL Ratio (Spectrophotometry)	7.0 H	-	0.0-5.0
Prostate Specific Antigen (PSA) (Enhanced Chemiluminescence Immunoassay (CLIA))	0.320	ng/mL	Normal: 0 - 4 Hypertrophy and benign genito urinary conditions : 4 - 10 Suspicious of malignancy: >10

Page 1 of 3

Narayana Multispeciality Hospital

Narayana Hrudaysaya Surgical Hospital Pvt. Ltd. CIN: LB5100KA2010PTC055493

Registered Office: 258/A, Bommasandra Industrial Area, Anekal Taluk, Bangalore 560099

Hospital Address: CAH/1, 3rd Phase, Devanur, Mysore 570019

Tel: +91 821 7122 222 | Fax: +91 821 7122 235 | Email: info.mys@narayanahealth.org | www.narayanahealth.org



Appointments

1800-309-0309 (Toll Free)

Emergencies

98539-98539

Patient Name : Mr Lingaraju H R MRN : 10140000379032 Gender/Age : MALE , 57y (21/05/1965)

Interpretation:

Elevated serum PSA concentrations are found in men with prostate cancer, benign prostatic hyperplasia (BPH) or inflammatory conditions of other adjacent genitourinary tissues, but not in apparently healthy men or in men with cancers other than prostate cancer. Measurement of serum PSA by itself is not recommended as a screening procedure for the diagnosis of cancer because elevated PSA levels are also observed in patients with benign prostatic hyperplasia.

When employed for the management of prostate cancer patients, serial measurement of PSA is useful in detecting residual tumour and recurrent cancer after radical prostatectomy. PSA has been demonstrated to be an accurate marker for monitoring advancing clinical stage in untreated patients and for monitoring response to therapy by radical prostatectomy, radiation therapy and anti-androgen therapy.

LIVER FUNCTION TEST(LFT)

Bilirubin Total (Spectrophotometry)	0.4	mg/dL	0.0-1.3
Conjugated Bilirubin (Direct) (Spectrophotometry)	0.1	mg/dL	0.0-0.3
Unconjugated Bilirubin (Indirect) (Spectrophotometry)	0.3	mg/dL	0.3-0.8
Total Protein (Spectrophotometry)	8.4 H	g/dL	6.4-8.2
Serum Albumin (Spectrophotometry)	4.7	g/dL	3.4-5.0
Serum Globulin (Spectrophotometry)	3.7	-	-
Albumin To Globulin (A/G)Ratio (Spectrophotometry)	1.27	-	1.0-2.1
SGOT (AST) (Spectrophotometry)	29	IU/L	15.0-37.0
SGPT (ALT) (Spectrophotometry)	31	IU/L	30.0-65.0
Alkaline Phosphatase (ALP) (Spectrophotometry)	168 H	IU/L	50.0-136.0
Gamma Glutamyl Transferase (GGT) (Spectrophotometry)	36	IU/L	15.0-85.0

THYROID PROFILE (T3, T4, TSH)

Tri Iodo Thyronine (T3) (Enhanced Chemiluminescence Immunoassay (CLIA))	1.38	ng/dL	0.6-1.81
Thyroxine (T4) (Enhanced Chemiluminescence Immunoassay (CLIA))	9.59	ug/dl	3.2-12.6
TSH (Thyroid Stimulating Hormone) (Enhanced	1.487	mIU/L	0.4-4.049

Page 2 of 3

Narayana Multispeciality Hospital

Narayana Hrudayalaya Surgical Hospital Pvt. Ltd. CIN: LB5100KA2010PTC0095453

Registered Office: 258/A, Bommasandra Industrial Area, Anekal Taluk, Bangalore 560099

Hospital Address: CAH/1, 3rd Phase, Devanur, Mysore 570019

Tel: +91 821 7122 222 | Fax: +91 821 7122 235 | Email: info.mys@narayanahealth.org | www.narayanahealth.org



Appointments
1800-309-0309 (Toll Free)

Emergencies
98539-98539

Patient Name : Mr Lingaraju H R MRN : 10140000379032 Gender/Age : MALE , 57y (21/05/1965)

Chemiluminescence Immunoassay (CLIA)

--End of Report--



Dr. Shivaprasad P.N
MBBS, MD
CONSULTANT PATHOLOGIST

Note

- Abnormal results are highlighted.
- Results relate to the sample only.
- Kindly correlate clinically.



DEPARTMENT OF LABORATORY MEDICINE

Final Report

Patient Name : Mr Lingaraju H R MRN : 10140000379032 Gender/Age : MALE , 57y (21/05/1965)

Collected On : 12/04/2023 08:25 AM Received On : 12/04/2023 09:03 AM Reported On : 12/04/2023 09:33 AM

Barcode : 622304120008 Specimen : Urine Consultant : Dr. Chythanya D C(GENERAL MEDICINE)

Sample adequacy : Satisfactory Visit No : OP-001 Patient Mobile No : 8296580671

PATHOLOGY

Test	Result	Unit	Biological Reference Interval
URINE ROUTINE & MICROSCOPY			
PHYSICAL EXAMINATION			
Volume	30	ml	-
Colour	Pale Yellow	-	-
Appearance	Clear	-	-
CHEMICAL EXAMINATION			
pH(Reaction)	5.0	-	4.8-7.5
Sp. Gravity	1.015	-	1.005 - 1.030
Protein	Negative	-	-
Urine Glucose	Present +	-	-
Ketone Bodies	Negative	-	Negative
Bile Salts	Negative	-	Negative
Bile Pigment (Bilirubin)	Negative	-	Negative
Urobilinogen	Normal	-	-
Urine Leucocyte Esterase	Negative	-	Negative
Blood Urine	Negative	-	Negative
Nitrite	Negative	-	Negative

MICROSCOPIC EXAMINATION

Page 1 of 2

Patient Name : Mr Lingaraju H R MRN : 10140000379032 Gender/Age : MALE , 57y (21/05/1965)

Pus Cells	3-4/hpf	-	0-2
RBC	Nil	-	-
Epithelial Cells	1-2/hpf	-	2-4
Crystals	Not Seen	-	-
Casts	Not Seen	-	-

--End of Report--



Dr. Shivaprasad P.N
MBBS, MD
CONSULTANT PATHOLOGIST



Note

- Abnormal results are highlighted.
- Results relate to the sample only.
- Kindly correlate clinically.



DEPARTMENT OF LABORATORY MEDICINE

Final Report

Patient Name : Mr Lingaraju H R MRN : 10140000379032 Gender/Age : MALE , 57y (21/05/1965)

Collected On : 12/04/2023 08:25 AM Received On : 12/04/2023 09:03 AM Reported On : 12/04/2023 09:33 AM

Barcode : 622304120008 Specimen : Urine Consultant : Dr. Chythanya D C(GENERAL MEDICINE)

Sample adequacy : Satisfactory Visit No : OP-001 Patient Mobile No : 8296580671

PATHOLOGY

Test	Result	Unit	Biological Reference Interval
URINE ROUTINE & MICROSCOPY			
PHYSICAL EXAMINATION			
Volume	30	ml	-
Colour	Paie Yellow	-	-
Appearance	Clear	-	-
CHEMICAL EXAMINATION			
pH(Reaction)	5.0	-	4.8-7.5
Sp. Gravity	1.015	-	1.005 - 1.030
Protein	Negative	-	-
Urine Glucose	Present +	-	-
Ketone Bodies	Negative	-	Negative
Bile Salts	Negative	-	Negative
Bile Pigment (Bilirubin)	Negative	-	Negative
Urobilinogen	Normal	-	-
Urine Leucocyte Esterase	Negative	-	Negative
Blood Urine	Negative	-	Negative
Nitrite	Negative	-	Negative

MICROSCOPIC EXAMINATION

Page 1 of 2

Narayana Multispeciality Hospital

Narayana Hrudayalaya Surgical Hospital Pvt. Ltd. CIN: LBS100KA2010PTC055463

Registered Office: 25B/A, Bommasandra Industrial Area, Anekal Taluk, Bangalore 560099

Hospital Address: CAH/1, 3rd Phase, Devanur, Mysore 570019

Tel: +91 821 7122 222 | Fax: +91 821 7122 235 | Email: info.mys@narayanahealth.org | www.narayanahealth.org



Appointments

1800-309-0309 (Toll Free)

Emergencies

98539-98539

Patient Name : Mr Lingaraju H R MRN : 10140000379032 Gender/Age : MALE , 57y (21/05/1965)

Pus Cells	3-4/hpf	-	0-2
RBC	Nil	-	-
Epithelial Cells	1-2/hpf	-	2-4
Crystals	Not Seen	-	-
Casts	Not Seen	-	-

--End of Report--



Dr. Shivaprasad P.N
MBBS, MD
CONSULTANT PATHOLOGIST

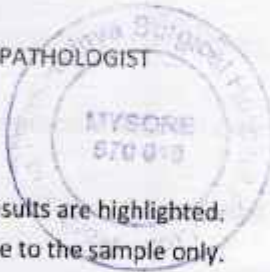

Note

- * Abnormal results are highlighted.
- * Results relate to the sample only.
- * Kindly correlate clinically.



Patient Name : Mr Lingaraju H R MRN : 10140000379032 Gender/Age : MALE , 57y (21/05/1965)

Lymphocytes (Optical/Impedance)	30.47	%	20.0-45.0
Monocytes (Optical/Impedance)	5.62	%	2.0-10.0
Eosinophils (Optical/Impedance)	4.78	%	1.0-6.0
Basophils	0.29	%	0.0-1.0
Absolute Neutrophil Count	4.22	-	-
Absolute Lymphocyte Count	2.18	-	-
Absolute Monocyte Count	0.4	-	-
Absolute Eosinophil Count	0.34	-	-
Absolute Basophil Count	0.02	-	-

As per the recommendation of International Council for Standardization in Hematology, the differential counts are additionally being reported as absolute numbers.

--End of Report--



Dr. Shivaprasad P.N
 MBBS, MD
 CONSULTANT PATHOLOGIST

Note

- Abnormal results are highlighted.
- Results relate to the sample only.
- Kindly correlate clinically.



Page 2 of 2

Narayana Multispeciality Hospital

Narayana Hrudayalay Surgical Hospital Pvt. Ltd. CIN: L85100KA2010PTC085453

Registered Office: 258/A, Bommasandra Industrial Area, Anekal Taluk, Bangalore 560099

Hospital Address: CAH/1, 3rd Phase, Devanur, Mysore 570019

Tel: +91 821 7122 222 | Fax: +91 821 7122 235 | Email: info.mys@narayanahealth.org | www.narayanahealth.org



Appointments
1800-309-0309 (Toll Free)

Emergencies
98539-98539

DEPARTMENT OF LABORATORY MEDICINE

Final Report

Patient Name : Mr Lingaraju H R MRN : 10140000379032 Gender/Age : MALE , 57y (21/05/1965)

Collected On : 12/04/2023 08:25 AM Received On : 12/04/2023 08:49 AM Reported On : 12/04/2023 10:42 AM

Barcode : 602304120063 Specimen : Whole Blood Consultant : Dr. Chythanya D C(GENERAL MEDICINE)

Sample adequacy : Satisfactory Visit No : OP-001 Patient Mobile No : 8296580671

BIOCHEMISTRY

Test	Result	Unit	Biological Reference Interval
HbA1C			
HbA1c (HPLC METHOD)	11.7 H	%	Upto - Normal (Non Diabetic Level): < 6 Good Control: 6.01-7.00 Fair Control: 7.01-8.00 Poor Control: > 8.01
Estimated Average Glucose (HPLC METHOD)	289.09	-	-

Interpretation:

- HbA1C above 6.5% can be used to diagnose diabetes provided the patient has symptoms. If the patient does not have symptoms with HbA1C>6.5%, repeat measurement on further sample. If the repeat test result is <6.5%, consider as diabetes high risk and repeat measurement after 6 months.
- HbA1C measurement is not appropriate in diagnosing diabetes in children, suspicion of type 1 diabetes, symptoms of diabetes for less than 2 months, pregnancy, hemoglobinopathies, medications that may result sudden increase in glucose, anemia, renal failure, HIV infection, malignancies, severe chronic hepatic, and renal disease.
- Any sample with >15% should be suspected of having a haemoglobin variant.

--End of Report--

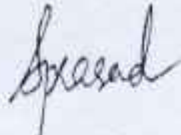

Dr. Shivaprasad P.N

MBBS, MD

CONSULTANT PATHOLOGIST

Note

- Abnormal results are highlighted.
- Results relate to the sample only.
- Kindly correlate clinically.

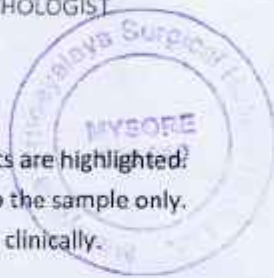

Page 1 of 1

Narayana Multispeciality Hospital

Narayana Hrudyalaya Surgical Hospital Pvt. Ltd. CIN: L28100KA2010PTC055453

Registered Office: 258/A, Bommasandra Industrial Area, Anekal Taluk, Bangalore 560099

Hospital Address: CAH/1, 3rd Phase, Devanur, Mysore 570019

Tel: +91 821 7122 222 | Fax: +91 821 7122 235 | Email: info.mys@narayanahealth.org | www.narayanahealth.org



Appointments
1800-309-0309 (Toll Free)

Emergencies
98539-98539

DEPARTMENT OF LABORATORY MEDICINE

Final Report

Patient Name : Mr Lingaraju H R MRN : 10140000379032 Gender/Age : MALE , 57y (21/05/1965)

Collected On : 12/04/2023 11:21 AM Received On : 12/04/2023 11:34 AM Reported On : 12/04/2023 11:57 AM

Barcode : 602304120142 Specimen : Plasma Consultant : Dr. Chythanya D C(GENERAL MEDICINE)

Sample adequacy : Satisfactory Visit No : OP-001 Patient Mobile No : 8296580671

BIOCHEMISTRY

Test	Result	Unit	Biological Reference Interval
Post Prandial Blood Sugar (PPBS) (Spectrophotometry)	295 H	mg/dL	100.0-140.0

--End of Report--



Dr. Shivaprasad P.N

MBBS, MD

CONSULTANT PATHOLOGIST



Note

- Abnormal results are highlighted.
- Results relate to the sample only.
- Kindly correlate clinically.



DEPARTMENT OF LABORATORY MEDICINE

Final Report

Patient Name : Mr Lingaraju H R MRN : 10140000379032 Gender/Age : MALE , 57y (21/05/1965)

Collected On : 12/04/2023 11:21 AM Received On : 12/04/2023 11:37 AM Reported On : 12/04/2023 12:17 PM

Barcode : 622304120029 Specimen : Urine Consultant : Dr. Chythanya D C(GENERAL MEDICINE)

Sample adequacy : Satisfactory Visit No : OP-001 Patient Mobile No : 8296580671

PATHOLOGY

Test	Result	Unit
Urine For Sugar (Semiquantitative Strip Method- Glucose Oxidase Technique)	Present +++	-

--End of Report--

Shivaprasad

Dr. Shivaprasad P.N
MBBS, MD
CONSULTANT PATHOLOGIST



Note

- Abnormal results are highlighted.
- Results relate to the sample only.
- Kindly correlate clinically.



DEPARTMENT OF LABORATORY MEDICINE

Final Report

Patient Name : Mr Lingaraju H R : MRN : 10140000379032 Gender/Age : MALE , 57y (21/05/1965)

Collected On : 12/04/2023 08:25 AM Received On : 12/04/2023 08:49 AM Reported On : 12/04/2023 10:10 AM

Barcode : 612304120045 Specimen : Whole Blood - ESR Consultant : Dr. Chythanya D C(GENERAL MEDICINE)

Sample adequacy : Satisfactory Visit No : OP-001 Patient Mobile No : 8296580671

HAEMATOLOGY LAB

Test	Result	Unit	Biological Reference Interval
Erythrocyte Sedimentation Rate (ESR) (Westergren Method)	24 H	mm/1hr	0.0-12.0

--End of Report--

Dr. Shivaprasad P.N
MBBS, MD
CONSULTANT PATHOLOGIST



Note

- Abnormal results are highlighted.
- Results relate to the sample only.
- Kindly correlate clinically.



DEPARTMENT OF LABORATORY MEDICINE

Final Report

Patient Name : Mr Lingaraju H R MRN : 10140000379032 Gender/Age : MALE , 57y (21/05/1965)

Collected On : 12/04/2023 08:25 AM Received On : 12/04/2023 08:49 AM Reported On : 12/04/2023 09:16 AM

Barcode : 602304120062 Specimen : Plasma Consultant : Dr. Chythanya D C(GENERAL MEDICINE)

Sample adequacy : Satisfactory Visit No : OP-001 Patient Mobile No : 8296580671

BIOCHEMISTRY

Test	Result	Unit	Biological Reference Interval
Fasting Blood Sugar (FBS) (Spectrophotometry)	216 H	mg/dL	70.0-100.0

--End of Report--



Dr. Shivaprasad P.N
MBBS, MD
CONSULTANT PATHOLOGIST



Note

- Abnormal results are highlighted.
- Results relate to the sample only.
- Kindly correlate clinically.

