

प्रति,

समन्वयक,
Mediwheel (Arcofemi Healthcare Limited)
हेल्पलाइन नंबर: 011-41195959

महोदय/ महोदया,

विषय: बैंक ऑफ़ बड़ौदा के कर्मचारियों के लिए वार्षिक स्वास्थ्य जांच।

हम आपको सूचित करना चाहते हैं कि हमारे कर्मचारी जिनका विवरण निम्नानुसार हैं हमारे करार के अनुसार आपके द्वारा उपलब्ध कराई गई कैशलेस वार्षिक स्वास्थ्य जांच सुविधा का लाभ लेना चाहते हैं।

	कर्मचारी विवरण
नाम	MR. PARMAR MEHUL AMRUTLAL
क.कू.संख्या	165176
पदनाम	SINGLE WINDOW OPERATOR A
कार्य का स्थान	ANTARSUMA
जन्म की तारीख	01-03-1988
स्वास्थ्य जांच की प्रस्तावित तारीख	23-09-2023
बुकिंग संदर्भ सं.	23S165176100069638E

यह अनुमोदन/ संस्तुति पत्र तभी वैध माना जाएगा जब इसे बैंक ऑफ़ बड़ौदा के कर्मचारी आईडी कार्ड की प्रति के साथ प्रस्तुत किया जाएगा। यह अनुमोदन पत्र दिनांक 19-09-2023 से 31-03-2024 तक मान्य है। इस पत्र के साथ किए जाने वाले चिकित्सा जांच की सूची अनुलग्नक के रूप में दी गई है। कृपया नोट करें कि उक्त स्वास्थ्य जांच हमारी टाई-अप व्यवस्था के अनुसार कैशलेस सुविधा है। हम अनुरोध करते हैं कि आप हमारे कर्मचारी के स्वास्थ्य जांच संबंधी आवश्यकताओं पर उचित कार्रवाई करें तथा इस संबंध में अपनी सर्वोच्च प्राथमिकता तथा सर्वोत्तम संसाधन उपलब्ध कराएं। उपर्युक्त सारणी में दी गई कर्मचारी कूट संख्या एवं बुकिंग संदर्भ संख्या का उल्लेख अनिवार्य रूप से इनवॉइस में किया जाना चाहिए।

हम इस संबंध में आपके सहयोग की अपेक्षा करते हैं।

भवदीय,

हस्ता/-

(मुख्य महाप्रबंधक)

मानव संसाधन प्रबंधन विभाग

बैंक ऑफ़ बड़ौदा

(नोट: यह कंप्यूटर द्वारा जनरेट किया गया पत्र है। हस्ताक्षर की आवश्यकता नहीं है। कृपया किसी भी स्पष्टीकरण के लिए Mediwheel (Arcofemi Healthcare Limited) से संपर्क करें।)



**Health Check up Booking Confirmed Request(bobE46541),Package Code-
PKG10000240, Beneficiary Code-70265**

1 message

Mediwheel <wellness@mediwheel.in>
To: dakshmehul1988@gmail.com
Cc: customercare@mediwheel.in

Tue, Sep 19, 2023 at 1:54 PM

011-41195959
Email:wellness@mediwheel.in

Dear **MR. PARMAR MEHUL AMRUTLAL**,

Please find the confirmation for following request.

Booking Date : 19-09-2023
Package Name : Medi-Wheel Metro Full Body Health Checkup Male Below 40
Name of Diagnostic/Hospital : Aashka Multispeciality Hospital
Address of Diagnostic/Hospital : Between Sargasan & Reliance Cross Road
Contact Details : 9879752777/7577500900
City : Gandhi Nagar
State : Gujarat
Pincode : 382315
Appointment Date : 23-09-2023
Confirmation Status : Confirmed
Preferred Time : 8:00am-8:30am
Comment : APPOINTMENT TIME 8:30AM

Instructions to undergo Health Check:

1. Please ensure you are on complete fasting for 10-To-12-Hours prior to check.
2. During fasting time do not take any kind of medication, alcohol, cigarettes, tobacco or any other liquids (except Water) in the morning.
3. Bring urine sample in a container if possible (containers are available at the Health Check centre).
4. Please bring all your medical prescriptions and previous health medical records with you.
5. Kindly inform the health check reception in case if you have a history of diabetes and cardiac problems.

For Women:

1. Pregnant Women or those suspecting are advised not to undergo any X-Ray test.
2. It is advisable not to undergo any Health Check during menstrual cycle.

Request you to reach half an hour before the scheduled time.

In case of further assistance, Please reach out to Team Mediwheel.



बैंक ऑफ़ बड़ोदा
Bank of Baroda



नाम

परमार मेहुलकुमार अमृतलाल
PARMAR MEHULKUMAR AMRUTLAL

Name

कर्मचारी कूट क्र.

E.C. No. 165176

Parmar

जागरिकता प्राधिकारी
Issuing Authority



Parmar

धारक के हस्ताक्षर

Signature of Holder

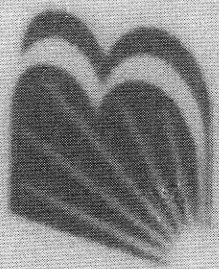

बैंक ऑफ़ बड़ोदा

Bank of Baroda



नाम

परमार मेहुलकुमार अमृतलाल

Name

PARMAR MEHULKUMAR AMRUTLAL

कर्मचारी कूट क्र.

E.C. No. 165176



Parmar

जारीकर्ता प्राधिकारी

Issuing Authority

Parmar

जारीकर्ता

Signature of Holder

Aashka Hospitals Ltd.
 Between Sargasan and Reliance Cross Roads
 Sargasan, Gandhinagar - 382421. Gujarat, India
 Phone: 079-29750750, +91-7575006000 / 9000
 Emergency No.: +91-7575007707 / 9879752777
 www.aashkahospitals.in
 CIN: L85110GJ2012PLC072647



DR. PRERAK TRIVEDI
 M.D., IDCCM
 CRITICAL CARE MEDICINE
 REG.NO.G-59493

UHID: 00923212		Date: 23/9/23	Time: 5:30 PM
Patient Name: Mehul Parthasar.		Height:	
Age / Sex: 35 / M	LMP:	Weight:	
History:			
C/C/O: - N/A		History: N/A	
Allergy History: N/A		Addiction: N/A	
Nutritional Screening: Well-Nourished / Malnourished / Obese			
Vitals & Examination:			
Temperature: Normal			
Pulse: 64/min			
BP: 110/72 mmHg			
SPO2: 98% on RA			
Provisional Diagnosis:			

Advice:

~~Medicine for~~

2 DEDis - 200? daily diluted.
LH

Adv
0 | TMT

Rx

No	Dosage Form	Name of drug (IN BLOCK LETTERS ONLY)	Dose	Route	Frequency	Duration

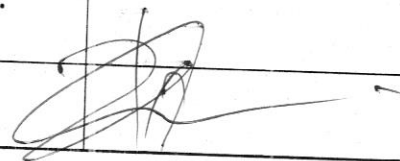
Insulin Scale	RBS- hourly	Diet Advice:	
< 150 -	300-350 -	Follow-up:	
150-200 -	350-400 -	Sign:	
200-250 -	400-450 -		
250-300 -	> 450 -		

Aashka Hospitals Ltd.
Between Sargasan and Reliance Cross Roads
Sargasan, Gandhinagar - 382421. Gujarat, India
Phone: 079-29750750, +91-7575006000 / 9000
Emergency No.: +91-7575007707 / 9879752777
www.aashkahospitals.in
CIN: L85110GJ2012PLC072647



DR. TAPAS RAVAL
MBBS . D.O
(FELLOW IN PHACO & MEDICAL
RATINA)
REG.NO.G-21350

UHID: 00923212	Date: 23/9/23	Time: 12:45
Patient Name: Mehulbhai Patil	Age /Sex:	Height:
	Weight:	
History: faint, water diuresis		
Allergy History:		
Nutritional Screening: Well-Nourished / Malnourished / Obese		
Examination: V 6/6 6/6 C 6/6 C 6/6 vision, normal		
Diagnosis: normal		

Rx

No	Dosage Form	Name of drug (IN BLOCK LETTERS ONLY)	Dose	Route	Frequency	Duration

Eye examination:

	RIGHT			LEFT		
	S	C	A	S	C	A
D						
N						

Other Advice:

See
B) moxi-^{o/e}
111

Follow-up:

Consultant's Sign:

B

DR. SEJAL J AMIN
B.D.S, M.D.S (PERIODONTIST)
IMPLANTOLOGIST
REG NO: A-12942

UHID: 00923212	Date: 23/9/23	Time:
Patient Name: Mehru bhai Pareman	Age/Sex: 35/M.	Height: Weight:
Chief Complain:		
History: → Routine dental check up. → Pan-mucosa desquamation since 10 years		
Allergy History:		
Nutritional Screening: Well-Nourished / Malnourished / Obese		
Examination:		
Extra oral :		
Intra oral - Teeth Present : → Stain ++ Gingivitis +		
Teeth Absent :		
Diagnosis:		



LABORATORY REPORT



Name : MEHUL AMRUTLAL PARMAR	Sex/Age : Male / 35 Years	Case ID : 30902200791
Ref.By : HOSPITAL	Dis. At :	Pt. ID : 3000963
Bill. Loc. : Aashka hospital		Pt. Loc. :
Reg Date and Time : 23-Sep-2023 09:05	Sample Type :	Mobile No :
Sample Date and Time : 23-Sep-2023 09:05	Sample Coll. By :	Ref Id1 : OO923212
Report Date and Time :	Acc. Remarks : Normal	Ref Id2 : O23245192

Abnormal Result(s) Summary

Test Name	Result Value	Unit	Reference Range
Glyco Hemoglobin			
HbA1C	5.78	% of total Hb	<5.7: Normal 5.7-6.4: Prediabetes >=6.5: Diabetes
Haemogram (CBC)			
Eosinophil	9.0	%	1.00 - 6.00
Eosinophil	661	/μL	20.00 - 500.00
Lipid Profile			
HDL Cholesterol	30.2	mg/dL	48 - 77
Chol/HDL	6.19		0 - 4.1
LDL Cholesterol	134.16	mg/dL	0.00 - 100.00
Uric Acid	7.83	mg/dL	3.5 - 7.2

Abnormal Result(s) Summary End

Note:(LL-VeryLow,L-Low,H-High,HH-VeryHigh ,A-Abnormal)

Printed On : 23-Sep-2023 12:49



LABORATORY REPORT



Name : **MEHUL AMRUTLAL PARMAR** Sex/Age : **Male / 35 Years** Case ID : **30902200791**
 Ref.By : **HOSPITAL** Dis. At : Pt. ID : **3000963**
 Bill. Loc. : **Aashka hospital** Pt. Loc :

Reg Date and Time : **23-Sep-2023 09:05** Sample Type : **Whole Blood EDTA** Mobile No :
 Sample Date and Time : **23-Sep-2023 09:05** Sample Coll. By : Ref Id1 : **00923212**
 Report Date and Time : **23-Sep-2023 09:46** Acc. Remarks : **Normal** Ref Id2 : **023245192**

TEST	RESULTS	UNIT	BIOLOGICAL REF. INTERVAL	REMARKS
------	---------	------	--------------------------	---------

HAEMOGRAM REPORT

HB AND INDICES

Haemoglobin	15.7	G%	13.00 - 17.00
RBC (Electrical Impedance)	5.26	millions/cumm	4.50 - 5.50
PCV(Calc)	47.50	%	40.00 - 50.00
MCV (RBC histogram)	90.3	fL	83.00 - 101.00
MCH (Calc)	29.8	pg	27.00 - 32.00
MCHC (Calc)	33.0	gm/dL	31.50 - 34.50
RDW (RBC histogram)	13.50	%	11.00 - 16.00

TOTAL AND DIFFERENTIAL WBC COUNT (Flowcytometry)

TEST	RESULTS	UNIT	EXPECTED VALUES	[Abs]	EXPECTED VALUES
Total WBC Count	7340	/μL	4000.00 - 10000.00		
Neutrophil	[%] 57.0	%	40.00 - 70.00	[Abs] 4184	/μL 2000.00 - 7000.00
Lymphocyte	28.0	%	20.00 - 40.00	2055	/μL 1000.00 - 3000.00
Eosinophil	H 9.0	%	1.00 - 6.00	H 661	/μL 20.00 - 500.00
Monocytes	5.0	%	2.00 - 10.00	367	/μL 200.00 - 1000.00
Basophil	1.0	%	0.00 - 2.00	73	/μL 0.00 - 100.00

PLATELET COUNT (Optical)

Platelet Count	247000	/μL	150000.00 - 410000.00
Neut/Lympho Ratio (NLR)	2.04		0.78 - 3.53

SMEAR STUDY

RBC Morphology Normocytic Normochromic RBCs.
WBC Morphology Eosinophilia
Platelet Platelets are adequate in number.
Parasite Malarial Parasite not seen on smear.

Note: (LL-VeryLow, L-Low, H-High, HH-VeryHigh ,A-Abnormal)

Dr. Shreya Shah
M.D. (Pathologist)

Dr. Manoj Shah
M.D. (Path. & Bact.)

Printed On : 23-Sep-2023 12:49

Page 2 of 13





LABORATORY REPORT



Name : **MEHUL AMRUTLAL PARMAR** Sex/Age : **Male / 35 Years** Case ID : **30902200791**
 Ref.By : HOSPITAL Dis. At : Pt. ID : 3000963
 Bill. Loc. : Aashka hospital Pt. Loc. :

Reg Date and Time : 23-Sep-2023 09:05	Sample Type : Whole Blood EDTA	Mobile No :
Sample Date and Time : 23-Sep-2023 09:05	Sample Coll. By :	Ref Id1 : OO923212
Report Date and Time : 23-Sep-2023 10:49	Acc. Remarks : Normal	Ref Id2 : O23245192

TEST	RESULTS	UNIT	BIOLOGICAL REF RANGE	REMARKS
ESR Westergren Method	04	mm after 1hr	3 - 15	

Note:(LL-VeryLow,L-Low,H-High,HH-VeryHigh ,A-Abnormal)

Dr. Shah

Dr. Manoj Shah
M.D. (Path. & Bact.)

Dr. Shreya Shah
M.D. (Pathologist)

Printed On : 23-Sep-2023 12:49



LABORATORY REPORT



Name : **MEHUL AMRUTLAL PARMAR** Sex/Age : **Male / 35 Years** Case ID : **30902200791**
 Ref.By : **HOSPITAL** Dis. At : Pt. ID : **3000963**
 Bill. Loc. : **Aashka hospital** Pt. Loc :

Reg Date and Time : 23-Sep-2023 09:05 Sample Type : **Whole Blood EDTA** Mobile No :
 Sample Date and Time : 23-Sep-2023 09:05 Sample Coll. By : Ref Id1 : **00923212**
 Report Date and Time : 23-Sep-2023 09:24 Acc. Remarks : **Normal** Ref Id2 : **023245192**

TEST	RESULTS	UNIT	BIOLOGICAL REF RANGE	REMARKS
------	---------	------	----------------------	---------

HAEMATOLOGY INVESTIGATIONS

**BLOOD GROUP AND RH TYPING (Erythrocyte Magnetized Technology)
 (Both Forward and Reverse Group)**

ABO Type	B
Rh Type	POSITIVE

Note:(LL-VeryLow,L-Low,H-High,HH-VeryHigh ,A-Abnormal)

Dr. Shreya Shah
M.D. (Pathologist)

Dr. Manoj Shah
M.D. (Path. & Bact.)

Printed On : 23-Sep-2023 12:49



LABORATORY REPORT



Name : **MEHUL AMRUTLAL PARMAR** Sex/Age : **Male / 35 Years** Case ID : **30902200791**
 Ref.By : HOSPITAL Dis. At : Pt. ID : 3000963
 Bill. Loc. : Aashka hospital Pt. Loc. :

Reg Date and Time : 23-Sep-2023 09:05 Sample Type : Spot Urine Mobile No :
 Sample Date and Time : 23-Sep-2023 09:05 Sample Coll. By : Ref Id1 : OO923212
 Report Date and Time : 23-Sep-2023 10:27 Acc. Remarks : Normal Ref Id2 : O23245192

TEST	RESULTS	UNIT	BIOLOGICAL REF RANGE	REMARKS
------	---------	------	----------------------	---------

URINE EXAMINATION (STRIP METHOD AND FLOWCYTOMETRY)

Physical examination

Colour : **Pale yellow**
 Transparency : **Clear**

Chemical Examination By Sysmex UC-3500

Sp.Gravity	>1.025		1.005 - 1.030
pH	<5.5		5 - 8
Leucocytes (ESTERASE)	Negative		Negative
Protein	Negative		Negative
Glucose	Negative		Negative
Ketone Bodies Urine	Negative		Negative
Urobilinogen	Negative		Negative
Bilirubin	Negative		Negative
Blood	Negative		Negative
Nitrite	Negative		Negative

Flowcytometric Examination By Sysmex UF-5000

Leucocyte	Nil	/HPF	Nil
Red Blood Cell	Nil	/HPF	Nil
Epithelial Cell	Present +	/HPF	Present(+)
Bacteria	Nil	/ul	Nil
Yeast	Nil	/ul	Nil
Cast	Nil	/LPF	Nil
Crystals	Nil	/HPF	Nil

Note:(LL-VeryLow,L-Low,H-High,HH-VeryHigh ,A-Abnormal)

Manoj Shah

Dr. Manoj Shah
 M.D. (Path. & Bact.)

Printed On : 23-Sep-2023 12:49



LABORATORY REPORT



Name : **MEHUL AMRUTLAL PARMAR** Sex/Age : **Male / 35 Years** Case ID : **30902200791**
 Ref.By : **HOSPITAL** Dis. At : Pt. ID : **3000963**
 Bill. Loc. : **Aashka hospital** Pt. Loc. :

Reg Date and Time : **23-Sep-2023 09:05** Sample Type : **Spot Urine** Mobile No :
 Sample Date and Time : **23-Sep-2023 09:05** Sample Coll. By : Ref Id1 : **OO923212**
 Report Date and Time : **23-Sep-2023 10:27** Acc. Remarks : **Normal** Ref Id2 : **O23245192**

Parameter	Unit	Expected value	Result/Notations				
			Trace	+	++	+++	++++
pH	-	4.6-8.0					
SG	-	1.003-1.035					
Protein	mg/dL	Negative (<10)	10	25	75	150	500
Glucose	mg/dL	Negative (<30)	30	50	100	300	1000
Bilirubin	mg/dL	Negative (0.2)	0.2	1	3	6	-
Ketone	mg/dL	Negative (<5)	5	15	50	150	-
Urobilinogen	mg/dL	Negative (<1)	1	4	8	12	-

Parameter	Unit	Expected value	Result/Notifications				
			Trace	+	++	+++	++++
Leukocytes (Strip)	/micro L	Negative (<10)	10	25	100	500	-
Nitrite(Strip)	-	Negative	-	-	-	-	-
Erythrocytes(Strip)	/micro L	Negative (<5)	10	25	50	150	250
Pus cells (Microscopic)	/hpf	<5	-	-	-	-	-
Red blood cells(Microscopic)	/hpf	<2	-	-	-	-	-
Cast (Microscopic)	/lpf	<2	-	-	-	-	-

Note:(LL-VeryLow,L-Low,H-High,HH-VeryHigh ,A-Abnormal)

Manoj Shah

Dr. Manoj Shah
M.D. (Path. & Bact.)

Printed On : 23-Sep-2023 12:49



LABORATORY REPORT



Name : **MEHUL AMRUTLAL PARMAR** Sex/Age : **Male / 35 Years** Case ID : **30902200791**
 Ref.By : **HOSPITAL** Dis. At : Pt. ID : **3000963**
 Bill. Loc. : **Aashka hospital** Pt. Loc :

Reg Date and Time : **23-Sep-2023 09:05** Sample Type : **Plasma Fluoride F, Plasma Fluoride PP** Mobile No :
 Sample Date and Time : **23-Sep-2023 09:05** Sample Coll. By : Ref Id1 : **OO923212**
 Report Date and Time : **23-Sep-2023 12:38** Acc. Remarks : **Normal** Ref Id2 : **O23245192**
TEST RESULTS UNIT BIOLOGICAL REF RANGE REMARKS

BIOCHEMICAL INVESTIGATIONS

Blood Glucose Level (Fasting & Post Prandial)

Plasma Glucose - F <i>Photometric, Hexokinase</i>	99.84	mg/dL	70 - 100
Plasma Glucose - PP <i>Photometric, Hexokinase</i>	80.42	mg/dL	70.0 - 140.0

Note: Reference range has been changed as per recent guidelines of ISPAD 2018.

<100 mg/dL : Normal level

100-<126 mg/dL: Impaired fasting glucose guidelines

>=126 mg/dL: Probability of Diabetes, Confirm as per guidelines

Note: (LL-Very Low, L-Low, H-High, HH-Very High, A-Abnormal)

Dr. Manoj Shah
M.D. (Path. & Bact.)

Dr. Shreya Shah
M.D. (Pathologist)

Printed On : 23-Sep-2023 12:49

Page 7 of 13

 **CAP**
ACCREDITED
COLLEGE of AMERICAN PATHOLOGISTS

Neuberg Supratech Reference Laboratories Private Limited

📍 "KEDAR" Opposite Krupa Petrol Pump, Near Parimal Garden, Ahmedabad - 380006

☎ 079-40408181 / 61618181 ✉ contact@supratechlabs.com 🌐 www.neubergsupratech.com



LABORATORY REPORT



Name : **MEHUL AMRUTLAL PARMAR** Sex/Age : **Male / 35 Years** Case ID : **30902200791**
 Ref.By : HOSPITAL Dis. At : Pt. ID : 3000963
 Bill. Loc. : Aashka hospital Pt. Loc. :

Reg Date and Time : 23-Sep-2023 09:05 Sample Type : Serum Mobile No :
 Sample Date and Time : 23-Sep-2023 09:05 Sample Coll. By : Ref Id1 : OO923212
 Report Date and Time : 23-Sep-2023 11:09 Acc. Remarks : Normal Ref Id2 : O23245192

TEST	RESULTS	UNIT	BIOLOGICAL REF RANGE	REMARKS
------	---------	------	----------------------	---------

BIOCHEMICAL INVESTIGATIONS

Lipid Profile

Cholesterol <i>Colorimetric, CHOD-POD</i>		186.8	mg/dL	110 - 200
HDL Cholesterol	L	30.2	mg/dL	48 - 77
Triglyceride <i>Glycerol Phosphate Oxidase</i>		112.2	mg/dL	<150
VLDL <i>Calculated</i>		22.44	mg/dL	10 - 40
Chol/HDL <i>Calculated</i>	H	6.19		0 - 4.1
LDL Cholesterol <i>Calculated</i>	H	134.16	mg/dL	0.00 - 100.00

NEW ATP III GUIDELINES (MAY 2001), MODIFICATION OF NCEP

LDL CHOLESTEROL	CHOLESTEROL	HDL CHOLESTEROL	TRIGLYCERIDES
Optimal <100	Desirable <200	Low <40	Normal <150
Near Optimal 100-129	Border Line 200-239	High >60	Border High 150-199
Borderline 130-159	High >240	-	High 200-499
High 160-189	-	-	-

- LDL Cholesterol level is primary goal for treatment and varies with risk category and assesment
- For LDL Cholesterol level Please consider direct LDL value
Risk assesment from HDL and Triglyceride has been revised. Also LDL goals have changed.
- Detail test interpreation available from the lab
- All tests are done according to NCEP guidelines and with FDA approved kits.
- LDL Cholesterol level is primary goal for treatment and varies with risk category and assesment

Note:(LL-VeryLow,L-Low,H-High,HH-VeryHigh ,A-Abnormal)

Shah

Dr. Manoj Shah
M.D. (Path. & Bact.)

Dr. Shreya Shah
M.D. (Pathologist)

Printed On : 23-Sep-2023 12:49

Page 8 of 13



Neuberg Supratech Reference Laboratories Private Limited

“KEDAR” Opposite Krupa Petrol Pump, Near Parimal Garden, Ahmedabad - 380006

079-40408181 / 61618181 contact@supratechlabs.com www.neubergsupratech.com



LABORATORY REPORT



Name : **MEHUL AMRUTLAL PARMAR** Sex/Age : **Male / 35 Years** Case ID : **30902200791**
 Ref.By : **HOSPITAL** Dis. At : Pt. ID : **3000963**
 Bill. Loc. : **Aashka hospital** Pt. Loc. :

Reg Date and Time : 23-Sep-2023 09:05 Sample Type : Serum Mobile No :
 Sample Date and Time : 23-Sep-2023 09:05 Sample Coll. By : Ref Id1 : **OO923212**
 Report Date and Time : 23-Sep-2023 11:09 Acc. Remarks : Normal Ref Id2 : **O23245192**

TEST	RESULTS	UNIT	BIOLOGICAL REF RANGE	REMARKS
------	---------	------	----------------------	---------

BIOCHEMICAL INVESTIGATIONS

Liver Function Test

S.G.P.T. <i>UV with P5P</i>	32.7	U/L	16 - 63	
S.G.O.T. <i>UV with P5P</i>	21.2	U/L	15 - 37	
Alkaline Phosphatase <i>Enzymatic, PNPP-AMP</i>	63.50	U/L	46 - 116	
Gamma Glutamyl Transferase <i>L-Gamma-glutamyl-3-carboxy-4-nitroanilide Substrate</i>	30.3	U/L	0 - 55	
Proteins (Total) <i>Colorimetric, Biuret</i>	7.37	gm/dL	6.40 - 8.30	
Albumin <i>Bromocresol purple</i>	4.86	gm/dL	3.4 - 5	
Globulin <i>Calculated</i>	2.51	gm/dL	2 - 4.1	
A/G Ratio <i>Calculated</i>	1.9		1.0 - 2.1	
Bilirubin Total <i>Photometry</i>	0.33	mg/dL	0.3 - 1.2	
Bilirubin Conjugated <i>Diazotization reaction</i>	0.20	mg/dL	0 - 0.50	
Bilirubin Unconjugated <i>Calculated</i>	0.13	mg/dL	0 - 0.8	

Note:(LL-VeryLow,L-Low,H-High,HH-VeryHigh ,A-Abnormal)

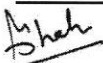

Dr. Manoj Shah
M.D. (Path. & Bact.)

Dr. Shreya Shah
M.D. (Pathologist)

Printed On : 23-Sep-2023 12:49

Page 9 of 13



Neuberg Supratech Reference Laboratories Private Limited

📍 "KEDAR" Opposite Krupa Petrol Pump, Near Parimal Garden, Ahmedabad - 380006

☎ 079-40408181 / 61618181 ✉ contact@supratechlabs.com 🌐 www.neubergsupratech.com



LABORATORY REPORT



Name : MEHUL AMRUTLAL PARMAR	Sex/Age : Male / 35 Years	Case ID : 30902200791
Ref.By : HOSPITAL	Dis. At :	Pt. ID : 3000963
Bill. Loc. : Aashka hospital		Pt. Loc :
Reg Date and Time : 23-Sep-2023 09:05	Sample Type : Serum	Mobile No :
Sample Date and Time : 23-Sep-2023 09:05	Sample Coll. By :	Ref Id1 : 00923212
Report Date and Time : 23-Sep-2023 11:09	Acc. Remarks : Normal	Ref Id2 : 023245192

TEST	RESULTS	UNIT	BIOLOGICAL REF RANGE	REMARKS
BUN (Blood Urea Nitrogen) <i>GLDH</i>	13.9	mg/dL	8.90 - 20.60	
Creatinine	1.43	mg/dL	0.50 - 1.50	
Uric Acid <i>Uricase</i>	H 7.83	mg/dL	3.5 - 7.2	

Note:(LL-VeryLow,L-Low,H-High,HH-VeryHigh ,A-Abnormal)

Shah

Dr. Manoj Shah
M.D. (Path. & Bact.)

Dr. Shreya Shah
M.D. (Pathologist)

Printed On : 23-Sep-2023 12:49

Page 10 of 13





LABORATORY REPORT



Name : MEHUL AMRUTLAL PARMAR	Sex/Age : Male / 35 Years	Case ID : 30902200791
Ref.By : HOSPITAL	Dis. At :	Pt. ID : 3000963
Bill. Loc. : Aashka hospital		Pt. Loc :
Reg Date and Time : 23-Sep-2023 09:05	Sample Type : Whole Blood EDTA	Mobile No :
Sample Date and Time : 23-Sep-2023 09:05	Sample Coll. By :	Ref Id1 : 00923212
Report Date and Time : 23-Sep-2023 10:03	Acc. Remarks : Normal	Ref Id2 : 023245192

TEST	RESULTS	UNIT	BIOLOGICAL REF RANGE	REMARKS
<u>Glycated Haemoglobin Estimation</u>				
HbA1C	H 5.78		% of total Hb <5.7: Normal 5.7-6.4: Prediabetes >=6.5: Diabetes	
Estimated Avg Glucose (3 Mths) <i>Calculated</i>	119.19	mg/dL	Not available	

Please Note change in reference range as per ADA 2021 guidelines.

Interpretation :

HbA1C level reflects the mean glucose concentration over previous 8-12 weeks and provides better indication of long term glycemic control. Levels of HbA1C may be low as result of shortened RBC life span in case of hemolytic anemia. Increased HbA1C values may be found in patients with polycythemia or post splenectomy patients. Patients with Homozygous forms of rare variant Hb(CC,SS,EE,SC) HbA1c can not be quantitated as there is no HbA. In such circumstances glycemic control can be monitored using plasma glucose levels or serum Fructosamine. The A1c target should be individualized based on numerous factors, such as age, life expectancy, comorbid conditions, duration of diabetes, risk of hypoglycemia or adverse consequences from hypoglycemia, patient motivation and adherence.

Note:(LL-VeryLow,L-Low,H-High,HH-VeryHigh ,A-Abnormal)

Shah

Dr. Manoj Shah
M.D. (Path. & Bact.)

Dr. Shreya Shah
M.D. (Pathologist)

Printed On : 23-Sep-2023 12:49



LABORATORY REPORT



Name : **MEHUL AMRUTLAL PARMAR** Sex/Age : **Male / 35 Years** Case ID : **30902200791**
 Ref.By : **HOSPITAL** Dis. At : Pt. ID : **3000963**
 Bill. Loc. : **Aashka hospital** Pt. Loc :

Reg Date and Time : 23-Sep-2023 09:05	Sample Type : Serum	Mobile No :
Sample Date and Time : 23-Sep-2023 09:05	Sample Coll. By :	Ref Id1 : OO923212
Report Date and Time : 23-Sep-2023 10:27	Acc. Remarks : Normal	Ref Id2 : O23245192

TEST	RESULTS	UNIT	BIOLOGICAL REF RANGE	REMARKS
Thyroid Function Test				
Triiodothyronine (T3)	101.08	ng/dL	70 - 204	
Thyroxine (T4) <small>CMIA</small>	8.96	ng/dL	4.87 - 11.72	
TSH <small>CMIA</small>	1.68	μIU/mL	0.4 - 4.2	

INTERPRETATIONS

- Circulating TSH measurement has been used for screening for euthyroidism, screening and diagnosis for hyperthyroidism & hypothyroidism. Suppressed TSH (<0.01 μIU/mL) suggests a diagnosis of hyperthyroidism and elevated concentration (>7 μIU/mL) suggest hypothyroidism. TSH levels may be affected by acute illness and several medications including dopamine and glucocorticoids. Decreased (low or undetectable) in Graves disease. Increased in TSH secreting pituitary adenoma (secondary hyperthyroidism), PRTH and in hypothalamic disease thyrotropin (tertiary hyperthyroidism). Elevated in hypothyroidism (along with decreased T4) except for pituitary & hypothalamic disease.
- Mild to modest elevations in patient with normal T3 & T4 levels indicates impaired thyroid hormone reserves & incipient hypothyroidism (subclinical hypothyroidism).
- Mild to modest decrease with normal T3 & T4 indicates subclinical hyperthyroidism.
- Degree of TSH suppression does not reflect the severity of hyperthyroidism, therefore, measurement of free thyroid hormone levels is required in patient with a suppressed TSH level.

CAUTIONS

Sick, hospitalized patients may have falsely low or transiently elevated thyroid stimulating hormone. Some patients who have been exposed to animal antigens, either in the environment or as part of treatment or imaging procedure, may have circulating antianimal antibodies present. These antibodies may interfere with the assay reagents to produce unreliable results.

TSH ref range in pregnancy

First trimester
 Second trimester
 Third trimester

Reference range (microIU/ml)

0.24 - 2.00
 0.43-2.2
 0.8-2.5

Note:(LL-VeryLow,L-Low,H-High,HH-VeryHigh ,A-Abnormal)

Shah

Dr. Manoj Shah
 M.D. (Path. & Bact.)

Dr. Shreya Shah
 M.D. (Pathologist)

Printed On : 23-Sep-2023 12:49



LABORATORY REPORT



Name : MEHUL AMRUTLAL PARMAR	Sex/Age : Male / 35 Years	Case ID : 30902200791
Ref.By : HOSPITAL	Dis. At :	Pt. ID : 3000963
Bill. Loc. : Aashka hospital		Pt. Loc :
Reg Date and Time : 23-Sep-2023 09:05	Sample Type : Serum	Mobile No :
Sample Date and Time : 23-Sep-2023 09:05	Sample Coll. By :	Ref Id1 : OO923212
Report Date and Time : 23-Sep-2023 10:27	Acc. Remarks : Normal	Ref Id2 : O23245192

Interpretation Note:

Ultra sensitive-thyroid-stimulating hormone (TSH) is a highly effective screening assay for thyroid disorders. In patients with an intact pituitary-thyroid axis, s-TSH provides a physiologic indicator of the functional level of thyroid hormone activity. Increased s-TSH indicates inadequate thyroid hormone, and suppressed s-TSH indicates excess thyroid hormone. Transient s-TSH abnormalities may be found in seriously ill, hospitalized patients, so this is not the ideal setting to assess thyroid function. However, even in these patients, s-TSH works better than total thyroxine (an alternative screening test), when the s-TSH result is abnormal, appropriate follow-up tests T4 & free T3 levels should be performed. If TSH is between 5.0 to 10.0 & free T4 & free T3 level are normal then it is considered as subclinical hypothyroidism which should be followed up after 4 weeks & If TSH is > 10 & free T4 & free T3 level are normal then it is considered as overt hypothyroidism.

Serum triiodothyronine (T3) levels often are depressed in sick and hospitalized patients, caused in part by the biochemical shift to the production of reverse T3. Therefore, T3 generally is not a reliable predictor of hypothyroidism. However, in a small subset of hyperthyroid patients, hyperthyroidism may be caused by overproduction of T3 (T3 toxicosis). To help diagnose and monitor this subgroup, T3 is measured on all specimens with suppressed s-TSH and normal FT4 concentrations.

Normal ranges of TSH & thyroid hormones vary according trimester in pregnancy.

TSH ref range in Pregnancy	Reference range (microIU/ml)
First trimester	0.24 - 2.00
Second trimester	0.43-2.2
Third trimester	0.8-2.5

	T3	T4	TSH
Normal Thyroid function	N	N	N
Primary Hyperthyroidism	↑	↑	↓
Secondary Hyperthyroidism	↑	↑	↑
Grave's Thyroiditis	↑	↑	↑
T3 Thyrotoxicosis	↑	N	N/↓
Primary Hypothyroidism	↓	↓	↑
Secondary Hypothyroidism	↓	↓	↓
Subclinical Hypothyroidism	N	N	↑
Patient on treatment	N	N/↑	↓

----- End Of Report -----

For test performed on specimens received or collected from non-NSRL locations, it is presumed that the specimen belongs to the patient named or identified as labeled on the container/test request and such verification has been carried out at the point generation of the said specimen by the sender. NSRL will be responsible Only for the analytical part of test carried out. All other responsibility will be of referring Laboratory.

Note:(LL-VeryLow,L-Low,H-High,HH-VeryHigh ,A-Abnormal)

Dr. Shah

Dr. Manoj Shah
M.D. (Path. & Bact.)

Dr. Shreya Shah
M.D. (Pathologist)

Printed On : 23-Sep-2023 12:49

PATIENT NAME:MEHUL AMRUTLAL PARMAR

GENDER/AGE:Male / 35 Years

DATE:23/09/23

DOCTOR:DR.HASIT JOSHI

OPDNO:O0923212

2D-ECHO

MITRAL VALVE	: MILD MVP	
AORTIC VALVE	: NORMAL	
TRICUSPID VALVE	: NORMAL	
PULMONARY VALVE	: NORMAL	
AORTA	: 33mm	
LEFT ATRIUM	: 41mm	
LV Dd / Ds	: 45/30mm	EF 62%
IVS / LVPW / D	: 12/10mm	
IVS	: INTACT	
IAS	: INTACT	
RA	: NORMAL	
RV	: NORMAL	
PA	: NORMAL	
PERICARDIUM	: NORMAL	
VEL	: PEAK	MEAN
M/S	: Gradient mm Hg	Gradient mm Hg
MITRAL	: 1.2/0.7m/s	
AORTIC	: 1.4m/s	
PULMONARY	: 1.0m/s	
COLOUR DOPPLER	: MILD MR/TR	
RVSP	: 32mmHg	
CONCLUSION	: MILD MVP / MILD MR; MILDLY DILATED LA; BORDERLINE LVH; NORMAL LV FUNCTION.	



CARDIOLOGIST
DR.HASIT JOSHI (9825012235)

Aashka Hospitals Ltd.
Between Sargasan and Reliance Cross Roads
Sargasan, Gandhinagar - 382421. Gujarat, India
Phone: 079-29750750, +91-7575006000 / 9000
Emergency No.: +91-7575007707 / 9879752777
www.aashkahospitals.in
CIN: L85110GJ2012PLC072647



PATIENT NAME:MEHUL AMRUTLAL PARMAR

GENDER/AGE:Male / 35 Years

DATE:23/09/23

DOCTOR:

OPDNO:O0923212

X-RAY CHEST PA

Both lung fields show increased broncho-vascular markings.

No evidence of collapse, consolidation, mediastinal lymph adenopathy, soft tissue infiltration or pleural effusion is seen.

Both hilar shadows and C.P. angles are normal.

Heart shadow appears normal in size. Aorta appears normal.

Bony thorax and both domes of diaphragm appear normal.

No evidence of cervical rib is seen on either side.

DR. SNEHAL PRAJAPATI
CONSULTANT RADIOLOGIST

Aashka Hospitals Ltd.
Between Sargasan and Reliance Cross Roads
Sargasan, Gandhinagar - 382421. Gujarat, India
Phone: 079-29750750, +91-7575006000 / 9000
Emergency No.: +91-7575007707 / 9879752777
www.aashkahospitals.in
CIN: L85110GJ2012PLC072647



PATIENT NAME: MEHUL AMRUTLAL PARMAR

GENDER/AGE: Male / 35 Years

DATE: 23/09/23

DOCTOR:

OPDNO: 00923212

SONOGRAPHY OF ABDOMEN AND PELVIS

LIVER: Liver appears normal in size and shows normal parenchymal echoes. No evidence of focal or diffuse lesion is seen. No evidence of dilated IHBR is seen. Intrahepatic portal radicles appear normal. No evidence of solid or cystic mass lesion is seen.

GALL BLADDER: Gall bladder is physiologically distended and appears normal. No evidence of calculus or changes of cholecystitis are seen. No evidence of pericholecystic fluid collection is seen. CBD appears normal.

PANCREAS: Pancreas appears normal in size and shows normal parenchymal echoes. No evidence of pancreatitis or pancreatic mass lesion is seen.

SPLEEN: Spleen appears normal in size and shows normal parenchymal echoes. No evidence of focal or diffuse lesion is seen.

KIDNEYS: Both kidneys are normal in size, shape and position. Both renal contours are smooth. Cortical and central echoes appear normal. Bilateral cortical thickness appears normal. No evidence of renal calculus, hydronephrosis or mass lesion is seen on either side. No evidence of perinephric fluid collection is seen.

Right kidney measures about 9.4 x 4.2 cms in size.

Left kidney measures about 10.0 x 4.1 cms in size.

No evidence of suprarenal mass lesion is seen on either side.

Aorta, IVC and para aortic region appears normal.

No evidence of ascites is seen.

BLADDER: Bladder is normally distended and appears normal. No evidence of bladder calculus, diverticulum or mass lesion is seen. Prevoid bladder volume measures about 100 cc.

PROSTATE: Prostate appears normal in size and shows normal parenchymal echoes. No evidence of pathological calcification or solid or cystic mass lesion is seen. Prostate volume measures about 14 cc.

COMMENT: Normal sonographic appearance of liver, GB; Pancreas, spleen, kidneys, bladder and prostate.

DR. SNEHAL PRAJAPATI
CONSULTANT RADIOLOGIST

23.09.2023 10:55:07 AM
AASHKA HOSPITAL LTD.
SARGASAN
GANDHINAGAR

Location: 1
Order Number:
Indication:
Medication 1:
Medication 2:
Medication 3:

Room:

58 bpm
-- / -- mmHg

Technician:
Ordering Ph:
Referring Ph:
Attending Ph:

QRS : 88 ms
QT / QTcbaz : 392 / 384 ms
PR : 174 ms
P : 94 ms
RR / PP : 1038 / 1034 ms
P / QRS / T : 41 / 26 / -8 degrees

Sinus bradycardia
Otherwise normal ECG

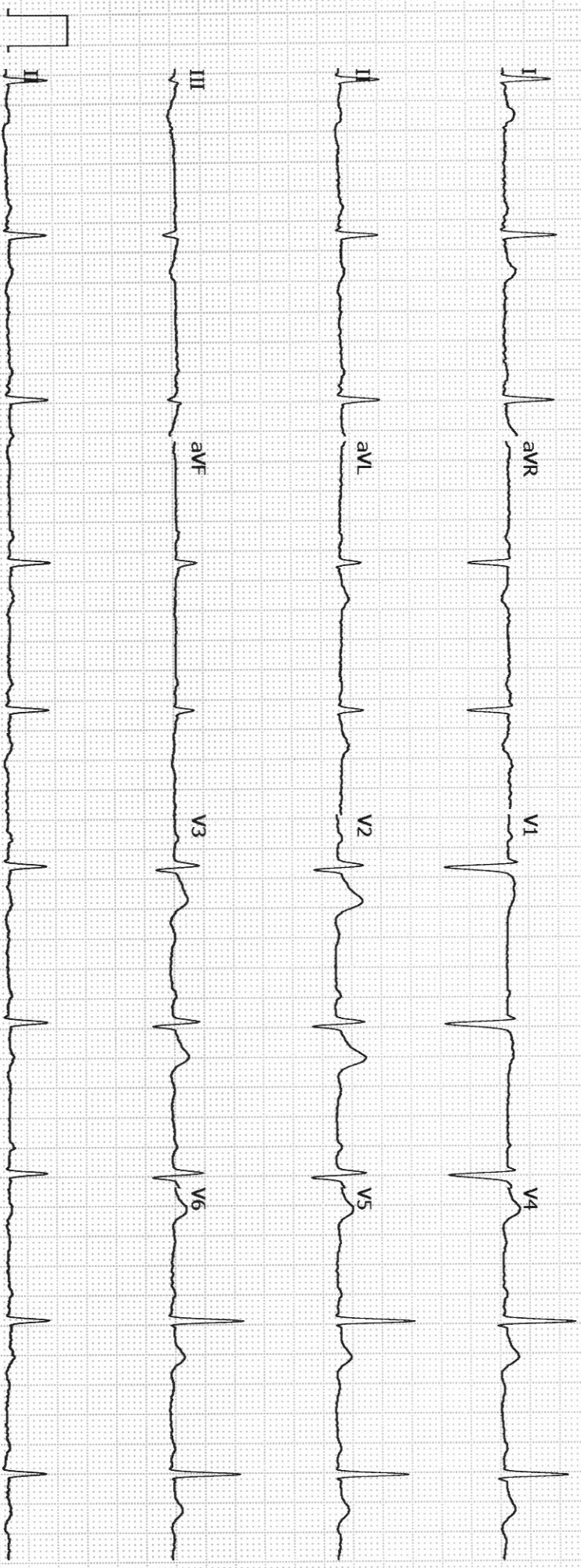

GE MAC2000 1.1 12SL™ V241

25 mm/s 10 mm/mV

ADS 0.56-20 Hz 50 Hz

Unconfirmed
4x2.5x3_25_R1 1/1