

ID: 10110000202118
Name: Mr Ashim Kumar Deb
Age: 54 Years
Gender: Male

11-02-2023 10:35:16

Heart Rate	78 bpm
PR Interval	126 ms
QRS Duration	104 ms
QT/QTc Interval	394/426 ms
P/QRS/T Axes	64/42/15 deg
QTc/Hodges	

Sinus rhythm,
ST junctional depression is nonspecific
Borderline ECG

Unconfirmed Diagnosis

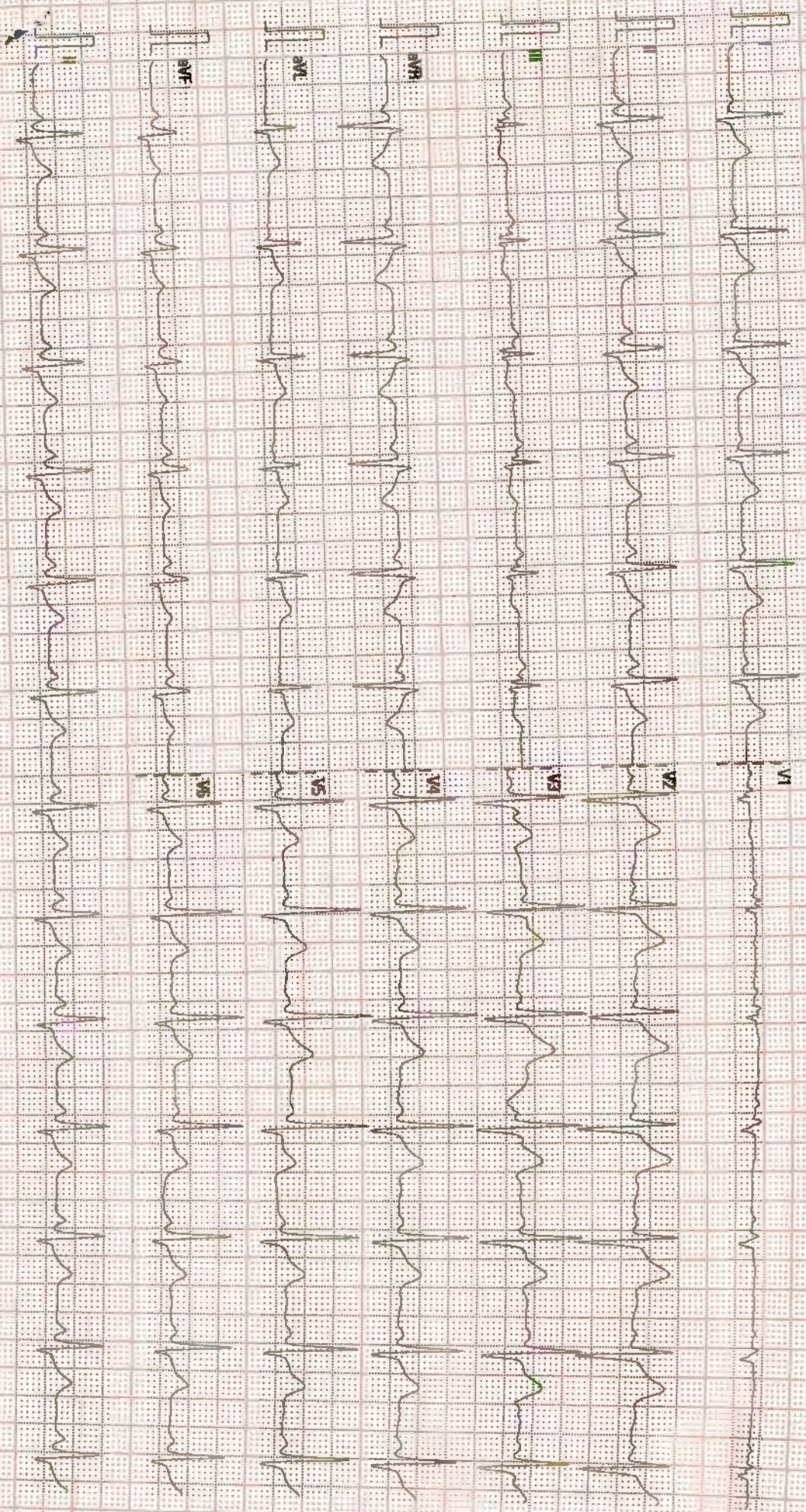

25 mm/s
10 mm/mV
50 Hz
BOR 20 Hz

02.10.00V28 4.1
SN:FW 20035637

COLOUR DOPPLER ECHOCARDIOGRAPHY SCREENING REPORT

NAME :MR ASHIM KUMAR DEB

AGE/SEX:54 Yrs/male

ID NO : 1011000202118

DATE : - 11.02.23

REF BY : DR . Niviea C

ECHO WINDOW: SUB OPTIMAL

- **LV FUNCTION: NORMAL**
- **RV FUNCTION :NORMAL**
- **PA PRESSURE :NORMAL**
- **CHAMBERS : NORMAL**
- **RWMA : NO RWMA**

TAPSE : 18MM

LVEF: 55- 60%

PASP: 30 MMHG

HR: 82 BPM (Sinus Rhythm)

VALVES :

- **MiTRAL :NORMAL, TRiVIAL MR**
- **AORTIC :NORMAL**
- **TRICUSPID : NORMAL, TRiVIAL TR**
- **PULMONARY :NORMAL**

IAS/IVS : INTACT

OTHER FINDING :

IVC- 14 mm ,Normal sized , Collapsing well , normal RA pressure.

**Senior consultant cardiologist
Dr Babu Reddy**

**Consultant cardiologist
Dr Gundurao Harsh Joshi**

Done By: SUSHITHA SHETTY

Signature



COLOUR DOPPLER ECHOCARDIOGRAPHY SCREENING REPORT

NAME :SRUTHI MUTHULURU

AGE/SEX:26Yrs/Female

ID NO : 10110000202111

DATE : - 11.02.23

REF BY : DR . Nivlea C

ECHO WINDOW: SUB OPTIMAL

- **LV FUNCTION: NORMAL**
- **RV FUNCTION :NORMAL**
- **PA PRESSURE :NORMAL**
- **CHAMBERS : NORMAL**
- **RWMA : NO RWMA**

TAPSE : 18MM

LVEF: 80%

PASP: 33MMHG

HR: 66 BPM (Sinus Rhythm)

VALVES :

- **MITRAL :NORMAL**
- **AORTIC :NORMAL**
- **TRICUSPID : NORMAL,MILD TR**
- **PULMONARY :NORMAL**

IAS/IVS : INTACT

OTHER FINDING :

IVC- 14mm ,Normal sized , Coliapsing well , normal RA pressure.

**Senior consultant cardiologist
Dr Babu Reddy**

**Consultant cardiologist
Dr Gundurao Harsh Joshi**

Done By: SUSHITHA SHETTY

Signature

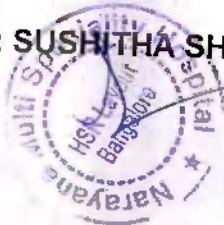

Narayana Multispeciality Hospital

(A unit of Narayana Hrudayalaya Limited) CIN: L85110KA2000PLC027497

Registered Office: 258/A, Bommasandra Industrial Area, Anekal Taluk, Bangalore 580099

Hospital Address: Rasant Health Centre Building, No. 1, 18th Main, Opposite HSR Club, Sector 3
HSR Layout, Bangalore 560102

Tel : +91-080 7111 2228 | Fax +91-080 7111 2272 | Email: info.hsr@narayanahealth.org | www.narayanahealth.org



1800-309-0309 (Toll Free)

Appointments

Emergencies

97384-97384

DEPARTMENT OF LABORATORY MEDICINE

Final Report

Patient Name : Mr Ashim Kumar Deb MRN : 10110000202118 Gender/Age : MALE , 54y (25/10/1958)

Collected On : 11/02/2023 09:45 AM Received On : 11/02/2023 10:17 AM Reported On : 11/02/2023 11:27 AM

Barcode : B22302110054 Specimen : Whole Blood - ESR Consultant : Dr. Nivea C(GENERAL MEDICINE)

Sample adequacy : Satisfactory Visit No : OP-001 Patient Mobile No : 8011096461

HAEMATOLOGY LAB

Test	Result	Unit	Biological Reference Interval
Erythrocyte Sedimentation Rate (ESR)	4	mm/1hr	0.0-12.0

--End of Report--

Seema S

Dr. Seema Sivasankaran
MD, DNB
CONSULTANT PATHOLOGIST

Note

- * Abnormal results are highlighted.
- * Results relate to the sample only.
- * Kindly correlate clinically.



DEPARTMENT OF LABORATORY MEDICINE

Final Report

Patient Name : Mr Ashim Kumar Deb MRN : 10110000202118 Gender/Age : MALE , 54y (25/10/1968)

Collected On : 11/02/2023 09:45 AM Received On : 11/02/2023 10:31 AM Reported On : 11/02/2023 11:26 AM

Barcode : 832302110023 Specimen : Urine Consultant : Dr. Nivea C(GENERAL MEDICINE)

Sample adequacy : Satisfactory Visit No : OP-001 Patient Mobile No : 8011096461

CLINICAL PATHOLOGY

Test	Result	Unit	Biological Reference Interval
------	--------	------	-------------------------------

URINE ROUTINE & MICROSCOPY

PHYSICAL EXAMINATION

Volume	25	ml	-
Colour	Pale Yellow	-	-
Appearance	Clear	-	-

CHEMICAL EXAMINATION

pH(Reaction)	5.5	-	4.8-7.5
Sp. Gravty	1.005	-	-
Protein	Negative	-	Negative
Urine Glucose	Negative	-	Negative
Ketone Bodies	Negative	-	Negative
Bile Salts	Negative	-	Negative
Bile Pigment (Bilirubin)	Negative	-	Negative
Urobilinogen	Normal	-	Normal
Urine Leucocyte Esterase	Negative	-	Negative
Blood Urine	Negative	-	Negative
Nitrite	Negative	-	Negative

MICROSCOPIC EXAMINATION

Page 1 of 2

Narayana Multispeciality Hospital

(A unit of Narayana Hrudayalaya Limited) CIN: LB5110KA2000PLC027497

Registered Office: 253/A, Bommasandra Industrial Area, Anekal Taluk, Bangalore 560099

Hospital Address: Basant Health Centre Building, No. 1, 18th Main, Opposits HSR Club, Sector 3

HSR Layout, Bangalore 580102

Tel : +91- 080 7111 2223 | Fax +91- 080 7111 2272 | Email: info.hsr@narayanahealth.org | www.narayanahealth.org



Appointments
1800-309-0309 (Toll Free)

Emergencies

97384-97384

Patient Name : Mr Ashim Kumar Deb MRN : 10110000202118 Gender/Age : MALE , 54y (25/10/1968)			
Pus Cells	2-3/hpf	-	0-2 / hpf
RBC	Not Seen	-	Nil
Epithelial Cells	1-2/hpf	-	-
Crystals	Not Seen	-	-
Casts	Not Seen	-	-
Urine For Sugar (Fasting) (Semiquantitative Strip Method)	Negative	-	-

--End of Report--

Seema S

Dr. Seema Sivasankaran
 MD, DNB
 CONSULTANT PATHOLOGIST

Note

- * Abnormal results are highlighted.
- * Results relate to the sample only.
- * Kindly correlate clinically.



DEPARTMENT OF LABORATORY MEDICINE

Final Report

Patient Name : Mr Ashim Kumar Deb MRN : 10110000202118 Gender/Age : MALE , 54y (25/10/1968)

Collected On : 11/02/2023 12:02 PM Received On : 11/02/2023 12:48 PM Reported On : 11/02/2023 01:11 PM

Barcode : B12302110128 Specimen : Plasma Consultant : Dr. Nivea C(GENERAL MEDICINE)

Sample adequacy : Satisfactory Visit No : OP-001 Patient Mobile No : 8011096461

BIOCHEMISTRY

Test	Result	Unit	Biological Reference Interval
Post Prandial Blood Sugar (PPBS) (Glucose Oxidase, Peroxidase)	179 H	mg/dL	ADA standards 2020 =>200 : Diabetes 70 to 139 : Normal 140 to 199 : Pre-diabetes

--End of Report--

Seema S

Dr. Seema Sivasankaran
MD, DNB
CONSULTANT PATHOLOGIST

Note

- Abnormal results are highlighted.
- Results relate to the sample only.
- Kindly correlate clinically.



DEPARTMENT OF LABORATORY MEDICINE

Final Report

Patient Name : Mr Ashim Kumar Deb MRN : 10110000202118 Gender/Age : MALE , 54y (25/10/1968)

Collected On : 11/02/2023 09:45 AM Received On : 11/02/2023 10:17 AM Reported On : 11/02/2023 10:50 AM

Barcode : 882302110004 Specimen : Whole Blood Consultant : Dr. Niviea C(GENERAL MEDICINE)

Sample adequacy : Satisfactory Visit No : OP-001 Patient Mobile No : 8011096461

LAB - BLOOD BANK

Test	Result	Unit
BLOOD GROUP & RH TYPING		
Blood Group	O	-
RH Typing	Positive	-

--End of Report--

Seema S

Dr. Seema Sivasankaran
MD, DNB
CONSULTANT PATHOLOGIST

Note

- Abnormal results are highlighted.
- Results relate to the sample only.
- Kindly correlate clinically.



DEPARTMENT OF LABORATORY MEDICINE

Final Report

Patient Name : Mr Ashim Kumar Deb MRN : 10110000202118 Gender/Age : MALE , 54y (25/10/1968)

Collected On : 11/02/2023 09:45 AM Received On : 11/02/2023 10:17 AM Reported On : 11/02/2023 10:35 AM

Barcode : B22302110053 Specimen : Whole Blood Consultant : Dr. Niviea C(GENERAL MEDICINE)

Sample adequacy : Satisfactory Visit No : OP-001 Patient Mobile No : 8011096461

HAEMATOLOGY LAB

Test	Result	Unit	Biological Reference Interval
COMPLETE BLOOD COUNT (CBC)			
Haemoglobin (Hb%) (Oxymethemoglobin Method)	15.1	g/dL	13.0-17.0
Red Blood Cell Count (Coulter Principle/Electrical Impedance)	4.61	Million/ui	4.5-5.5
PCV (Packed Cell Volume) / Hematocrit (Calculated)	45.8	%	40.0-50.0
MCV (Mean Corpuscular Volume) (Derived From RBC Histogram)	99.0	fL	83.0-101.0
MCH (Mean Corpuscular Haemoglobin) (Calculated)	32.8 H	pg	27.0-32.0
MCHC (Mean Corpuscular Haemoglobin Concentration) (Calculated)	33.0	g/L	31.5-34.5
Red Cell Distribution Width (RDW) (Derived)	14.1 H	%	11.6-14.0
Platelet Count (Coulter Principle/Electrical Impedance)	177	Thous/ μ L	150.0-450.0
Total Leucocyte Count(WBC) (Coulter Principle /Electrical impedance)	6.8	Thous/cumm	4.0-10.0
DIFFERENTIAL COUNT (DC)			
Neutrophils (VCSn Technology)	58.6	%	35.0-66.0
Lymphocytes (VCSn Technology)	30.3	%	20.0-40.0
Monocytes (VCSn Technology)	6.9	%	2.0-10.0
Eosinophils (VCSn Technology)	4.1	%	1.0-6.0

Page 1 of 2

Narayana Multispeciality Hospital

(A unit of Narayana Hrudayalaya Limited) CIN: L85110KA2000PLC027497

Registered Office: 258/A, Bommasandra Industrial Area, Anekal Taluk, Bangalore 560099

Hospital Address: Basant Health Centre Building, No. 1, 18th Main, Opposite HSR Club, Sector 8

HSR Layout, Bangalore 560102

Tej : +91- 080 7111 2223 | Fax +91- 080 7111 2272 | Email: info.hsr@narayanahealth.org | www.narayanahealth.org



Appointments

1800-309-0309 (Toll Free)

Emergencies

97384-97384

Patient Name : Mr Ashim Kumar Deb MRN : 10110000202118 Gender/Age : MALE , 54y (25/10/1968)

Basophils (Calculated)	0.1	%	0.0-1.0
Absolute Neutrophil Count	3.98	-	2.0-7.0
Absolute Lymphocyte Count	2.06	-	1.0-3.0
Absolute Monocyte Count	0.47	-	0.2-1.0
Absolute Eosinophil Count	0.28	-	0.02-0.5
Absolute Basophil Count	0.01 L	-	0.02-0.1

As per the recommendation of International Council for Standardization in Hematology, the differential counts are additionally being reported as absolute numbers.

--End of Report--

Seema S

Dr. Seema Sivasankaran
 MD, DNB
 CONSULTANT PATHOLOGIST

Note

- Abnormal results are highlighted.
- Results relate to the sample only.
- Kindly correlate clinically.



DEPARTMENT OF LABORATORY MEDICINE

Final Report

Patient Name : Mr Ashim Kumar Deb MRN : 10110000202118 Gender/Age : MALE , 54y (25/10/1968)

Collected On : 11/02/2023 09:45 AM Received On : 11/02/2023 10:38 AM Reported On : 11/02/2023 12:04 PM

Barcode : B12302110095 Specimen : Serum Consultant : Dr. Nivea C(GENERAL MEDICINE)

Sample adequacy : Satisfactory Visit No : OP-001 Patient Mobile No : 8011096461

BIOCHEMISTRY

Test	Result	Unit	Biological Reference Interval
LIPID PROFILE (CHOL,TRIG,HDL,LDL,VLDL)			
Cholesterol Total (Enzymatic Method (cholesterol Oxidase, Esterase, Peroxidase))	178 L	mg/dL	Both: Desirable: < 200 Both: Borderline High: 200-239 Both: High: > 240
Triglycerides (Enzymatic Method)	209 H	mg/dL	Both: Normal: < 150 Both: Borderline High: 150-199 Both: High: 200-499 Both: Very High: > 500
HDL Cholesterol (HDLC) (Direct Method)	41	mg/dL	40.0-60.0
Non-HDL Cholesterol	137	-	-
LDL Cholesterol (Calculated)	87.11	mg/dL	Both: Optimal: < 100 Both: Near to above optimal: 100-129 Both: Borderline High: 130-159 Both: High: 160-189 Both: Very High: > 190
VLDL Cholesterol (Calculated)	41.8 H	mg/dL	0.0-40.0
Cholesterol /HDL Ratio (Calculated)	4.3	-	0.0-5.0
Prostate Specific Antigen (PSA)	0.732	ng/mL	Male: Normal: 0-4.0 Male: Hypertrophy and benign genito urinary conditions: 4-10 Male: Suspicious of malignancy: > 10.0 **PSA alone should not be used as an absolute indicator of malignancy
THYROID PROFILE (T3, T4, TSH)			
Tri Iodo Thyronine (T3) (Chemiluminescence Immuno Assay (CLIA))	1.12	ng/mL	0.6-1.8
Thyroxine (T4) (Chemiluminescence immuno Assay (CLIA))	8.38	µg/dl	3.2-12.6

Patient Name : Mr Ashim Kumar Deb MRN : 10110000202118 Gender/Age : MALE , 54y (25/10/1968)

TSH (Thyroid Stimulating Hormone) (Chemiluminescence Immuno Assay (CLIA))	2.131	μIU/mL	0.4-4.049
--	-------	--------	-----------

LIVER FUNCTION TEST(LFT)

Bilirubin Total (Diazo Method)	0.68	mg/dL	0.2-1.3
--------------------------------	------	-------	---------

Conjugated Bilirubin (Direct) (Modified Diazo Method)	0.2	mg/dL	0.0-0.3
---	-----	-------	---------

Unconjugated Bilirubin (Indirect) (Dual Wavelength - Reflectance Spectrophotometry)	0.48	mg/dL	0.0-1.1
---	------	-------	---------

Total Protein (Biuret Method)	7.8	g/dL	6.3-8.2
-------------------------------	-----	------	---------

Serum Albumin (PCP Dye Binding Method)	4.8	gm/dL	3.5-5.0
--	-----	-------	---------

Serum Globulin (Calciuated)	3	gm/dL	2.0-3.5
-----------------------------	---	-------	---------

Albumin To Globulin (A/G)Ratio (Calciuated)	1.6	-	1.0-2.1
---	-----	---	---------

SGOT (AST) (UV With P5P)	43	U/L	17.0-59.0
--------------------------	----	-----	-----------

SGPT (ALT) (UV With P5P)	59 H	U/L	<50.0
--------------------------	------	-----	-------

Alkaline Phosphatase (ALP) (PNPP With AMP Buffer)	81	U/L	38.0-126.0
---	----	-----	------------

Gamma Glutamyl Transferase (GGT) (Enzymatic (Gamma Glutamyl Carboxynitraniiide))	64	U/L	15.0-73.0
--	----	-----	-----------

RENAL PACKAGE - 2 (RFT FASTING)

Fasting Blood Sugar (FBS) (Hexokinase)	103 H	mg/dL	ADA standards 2020 =>126 : Diabetes 70 to 99 : Normal 100 to 125 : Pre-diabetes
--	-------	-------	--

Blood Urea Nitrogen (BUN) (Enzymatic Method (uricase))	5.84 L	mg/dL	9.0-20.0
--	--------	-------	----------

SERUM CREATININE

Serum Creatinine (Enzymatic Method (hydroiase, Oxidase, Peroxidase))	0.82	mg/dL	0.66-1.25
--	------	-------	-----------

Patient Name : Mr Ashim Kumar Deb MRN : 10110000202118 Gender/Age : MALE , 54y (25/10/1958)

eGFR (Calculated)	97.9	mL/min/1.73m ²	Indicative of renal impairment : < 60 Note:eGFR is inaccurate for Hemodynamically unstable patients eGFR is not applicable for less than 18 years of age.
Serum Sodium (Ion Selective Electrode Direct (Dry Chemistry))	138	mmol/L	137.0-145.0
Serum Potassium (ION Selective Electrode Direct (Dry Chemistry))	4.55	mmol/L	3.5-5.1
Serum Chloride (ION Selective Electrode Direct (Dry Chemistry))	105	mmol/L	98.0-107.0
Serum Bicarbonate Level	23	mmol/L	22.0-30.0
Serum Calcium (Arsezano III Dye Binding Method)	8.8	mg/dL	8.4-10.2
Serum Magnesium (Dye Binding Using Methyl Thymol Blue)	1.9	mg/dL	1.6-2.3
Serum Uric Acid (Uricase, UV)	5.8	mg/dL	3.5-8.5
Serum Phosphorus	2.89	mg/dL	2.5-4.5

--End of Report--

Seema S

Dr. Seema Sivasankaran
MD, DNB
CONSULTANT PATHOLOGIST

Note

- * Abnormal results are highlighted.
- * Results relate to the sample only.
- * Kindly correlate clinically.



DEPARTMENT OF LABORATORY MEDICINE

Final Report

Patient Name : Mr Ashim Kumar Deb MRN : 10110000202118 Gender/Age : MALE , 54y (25/10/1968)

Collected On : 11/02/2023 12:02 PM Received On : 11/02/2023 12:52 PM Reported On : 11/02/2023 01:15 PM

Barcode : B32302110030 Specimen : Urine Consultant : Dr. Niviea C(GENERAL MEDICINE)

Sample adequacy : Satisfactory Visit No : OP-001 Patient Mobile No : 8011096461

CLINICAL PATHOLOGY

Test

Result Unit

Urine For Sugar (Post Prandial)

Present ++ -

(Semi-quantitative Strip Method)

--End of Report--

Seema S

Dr. Seema Sivasankaran
MD, DNB
CONSULTANT PATHOLOGIST

Note

- Abnormal results are highlighted.
- Results relate to the sample only.
- Kindly correlate clinically.



Patient Name	MR Ashim Kumar Deb	Requested By	Dr. Nivlea C
MRN	10110000202118	Procedure DateTime	11-02-2023 10:54
Age/Sex	54Y 3M/Male	Hospital	NH-HSR

CHEST RADIOGRAPH (PA VIEW)

CLINICAL DETAILS: For executive health checkup.

FINDINGS:

- There is well-defined calcified granuloma measuring 10 x 6 mm in right mid zone.
- The cardiac size is within normal limits.
- Mediastinum and great vessels are within normal limits.
- Trachea is normal and is central. The hilar shadows are unremarkable.
- The costo-phrenic angles are clear. No evidence of pleural effusion or pneumothorax.
- The visualized bones and soft tissue structures appear normal.
- Both the diaphragmatic domes appear normal.

IMPRESSION:

- **No significant abnormality detected.**



Dr Girish D, DMRD, DNB
Associate Consultant

* This is a digitally signed valid document. Reported Date/Time: 11-02-2023 11:57

*This report has been generated from **NN Teleradiology 24/7**, a service of Narayana Health*

-- End of Report --

Page 1 of 1

Narayana Multispeciality Hospital

(A unit of Narayana Hrudayalaya Limited) CIN: L85110KA2000PLC027497

Registered Office: 258/A, Bommesandra Industrial Area, Anekal Taluk, Bangalore 560099

Hospital Address: Basant Health Centre Building, No. 1, 18th Main, Opposite HSR Club, Sector 3

HSR Layout, Bangalore 560102

Tel : +91- 060 7111 2223 | Fax +91- 080 7111 2272 | Email: info.hsr@narayanahealth.org | www.narayanahealth.org



1800-300-0309 (Toll Free)

Appointments

Emergenoes

97384-97384

Patient Name	: Mr. Ashim Kumar Deb	MRN	: 10110000202118
Age	: 54 Years	Sex	: Male
Referred by	: PKG	Date	: 11-02-2023

ULTRASOUND ABDOMEN & PELVIS

FINDINGS:

Liver is enlarged in size (17.0 cm). There is moderate diffuse increase in parenchymal echogenicity. No intra or extra hepatic biliary duct dilatation. No focal lesions.

Portal vein is normal in course, caliber and shows hepatopetal flow. Hepatic veins and their confluence draining into the IVC appear normal.

CBD is not dilated.

Gallbladder is contracted.

Pancreas to the extent visualized, appears normal in size, contour and echogenicity.

Spleen is normal in size (9.5 cm), shape contour and echopattern. No evidence of mass or focal lesions.

Right Kidney is normal in size (measures 10.4 cm in length & 1.3 cm in parenchymal thickness), position, shape and echopattern. Corticomedullary differentiation is maintained. No evidence of calculi or hydronephrosis.

Left Kidney is normal in size (measures 10.3 cm in length & 1.6 cm in parenchymal thickness), position, shape and echopattern. Corticomedullary differentiation is maintained. No evidence of calculi or hydronephrosis. There is cyst with eccentric component noted, measuring 11 x 10 mm in mid pole.

Urinary Bladder is well distended. Wall thickness is normal. No evidence of calculi, mass or mural lesion.

Prostate is enlarged in size (vol: 33 cc).

Fluid - There is no ascites or pleural effusion.

IMPRESSION:

- **Hepatomegaly with grade II fatty change.**
- **Left renal cyst.**
- **Grade I prostatomegaly.**

**Dr. Varsha Masarapu, DMRD (DNB)
Consultant Radiologist**

Disclaimer

Note: Investigations have their limitations. Solitary pathological/radiological and other investigations never confirm the final diagnosis. They only help in diagnosing the disease in correlation to clinical symptoms and other related tests. Please interpret accordingly. This report is for information purposes only.

Narayana Multispeciality Hospital

(A unit of Narayana Hrudayalaya Limited) CIN: L85110KA2000PLC027497

Registered Office: 258/A, Bommasandra Industrial Area, Anekal Taluk, Bangalore 560099

Hospital Address: Basant Health Centre Building, No. 1, 18th Main, Opposite HSR Club, Sector 3

HSH Layout, Bangalore 560102

Tel : +91- 080 7111 2223 | Fax +91- 080 7111 2272 | Email: info.hsr@narayanahealth.org | www.narayanahealth.org



1800-309-0309 (Toll Free)

Emergencies

97384-97384