

TRANS-THORACIC ECHO REPORT

Patient MRN : 2014000000173 Date : 14.04.2023
 Patient Name : Ms.REVU TEJASWINI Age/Gender : 31yrs/Female

M-MODE / 2D MEASUREMENTS

LVEF (>55)% : 60%	LVID(d) (40-56)mm : 44mm	LVID (s) mm : 30mm
TAPSE (>16) mm : 20mm	IVS (d) (6-10)mm : 10mm	LV-EDV ml : --
LA (<39) mm : 27mm	PWD (d) (6-10)mm : 9mm	LV-ESV ml : --
RA (<44)mm : 31mm	RV (<35) mm : 28mm	BSA m ² :-

DOPPLER MEASUREMENTS

MITRAL VALVE : E/A - 0.7/0.4 M/S, NORMAL LV DIASTOLIC FUNCTION, MR-TRIVIAL
 AORTIC VALVE : PG -4 MMHG/AR-TRIVIAL
 TRICUSPID VALVE : TR -TRIVIAL
 PULMONARY VALVE : PG -3 MMHG
 PA PRESSURE : PASP-20 MMHG/ NORMAL PA PRESSURE.

FINDINGS

SITUS SOLITUS, LEVOCARDIA, AV AND VA CONCORDANT, NORMAL GREAT ARTERY RELATIONSHIP

VALVES

MITRAL : NORMAL
 AORTIC : NORMAL
 TRICUSPID : NORMAL
 PULMONARY : NORMAL

CHAMBERS

LV : NORMAL SIZED, NORMAL LV SYSTOLIC FUNCTION.
 RV : NORMAL SIZED, NORMAL RV FUNCTION.
 RWMA : NO RWMA
 LVOT : NORMAL
 LEFT ATRIUM : NORMAL SIZED
 RIGHT ATRIUM : NORMAL SIZED



Narayana Hrudayalaya Limited

Above HDFC Bank, 83/3, Doddakanneli, Sarjapura Main Road, Varthur Hobli, Bangalore - 560035

Tel: + 91 88844 31319, Email : info.sarjapura@narayanahealth.org

Registered Office: 258/A, Bommasandra Industrial Area, Anekal Taluk, Bangalore 560099

SEPTAE

IVS : INTACT
IAS : INTACT

ARTERIES & VEINS

AORTA : AORTIC ANNULUS- 19 MM, ASCENDING AORTA- 27 MM,
NORMAL ARCH NORMAL SIZED.

PULMONARY ARTERY : NORMAL

IVC, SVC & CS : IVC – 12 MM, NORMAL SIZED, COLLAPSING, NORMAL RA PRESSURE.

PULMONARY VEINS : NORMAL

PERICARDIUM : NORMAL

VEGETATION / THROMBUS / TUMOR: NIL

OTHER FINDINGS:

SINUS RHYTHM-80 BPM
NO PREVIOUS ECHO REPORT

CONCLUSION

NORMAL CHAMBER DIMENSIONS
NORMAL PA PRESSURE
NO RWMA
NORMAL LV SYSTOLIC FUNCTION
LVEF:- 60%

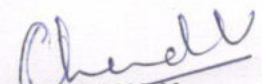
CHANDANA V
CARDIAC SONOGRAPHER

Patient Name : Mrs. REVU TEJASWINI

Age : 31 Years

Sex : Female

Referring Doctor : PKG

Date : 14.04.2023

ULTRASOUND ABDOMEN AND PELVIS**FINDINGS:**

Liver is normal in size (14.1cm) and echopattern. No intra or extra hepatic biliary duct dilatation. No focal lesions.

Portal vein is normal in size, course and caliber. **CBD** is not dilated.

Gall bladder is normal without evidence of calculi, wall thickening or pericholecystic fluid.

Pancreas to the extent visualized, appears normal in size, contour and echogenicity

Spleen is normal in size (9.8cm), shape, contour and echopattern. No evidence of mass or focal lesions.

Right Kidney is normal in size (measures 9.5 cm in length & 1.2 cm in parenchymal thickness), position, shape and echopattern. Corticomedullary differentiation is maintained. No evidence of calculi or hydronephrosis.

Left Kidney is normal in size (measures 9.9cm in length & 1.4 cm in parenchymal thickness), position, shape and echopattern. Corticomedullary differentiation is maintained. No evidence of calculi or hydronephrosis.

Retroperitoneum – Obscured by bowel gas.

Urinary Bladder is well distended. Wall thickness is normal. No evidence of calculi, mass or mural lesion.

Uterus is anteverted and normal in size, measures 6.5 X 3.6 X 5.1 cm. Myometrial and endometrial echoes are normal. **Endometrium** measures –8.5 mm. Endometrial cavity is empty.

Both ovaries are normal in size and echopattern.

Right ovary: measures 2.3 X 1.7 cm. **Left ovary:** measures 2.2 X 1.9 cm.

Both adnexa: Normal. No mass is seen.

There is no ascites or pleural effusion.

IMPRESSION:

- UNREMARKABLE STUDY OF ABDOMEN AND PELVIS

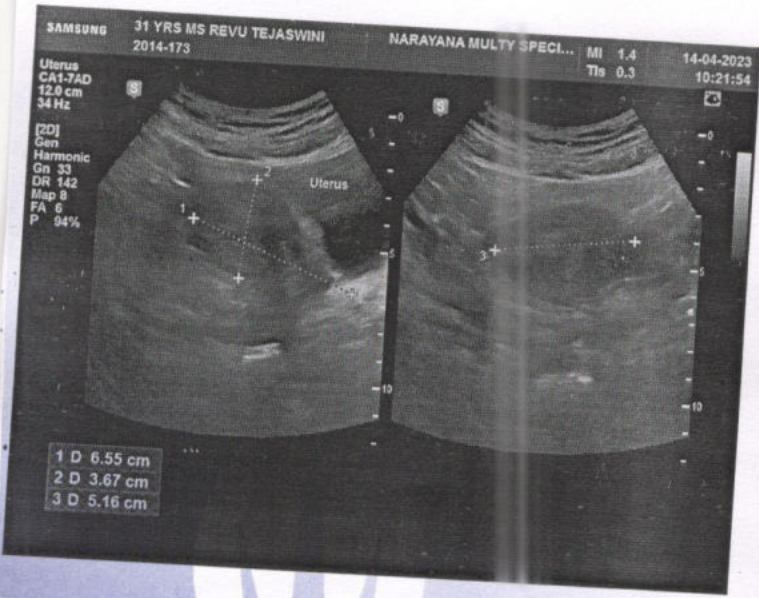
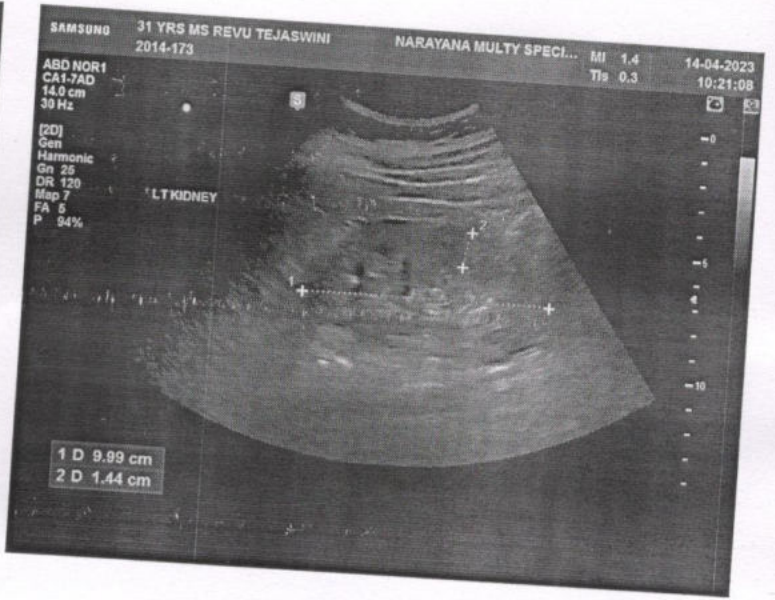

Dr. Ananthalakshmi.S
Sonologist



m

R

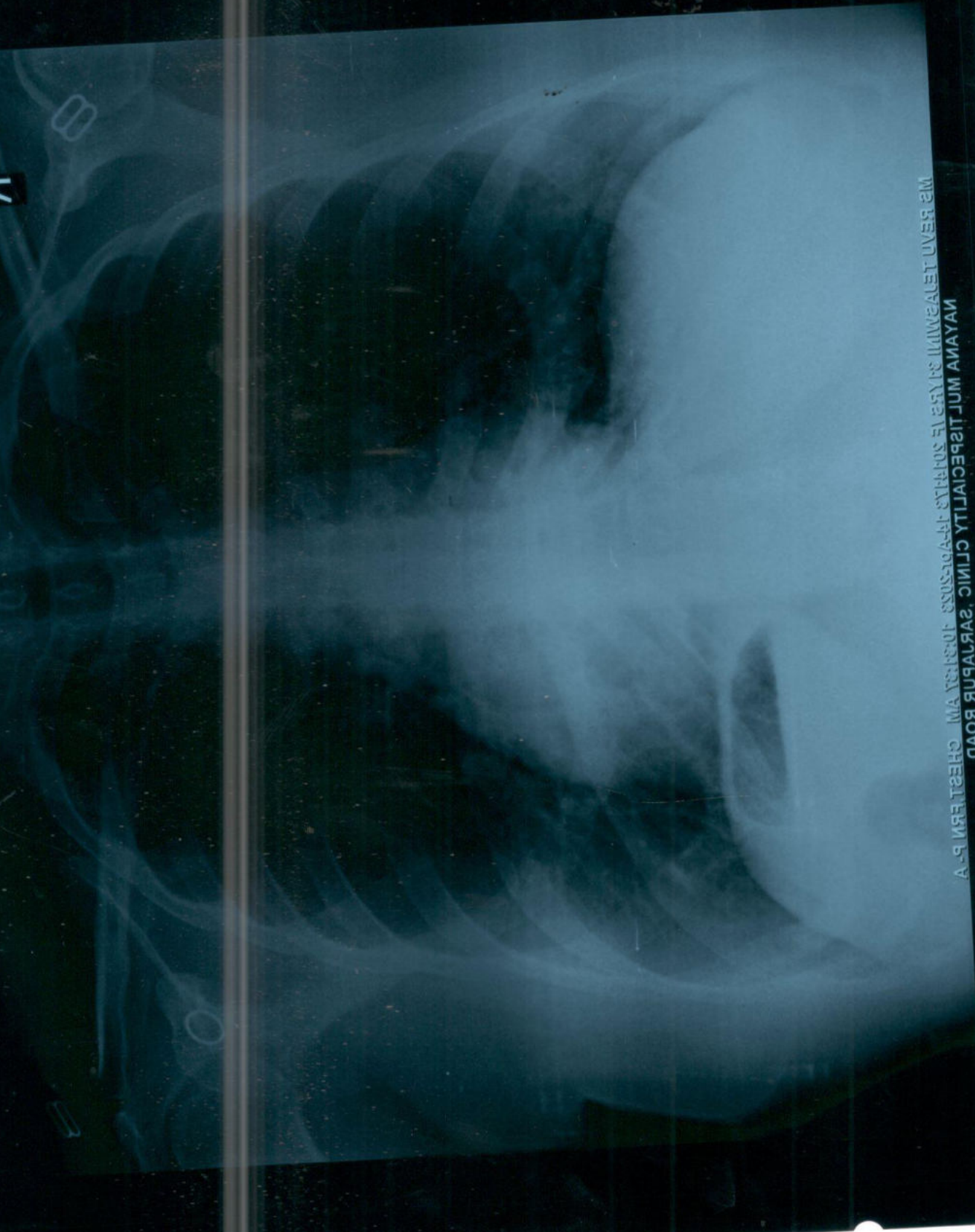
MS. REVU TELAVASIMMI SIVARU SUDHAKAR JAYASANKAR CHESTERNIP- A
NAYANA MULTISPECIALITY CLINIC, SARJAPUR ROAD



ID: 2014-173
Name: MRS. REVU TEJASWINI
Age: 31 Years
Gender: Female

14-04-2023 09:46:19

Vent. Rate	80 bpm
PR Interval	120 ms
QRS Duration	82 ms
QT/QTc Interval	366/401 ms
P/QRS/T Axis	62/52/43 deg
RV5/SV1	0.842/0.664 mV
RV5 + SV1	1.506 mV

Sinus rhythm
Anterior T wave abnormality is borderline for age and gender
Borderline ECG

Unconfirmed Diagnosis

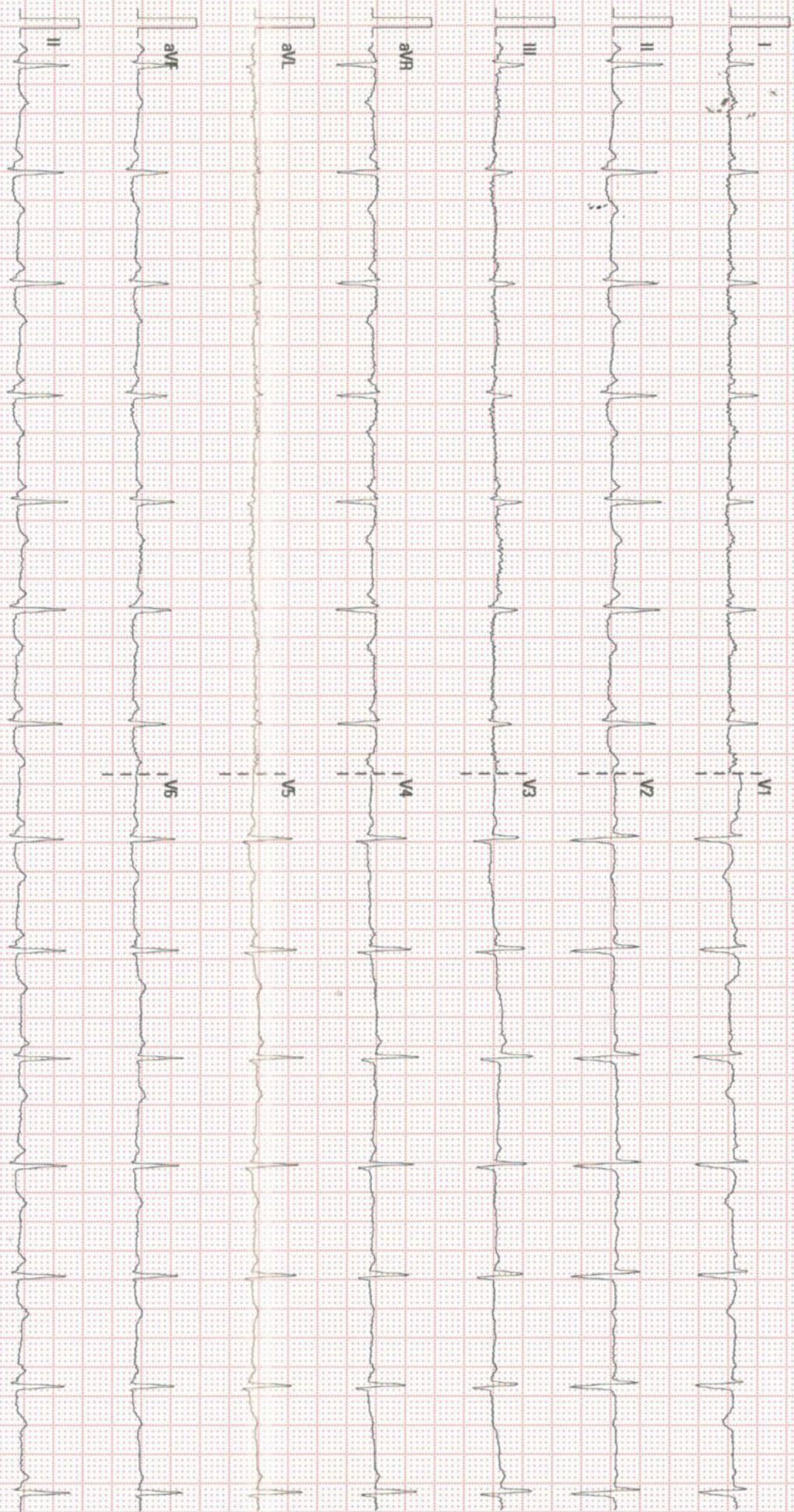

25 mm/s 10 mm/mV 50 Hz BDR 35 Hz

MARAVANA MSC - SARAJAPUR

02-04-00V28.4.1

SN FN-58003398

TO WHOMSOEVER IT MAY CONCERN

I hereby give a consent few Tgalwini (Patient Name) 2014-173
(MRN No) that I have not taken service eye, stool, urine, pap smear
(ECG/ECHO/Doppler/TMT/X-Ray/Investigation/Consultation against
Package/Health Checkup) Medi wheel below 40 (Package Name/HC
Name) against Invoice number IA2014230000825
dated 14/04/2023

R. Tejwani
Patient Sign

9666140375
Mobile Number

Dept Sign
347415

But
EC Number

Unit Head Sign/Seal



EC Number

DEPARTMENT OF LABORATORY MEDICINE

Final Report

Patient Name : Ms Revu Tejaswini MRN : 2014000000173 Gender/Age : FEMALE , 31y (30/04/1991)

Collected On : 14/04/2023 08:47 AM Received On : 14/04/2023 10:59 AM Reported On : 14/04/2023 11:59 AM

Barcode : 012304140736 Specimen : Serum Consultant : Dr. Sharma Vasant Kumar(GENERAL MEDICINE)

Sample adequacy : Satisfactory Visit No : OP-001 Patient Mobile No : 9666140375

BIOCHEMISTRY

Test	Result	Unit	Biological Reference Interval
SERUM CREATININE			
Serum Creatinine (Two Point Rate - Creatinine Aminohydrolase)	0.75	mg/dL	0.6-1.0
eGFR (Calculated)	90.2	mL/min/1.73m ²	Indicative of renal impairment < 60 Note:eGFR is inaccurate for Hemodynamically unstable patients eGFR is not applicable for less than 18 years of age.
Blood Urea Nitrogen (BUN) (Endpoint /Colorimetric – Urease)	9	mg/dL	7.0-17.0
Serum Uric Acid (Colorimetric - Uricase,Peroxidase)	4.1	mg/dL	2.5-6.2
LIPID PROFILE (CHOL,TRIG,HDL,LDL,VLDL)			
Cholesterol Total (Colorimetric - Cholesterol Oxidase)	221 H	mg/dL	Desirable: < 200 Borderline High: 200-239 High: > 240
Triglycerides (Colorimetric - Lip/Glycerol Kinase)	88	mg/dL	Normal: < 150 Borderline: 150-199 High: 200-499 Very High: > 500
HDL Cholesterol (HDLC) (Colorimetric: Non HDL Precipitation Phosphotungstic Acid Method)	40	mg/dL	40.0-60.0
Non-HDL Cholesterol (Calculated)	181.0 H	mg/dL	Desirable: < 130 Above Desirable: 130-159 Borderline High: 160-189 High: 190-219 Very High: => 220
LDL Cholesterol (Colorimetric)	155	mg/dL	Optimal: < 100 Near to above optimal: 100-129 Borderline High: 130-159 High: 160-189 Very High: > 190
VLDL Cholesterol (Calculated)	17.6	mg/dL	0.0-40.0

Patient Name : Ms Revu Tejaswini MRN : 20140000000173 Gender/Age : FEMALE , 31y (30/04/1991)

Cholesterol /HDL Ratio (Calculated)	5.6 H	-	0.0-5.0
-------------------------------------	-------	---	---------

THYROID PROFILE (T3, T4, TSH)

Tri Iodo Thyronine (T3) (Enhanced Chemiluminescence)	1.07	ng/mL	0.97-1.69
--	------	-------	-----------

Thyroxine (T4) (Enhanced Chemiluminescence)	7.98	µg/dl	5.53-11.0
---	------	-------	-----------

TSH (Thyroid Stimulating Hormone) (Enhanced Chemiluminescence)	3.653	µIU/mL	> 18 Year(s) : 0.4 -4.5 Pregnancy: 1st Trimester: 0.129-3.120 2nd Trimester: 0.274-2.652 3rd Trimester: 0.312-2.947
--	-------	--------	---

LIVER FUNCTION TEST(LFT)

Bilirubin Total (Colorimetric -Diazo Method)	0.30	mg/dL	0.2-1.3
--	------	-------	---------

Conjugated Bilirubin (Direct) (Dual Wavelength - Reflectance Spectrophotometry)	0.10	mg/dL	0.0-0.3
---	------	-------	---------

Unconjugated Bilirubin (Indirect) (Calculated)	0.2	mg/dL	0.0-1.1
--	-----	-------	---------

Total Protein (Colorimetric - Biuret Method)	7.90	gm/dL	6.3-8.2
--	------	-------	---------

Serum Albumin (Colorimetric - Bromo-Cresol Green)	4.30	gm/dL	3.5-5.0
---	------	-------	---------

Serum Globulin (Calculated)	3.61 H	gm/dL	2.0-3.5
-----------------------------	--------	-------	---------

Albumin To Globulin (A/G)Ratio (Calculated)	1.2	-	1.0-2.1
---	-----	---	---------

SGOT (AST) (Multipoint-Rate With P-5-P (pyridoxal-5-phosphate))	22	U/L	14.0-36.0
---	----	-----	-----------

SGPT (ALT) (Multipoint-Rate With P-5-P (pyridoxal-5-phosphate))	17	U/L	<35.0
---	----	-----	-------

Alkaline Phosphatase (ALP) (Multipoint-Rate - P-nitro Phenyl Phosphate, AMP Buffer)	76	U/L	38.0-126.0
---	----	-----	------------

Gamma Glutamyl Transferase (GGT) (Multipoint Rate - L-glutamyl-p-nitroanilide (Szasz Method))	16	U/L	12.0-43.0
--	----	-----	-----------

Interpretation Notes



Patient Name : Ms Revu Tejaswini MRN : 2014000000173 Gender/Age : FEMALE , 31y (30/04/1991)

Indirect Bilirubin result is a calculated parameter (Indirect Bilirubin = Total Bilirubin - Direct Bilirubin).
Indirect bilirubin result includes the delta bilirubin fraction also. Delta Bilirubin is the bilirubin which is covalently bound to albumin.
Delta Bilirubin is not expected to be present in healthy adults or neonates.

--End of Report--



Dr. Anushre Prasad
MBBS,MD, Biochemistry
Consultant Biochemistry



Mrs. Latha B S
MSc, Mphil, Biochemistry
Incharge, Consultant Biochemistry

Note

- Abnormal results are highlighted.
- Results relate to the sample only.
- Kindly correlate clinically.
(Lipid Profile, -> Auto Authorized)
(, -> Auto Authorized)
(CR, -> Auto Authorized)
(LFT, -> Auto Authorized)
(Uric Acid, -> Auto Authorized)
(Blood Urea Nitrogen (Bun) -> Auto Authorized)



DEPARTMENT OF LABORATORY MEDICINE

Final Report

Patient Name : Ms Revu Tejaswini MRN : 2014000000173 Gender/Age : FEMALE , 31y (30/04/1991)

Collected On : 14/04/2023 08:47 AM Received On : 14/04/2023 10:58 AM Reported On : 14/04/2023 11:22 AM

Barcode : 012304140734 Specimen : Plasma Consultant : Dr. Sharma Vasant Kumar(GENERAL MEDICINE)

Sample adequacy : Satisfactory Visit No : OP-001 Patient Mobile No : 9666140375

BIOCHEMISTRY

Test	Result	Unit	Biological Reference Interval
Fasting Blood Sugar (FBS) (Colorimetric - Glucose Oxidase Peroxidase)	85	mg/dL	70 to 99 : Normal 100 to 125 : Pre-diabetes =>126 : Diabetes ADA standards 2020

--End of Report--



Dr. Anushre Prasad
MBBS,MD, Biochemistry
Consultant Biochemistry



Mrs. Latha B S
MSc, Mphil, Biochemistry
Incharge, Consultant Biochemistry

Note

- Abnormal results are highlighted.
- Results relate to the sample only.
- Kindly correlate clinically.
(Fasting Blood Sugar (FBS) -> Auto Authorized)



DEPARTMENT OF LABORATORY MEDICINE

Final Report

Patient Name : Ms Revu Tejaswini MRN : 2014000000173 Gender/Age : FEMALE , 31y (30/04/1991)

Collected On : 14/04/2023 08:47 AM Received On : 14/04/2023 10:58 AM Reported On : 14/04/2023 11:11 AM

Barcode : 022304140465 Specimen : Whole Blood Consultant : Dr. Sharma Vasant Kumar(GENERAL MEDICINE)

Sample adequacy : Satisfactory Visit No : OP-001 Patient Mobile No : 9666140375

HEMATOLOGY

Test	Result	Unit	Biological Reference Interval
COMPLETE BLOOD COUNT (CBC)			
Haemoglobin (Hb%) (Photometric Measurement)	13.2	g/dL	12.0-15.0
Red Blood Cell Count (Electrical Impedance)	4.82 H	million/ μ l	3.8-4.8
PCV (Packed Cell Volume) / Hematocrit (Calculated)	41.2	%	36.0-46.0
MCV (Mean Corpuscular Volume) (Derived)	85.5	fL	83.0-101.0
MCH (Mean Corpuscular Haemoglobin) (Calculated)	27.4	pg	27.0-32.0
MCHC (Mean Corpuscular Haemoglobin Concentration) (Calculated)	32.0	%	31.5-34.5
Red Cell Distribution Width (RDW) (Derived)	13.8	%	11.6-14.0
Platelet Count (Electrical Impedance Plus Microscopy)	386	$10^3/\mu$ L	150.0-450.0
Total Leucocyte Count(WBC) (Electrical Impedance)	8.8	$10^3/\mu$ L	4.0-10.0
DIFFERENTIAL COUNT (DC)			
Neutrophils (VCS Technology Plus Microscopy)	58.5	%	40.0-75.0
Lymphocytes (VCS Technology Plus Microscopy)	32.1	%	20.0-40.0
Monocytes (VCS Technology Plus Microscopy)	6.3	%	2.0-10.0
Eosinophils (VCS Technology Plus Microscopy)	2.6	%	1.0-6.0
Basophils (VCS Technology Plus Microscopy)	0.5	%	0.0-2.0

Patient Name : Ms Revu Tejaswini MRN : 2014000000173 Gender/Age : FEMALE , 31y (30/04/1991)

Absolute Neutrophil Count (Calculated)	5.15	$\times 10^3$ cells/ μ l	2.0-7.0
Absolute Lymphocyte Count (Calculated)	2.83	$\times 10^3$ cells/ μ l	1.0-3.0
Absolute Monocyte Count (Calculated)	0.56	$\times 10^3$ cells/ μ l	0.2-1.0
Absolute Eosinophil Count (Calculated)	0.23	$\times 10^3$ cells/ μ l	0.02-0.5
Absolute Basophil Count (Calculated)	0.05	-	-

As per the recommendation of International Council for Standardization in Hematology, the differential counts are additionally being reported as absolute numbers.

Interpretation Notes

- Haemoglobin , RBC Count and PCV: If below reference range, indicates Anemia. Further evaluation is suggested .
RBC Indices aid in typing of anemia.
WBC Count: If below reference range, susceptibility to infection.
If above reference range- Infection*
If very high in lakhs-Leukemia
Neutrophils -If above reference range-acute infection, mostly bacterial
Lymphocytes -If above reference range-chronic infection/ viral infection
Monocytes -If above reference range- TB,Typhoid,UTI
Eosinophils -If above reference range -Allergy,cough,Common cold,Asthma & worms
Basophils - If above reference range, Leukemia, allergy
Platelets: If below reference range- bleeding disorder, Dengue, drug- induced, malignancies
* In bacterial infection with fever total WBC count increases.
Eg Tonsillitis,Sinusitis,Bronchitis,Pneumonia,Appendicitis,UTI -12000-25000 cells/cumm.
In typhoid and viral fever WBC may be normal.
DISCLAIMER:All the laboratory findings should mandatorily interpreted in correlation with clinical findings by a medical expert.

--End of Report--



Dr. Deepak M B
MD, PDF, Hematopathology
Consultant

Patient Name : Ms Revu Tejaswini MRN : 2014000000173 Gender/Age : FEMALE , 31y (30/04/1991)

Note

- Abnormal results are highlighted.
- Results relate to the sample only.
- Kindly correlate clinically.



DEPARTMENT OF LABORATORY MEDICINE

Final Report

Patient Name : Ms Revu Tejaswini MRN : 2014000000173 Gender/Age : FEMALE , 31y (30/04/1991)

Collected On : 14/04/2023 08:47 AM Received On : 14/04/2023 11:08 AM Reported On : 14/04/2023 11:41 AM

Barcode : 1B2304140014 Specimen : Whole Blood Consultant : Dr. Sharma Vasant Kumar(GENERAL MEDICINE)

Sample adequacy : Satisfactory Visit No : OP-001 Patient Mobile No : 9666140375

NARAYANA HRUDAYALAYA BLOOD CENTRE

Test	Result	Unit
------	--------	------

BLOOD GROUP & RH TYPING

Blood Group (Column Agglutination Technology)	B	-
---	---	---

RH Typing (Column Agglutination Technology)	Positive	-
---	----------	---

--End of Report--

Dr. Prathip Kumar B R
MBBS,MD, Immunohaematology & Blood Transfusion
Consultant

Note

- Abnormal results are highlighted.
- Results relate to the sample only.
- Kindly correlate clinically.



DEPARTMENT OF LABORATORY MEDICINE

Final Report

Patient Name : Ms Revu Tejaswini MRN : 2014000000173 Gender/Age : FEMALE , 31y (30/04/1991)

Collected On : 14/04/2023 08:47 AM Received On : 14/04/2023 10:53 AM Reported On : 14/04/2023 11:54 AM

Barcode : 032304140106 Specimen : Urine Consultant : Dr. Sharma Vasant Kumar(GENERAL MEDICINE)

Sample adequacy : Satisfactory Visit No : OP-001 Patient Mobile No : 9666140375

CLINICAL PATHOLOGY

Test	Result	Unit
Urine For Sugar (Post Prandial) (Enzyme Method (GOD POD))	Not Present	-
Urine For Sugar (Fasting) (Enzyme Method (GOD POD))	Not Present	-

--End of Report--

Hema S

Dr. Hema S
MD, DNB, Pathology
Associate Consultant

Note

- Abnormal results are highlighted.
- Results relate to the sample only.
- Kindly correlate clinically.



DEPARTMENT OF LABORATORY MEDICINE

Final Report

Patient Name : Ms Revu Tejaswini MRN : 2014000000173 Gender/Age : FEMALE , 31y (30/04/1991)

Collected On : 14/04/2023 08:47 AM Received On : 14/04/2023 10:53 AM Reported On : 14/04/2023 11:53 AM

Barcode : 032304140106 Specimen : Urine Consultant : Dr. Sharma Vasant Kumar(GENERAL MEDICINE)

Sample adequacy : Satisfactory Visit No : OP-001 Patient Mobile No : 9666140375

CLINICAL PATHOLOGY

Test	Result	Unit	Biological Reference Interval
------	--------	------	-------------------------------

URINE ROUTINE & MICROSCOPY**PHYSICAL EXAMINATION**

Colour	STRAW	-	-
Appearance	Clear	-	-

CHEMICAL EXAMINATION

pH(Reaction) (pH Indicator Method)	6.5	-	4.5-7.5
Sp. Gravity (Refractive Index)	1.014	-	1.002 - 1.030
Protein (Automated Protein Error Or Ph Indicator)	Not Present	-	Not Present
Urine Glucose (Enzyme Method (GOD POD))	Not Present	-	Not Present
Ketone Bodies (Nitroprusside Method)	Not Present	-	Not Present
Bile Salts (Azo Coupling Method)	Not Present	-	Not Present
Bile Pigment (Bilirubin) (Azo Coupling Method)	Not Present	-	Not Present
Urobilinogen (Azo Coupling Method)	Normal	-	Normal
Urine Leucocyte Esterase (Measurement Of Leukocyte Esterase Activity)	Present +	-	Not Present
Blood Urine (Peroxidase Reaction)	Not Present	-	Not Present
Nitrite (Gries Method)	Not Present	-	Not Present

MICROSCOPIC EXAMINATION

Pus Cells	0.3	/hpf	0-5
-----------	-----	------	-----

Patient Name : Ms Revu Tejaswini MRN : 2014000000173 Gender/Age : FEMALE , 31y (30/04/1991)

RBC	2.7	/hpf	0-4
Epithelial Cells	0.6	/hpf	0-6
Crystals	0.0	/hpf	0-2
Casts	0.00	/hpf	0-1
Bacteria	78.0	/hpf	0-200
Yeast Cells	0.0	/hpf	0-1
Mucus	Not Present	-	Not Present

Interpretation Notes

- Since the analytical methodology of Urine Microscopy is Flow cytometry based and FDA approved the results of automated urine microscopy which includes RBCs, WBCs Epithelial cells etc are being reported in decimal fraction. Rounding off the value to nearest whole number is suggested.

--End of Report--

Hema S

Dr. Hema S
MD, DNB, Pathology
Associate Consultant

Note

- Abnormal results are highlighted.
- Results relate to the sample only.
- Kindly correlate clinically.



DEPARTMENT OF LABORATORY MEDICINE

Final Report

Patient Name : Ms Revu Tejaswini MRN : 2014000000173 Gender/Age : FEMALE , 31y (30/04/1991)

Collected On : 14/04/2023 08:47 AM Received On : 14/04/2023 10:59 AM Reported On : 14/04/2023 11:35 AM

Barcode : 012304140735 Specimen : Whole Blood Consultant : Dr. Sharma Vasant Kumar(GENERAL MEDICINE)

Sample adequacy : Satisfactory Visit No : OP-001 Patient Mobile No : 9666140375

BIOCHEMISTRY

Test	Result	Unit	Biological Reference Interval
HBA1C			
HbA1c (HPLC NGSP Certified)	5.3	%	Normal: 4.0-5.6 Prediabetes: 5.7-6.4 Diabetes: => 6.5 ADA standards 2020
Estimated Average Glucose (Calculated)	105.41	-	-

Interpretation:

- HbA1C above 6.5% can be used to diagnose diabetes provided the patient has symptoms. If the patient does not have symptoms with HbA1C>6.5%, repeat measurement on further sample. If the repeat test result is <6.5%, consider as diabetes high risk and repeat measurement after 6 months.
- HbA1C measurement is not appropriate in diagnosing diabetes in children, suspicion of type 1 diabetes, symptoms of diabetes for less than 2 months, pregnancy, hemoglobinopathies, medications that may result sudden increase in glucose, anemia, renal failure, HIV infection, malignancies, severe chronic hepatic, and renal disease.
- Any sample with >15% should be suspected of having a haemoglobin variant.

--End of Report--

Mrs. Latha B S
MSc, Mphil, Biochemistry
Incharge, Consultant Biochemistry

Dr. Anushre Prasad
MBBS,MD, Biochemistry
Consultant Biochemistry

Note

- Abnormal results are highlighted.
- Results relate to the sample only.
- Kindly correlate clinically.



MC-2688



DEPARTMENT OF LABORATORY MEDICINE

Final Report

Patient Name : Ms Revu Tejaswini MRN : 2014000000173 Gender/Age : FEMALE , 31y (30/04/1991)

Collected On : 14/04/2023 08:47 AM Received On : 14/04/2023 10:58 AM Reported On : 14/04/2023 11:59 AM

Barcode : 022304140464 Specimen : Whole Blood - ESR Consultant : Dr. Sharma Vasant Kumar(GENERAL MEDICINE)

Sample adequacy : Satisfactory Visit No : OP-001 Patient Mobile No : 9666140375

HEMATOLOGY

Test	Result	Unit	Biological Reference Interval
Erythrocyte Sedimentation Rate (ESR) (Westergren Method)	12	mm/1hr	0.0-12.0

Interpretation Notes

- ESR high - Infections, chronic disorders,, plasma cell dyscrasias.

DISCLAIMER:All the laboratory findings should mandatorily interpreted in correlation with clinical findings by a medical expert

--End of Report--

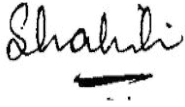

Dr. Shalini K S
DCP, DNB, Pathology
Consultant

Note

- Abnormal results are highlighted.
- Results relate to the sample only.
- Kindly correlate clinically.



DEPARTMENT OF LABORATORY MEDICINE

Final Report

Patient Name : Ms Revu Tejaswini MRN : 2014000000173 Gender/Age : FEMALE , 31y (30/04/1991)

Collected On : 14/04/2023 10:52 AM Received On : 14/04/2023 01:02 PM Reported On : 14/04/2023 01:39 PM

Barcode : 012304141222 Specimen : Plasma Consultant : Dr. Sharma Vasant Kumar(GENERAL MEDICINE)

Sample adequacy : Satisfactory Visit No : OP-001 Patient Mobile No : 9666140375

BIOCHEMISTRY

Test	Result	Unit	Biological Reference Interval
Post Prandial Blood Sugar (PPBS) (Colorimetric - Glucose Oxidase Peroxidase)	98	mg/dL	70 to 139 : Normal 140 to 199 : Pre-diabetes =>200 : Diabetes ADA standards 2020

--End of Report--

Mrs. Latha B S
MSc, Mphil, Biochemistry
Incharge, Consultant Biochemistry

Dr. Anushre Prasad
MBBS,MD, Biochemistry
Consultant Biochemistry

Note

- Abnormal results are highlighted.
- Results relate to the sample only.
- Kindly correlate clinically.

(Post Prandial Blood Sugar (PPBS) -> Auto Authorized)

