

Patient Name : Mrs.SRILATHA MALLAREDDY	Collected : 08/Apr/2023 09:22AM
Age/Gender : 50 Y 6 M 0 D/F	Received : 08/Apr/2023 03:52PM
UHID/MR No : CUPP.0000078732	Reported : 08/Apr/2023 05:56PM
Visit ID : CUPPOPV116300	Status : Final Report
Ref Doctor : Dr.SELF	Sponsor Name : ARCOFEMI HEALTHCARE LIMITED
Emp/Auth/TPA ID : PM156304 DEPE	

DEPARTMENT OF HAEMATOLOGY

ARCOFEMI - MEDIWHEEL - FULL BODY ANNUAL PLUS CHECK ADVANCED - FEMALE - 2D ECHO - PAN INDIA - FY2324

Test Name	Result	Unit	Bio. Ref. Range	Method
-----------	--------	------	-----------------	--------

HEMOGRAM , WHOLE BLOOD-EDTA

HAEMOGLOBIN	13.8	g/dL	12-15	Spectrophotometer
PCV	40.50	%	36-46	Electronic pulse & Calculation
RBC COUNT	4.4	Million/cu.mm	3.8-4.8	Electrical Impedence
MCV	92	fL	83-101	Calculated
MCH	31.4	pg	27-32	Calculated
MCHC	34.1	g/dL	31.5-34.5	Calculated
R.D.W	13.9	%	11.6-14	Calculated
TOTAL LEUCOCYTE COUNT (TLC)	5,280	cells/cu.mm	4000-10000	Electrical Impedence

DIFFERENTIAL LEUCOCYTIC COUNT (DLC)

NEUTROPHILS	62.9	%	40-80	Electrical Impedence
LYMPHOCYTES	29.6	%	20-40	Electrical Impedence
EOSINOPHILS	2.2	%	1-6	Electrical Impedence
MONOCYTES	5	%	2-10	Electrical Impedence
BASOPHILS	0.3	%	<1-2	Electrical Impedence

ABSOLUTE LEUCOCYTE COUNT

NEUTROPHILS	3321.12	Cells/cu.mm	2000-7000	Electrical Impedence
LYMPHOCYTES	1562.88	Cells/cu.mm	1000-3000	Electrical Impedence
EOSINOPHILS	116.16	Cells/cu.mm	20-500	Electrical Impedence
MONOCYTES	264	Cells/cu.mm	200-1000	Electrical Impedence
BASOPHILS	15.84	Cells/cu.mm	0-100	Electrical Impedence

PLATELET COUNT

PLATELET COUNT	227000	cells/cu.mm	150000-410000	Electrical impedence
----------------	--------	-------------	---------------	----------------------

ERYTHROCYTE SEDIMENTATION RATE (ESR)

ERYTHROCYTE SEDIMENTATION RATE (ESR)	9	mm at the end of 1 hour	0-20	Modified Westergren
--------------------------------------	---	-------------------------	------	---------------------

PERIPHERAL SMEAR

RBC NORMOCYTIC NORMOCHROMIC  
WBC WITHIN NORMAL LIMITS  
PLATELETS ARE ADEQUATE ON SMEAR  
NO HEMOPARASITES SEEN  
IMPRESSION: NORMOCYTIC NORMOCHROMIC BLOOD PICTURE



SIN No:BED230088803

This test has been performed at Apollo Health & Lifestyle Ltd, Global Reference Laboratory,Hyderabad

Patient Name : Mrs.SRILATHA MALLAREDDY	Collected : 08/Apr/2023 09:22AM
Age/Gender : 50 Y 6 M 0 D/F	Received : 08/Apr/2023 03:52PM
UHID/MR No : CUPP.0000078732	Reported : 08/Apr/2023 07:22PM
Visit ID : CUPPOPV116300	Status : Final Report
Ref Doctor : Dr.SELF	Sponsor Name : ARCOFEMI HEALTHCARE LIMITED
Emp/Auth/TPA ID : PM156304 DEPE	

DEPARTMENT OF HAEMATOLOGY

ARCOFEMI - MEDIWHEEL - FULL BODY ANNUAL PLUS CHECK ADVANCED - FEMALE - 2D ECHO - PAN INDIA - FY2324

Test Name	Result	Unit	Bio. Ref. Range	Method
-----------	--------	------	-----------------	--------

BLOOD GROUP ABO AND RH FACTOR , WHOLE BLOOD-EDTA

BLOOD GROUP TYPE	O			Microplate technology
Rh TYPE	Negative			Microplate technology



SIN No:BED230088803

This test has been performed at Apollo Health & Lifestyle Ltd, Global Reference Laboratory,Hyderabad

APOLLO CLINICS NETWORK

Patient Name : Mrs.SRILATHA MALLAREDDY	Collected : 08/Apr/2023 09:22AM
Age/Gender : 50 Y 6 M 0 D/F	Received : 08/Apr/2023 04:01PM
UHID/MR No : CUPP.0000078732	Reported : 08/Apr/2023 07:30PM
Visit ID : CUPPOPV116300	Status : Final Report
Ref Doctor : Dr.SELF	Sponsor Name : ARCOFEMI HEALTHCARE LIMITED
Emp/Auth/TPA ID : PM156304 DEPE	

DEPARTMENT OF BIOCHEMISTRY

ARCOFEMI - MEDIWHEEL - FULL BODY ANNUAL PLUS CHECK ADVANCED - FEMALE - 2D ECHO - PAN INDIA - FY2324

Test Name	Result	Unit	Bio. Ref. Range	Method
-----------	--------	------	-----------------	--------

GLUCOSE, FASTING , NAF PLASMA	101	mg/dL	70-100	HEXOKINASE
-------------------------------	-----	-------	--------	------------

**Comment:**

As per American Diabetes Guidelines

Fasting Glucose Values in mg/d L	Interpretation
<100 mg/dL	Normal
100-125 mg/dL	Prediabetes
≥126 mg/dL	Diabetes

GLUCOSE, POST PRANDIAL (PP), 2 HOURS , NAF PLASMA	106	mg/dL	70-140	HEXOKINASE
---	-----	-------	--------	------------

**Comment:**

It is recommended that FBS and PPBS should be interpreted with respect to their Biological reference ranges and not with each other.

Conditions which may lead to lower postprandial glucose levels as compared to fasting glucose levels may be due to reactive hypoglycemia, dietary meal content, duration or timing of sampling after food digestion and absorption, medications such as insulin preparations, sulfonylureas, amylin analogues, or conditions such as overproduction of insulin.

Ref: Marks medical biochemistry and clinical approach

HBA1C, GLYCATED HEMOGLOBIN , WHOLE BLOOD-EDTA	5.5	%		HPLC
---	-----	---	--	------

ESTIMATED AVERAGE GLUCOSE (eAG) , WHOLE BLOOD-EDTA	111	mg/dL		Calculated
--	-----	-------	--	------------

**Comment:**

Reference Range as per American Diabetes Association (ADA):

REFERENCE GROUP	HBA1C IN %
NON DIABETIC ADULTS >18 YEARS	<5.7

Patient Name : Mrs.SRILATHA MALLAREDDY	Collected : 08/Apr/2023 09:22AM
Age/Gender : 50 Y 6 M 0 D/F	Received : 08/Apr/2023 04:01PM
UHID/MR No : CUPP.0000078732	Reported : 08/Apr/2023 07:30PM
Visit ID : CUPPOPV116300	Status : Final Report
Ref Doctor : Dr.SELF	Sponsor Name : ARCOFEMI HEALTHCARE LIMITED
Emp/Auth/TPA ID : PM156304 DEPE	

DEPARTMENT OF BIOCHEMISTRY

ARCOFEMI - MEDIWHEEL - FULL BODY ANNUAL PLUS CHECK ADVANCED - FEMALE - 2D ECHO - PAN INDIA - FY2324

Test Name	Result	Unit	Bio. Ref. Range	Method
-----------	--------	------	-----------------	--------

AT RISK (PREDIABETES)		5.7 – 6.4		
DIAGNOSING DIABETES		≥ 6.5		
DIABETICS				
· EXCELLENT CONTROL		6 – 7		
· FAIR TO GOOD CONTROL		7 – 8		
· UNSATISFACTORY CONTROL		8 – 10		
· POOR CONTROL		>10		

Note: Dietary preparation or fasting is not required.

1. A1C test should be performed at least two times a year in patients who are meeting treatment goals (and who have stable glycemic control).
2. Lowering A1C to below or around 7% has been shown to reduce microvascular and neuropathic complications of type 1 and type 2 diabetes. When mean annual HbA1c is <1.1 times ULN (upper limit of normal), renal and retinal complications are rare, but complications occur in >70% of cases when HbA1c is >1.7 times ULN.
3. Falsely low HbA1c (below 4%) may be observed in patients with clinical conditions that shorten erythrocyte life span or decrease mean erythrocyte age. HbA1c may not accurately reflect glycemic control when clinical conditions that affect erythrocyte survival are present. Fructosamine may be used as an alternate measurement of glycemic control

Patient Name : Mrs.SRILATHA MALLAREDDY	Collected : 08/Apr/2023 09:22AM
Age/Gender : 50 Y 6 M 0 D/F	Received : 08/Apr/2023 04:01PM
UHID/MR No : CUPP.0000078732	Reported : 08/Apr/2023 07:30PM
Visit ID : CUPPOPV116300	Status : Final Report
Ref Doctor : Dr.SELF	Sponsor Name : ARCOFEMI HEALTHCARE LIMITED
Emp/Auth/TPA ID : PM156304 DEPE	

DEPARTMENT OF BIOCHEMISTRY

ARCOFEMI - MEDIWHEEL - FULL BODY ANNUAL PLUS CHECK ADVANCED - FEMALE - 2D ECHO - PAN INDIA - FY2324

Test Name	Result	Unit	Bio. Ref. Range	Method
-----------	--------	------	-----------------	--------

Chromatogram Report

HLC72368 V5.28.1 2023-04-08 16:50:07  
 ID EDT230036280  
 Sample No. 04080207 SL 0011 - 08  
 Patient ID  
 Name  
 Comment

CALIB Name	%	Time	Area
A1A	0.5	0.24	8.63
A1B	0.5	0.31	8.68
F	0.8	0.37	13.61
LA1C+	1.9	0.47	31.24
SA1C	5.5	0.58	70.35
AO	92.8	0.88	1527.23
H-V0			
H-V1			
H-V2			

Total Area 1659.74

HbA1c 5.5 % IFCC 37 mmol/mol  
HbA1 6.6 % HbF 0.8 %

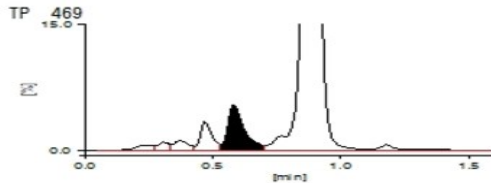

SIN No:PLF01957401,PLP1320748,EDT230036280

This test has been performed at Apollo Health & Lifestyle Ltd, Global Reference Laboratory,Hyderabad

Patient Name : Mrs.SRILATHA MALLAREDDY	Collected : 08/Apr/2023 09:22AM
Age/Gender : 50 Y 6 M 0 D/F	Received : 08/Apr/2023 04:23PM
UHID/MR No : CUPP.0000078732	Reported : 08/Apr/2023 07:14PM
Visit ID : CUPPOPV116300	Status : Final Report
Ref Doctor : Dr.SELF	Sponsor Name : ARCOFEMI HEALTHCARE LIMITED
Emp/Auth/TPA ID : PM156304 DEPE	

DEPARTMENT OF BIOCHEMISTRY

ARCOFEMI - MEDIWHEEL - FULL BODY ANNUAL PLUS CHECK ADVANCED - FEMALE - 2D ECHO - PAN INDIA - FY2324

Test Name	Result	Unit	Bio. Ref. Range	Method
-----------	--------	------	-----------------	--------

LIPID PROFILE , SERUM

TOTAL CHOLESTEROL	268	mg/dL	<200	CHO-POD
TRIGLYCERIDES	153	mg/dL	<150	GPO-POD
HDL CHOLESTEROL	59	mg/dL	40-60	Enzymatic Immunoinhibition
NON-HDL CHOLESTEROL	209	mg/dL	<130	Calculated
LDL CHOLESTEROL	178.4	mg/dL	<100	Calculated
VLDL CHOLESTEROL	30.6	mg/dL	<30	Calculated
CHOL / HDL RATIO	4.54		0-4.97	Calculated

Comment:

Reference Interval as per National Cholesterol Education Program (NCEP) Adult Treatment Panel III Report.

	Desirable	Borderline High	High	Very High
TOTAL CHOLESTEROL	< 200	200 - 239	≥ 240	
TRIGLYCERIDES	<150	150 - 199	200 - 499	≥ 500
LDL	Optimal < 100 Near Optimal 100-129	130 - 159	160 - 189	≥ 190
HDL	≥ 60			
NON-HDL CHOLESTEROL	Optimal <130; Above Optimal 130-159	160-189	190-219	>220

Measurements in the same patient can show physiological and analytical variations.

NCEP ATP III identifies non-HDL cholesterol as a secondary target of therapy in persons with high triglycerides.



SIN No:SE04344395

This test has been performed at Apollo Health & Lifestyle Ltd, Global Reference Laboratory,Hyderabad

Patient Name : Mrs.SRILATHA MALLAREDDY	Collected : 08/Apr/2023 09:22AM
Age/Gender : 50 Y 6 M 0 D/F	Received : 08/Apr/2023 04:23PM
UHID/MR No : CUPP.0000078732	Reported : 08/Apr/2023 07:14PM
Visit ID : CUPPOPV116300	Status : Final Report
Ref Doctor : Dr.SELF	Sponsor Name : ARCOFEMI HEALTHCARE LIMITED
Emp/Auth/TPA ID : PM156304 DEPE	

DEPARTMENT OF BIOCHEMISTRY

ARCOFEMI - MEDIWHEEL - FULL BODY ANNUAL PLUS CHECK ADVANCED - FEMALE - 2D ECHO - PAN INDIA - FY2324

Test Name	Result	Unit	Bio. Ref. Range	Method
-----------	--------	------	-----------------	--------

LIVER FUNCTION TEST (LFT) , SERUM

BILIRUBIN, TOTAL	0.42	mg/dL	0.3-1.2	DPD
BILIRUBIN CONJUGATED (DIRECT)	0.07	mg/dL	<0.2	DPD
BILIRUBIN (INDIRECT)	0.35	mg/dL	0.0-1.1	Dual Wavelength
ALANINE AMINOTRANSFERASE (ALT/SGPT)	9	U/L	<35	IFCC
ASPARTATE AMINOTRANSFERASE (AST/SGOT)	15.0	U/L	<35	IFCC
ALKALINE PHOSPHATASE	88.00	U/L	30-120	IFCC
PROTEIN, TOTAL	6.87	g/dL	6.6-8.3	Biuret
ALBUMIN	4.13	g/dL	3.5-5.2	BROMO CRESOL GREEN
GLOBULIN	2.74	g/dL	2.0-3.5	Calculated
A/G RATIO	1.51		0.9-2.0	Calculated



SIN No:SE04344395

This test has been performed at Apollo Health & Lifestyle Ltd, Global Reference Laboratory,Hyderabad

Patient Name : Mrs.SRILATHA MALLAREDDY	Collected : 08/Apr/2023 09:22AM
Age/Gender : 50 Y 6 M 0 D/F	Received : 08/Apr/2023 04:23PM
UHID/MR No : CUPP.0000078732	Reported : 08/Apr/2023 07:14PM
Visit ID : CUPPOPV116300	Status : Final Report
Ref Doctor : Dr.SELF	Sponsor Name : ARCOFEMI HEALTHCARE LIMITED
Emp/Auth/TPA ID : PM156304 DEPE	

DEPARTMENT OF BIOCHEMISTRY

ARCOFEMI - MEDIWHEEL - FULL BODY ANNUAL PLUS CHECK ADVANCED - FEMALE - 2D ECHO - PAN INDIA - FY2324

Test Name	Result	Unit	Bio. Ref. Range	Method
-----------	--------	------	-----------------	--------

RENAL PROFILE/RENAL FUNCTION TEST (RFT/KFT) , SERUM				
CREATININE	0.96	mg/dL	0.66 - 1.09	Modified Jaffe, Kinetic
UREA	21.70	mg/dL	17-43	GLDH, Kinetic Assay
BLOOD UREA NITROGEN	10.1	mg/dL	8.0 - 23.0	Calculated
URIC ACID	5.82	mg/dL	2.6-6.0	Uricase PAP
CALCIUM	9.62	mg/dL	8.8-10.6	Arsenazo III
PHOSPHORUS, INORGANIC	3.55	mg/dL	2.5-4.5	Phosphomolybdate Complex
SODIUM	139	mmol/L	136-146	ISE (Indirect)
POTASSIUM	4.2	mmol/L	3.5-5.1	ISE (Indirect)
CHLORIDE	104	mmol/L	101-109	ISE (Indirect)



SIN No:SE04344395

This test has been performed at Apollo Health & Lifestyle Ltd, Global Reference Laboratory,Hyderabad



Patient Name : Mrs.SRILATHA MALLAREDDY	Collected : 08/Apr/2023 09:22AM
Age/Gender : 50 Y 6 M 0 D/F	Received : 08/Apr/2023 04:23PM
UHID/MR No : CUPP.0000078732	Reported : 08/Apr/2023 07:14PM
Visit ID : CUPPOPV116300	Status : Final Report
Ref Doctor : Dr.SELF	Sponsor Name : ARCOFEMI HEALTHCARE LIMITED
Emp/Auth/TPA ID : PM156304 DEPE	

DEPARTMENT OF BIOCHEMISTRY

ARCOFEMI - MEDIWHEEL - FULL BODY ANNUAL PLUS CHECK ADVANCED - FEMALE - 2D ECHO - PAN INDIA - FY2324

Test Name	Result	Unit	Bio. Ref. Range	Method
GAMMA GLUTAMYL TRANSPEPTIDASE (GGT) , SERUM	18.00	U/L	<38	IFCC



SIN No:SE04344395

This test has been performed at Apollo Health & Lifestyle Ltd, Global Reference Laboratory,Hyderabad

Patient Name : Mrs.SRILATHA MALLAREDDY	Collected : 08/Apr/2023 09:22AM
Age/Gender : 50 Y 6 M 0 D/F	Received : 08/Apr/2023 04:23PM
UHID/MR No : CUPP.0000078732	Reported : 08/Apr/2023 05:31PM
Visit ID : CUPPOPV116300	Status : Final Report
Ref Doctor : Dr.SELF	Sponsor Name : ARCOFEMI HEALTHCARE LIMITED
Emp/Auth/TPA ID : PM156304 DEPE	

DEPARTMENT OF IMMUNOLOGY

ARCOFEMI - MEDIWHEEL - FULL BODY ANNUAL PLUS CHECK ADVANCED - FEMALE - 2D ECHO - PAN INDIA - FY2324

Test Name	Result	Unit	Bio. Ref. Range	Method
-----------	--------	------	-----------------	--------

THYROID PROFILE (TOTAL T3, TOTAL T4, TSH) , SERUM

TRI-iodothyronine (T3, TOTAL)	1.11	ng/mL	0.7-2.04	CLIA
Thyroxine (T4, TOTAL)	7.66	µg/dL	6.09-12.23	CLIA
Thyroid Stimulating Hormone (TSH)	4.746	µIU/mL	0.34-5.60	CLIA

**Comment:**

Serum TSH concentrations exhibit a diurnal variation with the peak occurring during the night and the nadir occurring between 10 a.m. and 4 p.m. In primary hypothyroidism, thyroid-stimulating hormone (TSH) levels will be elevated. In primary hyperthyroidism, TSH levels will be low. Elevated or low TSH in the context of normal free thyroxine is often referred to as subclinical hypo- or hyperthyroid-ism, respectively. Physiological rise in Total T3 / T4 levels is seen in pregnancy and in patients on steroid therapy.

Recommended test for T3 and T4 is unbound fraction or free levels as it is metabolically active.

Note:

For pregnant females	Bio Ref Range for TSH in uIU/ml (As per American Thyroid Association)
First trimester	0.1 - 2.5
Second trimester	0.2 - 3.0
Third trimester	0.3 - 3.0



SIN No: SPL23058621

This test has been performed at Apollo Health & Lifestyle Ltd, Global Reference Laboratory, Hyderabad

Patient Name : Mrs.SRILATHA MALLAREDDY	Collected : 08/Apr/2023 09:22AM
Age/Gender : 50 Y 6 M 0 D/F	Received : 08/Apr/2023 04:40PM
UHID/MR No : CUPP.0000078732	Reported : 08/Apr/2023 07:18PM
Visit ID : CUPPOPV116300	Status : Final Report
Ref Doctor : Dr.SELF	Sponsor Name : ARCOFEMI HEALTHCARE LIMITED
Emp/Auth/TPA ID : PM156304 DEPE	

DEPARTMENT OF CLINICAL PATHOLOGY

ARCOFEMI - MEDIWHEEL - FULL BODY ANNUAL PLUS CHECK ADVANCED - FEMALE - 2D ECHO - PAN INDIA - FY2324

Test Name	Result	Unit	Bio. Ref. Range	Method
-----------	--------	------	-----------------	--------

COMPLETE URINE EXAMINATION , URINE

PHYSICAL EXAMINATION

COLOUR	PALE YELLOW		PALE YELLOW	Visual
TRANSPARENCY	CLEAR		CLEAR	Visual
pH	5.5		5-7.5	Bromothymol Blue
SP. GRAVITY	1.025		1.002-1.030	Bromothymol Blue

BIOCHEMICAL EXAMINATION

URINE PROTEIN	NEGATIVE		NEGATIVE	PROTEIN ERROR OF INDICATOR
GLUCOSE	NEGATIVE		NEGATIVE	GOD-POD
URINE BILIRUBIN	NEGATIVE		NEGATIVE	AZO COUPLING
URINE KETONES (RANDOM)	NEGATIVE		NEGATIVE	NITROPRUSSIDE
UROBILINOGEN	NORMAL		NORMAL	EHRlich
BLOOD	NEGATIVE		NEGATIVE	Peroxidase
NITRITE	NEGATIVE		NEGATIVE	Diazotization
LEUCOCYTE ESTERASE	NEGATIVE		NEGATIVE	PYRROLE HYDROLYSIS

CENTRIFUGED SEDIMENT WET MOUNT AND MICROSCOPY

PUS CELLS	2-3	/hpf	0-5	Microscopy
EPITHELIAL CELLS	2-3	/hpf	<10	MICROSCOPY
RBC	NIL	/hpf	0-2	MICROSCOPY
CASTS	NIL		0-2 Hyaline Cast	MICROSCOPY
CRYSTALS	ABSENT		ABSENT	MICROSCOPY



SIN No:UR2094751

This test has been performed at Apollo Health & Lifestyle Ltd, Global Reference Laboratory,Hyderabad

Patient Name : Mrs.SRILATHA MALLAREDDY	Collected : 08/Apr/2023 09:22AM
Age/Gender : 50 Y 6 M 0 D/F	Received : 08/Apr/2023 04:40PM
UHID/MR No : CUPP.0000078732	Reported : 08/Apr/2023 08:31PM
Visit ID : CUPPOPV116300	Status : Final Report
Ref Doctor : Dr.SELF	Sponsor Name : ARCOFEMI HEALTHCARE LIMITED
Emp/Auth/TPA ID : PM156304 DEPE	

DEPARTMENT OF CLINICAL PATHOLOGY

ARCOFEMI - MEDIWHEEL - FULL BODY ANNUAL PLUS CHECK ADVANCED - FEMALE - 2D ECHO - PAN INDIA - FY2324

Test Name	Result	Unit	Bio. Ref. Range	Method
URINE GLUCOSE(POST PRANDIAL)	NEGATIVE		NEGATIVE	Dipstick
URINE GLUCOSE(FASTING)	NEGATIVE		NEGATIVE	Dipstick



SIN No:UPP014553,UF008297

This test has been performed at Apollo Health & Lifestyle Ltd, Global Reference Laboratory,Hyderabad

APOLLO CLINICS NETWORK

Patient Name : Mrs.SRILATHA MALLAREDDY	Collected : 08/Apr/2023 01:39PM
Age/Gender : 50 Y 6 M 0 D/F	Received : 08/Apr/2023 03:54PM
UHID/MR No : CUPP.0000078732	Reported : 10/Apr/2023 04:06PM
Visit ID : CUPPOPV116300	Status : Final Report
Ref Doctor : Dr.SELF	Sponsor Name : ARCOFEMI HEALTHCARE LIMITED
Emp/Auth/TPA ID : PM156304 DEPE	

DEPARTMENT OF CYTOLOGY

ARCOFEMI - MEDIWHEEL - FULL BODY ANNUAL PLUS CHECK ADVANCED - FEMALE - 2D ECHO - PAN INDIA - FY2324

LBC PAP TEST- PAPSURE , LBC FLUID	
	CYTOLOGY NO. 6699/23
<b>I</b>	<b>SPECIMEN</b>
<b>a</b>	SPECIMEN ADEQUACY ADEQUATE
<b>b</b>	SPECIMEN TYPE CONVENTIONAL SMEAR
	SPECIMEN NATURE/SOURCE CERVICAL SMEAR
<b>c</b>	ENDOCERVICAL-TRANSFORMATION ZONE ABSENT
<b>d</b>	COMMENTS SATISFACTORY FOR EVALUATION
<b>II</b>	<b>MICROSCOPY</b>
	Superficial and intermediate squamous epithelial cells with benign morphology.
	Inflammatory cells, predominantly neutrophils.
	Negative for intraepithelial lesion/ malignancy.
<b>III</b>	<b>RESULT</b>
<b>a</b>	<b>EPITHEIAL CELL</b>
	SQUAMOUS CELL ABNORMALITIES NOT SEEN
	GLANDULAR CELL ABNORMALITIES NOT SEEN
<b>b</b>	<b>ORGANISM</b> NIL
<b>IV</b>	<b>INTERPRETATION</b> NEGATIVE FOR INTRAEPITHELIAL LESION OR MALIGNANCY
Pap Test is a screening test for cervical cancer with inherent false negative results. Regular screening and follow-up is recommended (Bethesda-TBS-2014) revised	

\*\*\* End Of Report \*\*\*

Result/s to Follow:  
PERIPHERAL SMEAR

Patient Name : Mrs.SRILATHA MALLAREDDY	Collected : 08/Apr/2023 01:39PM
Age/Gender : 50 Y 6 M 0 D/F	Received : 08/Apr/2023 03:54PM
UHID/MR No : CUPP.0000078732	Reported : 10/Apr/2023 04:06PM
Visit ID : CUPPOPV116300	Status : Final Report
Ref Doctor : Dr.SELF	Sponsor Name : ARCOFEMI HEALTHCARE LIMITED
Emp/Auth/TPA ID : PM156304 DEPE	

DEPARTMENT OF CYTOLOGY

ARCOFEMI - MEDIWHEEL - FULL BODY ANNUAL PLUS CHECK ADVANCED - FEMALE - 2D ECHO - PAN INDIA - FY2324



DR. SHALINI SINGH  
M.B.B.S, MD  
Consultant Pathologist



Dr. SRINIVAS N.S. NORI  
M.B.B.S, M.D (PATHOLOGY)  
CONSULTANT PATHOLOGIST



Dr. RAJESH BATTINA  
PhD. (Biochemistry)  
Consultant Biochemist



Dr ANKITA SINGH  
M.B.B.S, D.N.B(Pathology)  
Consultant Pathologist.



Dr. R. SHALINI  
M.B.B.S, M.D(Pathology)  
Consultant Pathologist



<b>Patient Name</b>	: Mrs. SRILATHA MALLAREDDY	<b>Age/Gender</b>	: 50 Y/F
<b>UHID/MR No.</b>	: CUPP.0000078732	<b>OP Visit No</b>	: CUPPOPV116300
<b>Sample Collected on</b>	:	<b>Reported on</b>	: 08-04-2023 16:46
<b>LRN#</b>	: RAD1971885	<b>Specimen</b>	:
<b>Ref Doctor</b>	: SELF		
<b>Emp/Auth/TPA ID</b>	: PM156304 DEPE		

**DEPARTMENT OF RADIOLOGY**

**ULTRASOUND - WHOLE ABDOMEN**

**Liver** appears normal in size 133 mm and echotexture. No focal lesion is seen. PV and CBD normal. No dilatation of the intrahepatic biliary radicals.

**Gall bladder** is well distended. No evidence of calculus. Wall thickness appears normal. No evidence of periGB collection. No evidence of focal lesion is seen.

**Spleen** appears normal in size 110 mm. No focal lesion seen. Splenic vein appears normal.

**Pancreas** appears normal in echopattern. No focal/mass lesion/calcification. No evidence of peripancreatic free fluid or collection. Pancreatic duct appears normal.

**Both the kidneys** appear normal in size, shape and echopattern. Cortical thickness and CM differentiation are maintained. No calculus / hydronephrosis seen on either side.

**Right kidney** : 99 x 45 mm.

**Left kidney** : 96 x 45 mm.

**Urinary Bladder** Partially distended and appears normal. No evidence of any wall thickening or abnormality. No evidence of any intrinsic or extrinsic bladder abnormality detected.

**Uterus Status post hysterectomy.**

**Both ovaries Not visualized.**

No evidence of any adnexal pathology noted.

**IMPRESSION:-**

**No significant abnormality detected.**

**Suggest – clinical correlation.**

(The sonography findings should always be considered in correlation with the clinical and other investigation finding where applicable.) It is only a professional opinion, Not valid for medico legal purpose.

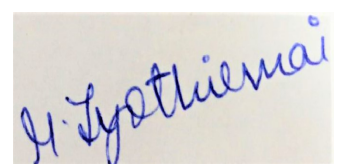

H. Sathishma



**Patient Name** : Mrs. SRILATHA MALLAREDDY

**Age/Gender** : 50 Y/F

**Dr. MATTA JYOTHIRMAI**

**MBBS, MDRD**

Radiology



**Patient Name** : Mrs. SRILATHA MALLAREDDY

**Age/Gender** : 50 Y/F

**UHID/MR No.** : CUPP.0000078732

**OP Visit No** : CUPPOPV116300

**Sample Collected on** :

**Reported on** : 08-04-2023 12:49

**LRN#** : RAD1971885

**Specimen** :

**Ref Doctor** : SELF

**Emp/Auth/TPA ID** : PM156304 DEPE

---

**DEPARTMENT OF RADIOLOGY**

---

**X-RAY CHEST PA**

Both lung fields and hila are normal .

No obvious active pleuro-parenchymal lesion seen .

Both costophrenic and cardiophrenic angles are clear .

Both diaphragms are normal in position and contour .

Thoracic wall and soft tissues appear normal.

**CONCLUSION :**

No obvious abnormality seen



**Dr. MATTA JYOTHIRMAI**  
**MBBS, MDRD**  
Radiology

**Patient Name** : Mrs. SRILATHA MALLAREDDY

**Age/Gender** : 50 Y/F

**UHID/MR No.** : CUPP.0000078732

**OP Visit No** : CUPPOPV116300

**Sample Collected on** :

**Reported on** : 08-04-2023 12:15

**LRN#** : RAD1971885

**Specimen** :

**Ref Doctor** : SELF

**Emp/Auth/TPA ID** : PM156304 DEPE

**DEPARTMENT OF RADIOLOGY**

**SONO MAMMOGRAPHY - SCREENING**

**Real time B–Mode USG of both breasts:**

Sono mammography study reveals normal appearance and distribution of fibro glandular breast parenchyma.

No evidence of focal, solid or cystic lesion.

No obvious asymmetry or distortion is noted.

No abnormal axillary lymphadenopathy is detected.

**CONCLUSION:**

**No significant abnormality is seen in this study.**

**Consultant Radiologist.**

(The sonography findings should always be considered in correlation with the clinical and other investigation finding where applicable.) It is only a professional opinion, Not valid for medico legal purpose.



**Dr. MATTA JYOTHIRMAI**  
**MBBS, MDRD**  
Radiology

Name: Mrs. SRILATHA MALLAREDDY  
Age/Gender: 50 Y/F  
Address: HYD  
Location: HYDERABAD, TELANGANA  
Doctor:  
Department: GENERAL  
Rate Plan: UPPAL\_03122022  
Sponsor: ARCOFEMI HEALTHCARE LIMITED  
Consulting Doctor: Dr. KOPPULA TRIVENI

MR No: CUPP.0000078732  
Visit ID: CUPPOPV116300  
Visit Date: 08-04-2023 08:59  
Discharge Date:  
Referred By: SELF

**HT-CHIEF COMPLAINTS AND PRESENT KNOWN ILLNESS**

**SYSTEMIC REVIEW**

**HT-HISTORY**

**PHYSICAL EXAMINATION**

**SYSTEMIC EXAMINATION**

**IMPRESSION**

**RECOMMENDATION**

**Doctor's Signature**

Name: Mrs. SRILATHA MALLAREDDY  
Age/Gender: 50 Y/F  
Address: HYD  
Location: HYDERABAD, TELANGANA  
Doctor:  
Department: GENERAL  
Rate Plan: UPPAL\_03122022  
Sponsor: ARCOFEMI HEALTHCARE LIMITED  
Consulting Doctor: Dr. KOPPULA TRIVENI

MR No: CUPP.0000078732  
Visit ID: CUPPOPV116300  
Visit Date: 08-04-2023 08:59  
Discharge Date:  
Referred By: SELF

**HT-CHIEF COMPLAINTS AND PRESENT KNOWN ILLNESS**

**SYSTEMIC REVIEW**

**HT-HISTORY**

**PHYSICAL EXAMINATION**

**SYSTEMIC EXAMINATION**

**IMPRESSION**

**RECOMMENDATION**

**Doctor's Signature**

Name: Mrs. SRILATHA MALLAREDDY  
Age/Gender: 50 Y/F  
Address: HYD  
Location: HYDERABAD, TELANGANA  
Doctor:  
Department: GENERAL  
Rate Plan: UPPAL\_03122022  
Sponsor: ARCOFEMI HEALTHCARE LIMITED  
Consulting Doctor: Dr. KOPPULA TRIVENI

MR No: CUPP.0000078732  
Visit ID: CUPPOPV116300  
Visit Date: 08-04-2023 08:59  
Discharge Date:  
Referred By: SELF

**HT-CHIEF COMPLAINTS AND PRESENT KNOWN ILLNESS**

**SYSTEMIC REVIEW**

**HT-HISTORY**

**PHYSICAL EXAMINATION**

**SYSTEMIC EXAMINATION**

**IMPRESSION**

**RECOMMENDATION**

**Doctor's Signature**

Name: Mrs. SRILATHA MALLAREDDY  
Age/Gender: 50 Y/F  
Address: HYD  
Location: HYDERABAD, TELANGANA  
Doctor:  
Department: GENERAL  
Rate Plan: UPPAL\_03122022  
Sponsor: ARCOFEMI HEALTHCARE LIMITED  
Consulting Doctor: Dr. SOWMYA REDDY

MR No: CUPP.0000078732  
Visit ID: CUPPOPV116300  
Visit Date: 08-04-2023 08:59  
Discharge Date:  
Referred By: SELF

**HT-CHIEF COMPLAINTS AND PRESENT KNOWN ILLNESS**

**SYSTEMIC REVIEW**

**HT-HISTORY**

**PHYSICAL EXAMINATION**

**SYSTEMIC EXAMINATION**

**IMPRESSION**

**RECOMMENDATION**

**Doctor's Signature**

Name: Mrs. SRILATHA MALLAREDDY  
Age/Gender: 50 Y/F  
Address: HYD  
Location: HYDERABAD, TELANGANA  
Doctor:  
Department: GENERAL  
Rate Plan: UPPAL\_03122022  
Sponsor: ARCOFEMI HEALTHCARE LIMITED  
Consulting Doctor: Dr. AYYAPPA SWAMY AMARA

MR No: CUPP.0000078732  
Visit ID: CUPPOPV116300  
Visit Date: 08-04-2023 08:59  
Discharge Date:  
Referred By: SELF

**Doctor's Signature**

Established Patient: No

**Vitals**

<b>Date</b>	<b>Pulse (Beats/min)</b>	<b>B.P (mmHg)</b>	<b>Resp (Rate/min)</b>	<b>Temp (F)</b>	<b>Height (cms)</b>	<b>Weight (Kgs)</b>	<b>Body Fat Percentage (%)</b>	<b>Visceral Fat Level (%)</b>	<b>Body Age (Years)</b>	<b>BMI</b>	<b>Waist Circum (cms)</b>	<b>Hip (cms)</b>	<b>Waist (cms)</b>	<b>Waist &amp; Hip Ratio</b>	<b>User</b>
08-04-2023 10:49	58 Beats/min	110/70 mmHg	22 Rate/min	98.6 F	150 cms	78.4 Kgs	%	%	Years	34.84	cms	cms	cms		AHLL06629



Established Patient: No

**Vitals**

Date	Pulse (Beats/min)	B.P (mmHg)	Resp (Rate/min)	Temp (F)	Height (cms)	Weight (Kgs)	Body Fat Percentage (%)	Visceral Fat Level (%)	Body Age (Years)	BMI	Waist Circum (cms)	Hip (cms)	Waist (cms)	Waist & Hip Ratio	User
08-04-2023 10:49	58 Beats/min	110/70 mmHg	22 Rate/min	98.6 F	150 cms	78.4 Kgs	%	%	Years	34.84	cms	cms	cms		AHLL06629

Established Patient: No

**Vitals**

Date	Pulse (Beats/min)	B.P (mmHg)	Resp (Rate/min)	Temp (F)	Height (cms)	Weight (Kgs)	Body Fat Percentage (%)	Visceral Fat Level (%)	Body Age (Years)	BMI	Waist Circum (cms)	Hip (cms)	Waist (cms)	Waist & Hip Ratio	User
08-04-2023 10:49	58 Beats/min	110/70 mmHg	22 Rate/min	98.6 F	150 cms	78.4 Kgs	%	%	Years	34.84	cms	cms	cms		AHLL06629

Established Patient: No

**Vitals**

Date	Pulse (Beats/min)	B.P (mmHg)	Resp (Rate/min)	Temp (F)	Height (cms)	Weight (Kgs)	Body Fat Percentage (%)	Visceral Fat Level (%)	Body Age (Years)	BMI	Waist Circum (cms)	Hip (cms)	Waist (cms)	Waist & Hip Ratio	User
08-04-2023 10:49	58 Beats/min	110/70 mmHg	22 Rate/min	98.6 F	150 cms	78.4 Kgs	%	%	Years	34.84	cms	cms	cms		AHLL06629

Established Patient: No

**Vitals**

Date	Pulse (Beats/min)	B.P (mmHg)	Resp (Rate/min)	Temp (F)	Height (cms)	Weight (Kgs)	Body Fat Percentage (%)	Visceral Fat Level (%)	Body Age (Years)	BMI	Waist Circum (cms)	Hip (cms)	Waist (cms)	Waist & Hip Ratio	User
08-04-2023 10:49	58 Beats/min	110/70 mmHg	22 Rate/min	98.6 F	150 cms	78.4 Kgs	%	%	Years	34.84	cms	cms	cms		AHLL06629



The Apollo Clinic Apollo Clinic  
PHYSICAL EXAMINATION FORM

Date 24/23 ~ Age 50 yrs / F  
Name Mrs. Srilatha Mally UHID: 70732  
Height 150 Cms BMI 39.8  
Weight 78.4 Kgs BP 110/70

Apollo Clinic, H NO.6-48/3, PEERZADIGUDA, BESIDE RAMRAJ  
COTTONS, BODUPPAL, R RDISTRCT, HYD PH. NO.04049503373/74

# POWER PRESCRIPTION

NAME: *Srilatha. Mallaroddy*

GENDER: M/F <sup>✓</sup>

DATE: *08.04.23*

AGE: *50*

UHID: *78732*

## RIGHT EYE

	SPH	CYL	AXIS	VISION
DISTANCE	+			
	<i>1.00</i>	<i>—————</i>	<i>—————</i>	<i>6/6</i>
NEAR	+			
	<i>2.00</i>	<i>—————</i>	<i>—————</i>	<i>N6</i>

## LEFT EYE

	SPH	CYL	AXIS	VISION
DISTANCE	+			
	<i>1.00</i>	<i>—————</i>	<i>—————</i>	<i>6/6</i>
NEAR	+			
	<i>2.00</i>	<i>—————</i>	<i>—————</i>	<i>N6</i>

COLOUR VISION : *normal (C.C)*

DIAGNOSIS : *Nil*

OTHER FINDINGS : *Nil*

INSTRUCTIONS : *Nil*



SIGNATURE

78732  
50 Years

Mrs SriLatha malla reddy  
Female

08/04/2010 00:53:02  
Apollo Clinic A S Rao Nagar

Rate 54 Sinus rhythm  
RR 1111 Baseline wander in lead(s) II, III, aVF, V1  
PR 161  
QRSD 94  
QT 450  
QTcB 427  
QTcF 434  
--AXIS--  
P 27  
QRS 40  
T 27  
12 Lead; Standard Placement

Unconfirmed Diagnosis

*Normal ECG*  
*BS*

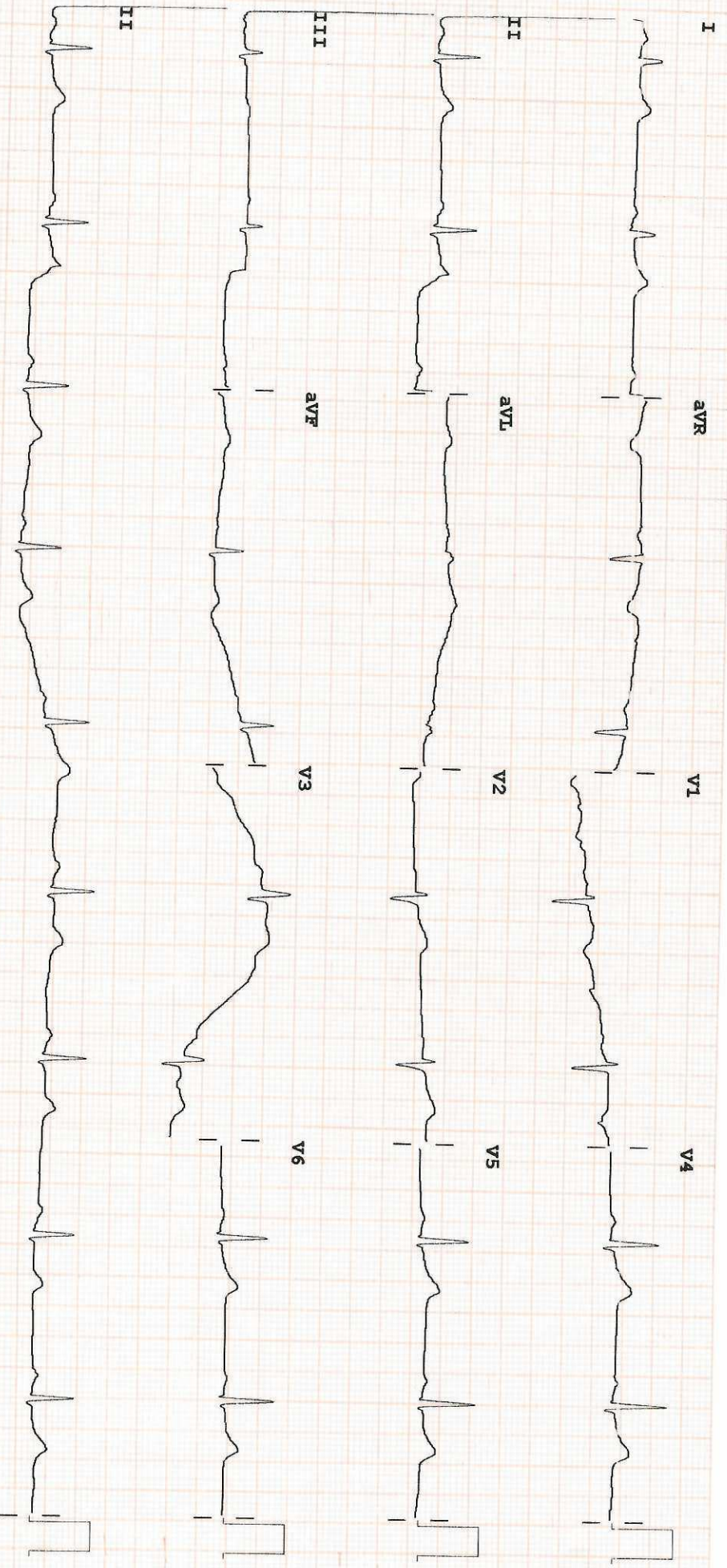

Device: PHILIPS  
Speed: 25 mm/sec  
Limb: 10 mm/mV  
Chest: 10.0 mm/mV  
REORDER M3709A  
F 50~ 0.15- 40 Hz  
PH100B CL  
P2

## Apollo Clinic Uppal

---

**From:** PRASANNA KUMAR M L <PRASANNA.ML@bankofbaroda.com>  
**Sent:** Saturday, April 8, 2023 8:50 AM  
**To:** Apollo Clinic Uppal  
**Subject:** Fwd: Health Check up Booking Confirmed Request(bobS36752),Package Code-PKG10000313, Beneficiary Code-78923

Get [Outlook for Android](#)

---

**From:** Mediwheel <wellness@mediwheel.in>  
**Sent:** Saturday, April 1, 2023 12:28:52 PM  
**To:** PRASANNA KUMAR M L <PRASANNA.ML@bankofbaroda.com>  
**Cc:** customercare@mediwheel.in <customercare@mediwheel.in>  
**Subject:** Health Check up Booking Confirmed Request(bobS36752),Package Code-PKG10000313, Beneficiary Code-78923

**\*\*सावधान:** यह मेल बैंक डोमेन के बाहर से आया है. अगर आप प्रेषक को नहीं जानते तो मेल में दी गयी लिंक पर क्लिक ना करें या अटैचमेंट ना खोलें.

**\*\*CAUTION:** THIS MAIL IS ORIGINATED FROM OUTSIDE OF THE BANK'S DOMAIN. DO NOT CLICK ON LINKS OR OPEN ATTACHMENTS UNLESS YOU KNOW THE SENDER.



011-41195959

Email:wellness@mediwheel.in



Dear **Srilatha m**,

Please find the confirmation for following request.

**Booking Date** : 30-03-2023

**Package Name** : Arcofemi MediWheel Full Body Annual Plus Check Advanced Female 2D  
: ECHO (Metro)

**Name of Diagnostic/Hospital** : Apollo Clinic - Uppal

**Address of Diagnostic/Hospital** : Plot no:977, Survey no:45-50, H No:6-48/3, Near Pillar no:91, Beside Ramraj Cotton Show room, Canara nagar Bus-stop, Boduppal, Boduppal-500039

**Contact Details** : (040) 49503373 -74/9701196622

**City** : Hyderabad

**State** : Telangana

**Pincode** : 500039

**Appointment Date** : 08-04-2023

**Confirmation Status** : Confirmed

**Preferred Time** : 8:00am-9:30am

**Comment** : APPOINTMENT TIME 9:00AM

**Instructions to undergo Health Check:**

1. Please ensure you are on complete fasting for 10-To-12-Hours prior to check.
2. During fasting time do not take any kind of medication, alcohol, cigarettes, tobacco or any other liquids (except Water) in the morning.
3. Bring urine sample in a container if possible (containers are available at the Health Check centre).
4. Please bring all your medical prescriptions and previous health medical records with you.
5. Kindly inform the health check reception in case if you have a history of diabetes and cardiac problems.

**For Women:**

1. Pregnant Women or those suspecting are advised not to undergo any X-Ray test.
2. It is advisable not to undergo any Health Check during menstrual cycle.

Request you to reach half an hour before the scheduled time.

In case of further assistance, Please reach out to Team Mediwheel.



अस्वीकरण:

\*\*\*\*\* यह ईमेल (किसी भी संलग्नक सहित) केवल अपेक्षित प्राप्तकर्ता/ओं के उपयोग के लिए है और इसमें ऐसी सामग्री हो सकती है जो कंपनी की गोपनीय और निजी सूचना हो. दूसरों द्वारा इसमें कोई भी संशोधन या इसे आधार बनाना या इस संदेश की किसी भी या सभी सामग्री को कॉपी करना या वितरित करना या अग्रेषित करना पूरी तरह से वर्जित है. यदि आप अपेक्षित प्राप्तकर्ता नहीं हैं, तो कृपया ईमेल द्वारा संबंधित प्रेषक से संपर्क करें और सभी प्रतियां हटा दें. इस संबंध में आपका सहयोग वांछनीय है.

\*\*\*\*\* Disclaimer: \*\*\*\*\* This email (including any attachments) is intended for the sole use of the intended recipient/s and may contain material that is CONFIDENTIAL AND PRIVATE COMPANY INFORMATION. Any review or reliance by others or copying or distribution or forwarding of any or all of the contents in this message is STRICTLY PROHIBITED. If you are not the intended recipient, please contact the sender by email and delete all copies; your cooperation in this regard is appreciated. \*\*\*\*\*

Patient Name	: Mrs. SRILATHA MALLAREDDY	Age	: 50 Y/F
UHID	: CUPP.0000078732	OP Visit No	: CUPPOPV116300
Reported By:	: Dr. CH VENKATESHAM	Conducted Date	: 08-04-2023 15:53
Referred By	: SELF		

---

### **ECG REPORT**

#### **Observation :-**

1. Normal Sinus Rhythm.
2. Heart rate is 54 beats per minutes.
3. No pathological Q wave or S-T,T changes seen.
4. Normal P,Q,R,S,T waves and axis.
5. No evidence of chamber, hypertrophy or enlargement see

#### **Impression:**

SR, BRADYCARDIA

CORRELATE CLINICALLY.

----- END OF THE REPORT -----



Dr. CH VENKATESHAM

Patient Name : Mrs. SRILATHA MALLAREDDY Age : 50 Y/F  
UHID : CUPP.0000078732 OP Visit No : CUPPOPV116300  
Conducted By: : Dr. CH VENKATESHAM Conducted Date : 08-04-2023 19:47  
Referred By : SELF

---

## CARDIOLOGY

### CARDIAC STRESS TEST – (TMT)

Angina Pectoria:  
NO

Previous MI:  
NO

PTCA:  
NO

CABG:  
NO

HTN:  
NO

DM:  
NO

Smoking:  
NO

Obesity:  
NO

Lipidemia:  
NO

Resting ECG Supine:  
77BPM

Standing:  
78BPM

Protocol Used:  
BRUCE

Monitoring Leads:

Patient Name : Mrs. SRILATHA MALLAREDDY Age : 50 Y/F  
UHID : CUPP.0000078732 OP Visit No : CUPPOPV116300  
Conducted By: : Dr. CH VENKATESHAM Conducted Date : 08-04-2023 19:47  
Referred By : SELF

---

12 LEADS

Grade Achieved:  
86%

% HR / METS:  
170BPM

Reason for Terminating Test:  
MAX HR ATTAINED

Total Exercise Time:  
5:01

Symptoms and ECG Changes during Exercise:  
NO SYMPTOMS NO SIGNIFICANT ST T CHANGES

0 mts:  
NO SYMPTOMS NO SIGNIFICANT ST T CHANGES

3 mts:  
NO SYMPTOMS NO SIGNIFICANT ST T CHANGES

6 mts:  
NO SYMPTOMS NO SIGNIFICANT ST T CHANGES

**INTERPRETATION:**

Rhythm:  
NORMAL

S.T. Segment :  
NORMAL

III Blood Pressure Response :  
NORMAL

Patient Name : Mrs. SRILATHA MALLAREDDY Age : 50 Y/F  
UHID : CUPP.0000078732 OP Visit No : CUPPOPV116300  
Conducted By: : Dr. CH VENKATESHAM Conducted Date : 08-04-2023 19:47  
Referred By : SELF

---

IV Fitness Response :  
GOOD

Impression:  
TMT IS NEGATIVE FOR EXERCISE INDUCE ISCHEMIA.

---- END OF THE REPORT ----

