

Patient Name : Mrs.RAMYA B	Collected : 02/Sep/2023 09:32AM
Age/Gender : 35 Y 4 M 20 D/F	Received : 02/Sep/2023 12:08PM
UHID/MR No : CHSR.0000150203	Reported : 02/Sep/2023 03:07PM
Visit ID : CHSROPV276083	Status : Final Report
Ref Doctor : Dr.SELF	Sponsor Name : ARCOFEMI HEALTHCARE LIMITED
Emp/Auth/TPA ID : 164173	

**DEPARTMENT OF HAEMATOLOGY**

**ARCOFEMI - MEDIWHEEL - FULL BODY HEALTH ANNUAL PLUS CHECK - FEMALE - 2D ECHO - PAN INDIA - FY2324**

Test Name	Result	Unit	Bio. Ref. Range	Method
-----------	--------	------	-----------------	--------

**HEMOGRAM , WHOLE BLOOD EDTA**

<b>HAEMOGLOBIN</b>	<b>11.1</b>	g/dL	12-15	Spectrophotometer
PCV	<b>34.10</b>	%	36-46	Electronic pulse & Calculation
RBC COUNT	4.03	Million/cu.mm	3.8-4.8	Electrical Impedance
MCV	84.5	fL	83-101	Calculated
MCH	27.5	pg	27-32	Calculated
MCHC	32.6	g/dL	31.5-34.5	Calculated
R.D.W	13.6	%	11.6-14	Calculated
TOTAL LEUCOCYTE COUNT (TLC)	5,560	cells/cu.mm	4000-10000	Electrical Impedance

**DIFFERENTIAL LEUCOCYTIC COUNT (DLC)**

NEUTROPHILS	58.4	%	40-80	Electrical Impedance
LYMPHOCYTES	30.8	%	20-40	Electrical Impedance
EOSINOPHILS	3	%	1-6	Electrical Impedance
MONOCYTES	7.6	%	2-10	Electrical Impedance
BASOPHILS	0.2	%	<1-2	Electrical Impedance

**ABSOLUTE LEUCOCYTE COUNT**

NEUTROPHILS	3247.04	Cells/cu.mm	2000-7000	Electrical Impedance
LYMPHOCYTES	1712.48	Cells/cu.mm	1000-3000	Electrical Impedance
EOSINOPHILS	166.8	Cells/cu.mm	20-500	Electrical Impedance
MONOCYTES	422.56	Cells/cu.mm	200-1000	Electrical Impedance
BASOPHILS	11.12	Cells/cu.mm	0-100	Electrical Impedance

**PLATELET COUNT**

PLATELET COUNT	254000	cells/cu.mm	150000-410000	Electrical impedance
----------------	--------	-------------	---------------	----------------------

**ERYTHROCYTE SEDIMENTATION RATE (ESR)**

ERYTHROCYTE SEDIMENTATION RATE (ESR)	2	mm at the end of 1 hour	0-20	Modified Westergren
--------------------------------------	---	-------------------------	------	---------------------

**PERIPHERAL SMEAR**

RBCs: are normocytic normochromic

WBCs: are normal in total number with normal distribution and morphology.

PLATELETS: appear adequate in number.

HEMOPARASITES: negative

**IMPRESSION: NORMOCYTIC NORMOCHROMIC BLOOD PICTURE**

Patient Name : Mrs.RAMYA B	Collected : 02/Sep/2023 09:32AM
Age/Gender : 35 Y 4 M 20 D/F	Received : 02/Sep/2023 12:08PM
UHID/MR No : CHSR.0000150203	Reported : 02/Sep/2023 03:07PM
Visit ID : CHSROPV276083	Status : Final Report
Ref Doctor : Dr.SELF	Sponsor Name : ARCOFEMI HEALTHCARE LIMITED
Emp/Auth/TPA ID : 164173	

**DEPARTMENT OF HAEMATOLOGY**

**ARCOFEMI - MEDIWHEEL - FULL BODY HEALTH ANNUAL PLUS CHECK - FEMALE - 2D ECHO - PAN INDIA - FY2324**

Test Name	Result	Unit	Bio. Ref. Range	Method



SIN No:BED230210716

Patient Name : Mrs.RAMYA B	Collected : 02/Sep/2023 09:32AM
Age/Gender : 35 Y 4 M 20 D/F	Received : 02/Sep/2023 12:08PM
UHID/MR No : CHSR.0000150203	Reported : 02/Sep/2023 03:46PM
Visit ID : CHSROPV276083	Status : Final Report
Ref Doctor : Dr.SELF	Sponsor Name : ARCOFEMI HEALTHCARE LIMITED
Emp/Auth/TPA ID : 164173	

**DEPARTMENT OF HAEMATOLOGY**

**ARCOFEMI - MEDIWHEEL - FULL BODY HEALTH ANNUAL PLUS CHECK - FEMALE - 2D ECHO - PAN INDIA - FY2324**

Test Name	Result	Unit	Bio. Ref. Range	Method
-----------	--------	------	-----------------	--------

**BLOOD GROUP ABO AND RH FACTOR , WHOLE BLOOD EDTA**

BLOOD GROUP TYPE	O			Microplate Hemagglutination
Rh TYPE	Negative			Microplate Hemagglutination



SIN No:BED230210716

Patient Name : Mrs.RAMYA B	Collected : 02/Sep/2023 09:32AM
Age/Gender : 35 Y 4 M 20 D/F	Received : 02/Sep/2023 12:19PM
UHID/MR No : CHSR.0000150203	Reported : 02/Sep/2023 12:43PM
Visit ID : CHSROPV276083	Status : Final Report
Ref Doctor : Dr.SELF	Sponsor Name : ARCOFEMI HEALTHCARE LIMITED
Emp/Auth/TPA ID : 164173	

DEPARTMENT OF BIOCHEMISTRY

ARCOFEMI - MEDIWHEEL - FULL BODY HEALTH ANNUAL PLUS CHECK - FEMALE - 2D ECHO - PAN INDIA - FY2324

Test Name	Result	Unit	Bio. Ref. Range	Method
GLUCOSE, FASTING , NAF PLASMA	91	mg/dL	70-100	HEXOKINASE

**Comment:**

As per American Diabetes Guidelines, 2023

Fasting Glucose Values in mg/dL	Interpretation
70-100 mg/dL	Normal
100-125 mg/dL	Prediabetes
≥126 mg/dL	Diabetes
<70 mg/dL	Hypoglycemia

**Note:**

- The diagnosis of Diabetes requires a fasting plasma glucose of  $>$  or  $=$  126 mg/dL and/or a random / 2 hr post glucose value of  $>$  or  $=$  200 mg/dL on at least 2 occasions.
- Very high glucose levels ( $>$ 450 mg/dL in adults) may result in Diabetic Ketoacidosis & is considered critical.

GLUCOSE, POST PRANDIAL (PP), 2 HOURS , SODIUM FLUORIDE PLASMA (2 HR)	115	mg/dL	70-140	HEXOKINASE
--	-----	-------	--------	------------

**Comment:**

It is recommended that FBS and PPBS should be interpreted with respect to their Biological reference ranges and not with each other.

Conditions which may lead to lower postprandial glucose levels as compared to fasting glucose levels may be due to reactive hypoglycemia, dietary meal content, duration or timing of sampling after food digestion and absorption, medications such as insulin preparations, sulfonylureas, amylin analogues, or conditions such as overproduction of insulin.

Ref: Marks medical biochemistry and clinical approach

HBA1C, GLYCATED HEMOGLOBIN , WHOLE BLOOD EDTA	5.5	%		HPLC
---	-----	---	--	------

Patient Name : Mrs.RAMYA B	Collected : 02/Sep/2023 09:32AM
Age/Gender : 35 Y 4 M 20 D/F	Received : 02/Sep/2023 12:19PM
UHID/MR No : CHSR.0000150203	Reported : 02/Sep/2023 12:43PM
Visit ID : CHSROPV276083	Status : Final Report
Ref Doctor : Dr.SELF	Sponsor Name : ARCOFEMI HEALTHCARE LIMITED
Emp/Auth/TPA ID : 164173	

**DEPARTMENT OF BIOCHEMISTRY**

**ARCOFEMI - MEDIWHEEL - FULL BODY HEALTH ANNUAL PLUS CHECK - FEMALE - 2D ECHO - PAN INDIA - FY2324**

Test Name	Result	Unit	Bio. Ref. Range	Method
<b>ESTIMATED AVERAGE GLUCOSE (eAG) , WHOLE BLOOD EDTA</b>	111	mg/dL		Calculated

**Comment:**

Reference Range as per American Diabetes Association (ADA) 2023 Guidelines:

REFERENCE GROUP	HBA1C %
NON DIABETIC	<5.7
PREDIABETES	5.7 – 6.4
DIABETES	≥ 6.5
DIABETICS	
EXCELLENT CONTROL	6 – 7
FAIR TO GOOD CONTROL	7 – 8
UNSATISFACTORY CONTROL	8 – 10
POOR CONTROL	>10

**Note:** Dietary preparation or fasting is not required.

- HbA1C is recommended by American Diabetes Association for Diagnosing Diabetes and monitoring Glycemic Control by American Diabetes Association guidelines 2023.
- Trends in HbA1C values is a better indicator of Glycemic control than a single test.
- Low HbA1C in Non-Diabetic patients are associated with Anemia (Iron Deficiency/Hemolytic), Liver Disorders, Chronic Kidney Disease. Clinical Correlation is advised in interpretation of low Values.
- Falsely low HbA1c (below 4%) may be observed in patients with clinical conditions that shorten erythrocyte life span or decrease mean erythrocyte age. HbA1c may not accurately reflect glycemic control when clinical conditions that affect erythrocyte survival are present.
- In cases of Interference of Hemoglobin variants in HbA1C, alternative methods (Fructosamine) estimation is recommended for Glycemic Control
  - A: HbF >25%
  - B: Homozygous Hemoglobinopathy.
 (Hb Electrophoresis is recommended method for detection of Hemoglobinopathy)

Patient Name : Mrs.RAMYA B	Collected : 02/Sep/2023 09:32AM
Age/Gender : 35 Y 4 M 20 D/F	Received : 02/Sep/2023 12:19PM
UHID/MR No : CHSR.0000150203	Reported : 02/Sep/2023 12:43PM
Visit ID : CHSROPV276083	Status : Final Report
Ref Doctor : Dr.SELF	Sponsor Name : ARCOFEMI HEALTHCARE LIMITED
Emp/Auth/TPA ID : 164173	

**DEPARTMENT OF BIOCHEMISTRY**

**ARCOFEMI - MEDIWHEEL - FULL BODY HEALTH ANNUAL PLUS CHECK - FEMALE - 2D ECHO - PAN INDIA - FY2324**

Test Name	Result	Unit	Bio. Ref. Range	Method
-----------	--------	------	-----------------	--------



Patient Name : Mrs.RAMYA B	Collected : 02/Sep/2023 09:32AM
Age/Gender : 35 Y 4 M 20 D/F	Received : 02/Sep/2023 11:50AM
UHID/MR No : CHSR.0000150203	Reported : 02/Sep/2023 01:08PM
Visit ID : CHSROPV276083	Status : Final Report
Ref Doctor : Dr.SELF	Sponsor Name : ARCOFEMI HEALTHCARE LIMITED
Emp/Auth/TPA ID : 164173	

DEPARTMENT OF BIOCHEMISTRY

ARCOFEMI - MEDIWHEEL - FULL BODY HEALTH ANNUAL PLUS CHECK - FEMALE - 2D ECHO - PAN INDIA - FY2324

Test Name	Result	Unit	Bio. Ref. Range	Method
-----------	--------	------	-----------------	--------

LIPID PROFILE , SERUM

TOTAL CHOLESTEROL	184	mg/dL	<200	CHO-POD
TRIGLYCERIDES	59	mg/dL	<150	GPO-POD
HDL CHOLESTEROL	47	mg/dL	40-60	Enzymatic Immunoinhibition
NON-HDL CHOLESTEROL	137	mg/dL	<130	Calculated
LDL CHOLESTEROL	124.8	mg/dL	<100	Calculated
VLDL CHOLESTEROL	11.8	mg/dL	<30	Calculated
CHOL / HDL RATIO	3.91		0-4.97	Calculated

Comment:

Reference Interval as per National Cholesterol Education Program (NCEP) Adult Treatment Panel III Report.

	Desirable	Borderline High	High	Very High
TOTAL CHOLESTEROL	< 200	200 - 239	≥ 240	
TRIGLYCERIDES	<150	150 - 199	200 - 499	≥ 500
LDL	Optimal < 100 Near Optimal 100-129	130 - 159	160 - 189	≥ 190
HDL	≥ 60			
NON-HDL CHOLESTEROL	Optimal <130; Above Optimal 130-159	160-189	190-219	>220

1. Measurements in the same patient on different days can show physiological and analytical variations.
2. NCEP ATP III identifies non-HDL cholesterol as a secondary target of therapy in persons with high triglycerides.
3. Primary prevention algorithm now includes absolute risk estimation and lower LDL Cholesterol target levels to determine eligibility of drug therapy.
4. Low HDL levels are associated with Coronary Heart Disease due to insufficient HDL being available to participate in reverse cholesterol transport, the process by which cholesterol is eliminated from peripheral tissues.
5. As per NCEP guidelines, all adults above the age of 20 years should be screened for lipid status. Selective screening of children above the age of 2 years with a family history of premature cardiovascular disease or those with at least one parent with high total cholesterol is recommended.
6. VLDL, LDL Cholesterol Non HDL Cholesterol, CHOL/HDL RATIO, LDL/HDL RATIO are calculated parameters when Triglycerides are below 350 mg/dl. When Triglycerides are more than 350 mg/dl LDL cholesterol is a direct measurement.

Patient Name : Mrs.RAMYA B	Collected : 02/Sep/2023 09:32AM
Age/Gender : 35 Y 4 M 20 D/F	Received : 02/Sep/2023 11:50AM
UHID/MR No : CHSR.0000150203	Reported : 02/Sep/2023 01:08PM
Visit ID : CHSROPV276083	Status : Final Report
Ref Doctor : Dr.SELF	Sponsor Name : ARCOFEMI HEALTHCARE LIMITED
Emp/Auth/TPA ID : 164173	

**DEPARTMENT OF BIOCHEMISTRY**

**ARCOFEMI - MEDIWHEEL - FULL BODY HEALTH ANNUAL PLUS CHECK - FEMALE - 2D ECHO - PAN INDIA - FY2324**

Test Name	Result	Unit	Bio. Ref. Range	Method



SIN No:SE04469893



Patient Name : Mrs.RAMYA B	Collected : 02/Sep/2023 09:32AM
Age/Gender : 35 Y 4 M 20 D/F	Received : 02/Sep/2023 11:50AM
UHID/MR No : CHSR.0000150203	Reported : 02/Sep/2023 01:08PM
Visit ID : CHSROPV276083	Status : Final Report
Ref Doctor : Dr.SELF	Sponsor Name : ARCOFEMI HEALTHCARE LIMITED
Emp/Auth/TPA ID : 164173	

**DEPARTMENT OF BIOCHEMISTRY**

**ARCOFEMI - MEDIWHEEL - FULL BODY HEALTH ANNUAL PLUS CHECK - FEMALE - 2D ECHO - PAN INDIA - FY2324**

Test Name	Result	Unit	Bio. Ref. Range	Method
-----------	--------	------	-----------------	--------

**LIVER FUNCTION TEST (LFT) , SERUM**

BILIRUBIN, TOTAL	0.80	mg/dL	0.3-1.2	DPD
BILIRUBIN CONJUGATED (DIRECT)	0.12	mg/dL	<0.2	DPD
BILIRUBIN (INDIRECT)	0.68	mg/dL	0.0-1.1	Dual Wavelength
ALANINE AMINOTRANSFERASE (ALT/SGPT)	13	U/L	<35	IFCC
ASPARTATE AMINOTRANSFERASE (AST/SGOT)	16.0	U/L	<35	IFCC
ALKALINE PHOSPHATASE	104.00	U/L	30-120	IFCC
PROTEIN, TOTAL	6.93	g/dL	6.6-8.3	Biuret
ALBUMIN	4.26	g/dL	3.5-5.2	BROMO CRESOL GREEN
GLOBULIN	2.67	g/dL	2.0-3.5	Calculated
A/G RATIO	1.6		0.9-2.0	Calculated



Patient Name : Mrs.RAMYA B	Collected : 02/Sep/2023 09:32AM
Age/Gender : 35 Y 4 M 20 D/F	Received : 02/Sep/2023 11:50AM
UHID/MR No : CHSR.0000150203	Reported : 02/Sep/2023 01:14PM
Visit ID : CHSROPV276083	Status : Final Report
Ref Doctor : Dr.SELF	Sponsor Name : ARCOFEMI HEALTHCARE LIMITED
Emp/Auth/TPA ID : 164173	

DEPARTMENT OF BIOCHEMISTRY

ARCOFEMI - MEDIWHEEL - FULL BODY HEALTH ANNUAL PLUS CHECK - FEMALE - 2D ECHO - PAN INDIA - FY2324

Test Name	Result	Unit	Bio. Ref. Range	Method
-----------	--------	------	-----------------	--------

RENAL PROFILE/KIDNEY FUNCTION TEST (RFT/KFT) , SERUM				
Test Name	Result	Unit	Bio. Ref. Range	Method
CREATININE	0.52	mg/dL	0.72 – 1.18	JAFFE METHOD
UREA	22.60	mg/dL	17-43	GLDH, Kinetic Assay
BLOOD UREA NITROGEN	10.6	mg/dL	8.0 - 23.0	Calculated
URIC ACID	4.76	mg/dL	2.6-6.0	Uricase PAP
CALCIUM	8.70	mg/dL	8.8-10.6	Arsenazo III
PHOSPHORUS, INORGANIC	3.98	mg/dL	2.5-4.5	Phosphomolybdate Complex
SODIUM	140	mmol/L	136–146	ISE (Indirect)
POTASSIUM	4.9	mmol/L	3.5–5.1	ISE (Indirect)
CHLORIDE	108	mmol/L	101–109	ISE (Indirect)



SIN No:SE04469893

Patient Name : Mrs.RAMYA B	Collected : 02/Sep/2023 09:32AM
Age/Gender : 35 Y 4 M 20 D/F	Received : 02/Sep/2023 11:50AM
UHID/MR No : CHSR.0000150203	Reported : 02/Sep/2023 01:08PM
Visit ID : CHSROPV276083	Status : Final Report
Ref Doctor : Dr.SELF	Sponsor Name : ARCOFEMI HEALTHCARE LIMITED
Emp/Auth/TPA ID : 164173	

**DEPARTMENT OF BIOCHEMISTRY**

**ARCOFEMI - MEDIWHEEL - FULL BODY HEALTH ANNUAL PLUS CHECK - FEMALE - 2D ECHO - PAN INDIA - FY2324**

Test Name	Result	Unit	Bio. Ref. Range	Method
<b>GAMMA GLUTAMYL TRANSPEPTIDASE (GGT) , SERUM</b>	13.00	U/L	<38	IFCC



Patient Name : Mrs.RAMYA B	Collected : 02/Sep/2023 09:32AM
Age/Gender : 35 Y 4 M 20 D/F	Received : 02/Sep/2023 11:48AM
UHID/MR No : CHSR.0000150203	Reported : 02/Sep/2023 01:20PM
Visit ID : CHSROPV276083	Status : Final Report
Ref Doctor : Dr.SELF	Sponsor Name : ARCOFEMI HEALTHCARE LIMITED
Emp/Auth/TPA ID : 164173	

DEPARTMENT OF IMMUNOLOGY

ARCOFEMI - MEDIWHEEL - FULL BODY HEALTH ANNUAL PLUS CHECK - FEMALE - 2D ECHO - PAN INDIA - FY2324

Test Name	Result	Unit	Bio. Ref. Range	Method
-----------	--------	------	-----------------	--------

THYROID PROFILE TOTAL (T3, T4, TSH) , SERUM

TRI-IODOTHYRONINE (T3, TOTAL)	1.01	ng/mL	0.64-1.52	CMIA
THYROXINE (T4, TOTAL)	7.46	µg/dL	4.87-11.72	CMIA
THYROID STIMULATING HORMONE (TSH)	1.320	µIU/mL	0.35-4.94	CMIA

Comment:

Note:

For pregnant females	Bio Ref Range for TSH in uIU/ml (As per American Thyroid Association)
First trimester	0.1 - 2.5
Second trimester	0.2 – 3.0
Third trimester	0.3 – 3.0

1. TSH is a glycoprotein hormone secreted by the anterior pituitary. TSH activates production of T3 (Triiodothyronine) and its prohormone T4 (Thyroxine). Increased blood level of T3 and T4 inhibit production of TSH.
2. TSH is elevated in primary hypothyroidism and will be low in primary hyperthyroidism. Elevated or low TSH in the context of normal free thyroxine is often referred to as sub-clinical hypo- or hyperthyroidism respectively.
3. Both T4 & T3 provides limited clinical information as both are highly bound to proteins in circulation and reflects mostly inactive hormone. Only a very small fraction of circulating hormone is free and biologically active.
4. Significant variations in TSH can occur with circadian rhythm, hormonal status, stress, sleep deprivation, medication & circulating antibodies.

TSH	T3	T4	FT4	Conditions
High	Low	Low	Low	Primary Hypothyroidism, Post Thyroidectomy, Chronic Autoimmune Thyroiditis
High	N	N	N	Subclinical Hypothyroidism, Autoimmune Thyroiditis, Insufficient Hormone Replacement Therapy.
N/Low	Low	Low	Low	Secondary and Tertiary Hypothyroidism
Low	High	High	High	Primary Hyperthyroidism, Goitre, Thyroiditis, Drug effects, Early Pregnancy
Low	N	N	N	Subclinical Hyperthyroidism
Low	Low	Low	Low	Central Hypothyroidism, Treatment with Hyperthyroidism
Low	N	High	High	Thyroiditis, Interfering Antibodies

Patient Name : Mrs.RAMYA B	Collected : 02/Sep/2023 09:32AM
Age/Gender : 35 Y 4 M 20 D/F	Received : 02/Sep/2023 11:48AM
UHID/MR No : CHSR.0000150203	Reported : 02/Sep/2023 01:20PM
Visit ID : CHSROPV276083	Status : Final Report
Ref Doctor : Dr.SELF	Sponsor Name : ARCOFEMI HEALTHCARE LIMITED
Emp/Auth/TPA ID : 164173	

**DEPARTMENT OF IMMUNOLOGY**

**ARCOFEMI - MEDIWHEEL - FULL BODY HEALTH ANNUAL PLUS CHECK - FEMALE - 2D ECHO - PAN INDIA - FY2324**

Test Name				Result	Unit	Bio. Ref. Range	Method
N/Low	High	N	N	T3 Thyrotoxicosis, Non thyroidal causes			
High	High	High	High	Pituitary Adenoma; TSHoma/Thyrotropinoma			



SIN No:SPL23125060

Patient Name : Mrs.RAMYA B	Collected : 02/Sep/2023 09:32AM
Age/Gender : 35 Y 4 M 20 D/F	Received : 02/Sep/2023 04:18PM
UHID/MR No : CHSR.0000150203	Reported : 02/Sep/2023 05:19PM
Visit ID : CHSROPV276083	Status : Final Report
Ref Doctor : Dr.SELF	Sponsor Name : ARCOFEMI HEALTHCARE LIMITED
Emp/Auth/TPA ID : 164173	

DEPARTMENT OF CLINICAL PATHOLOGY

ARCOFEMI - MEDIWHEEL - FULL BODY HEALTH ANNUAL PLUS CHECK - FEMALE - 2D ECHO - PAN INDIA - FY2324

Test Name	Result	Unit	Bio. Ref. Range	Method
-----------	--------	------	-----------------	--------

COMPLETE URINE EXAMINATION (CUE) , URINE

PHYSICAL EXAMINATION

COLOUR	PALE YELLOW		PALE YELLOW	Visual
TRANSPARENCY	CLEAR		CLEAR	Visual
pH	5.5		5-7.5	DOUBLE INDICATOR
SP. GRAVITY	1.020		1.002-1.030	Bromothymol Blue

BIOCHEMICAL EXAMINATION

URINE PROTEIN	NEGATIVE		NEGATIVE	PROTEIN ERROR OF INDICATOR
GLUCOSE	NEGATIVE		NEGATIVE	GLUCOSE OXIDASE
URINE BILIRUBIN	NEGATIVE		NEGATIVE	AZO COUPLING REACTION
URINE KETONES (RANDOM)	NEGATIVE		NEGATIVE	SODIUM NITRO PRUSSIDE
UROBILINOGEN	NORMAL		NORMAL	MODIFIED EHRlich REACTION
BLOOD	NEGATIVE		NEGATIVE	Peroxidase
NITRITE	NEGATIVE		NEGATIVE	Diazotization
LEUCOCYTE ESTERASE	NEGATIVE		NEGATIVE	LEUCOCYTE ESTERASE

CENTRIFUGED SEDIMENT WET MOUNT AND MICROSCOPY

PUS CELLS	1-2	/hpf	0-5	Microscopy
EPITHELIAL CELLS	2-3	/hpf	<10	MICROSCOPY
RBC	NIL	/hpf	0-2	MICROSCOPY
CASTS	NIL		0-2 Hyaline Cast	MICROSCOPY
CRYSTALS	ABSENT		ABSENT	MICROSCOPY



SIN No:UR2177072

Patient Name : Mrs.RAMYA B	Collected : 02/Sep/2023 09:32AM
Age/Gender : 35 Y 4 M 20 D/F	Received : 02/Sep/2023 04:18PM
UHID/MR No : CHSR.0000150203	Reported : 02/Sep/2023 06:17PM
Visit ID : CHSROPV276083	Status : Final Report
Ref Doctor : Dr.SELF	Sponsor Name : ARCOFEMI HEALTHCARE LIMITED
Emp/Auth/TPA ID : 164173	

**DEPARTMENT OF CLINICAL PATHOLOGY**

**ARCOFEMI - MEDIWHEEL - FULL BODY HEALTH ANNUAL PLUS CHECK - FEMALE - 2D ECHO - PAN INDIA - FY2324**

Test Name	Result	Unit	Bio. Ref. Range	Method
URINE GLUCOSE(POST PRANDIAL)	NEGATIVE		NEGATIVE	Dipstick
URINE GLUCOSE(FASTING)	NEGATIVE		NEGATIVE	Dipstick



Patient Name : Mrs.RAMYA B	Collected : 02/Sep/2023 02:29PM
Age/Gender : 35 Y 4 M 20 D/F	Received : 03/Sep/2023 03:51PM
UHID/MR No : CHSR.0000150203	Reported : 04/Sep/2023 07:05PM
Visit ID : CHSROPV276083	Status : Final Report
Ref Doctor : Dr.SELF	Sponsor Name : ARCOFEMI HEALTHCARE LIMITED
Emp/Auth/TPA ID : 164173	

**DEPARTMENT OF CYTOLOGY**

**ARCOFEMI - MEDIWHEEL - FULL BODY HEALTH ANNUAL PLUS CHECK - FEMALE - 2D ECHO - PAN INDIA - FY2324**

**LBC PAP TEST (PAPSURE) , CERVICAL BRUSH SAMPLE**

	<b>CYTOLOGY NO.</b>	14835/23
<b>I</b>	<b>SPECIMEN</b>	
<b>a</b>	SPECIMEN ADEQUACY	ADEQUATE
<b>b</b>	<b>SPECIMEN TYPE</b>	LIQUID-BASED PREPARATION (LBC)
	SPECIMEN NATURE/SOURCE	CERVICAL SMEAR
<b>c</b>	ENDOCERVICAL-TRANSFORMATION ZONE	ABSENT
<b>d</b>	COMMENTS	SATISFACTORY FOR EVALUATION
<b>II</b>	<b>MICROSCOPY</b>	Superficial and intermediate squamous epithelial cells with benign morphology.  Negative for intraepithelial lesion/ malignancy.
<b>III</b>	<b>RESULT</b>	
<b>a</b>	<b>EPITHEIAL CELL</b>	
	SQUAMOUS CELL ABNORMALITIES	NOT SEEN
	GLANDULAR CELL ABNORMALITIES	NOT SEEN
<b>b</b>	<b>ORGANISM</b>	NIL
<b>IV</b>	<b>INTERPRETATION</b>	NEGATIVE FOR INTRAEPITHELIAL LESION OR MALIGNANCY

Pap Test is a screening test for cervical cancer with inherent false negative results. Regular screening and follow-up is recommended (Bethesda-TBS-2014) revised

**\*\*\* End Of Report \*\*\***



Result/s to Follow:  
PERIPHERAL SMEAR



Patient Name : Mrs.RAMYA B	Collected : 02/Sep/2023 02:29PM
Age/Gender : 35 Y 4 M 20 D/F	Received : 03/Sep/2023 03:51PM
UHID/MR No : CHSR.0000150203	Reported : 04/Sep/2023 07:05PM
Visit ID : CHSROPV276083	Status : Final Report
Ref Doctor : Dr.SELF	Sponsor Name : ARCOFEMI HEALTHCARE LIMITED
Emp/Auth/TPA ID : 164173	

**DEPARTMENT OF CYTOLOGY**

**ARCOFEMI - MEDIWHEEL - FULL BODY HEALTH ANNUAL PLUS CHECK - FEMALE - 2D ECHO - PAN INDIA - FY2324**

Dr. Anita Shobha Flynn  
M.B.B.S, MD(Pathology)  
Consultant Pathologist



DR. SHIV ARAJA SHETTY  
M.B.B.S, M.D(Biochemistry)  
CONSULTANT BIOCHEMIST

Dr. Anita Shobha Flynn  
M.B.B.S, MD(Pathology)  
Consultant Pathologist

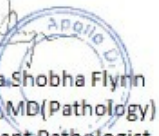

Dr. Reshma Stanly  
M.B.B.S, DNB(Pathology)  
Consultant Pathologist



Dr. Shobha Emmanuel  
M.B.B.S, M.D(Pathology)  
Consultant Pathologist

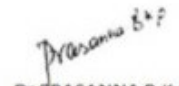

Dr. PRASANNA B.K.P  
Md.Path.Pathologist



**Fwd: Health Check up Booking Confirmed Request(bobS45430),Package Code-PKG10000309, Beneficiary Code-69885**

RAMYA B &lt;ramya.mba.tnau@gmail.com&gt;

Mon 9/4/2023 8:12 AM

To:Hsr Apolloclinic &lt;hsr@apolloclinic.com&gt;

----- Forwarded message -----

From: **Mediwheel** <[wellness@mediwheel.in](mailto:wellness@mediwheel.in)>

Date: Fri, 1 Sept, 2023, 16:09

Subject: Health Check up Booking Confirmed Request(bobS45430),Package Code-PKG10000309, Beneficiary Code-69885

To: <[ramya.mba.tnau@gmail.com](mailto:ramya.mba.tnau@gmail.com)>Cc: <[customercare@mediwheel.in](mailto:customercare@mediwheel.in)>**011-41195959****[Email:wellness@mediwheel.in](mailto:wellness@mediwheel.in)**Dear **Muthukumaran V**,

Please find the confirmation for following request.

**Booking Date** : 30-08-2023

**Package Name** : Arcofemi MediWheel Full Body Annual Plus Male 2D ECHO (Metro)

**Name of Diagnostic/Hospital** : Apollo Clinic

**Address of Diagnostic/Hospital** : Apollo Clinic, A 54, 1st floor, Above SBI Bank, Behind BDA Complex, 12th Main Road, A HSR Layout -560102

**Contact Details** : (080) 2572 4235 -36

**City** : Bangalore

**State** : Karnataka

**Pincode** : 560102

**Appointment Date** : 04-09-2023

**Confirmation Status** : Confirmed

**Preferred Time** : 08:00:AM

**Comment** : APPOINTMENT TIME 9:00AM

**Instructions to undergo Health Check:**

1. Please ensure you are on complete fasting for 10-To-12-Hours prior to check.
2. During fasting time do not take any kind of medication, alcohol, cigarettes, tobacco or any other liquids (except Water) in the morning.
3. Bring urine sample in a container if possible (containers are available at the Health Check centre).
4. Please bring all your medical prescriptions and previous health medical records with you.
5. Kindly inform the health check reception in case if you have a history of diabetes and cardiac problems.

**For Women:**

1. Pregnant Women or those suspecting are advised not to undergo any X-Ray test.
  2. It is advisable not to undergo any Health Check during menstrual cycle.
- Request you to reach half an hour before the scheduled time.

In case of further assistance, Please reach out to Team Mediwheel.

---

© 2023-2024, Arcofemi Healthcare Limited.

<b>Name</b> : Mrs, RAMYA B  <b>Address</b> : HSR  <b>Plan</b> : ARCOFEMI MEDIWHEEL FEMALE AHC CREDIT PAN INDIA OP AGREEMENT	<b>Age</b> : 35 Y  <b>Sex</b> : F	<b>UHID</b> :CHSR.0000150203  <small>*CHSR.0000150203*</small> <b>OP Number</b> :CHSR0PV276083 <b>Bill No</b> :CHSR-OCR-61965 <b>Date</b> : 02.09.2023 09:20
---	---	---

Sno	Service Type/ServiceName	Department
1	ARCOFEMI - MEDIWHEEL - FULL BODY HEALTH ANNUAL PLUS CHECK - FEMALE - 2D ECHO - PAN INDIA - FY2324	
1	URINE GLUCOSE(FASTING)	
2	GAMMA GLUTAMYL TRANSFERASE (GGT)	
3	HbA1c, GLYCATED HEMOGLOBIN	
4	2D ECHO - 6.00 PM	
5	LIVER FUNCTION TEST (LFT)	
6	X-RAY CHEST PA	
7	GLUCOSE, FASTING	
8	HEMOGRAM + PERIPHERAL SMEAR	
9	ENT CONSULTATION - 23 Room	
10	FITNESS BY GENERAL PHYSICIAN	
11	GYNAECOLOGY CONSULTATION ✓ S	
12	DIET CONSULTATION	
13	COMPLETE URINE EXAMINATION	
14	URINE GLUCOSE(POST PRANDIAL)	
15	PERIPHERAL SMEAR	
16	EKG - 1 Room	
17	BLOOD GROUP ABO AND RH FACTOR	
18	LIPID PROFILE	
19	BODY MASS INDEX (BMI)	
20	LBC PAP TEST- PAPSURE ✓ S	
21	OPHTHAL BY GENERAL PHYSICIAN	
22	RENAL PROFILE/RENAL FUNCTION TEST (RFT/KFT)	
23	ULTRASOUND - WHOLE ABDOMEN	
24	THYROID PROFILE (TOTAL T3, TOTAL T4, TSH)	
25	DENTAL CONSULTATION - 27	
26	GLUCOSE, POST PRANDIAL (PP), 2 HOURS (POST MEAL) 12.45 PM	

Audio  
 Physio  
 Dental

02/09/2023 12:38:31 PM Mrs ramya b female

Oper: 9637

93  
132  
66  
350  
436  
IS--  
56  
58  
8

*(Handwritten signature)*

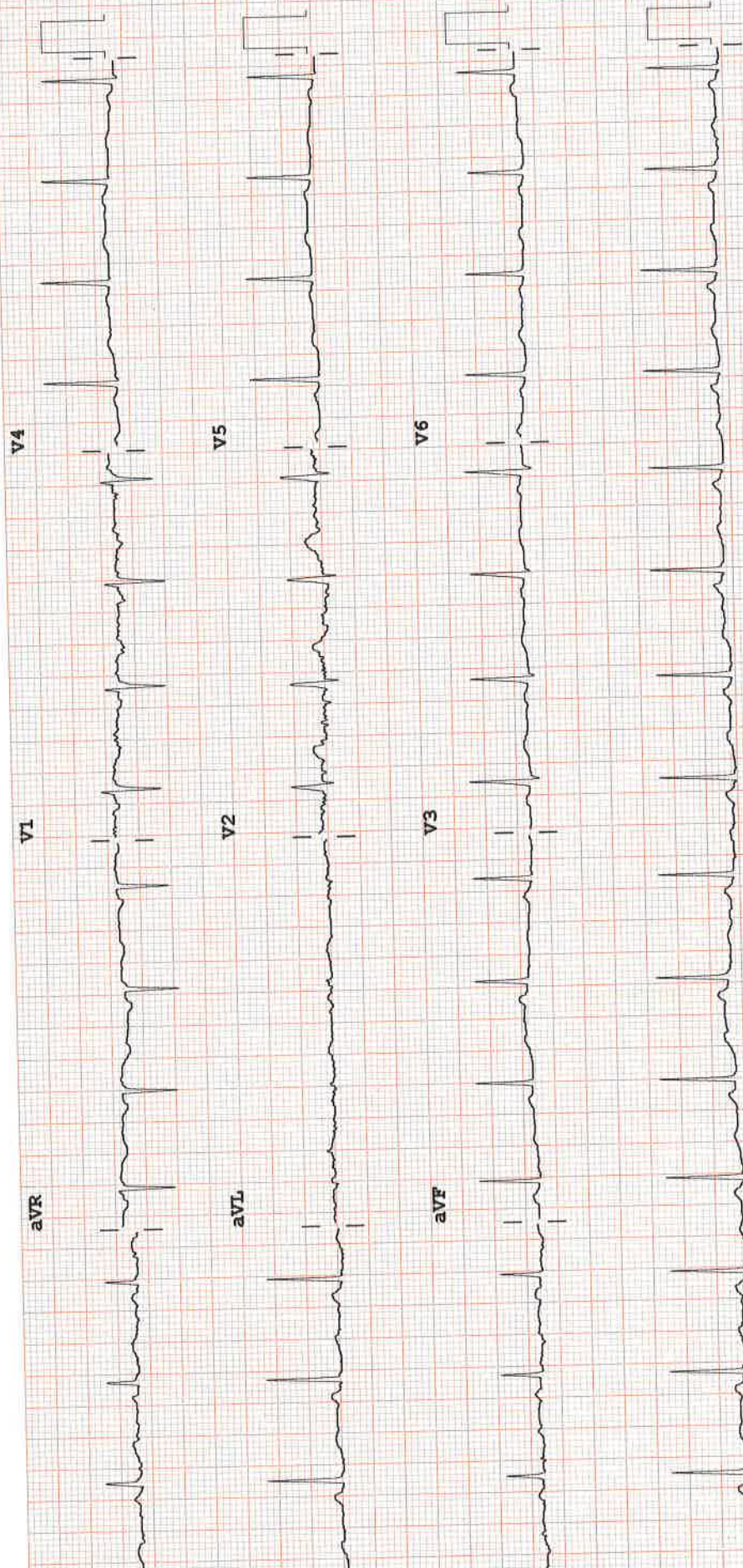

F 50~ 0 15-100 Hz PH10 CL P?

Speed: 25 mm/sec Limb: 10 mm/mV Chest: 10 0 mm/mV



REORDER HP M2242B



Date : 02-09-2023  
MR NO : CHSR.0000150203

Department : GENERAL

Doctor :

Name : Mrs. RAMYA B

Registration No :

Qualification :

Age/ Gender : 35 Y / Female

Consultation Timing: 09:20

Height :	Weight :	BMI :	Waist Circum :
Temp :	Pulse :	Resp :	B.P :

**General Examination / Allergies History**

**Clinical Diagnosis & Management Plan**

NO headache = 3-4 months.

(1) PTA

NO sleep deprivation (+)

NO giddiness (+)

Rotatory = 2 months ago  
lasted for 4-5 months

NO similar complaints  
↳ 4-5 years

NO n/v (+)

NO Reduced hearing (+)

NO NO tinnitus

NO Nasal / throat complaints

O/E

B/C TM intact

DNs to (R)

Mucosa = pale

O.P = tonsil = g. II  
PPW = granular

Follow up date:

Doctor Signature

Mrs. Remya. B.  
35y / F

2/9/23

Height : 162 cm	Weight : 63.3 Kg	BMI :	Waist Circum :
Temp :	Pulse : 99 bpm	Resp :	B.P : 98/70 mmHg

General Examination / Allergies  
History

Clinical Diagnosis & Management Plan

Dental! -

Cal - ++

St - +

PT 4/0 paraesthesia in the  
left side lower jaw.

H/o 38 extractions done 2 years  
back.

adv CBCT in rel to 78

*[Signature]*

Follow up date:

Doctor Signature

Date : 02-09-2023  
 MR NO : CHSR.0000150203  
 Name : Mrs. RAMYA B  
 Age/ Gender : 35 Y / Female

Department : GENERAL  
 Doctor : *Suguna*  
 30834  
 Registration No :  
 Qualification :

Consultation Timing: 09:20

Height :	Weight :	BMI :	Waist Circum :
Temp :	Pulse :	Resp :	B.P :

General Examination / Allergies  
 History

Clinical Diagnosis & Management Plan

*OH: - NR - 114 r  
 P2 L2  
 RD - 8 months } PTND*

*M/H: - Regular, post delivery  
 20/8/23.*

*Both Breast - (N)  
 lactating.*

*PIA - soft  
 PLS - (N)  
 smear taken*

Follow up date:

*Suguna*  
 Doctor Signature



Date : 02-09-2023

Department : GENERAL

MR NO : CHSR.0000150203

Doctor :

Name : Mrs. RAMYA B

Registration No :

Age/ Gender : 35 Y / Female

Qualification :

Ph : 790 48 288 46

Consultation Timing: 09:20

Height :	Weight :	BMI :	Waist Circum :
Temp :	Pulse :	Resp :	B.P :

**General Examination / Allergies  
History**

Ophthal

**Clinical Diagnosis & Management Plan**

Vn < <sup>6/6</sup> 6/6 RL OR

CV < Normal

AS < Normal

L

Follow up date:

Doctor Signature



[Redacted text]



ರಮ್ಯಾ ಬಿ  
Ramya B  
ಜನ್ಮ ದಿನಾಂಕ / DOB : 12/04/1988  
ಹೆಸರು / FEMALE



5626 2851 9208

ಆಧಾರ್ - ಶ್ರೀಸಾಮಾನ್ಯನ ಅಧಿಕಾರ

<b>Patient Name</b>	: Mrs. RAMYA B	<b>Age/Gender</b>	: 35 Y/F
<b>UHID/MR No.</b>	: CHSR.0000150203	<b>OP Visit No</b>	: CHSR0PV276083
<b>Sample Collected on</b>	:	<b>Reported on</b>	: 02-09-2023 12:45
<b>LRN#</b>	: RAD2088582	<b>Specimen</b>	:
<b>Ref Doctor</b>	: SELF		
<b>Emp/Auth/TPA ID</b>	: 164173		

---

**DEPARTMENT OF RADIOLOGY**

---

**X-RAY CHEST PA**

Bilateral lung fields appear normal.

Cardiac size and shape are normal.

No mediastinal pathology is seen.

Both hila are normal in size and density.

Both CP angles are normal.

Both domes of diaphragm are normal.

**IMPRESSION : NORMAL STUDY.**

(The findings should always be considered in correlation with the clinical and other investigation finding where applicable.) It is only a professional opinion, Not valid for medico legal purpose.

**Dr. VIGNESH K**  
**MBBS, MD Radio-Diagnosis**  
Radiology

Patient Name	: Mrs. RAMYA B	Age	: 35 Y/F
UHID	: CHSR.0000150203	OP Visit No	: CHSROPV276083
Conducted By:	:	Conducted Date	: 02-09-2023 18:22
Referred By	: SELF		

---

### **:2D Echo Cardiography**

- **Chambers**
- Left Ventricle :Normal in size, **NO RWMA at Rest,**
- Left Atrium : Normal
- Right Ventricle : Normal
- Right Atrium : Normal

- **Septa**

IVS: Intact

- IAS : Intact

### **Valves**

- Mitral Valve : Normal.
- Tricuspid Valve : Normal , Trace TR, No PAH
- Aortic Valve : Tricuspid, Normal mobility
- Pulmonary Valve : Normal

### **Great Valves**

- Aorta : Normal
- Pulmonary Artery : Normal

**Pericardium** : Normal

Patient Name : Mrs. RAMYA B Age : 35 Y/F  
 UHID : CHSR.0000150203 OP Visit No : CHSROPV276083  
 Conducted By: : Conducted Date : 02-09-2023 18:22  
 Referred By : SELF

---

**Doppler Echocardiograph**

Mitral Valve	E	0.99	m/sec	<u>A</u>	0.74	m/sec	e/a 1.35
Aortic Valve	Vmax	1.5	m/sec	PG	8.9	mm	
Distolic Dysfunction				None			

**M – Mode Measurement**

Parameter	Observed Value	Normal Range	
Aorta	25	26- 36	mm
Left Atrium	26	27-38	mm
IVS- Diastole	11	09-11	mm
Left Ventricle –Diastole	44	42-59	mm
Posterior wall-Diastole	11	09-11	mm

Patient Name : Mrs. RAMYA B Age : 35 Y/F  
UHID : CHSR.0000150203 OP Visit No : CHSROPV276083  
Conducted By: : Conducted Date : 02-09-2023 18:22  
Referred By : SELF

IVS-Systole	14	13-15	mm
Left Ventricle- Systole	26	21-40	mm
Posterior wall- Systole	14	13-15	mm
Ejection Fraction	<b>60%</b>	->50	%

#### IMPRESSION

- **NORMAL SIZED CARDIAC VALVES AND CHAMBERS**
- **NO RWMA'S AT REST**
- **NORMAL LV & RV SYSTOLIC FUNCTION LVEF – 60%**
- **NORMAL LV DIASTOLIC FUNCTION**
- **NO PERICARDIAL EFFUSION / VEGETATION / CLOT.**

**Dr RAMNARESH SOUDRI**  
**MD, DM (CARDIOLOGY), FSCAI**  
**Consultant Interventional Cardiologist**