

REVIVAL DIAGNOSTICS



HEALTH CHECK-UP SUMMARY

Name: Akanksha Singh

Date: 06/02/2022

Email ID: _____

Sex: <u>Female</u>	Age: <u>30 Years</u>	Contact No: <u>8004876229</u>	Remarks:
			Under-weight <u>-</u>
			Normal <u>✓</u>
			Over-weight <u>-</u>

i> BMI

Height (in Cm): <u>164</u>	Weight (in Kg): <u>62</u>	BMI: <u>23.1</u>
Hip (in Cm): <u>94</u>	Waist (in Cm): <u>88</u>	Hip to Waist Ratio: <u>1.06</u>

ii> Blood Pressure & Pulse

116/74 mm/hg.
78/min. Regular

If high or low, whether the person is on medication: YES / NO

iii> Blood Tests & Lung Function Remarks

RS. CVS }
CNS }

If abnormal, whether the person is on medication: YES / NO

iv> Eye Test Remarks

Eye Sight: RT LT

Color Vision: N

v> Heart Disease

Whether any specific heart ailment detected (ECG findings):
Normal

vi> Any other problems needing attention / Overall Assessment:

NO

Revival Diagnostic
401, Aqua Corridor,
B/s. Star Bazar, Surat-395009.
Mo. 91062-28601

c.k. Patel

Signature of the Doctor

Dr. Chirag Patel
M.B.B.S. G-49432

Akanksha

Laboratory Test Result are Subject to technical limitation and should be clinically correlate for final diagnosis



NAME: Akanksha Singh SEX: Female
BIRTHDATE: 13/05/1991 AGE: 30

DEPARTMENT OF OPHTHALMOLOGY

EYE TEST:

1. VISION:

RIGHT EYE - 6/6

LEFT EYE - 6/6

2. COLOR VISION:

RIGHT EYE - (N)

LEFT EYE - (N)

3. FUNDUS:

RIGHT EYE - (N)

LEFT EYE - (N)

REMARKS:

X Akanksha

Revival Diagnostic
401, Aqua Corridor,
B/s. Star Bazar, Surat-395009.
Mo. 91062-28601

Ophthalmologist/Optomestrist

Laboratory Test Result are Subject to technical limitation and should be clinically correlate for final diagnosis

4th Floor, Aqua Corridor, Hazira Road, Adajan Paal, Surat-395009.

0261 2747788

revivaldiagnostics.surat@gmail.com

www.revivaldiagnostics.com

This medical report is not intended for medico-legal purposes.



Name : AKANKSHA - SINGH
Age/Sex : 30 Yrs. Female
UHID : 15298
Ref. By Dr. : MEDI WHEEL

Date : 06-Feb-2022 9:05 am
Receipt No : 9365

CBC HAEMOGRAM

PARAMETER	RESULT	UNITS	NORMAL RANGE
Hemoglobin	: 12.5	gm/dL	11.5-16.4
RBC Count	: 3.46	m/c.mm.	3.9-5.6
WBC Count	: 7900	c. mm.	4,000 - 10,000
Platelet Count	: 1.98	c. mm.	1.5 Lac - 5.0 Lac
Blood Indices			
Hematocrit (PCV)	: 39.6	%	36-47 %
MCV	: 114.5	fl	75-96
MCH	: 36.1	pg	27-32
MCHC	: 31.6	g/dL	30-36
RDW	: 12.1	%	11- 16
ESR (WINTORBE)	: 09	mm./hr.	0-30 below the age of 50 yrs.
DIFF WBC Count			
Neutrophils	: 56	%	40-75
Lymphocytes	: 39	%	20-50
Eosinophils	: 03	%	1-6
Monocytes	: 02	%	2-10
Basophils	: 00	%	0-5
Band Form	: 00	%	0-5
Smear Study			
Platelets in Smear	: Adequate		
Malarial Parasites	: Malarial Parasites Not Detected		
Blood Group	: "O"		
RH Factor	: Positive		

Revival Diagnostic
401, Aqua Corridor,
B/s. Star Bazar, Surat-395009
Mo. 91062-28601

Lab Technician/Technologist
Zarna K Gandhi (Msc. Biotech)

Pathologist
Dr. Mihir Icecreamwala

Lab Operator Name: Zarna Gandhi Print Date & Time: 06-Feb-2022 10:34:00AM
Subject to technical limitation and should be clinically correlate for final diagnosis

REVIVAL DIAGNOSTICS



Name : AKANKSHA - SINGH
Age/Sex : 30 Yrs./Female
UHID : 15298
Ref. By Dr. : MEDI WHEEL

Date : 6-Feb-2022 9:05 am
Rec. No : 9365

BIOCHEMISTRY

TEST	RESULTS	Unit	REFERENCE RANGE
GGT	: 29	U/L	5 - 50 U/L
SGOT	: 26	U/L	0 - 50 U/L
SGPT	: 23	U/L	0 - 50 U/L
Alkaline Phosphatase	: 126	IU/l	38 - 126 IU/l
Total Bilirubin	: 0.3	mg/dl	0.2 - 1.2 mg/dl
Direct Bilirubin	: 0.2	mg/dl	0.1 - 0.4 mg/dl
Indirect Bilirubin	: 0.1	mg/dl	0.1 - 0.8 mg/dl
Blood Urea Nitrogen (BUN)	: 12	mg/dl	9 - 20 mg/dl
Creatinine	: 0.5	mg/dl	0.5 - 1.5 mg/dl
Uric Acid	: 3.5	mg/dl	2.7 - 7.3 mg/dl
Blood Sugar - F	: 96	mg/dL	70 - 110 mg/dL
Urine Sugar - F	: Absent		
Urine Ketone - F	: Absent		
Blood Sugar- PP	: 117	mg/dL	80 - 140 mg/dL
Urine Sugar - PP	: Absent		
Urine Ketone - PP	: Absent		
Total Protein	: 6.8	gm/dl	6.3 - 8.2 gm/dl
S.Albumin	: 3.9	gm/dl	3.7 - 5.3 gm/dl
Globulin	: 2.9	gm/dl	2.4 - 3.2 gm/dl

Lab Technician/Technologist
Zarna K Gandhi (Msc. Biotech)

Revival Diagnostic
401, Aqua Corridor,
B/s. Star Bazar, Surat-395009
Mo. 91002 28101
Pathologist
Dr. Mihir Icecreamwala

Operator Name : Zarna Gandhi

Print Date & Time : 06-Feb-2022

Laboratory Test Result are Subject to technical limitation and should be clinically correlate for final diagnosis

4th Floor, Aqua Corridor, Hazira Road, Adajan Paal, Surat-395009.

0261 2747788

revivaldiagnostics.surat@gmail.com

www.revivaldiagnostics.com

This medical report is not intended for medico-legal purposes.

REVIVAL DIAGNOSTICS



A/G Ratio

: 1.34

gm/dl

1 - 2.3 gm/dl



Revival Diagnostic
401, Aqua Corridor,
B/s. Star Bazar, Surat-395009
Mo. 91062-28601

Pathologist
Dr. Mihir Icecreamwala

Lab Technician/Technologist
Zarna K Gandhi (Msc. Biotech)

Operator Name : Zarna Gandhi

Print Date & Time : 06-Feb-2022

Laboratory Test Result are Subject to technical limitation and should be clinically correlate for final diagnosis

📍 4th Floor, Aqua Corridor, Hazira Road, Adajan Paal, Surat-395009.

☎ 0261 2747788

✉ revivaldiagnostics.surat@gmail.com

🌐 www.revivaldiagnostics.com

This medical report is not intended for medico-legal purposes.



Name : AKANKSHA - SINGH

Date : 06-Feb-2022
09:05:54AM

Age/Sex : 30 Yrs. Female

Receipt No : 9365

UHID : 15298

Ref. By Dr. : MEDI WHEEL

REPORT OF SERUM LIPID PROFILE

Test	Result	Reference Range
Serum Cholesterol	187	Normal : Less than 200 mg / dl Borderline : 200 to 239 mg / dl Undesirable : More than 240 mg / dl
Serum Triglyceride	93	Normal : Less than 150 mg / dl Borderline High : 150 to 199 mg / dl High : 200 - 499 mg / dl Very High : More than 500 mg / dl
Serum HDL - Cholesterol (Good Cholesterol)	43	Desirable : More than 65 mg / dl Borderline : 45 to 65 mg / dl Undesirable : Less than 45 mg / dl
Serum LDL - Cholesterol (Bad Cholesterol)	125.4	Optimal : Less than 100 mg / dl Above Optimal : 100 - 129 mg / dl Borderline High : 130 to 159 mg / dl High : 160 to 189 mg / dl Very High : More than 190 mg / dl
VLDL	18.6	Normal : 5 to 30 mg / dl
Chol. / HDL - Chol. Ratio	4.3	Low Risk : Less than 3.1 Medium Risk : 3.1 to 5.9 High Risk : More than 6
LDL / HDL - Chol. Ratio	2.92	Low Risk : Less than 3.55 Medium Risk : 3.55 - 4 High Risk : More than 6

Revival Diagnostic
401, Aqua Corridor,
B/s. Star Bazar, Surat-395009
Mo. 91062-28601

Pathologist
Dr. Mihir Icecreamwala

Lab Technician/Technologist
Zarna K Gandhi (Msc. Biotech)

Operator Name: Zarna Gandhi

PrintDate & Time: 06-Feb-2022 11:23:00AM

Laboratory Test Result are Subject to technical limitation and should be clinically correlate for final diagnosis

4th Floor, Aqua Corridor, Hazira Road, Adajan Paal, Surat-395009.

0261 2747788

revivaldiagnostics.surat@gmail.com

www.revivaldiagnostics.com

This medical report is not intended for medico-legal purposes.



Name : AKANKSHA - SINGH
Age/Sex : 30 Yrs. / Female
UHID : 15298
Ref. By Dr. : MEDI WHEEL

Date : 06-Feb-2022 9:05 am
Receipt No : 9365

ROUTINE URINE EXAMINATION REPORT

PHYSICAL EXAMINATION :

Quantity : 30 ml
Colour : Pale Yellow
Appearance : Clear
Reaction : Acidic
Specific Gravity : 1.020

CHEMICAL EXAMINATION :

Proteins : Absent
Sugar : Absent
Acetone : Absent
Bile Salts : Absent
Bile Pigments : Absent
Urobilinogen : Normal
O.B.T. : Negative

MICROSCOPIC EXAMINATION :

Pus Cells : 1-2/hpf.
R. B. C. : Absent
Epithelial Cells : Absent
Bacteria : Absent
Casts : Absent
Crystals : Absent
Yeast cell : Absent
Mucus : Absent
Other Findings : NIL

Revival Diagnostic
401, Aqua Corridor,
B/s. Star Bazar, Surat-395009
Mo. 91062-28604

Lab Technician/Technologist
Zarna K Gandhi (Msc. Biotech)

Pathologist
Dr. Mihir Icecreamwala

Laboratory Test Result are Subject to technical limitation and should be clinically correlates for final diagnosis

Operator Name: Zarna Gandhi

PrintDate & Time: 06-Feb-2022 11:24:00AM

4th Floor, Aqua Corridor, Hazira Road, Adajan Paal, Surat-395009.

0261 2747788

revivaldiagnostics.surat@gmail.com

www.revivaldiagnostics.com

This medical report is not intended for medico-legal purposes.

REVIVAL DIAGNOSTICS



Name : AKANKSHA - SINGH
Age/Sex : 30 Yrs. Female
UHID : 15298
Ref. By Dr. : MEDI WHEEL

Date : 06-Feb-2022

Receipt No : 9365

REPORT OF GLYCOSYLATED HEMOGLOBIN [HbA1C]

Parameter	Result	Unit	Biological Reference Interval
Hemoglobin A1C(HbA1C)	5.2	%	HbA1C Degree of Glucose Control

< 5.6 % Non Diabetics
5.7 - 6.4 % Prediabetics
> = 6.5 % Diabetics

(REF : Wallace, 11th Edition)

REMARKS:

6 - 7 % Excellent Control
7 - 8 % Good Control
8 - 10 % Unsatisfactory Control
> 10 % Poor Control

Method : High performance liquid chromatography (HPLC)

MEAN BLOOD GLUCOSE OVER THE PAST 60 DAYS FROM THE HbA1C RESULT : 000 mg/dl

Remarks : GHb test is useful for the long term control and monitoring of diabetes mellitus since it reflects the integration of blood glucose levels during past 4-8 weeks.

Revival Diagnostic

401, Aqua Corridor,
B/s. Star Bazar, Surat-395009
Mo. 91062-28601

Lab Technician/Technologist
Zarna K Gandhi (Msc. Biotech)
Operator Name : Zarna Gandhi

Pathologist
Dr. Mihir Icecreamwala
Print Date & Time : 06-Feb-2022 11:22:00AM

Laboratory Test Result are Subject to technical limitation and should be clinically correlate for final diagnosis

4th Floor, Aqua Corridor, Hazira Road, Adajan Paal, Surat-395009.
0261 2747788 revivaldiagnostics.surat@gmail.com www.revivaldiagnostics.com

This medical report is not intended for medico-legal purposes.



Name : AKANKSHA - SINGH

Date : 06-Feb-2022 9:05
am

Age/Sex : 30 Yrs. Female
UHID : 15298

Receipt No : 9365

Ref. By Dr. : MEDI WHEEL

THYROID TEST

TEST	RESULT	NORMAL RANGE
T3	1.32	0.87 - 1.78 ng/ml
T4	8.45	4.60 - 13.5 ug/dl
TSH	4.29	0.50 - 5.50 uIU/ml 5.5 to 15 uIU/ml - Suggested Clinical co-relation Or Repeat test with new sample as physiological factors can give falsely high TSH Above 15uIU/ml Hypothyroid

PREGNANT WOMEN normal ranges for TSH:
1st Trimester :0.0878 - 2.8293 uIU/ml
2nd Trimester :0.1998 - 2.7915 uIU/ml
3rd Trimester :0.307 - 2.9028 uIU/ml
Ref:TIETZ Fundamentals of Clinical Chemistry.

Revival Diagnostic

401, Aqua Corridor,
B/s. Star Bazar, Surat-395009
Mo. 91062-28601

Pathologist
Dr. Mihir Icecreamwala

Lab Technician/Technologist
Zarna K Gandhi (Msc. Biotech)

Operator Name : Zarna Gandhi

Print Date & Time : 06-Feb-2022

Laboratory Test Result are Subject to technical limitation and should be clinically correlate for final diagnosis

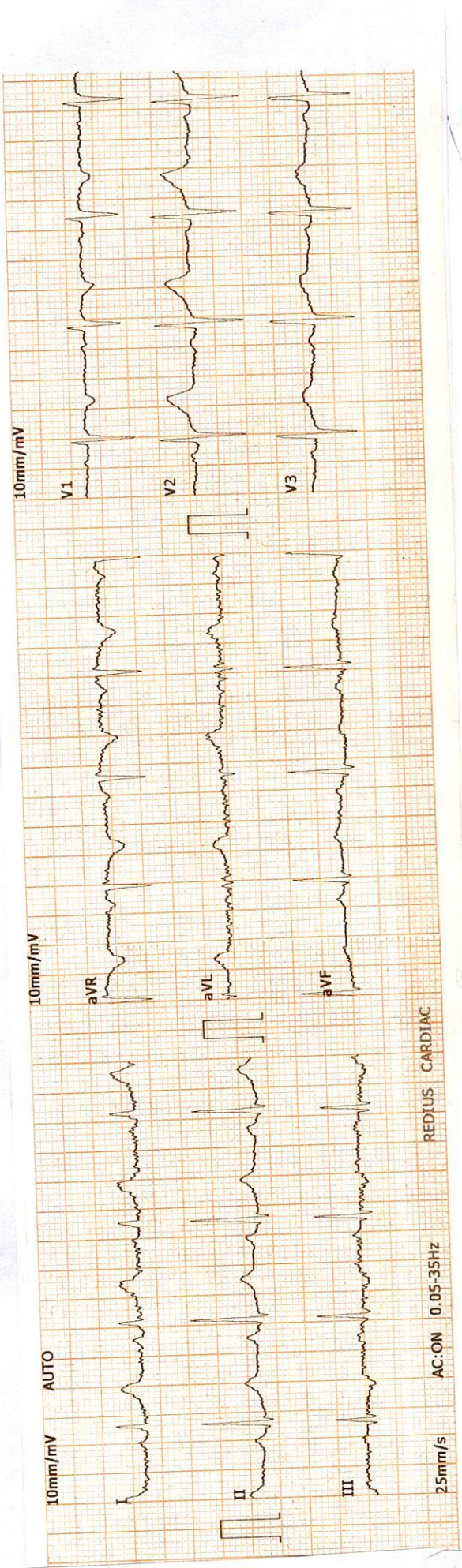

2022-2-6 9:17:35	ID: 00000354
ID Card:	
Name: AKANSHA SINGH	Gender: Female
Age: 30	Height(cm): 164
Weight(Kg): 62	BP(mmHg): /
HR:	bpm 80
P-R:	ms 123
Q-R-S:	ms 90
QT/QTc:	ms 383/440
P/QRS/T AXES:	deg 55/57/55
RV5/SV1:	mV 1.31/0.68
RV5+SV1:	mV 1.99

*The result must be confirmed by doctor!
Report Confirmed by: DR. ADITI PATEL

Akansha Singh

DR. ADITI PATEL
M.B.B.S. D. CARD. (MUM)
CLINICAL CARDIOLOGIST
REG. NO. G-42901

Revival Diagnostic
401, Aqua Corridor,
B/s. Star Bazar, Surat-395009.
Mo. 91062-28601

REVIVAL DIAGNOSTICS



Name : AKANKSHA - SINGH
Age/Sex : 30 Yrs. Female
UHID : 15298
Ref. By Dr : MEDI WHEEL

Date : 06-Feb-2022
Rec No : 9365

ECG

Test	Observed Value	Biological Reference Interval
ECG		

1. The rhythm is sinus.
2. Heart rate is 80 beats per minute.
3. Normal P,QRS,T wave axis.
4. Normal PR,QRS,Q.T. Duration.
5. No pathological q wave or ST-T changes seen.
6. No evidence of chamber hypertrophy or enlargement seen.

IMPRESSION : ECG WITHIN NORMAL LIMITS

DR. ADITI PATEL
M.B.B.S., D. CARD (MUM)
CLINICAL CARDIOLOGIST
REG.NO.G-42001

Revival Diagnostic
401, Aqua Corridor,
B/s. Star Bazar, Surat-395009.
Mo. 91062-28601

Laboratory Test Result are Subject to technical limitation and should be clinically correlate for final diagnosis

REDIUS DIAGNOSTICS

4TH FLOOR, AQUA CORRIDOE, NEAR STAR BAZAR, ADAJAN- 395009, SURAT

6076/AKANSHA SINGH 30 Yrs/Female 62 Kg/164 Cms

Date: 06-Feb-2022 10:05:43 AM

Ref. By : MEDI WHEEL

Summary

Objective : FOR TESTING PURPOSE ONLY.

Protocol : BRUCE

Stage	Stage Time (Min:Sec)	Phase Time (Min:Sec)	Speed (kmph)	Grade (%)	METS	H.R. (bpm)	B.P. (mmHg)	R.P.P. x100	PVC	Comments
Supine					1.0	93	116/74	107	-	
Standing					1.0	82	116/74	95	-	
HV					1.0	75	116/74	87	-	
ExStart					1.0	92	116/74	106	-	
Stage 1	3:00	3:01	2.7	10.0	4.6	159	120/80	190	-	
Stage 2	3:00	6:01	4.0	12.0	7.0	190	135/90	256	-	
PeakEx	0:05	6:06	5.5	14.0	7.1	190	135/90	256	-	
Recovery	1:00		0.0	0.0	1.1	155	140/90	217	-	
Recovery	2:00		0.0	0.0	1.0	142	130/90	184	-	
Recovery	3:00		0.0	0.0	1.0	113	130/90	146	-	
Recovery	3:08		0.0	0.0	1.0	122	120/80	146	-	

Medication : Nil

History : Nil

Test End Reason : Test Complete

Findings :

The patient exercised according to BRUCE for 6:6, achieving a work level of Max METS:7.1. Resting heart rate initially 93 bpm, rose to a max. heart rate of 190 bpm which represents 100% of maximum age predicted heart rate. Resting blood pressure 116/74 mmhg. rose to a maximum blood pressure of 135/90 mmhg. The exercise stress test was stopped due to Test Complete

Parameters :

Exercise Time : 6:06 minutes

Max HR attained : 190 bpm 100% of Max Predictable HR 190

Max BP : 135/90(mmHg)

Workload attained : 7.1 (Fair Effort Tolerance)

NO significant ST segment changes noted during exercise or recovery.

NO Angina / Arrhythmia / S3 / murmur

Final Impression : Test is negative for inducible ischaemia.

Advice/Comments:

Akansha Singh

DR. ADITI PATEL
M.B.S. D. CARD (MUM)
CLINICAL CARDIOLOGIST
REG.NO.G-42901

Revival Diagnostic
 401, Aqua Corridor,
 B/s. Star Bazar, Surat-395009.
 Mo. 91062-28601

REDIUS DIAGNOSTICS

4TH FLOOR, AQUA CORRIDOE, NEAR STAR BAZAR, ADAJAN- 395009, SURAT

6076/AKANSHA SINGH
30 Yrs/Femate
62 Kg/164 Cms

Date: 06-Feb-2022 10:05:43 AM

HR: 82 bpm
METS: 1.0
BP: 116/74

MPHR:43% of 190
Speed: 0.0 kmph
Grade: 0.0%

Raw ECG
BRUCE
(1.0-100)Hz

Ex Time 00:31
BLC :On
Notch :On

SUPINE
10.0 mm/mV
25 mm/Sec.

12 Lead + Comparison

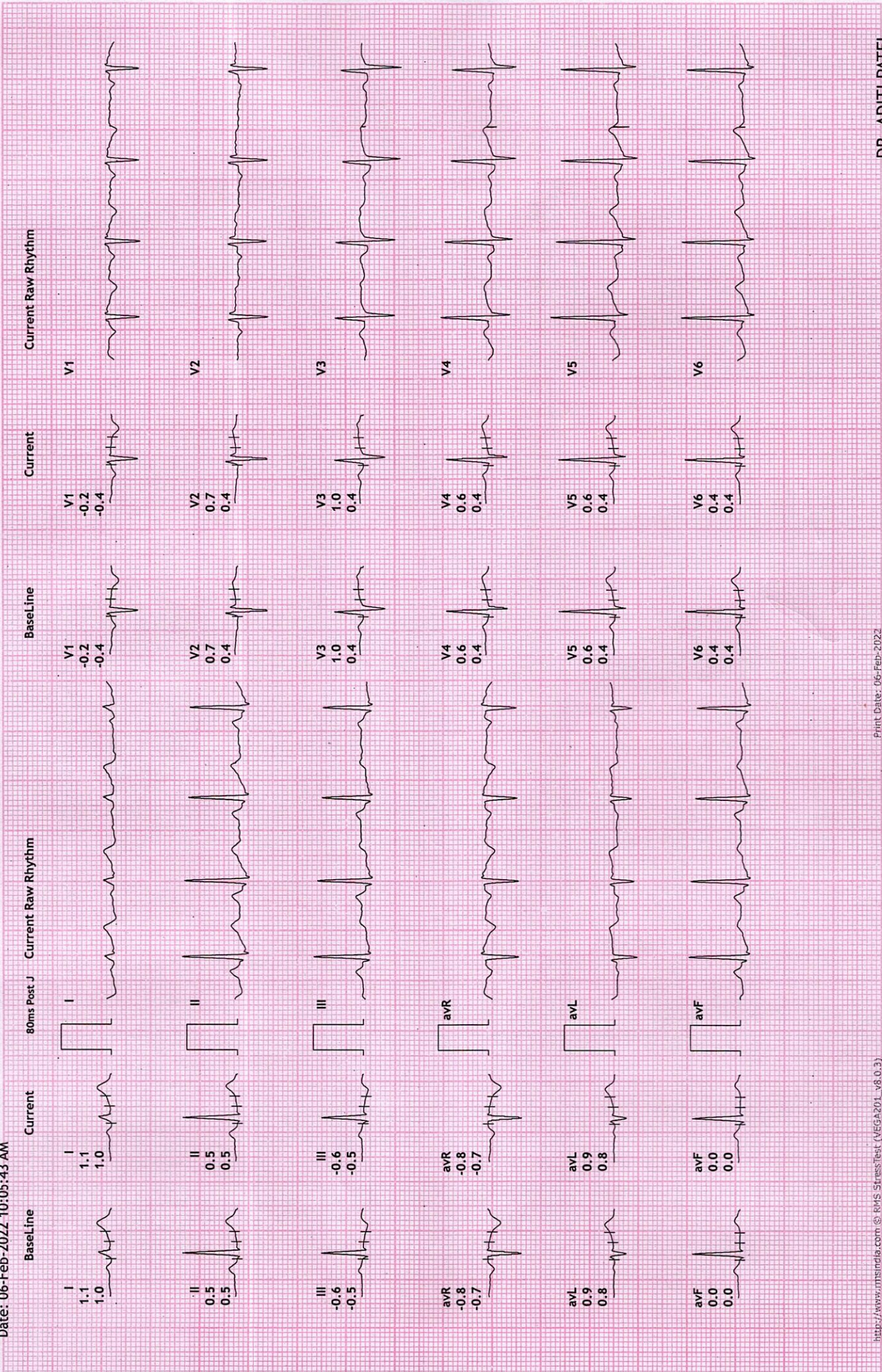

12 Lead + Comparison

REDIUS DIAGNOSTICS

4TH FLOOR, AQUA CORRIDOE, NEAR STAR BAZAR, ADAJAN- 395009, SURAT

6076/AKANSHA SINGH
30 Yrs/Female
62 Kg/164 Cms

HR: 90 bpm
METS: 1.0
BP: 116/74

MPHR: 47% of 190
Speed: 0.0 kmph
Grade: 0.0%

Raw ECG
BRUCE
(1.0-100)Hz

Ex Time 00:46
BLC :On
Notch :On

STANDING
10.0 mm/mV
25 mm/Sec.

Date: 06-Feb-2022 10:05:43 AM

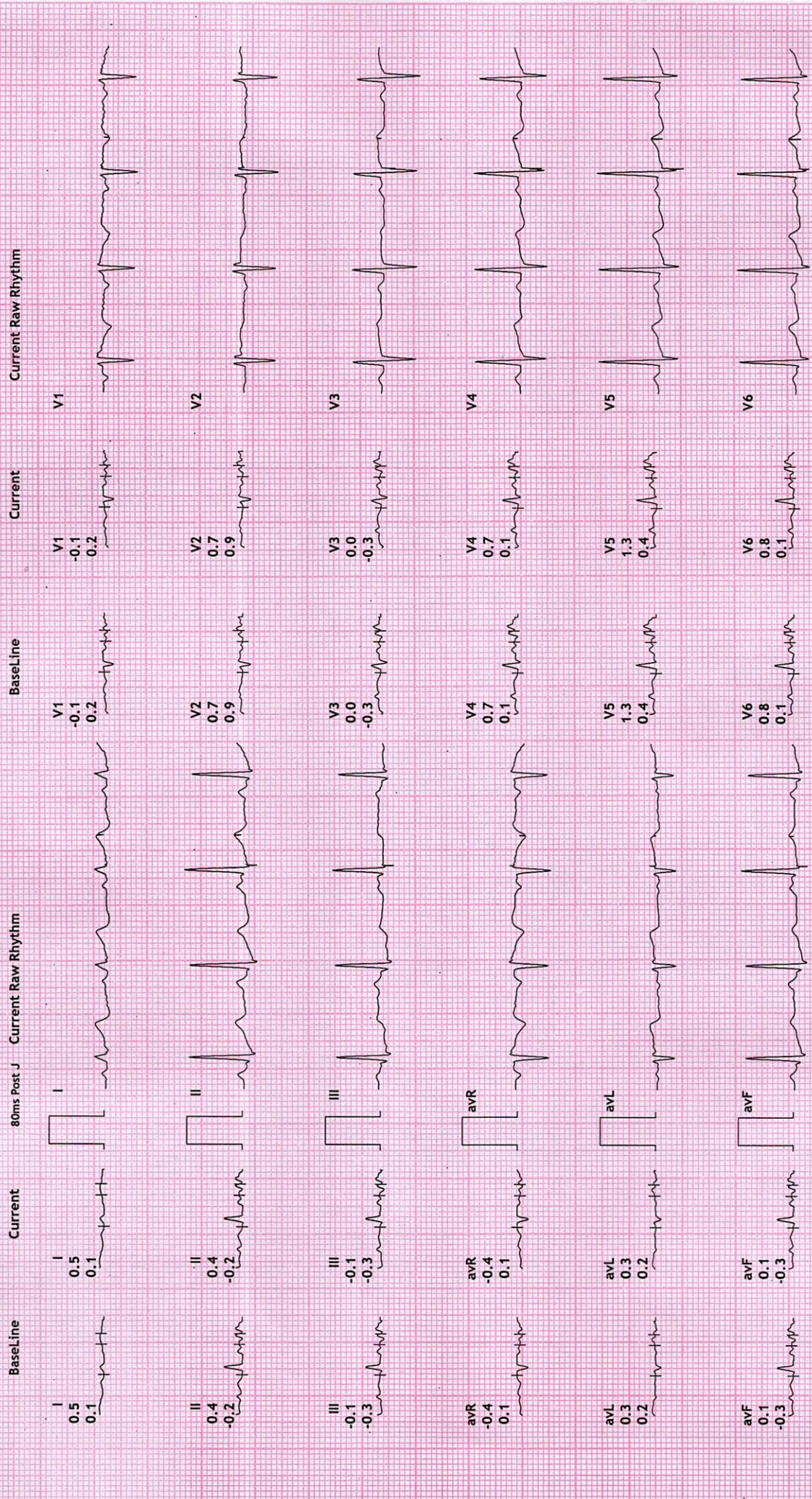

REDIUS DIAGNOSTICS

4TH FLOOR, AQUA CORRIDOE, NEAR STAR BAZAR, ADAJAN- 395009, SURAT

6076/AKANSHA SINGH
30 Yrs/Female
62 Kg/164 Cms

Date: 06-Feb-2022, 10:05:43 AM

HR: 84 bpm
METS: 1.0
BP: 116/74

MPHR: 44% of 190
Speed: 0.0 kmph
Grade: 0.0%

Raw ECG
BRUCE
(1.0-100)Hz

Ex Time 00:57
BLC :On
Notch :On

HV
10.0 mm/mV
25 mm/Sec.

12 Lead + Comparison

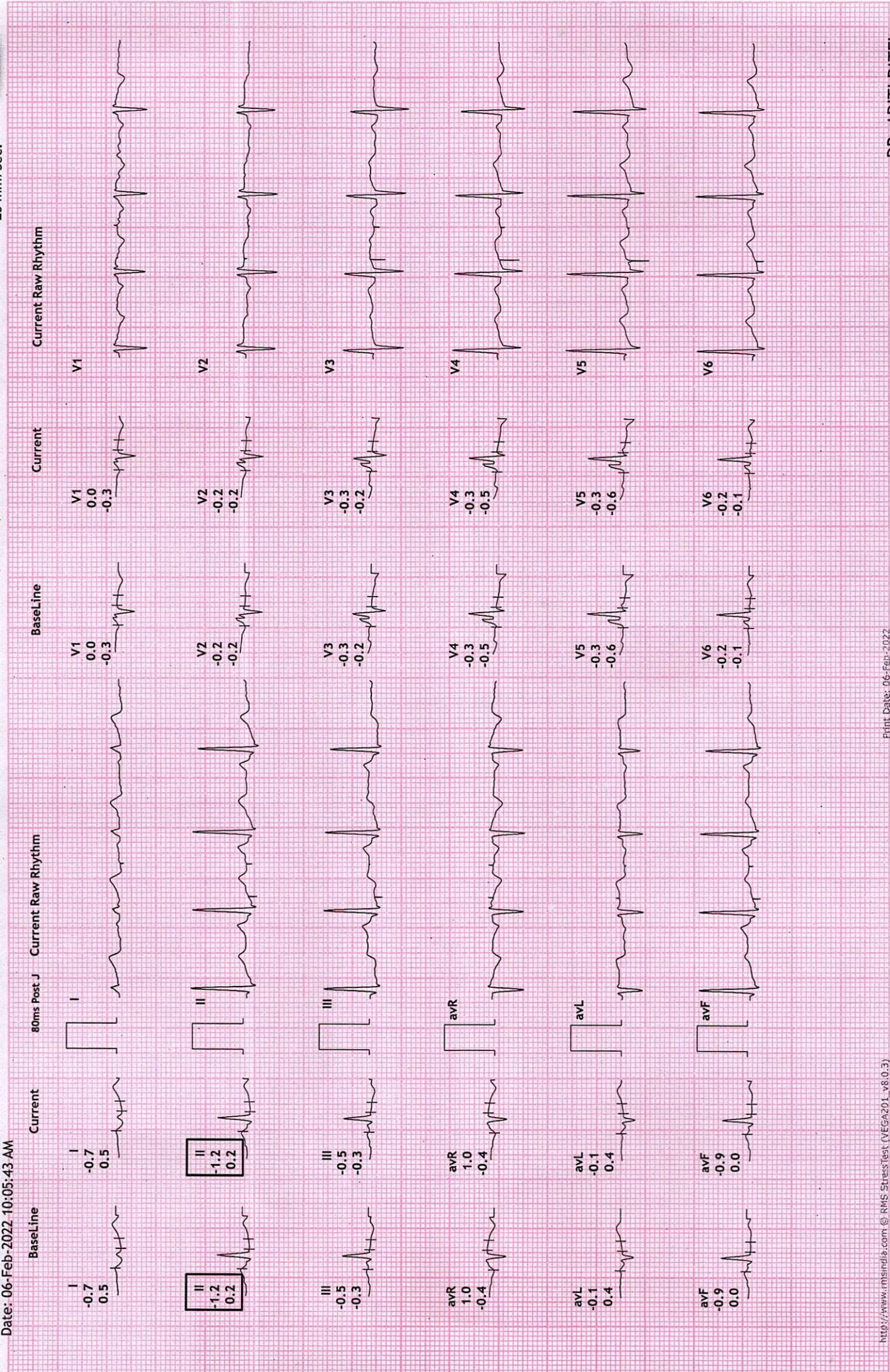

REDIUS DIAGNOSTICS

4TH FLOOR, AQUA CORRIDOE, NEAR STAR BAZAR, ADAJAN- 395009, SURAT

6076/AKANSHA SINGH
30 Yrs/Female
62 Kg/164 Cms

Date: 06-Feb-2022 10:05:43 AM

HR: 97 bpm
METS: 1.0
BP: 116/74

MPHR: 51% of 190
Speed: 0.0 kmph
Grade: 0.0%

Raw ECG
BRUCE
(1.0-100)HZ

Ex Time 00:00
BLC : On
Notch : On

ExStrt
10.0 mm/mV
25 mm/Sec.

12 Lead + Comparison

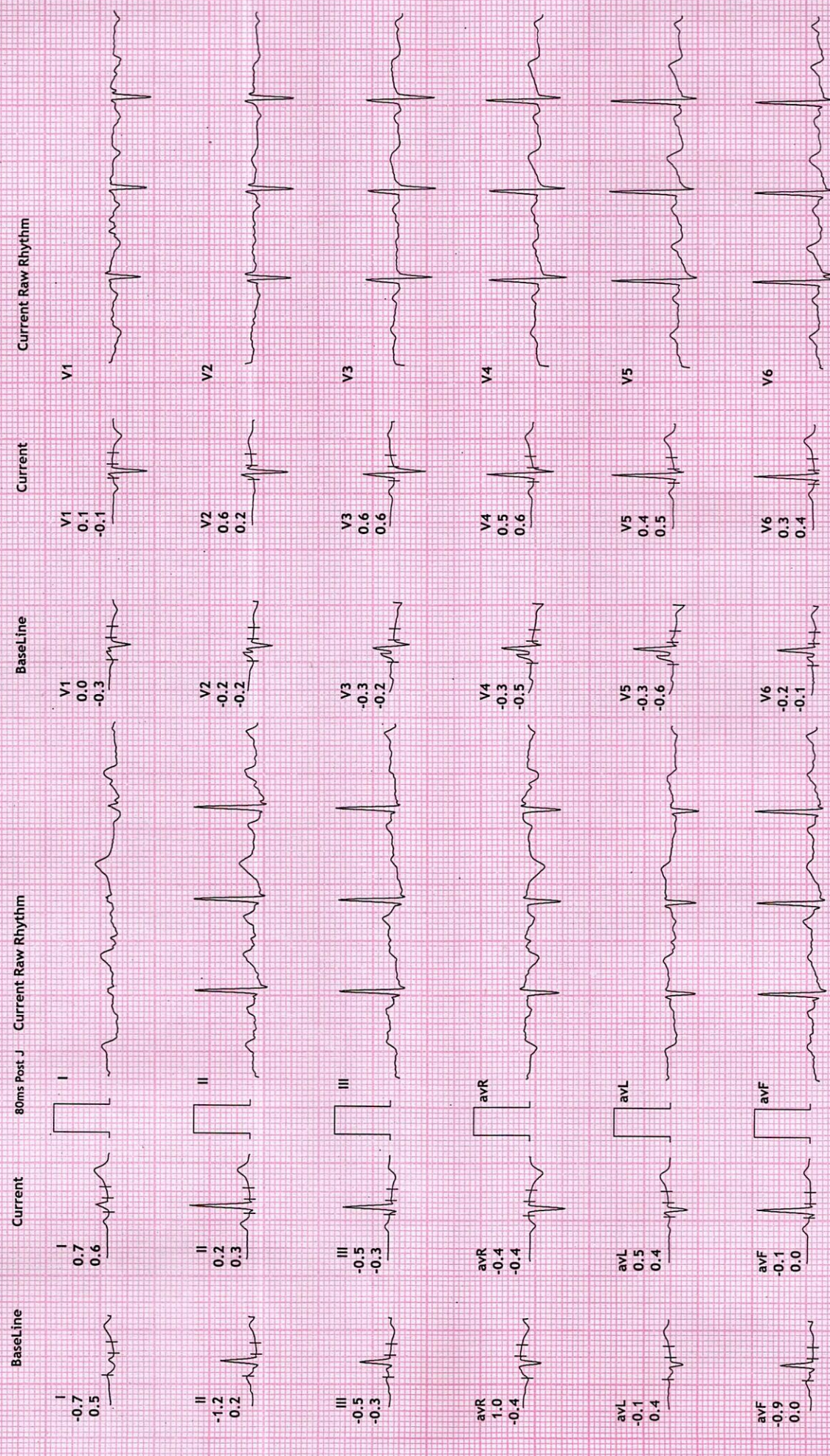

REDIUS DIAGNOSTICS

4TH FLOOR, AQUA CORRIDOE, NEAR STAR BAZAR, ADAJAN- 395009, SURAT

6076/AKANSHA SINGH
30 Yrs/Female
62 Kg/164 Cms

Date: 06-Feb-2022 10:05:43 AM

HR: 159 bpm
METS: 4.6
BP: 120/80

MPHR: 83% of 190
Speed: 2.7 kmph
Grade: 10.0%

Raw ECG
BRUCE
(1.0-100)Hz

12 Lead + Comparison

Ex Time 03:00
BLC : On
Notch : On

Stage 1 (03:00
10.0 mm/mV
25 mm/Sec.

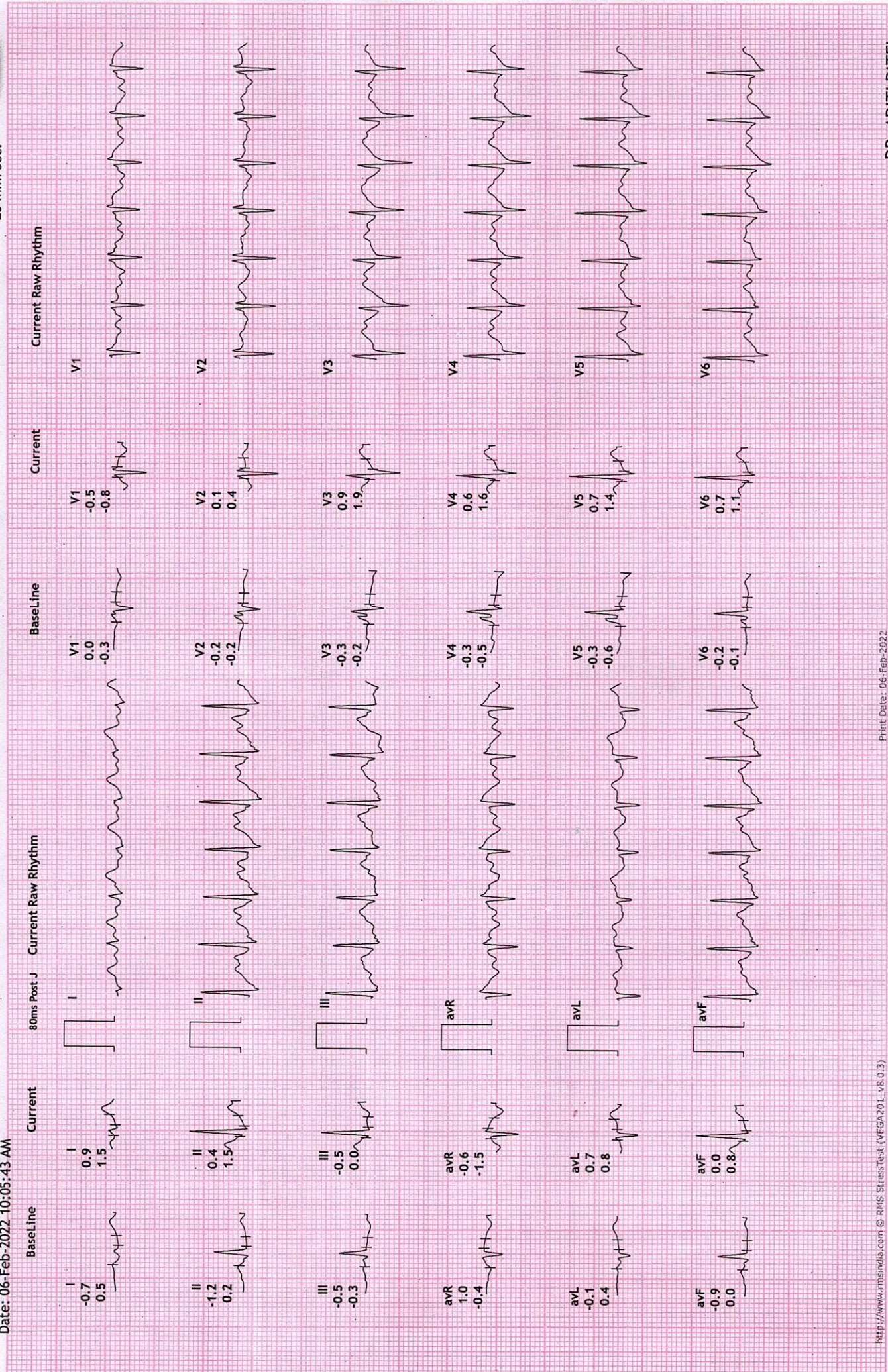

REDIUS DIAGNOSTICS

4TH FLOOR, AQUA CORRIDOE, NEAR STAR BAZAR, ADAJAN- 395009, SURAT

6076/AKANSHA SINGH
30 Yrs/Female
62 Kg/164 Cms

Date: 06-Feb-2022 10:05:43 AM

HR: 190 bpm
METS: 7.0
BP: 135/90

MPHR: 100% of 190
Speed: 4.0 kmph
Grade: 12.0%

Raw ECG
BRUCE
(1.0-100)Hz

12 Lead + Comparison

Ex Time 06:00
BLC :On
Notch :On

Stage 2 (03:00
10.0 mm/mV
25 mm/Sec.

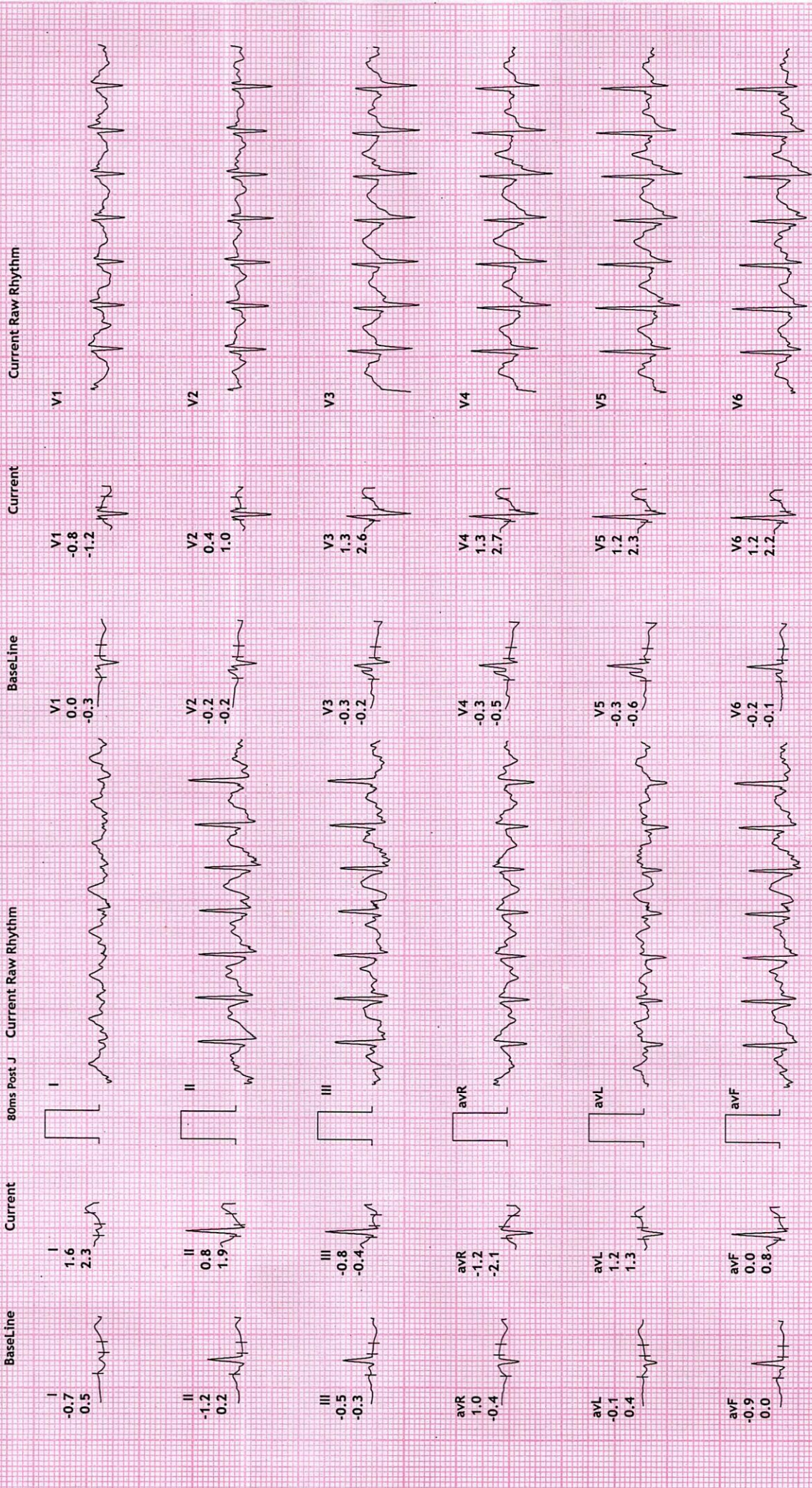

REDIUS DIAGNOSTICS

4TH FLOOR, AQUA CORRIDOE, NEAR STAR BAZAR, ADAJAN- 395009, SURAT

6076/AKANSHA SINGH
30 Yrs/Female
62 Kg/164 Cms

Date: 06-Feb-2022 10:05:43 AM

HR: 190 bpm
METS: 7.1
BP: 135/90

MPHR:100% of 190
Speed: 5.5 kmph
Grade: 14.0%

Raw ECG
BRUCE
(1.0-100)Hz

Ex Time 06:05
BLC :On
Notch :On

PeakEx
10.0 mm/mV
25 mm/Sec.

12 Lead + Comparison

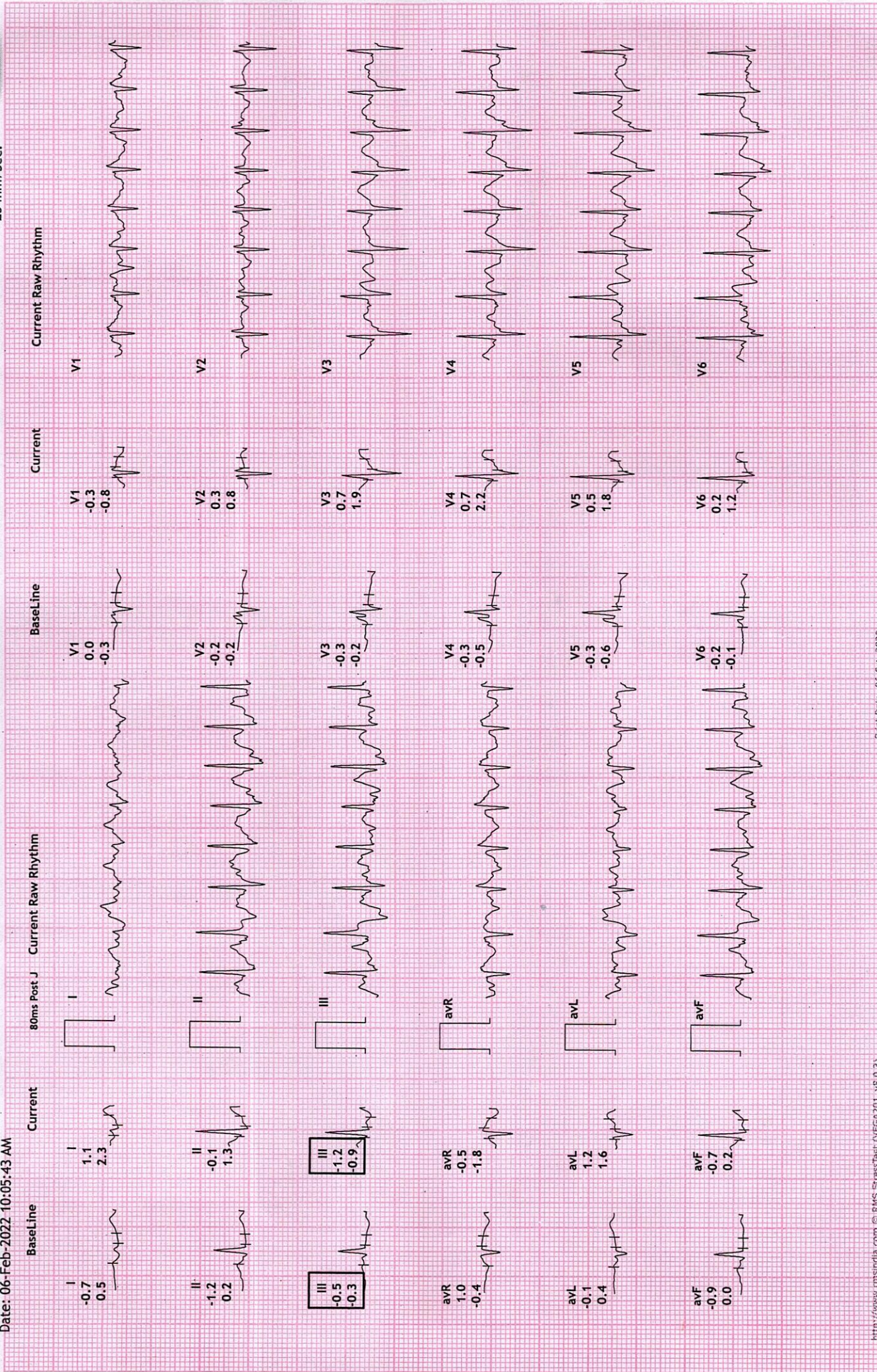

REDIUS DIAGNOSTICS

4TH FLOOR, AQUA CORRIDOE, NEAR STAR BAZAR, ADAJAN- 395009, SURAT

6076/AKANSHA SINGH
30 Yrs/Female
62 Kg/164 Cms

Date: 06-Feb-2022 10:05:43 AM

HR: 155 bpm
METS: 1.0
BP: 140/90

MPHR: 81% of 190
Speed: 0.0 kmph
Grade: 0.0%

12 Lead + Comparison

Raw ECG
BRUCE
(1.0-100)HZ

Ex Time 06:05
BLC :On
Notch :On

Recovery : (01:00)
10.0 mm/mV
25 mm/Sec.

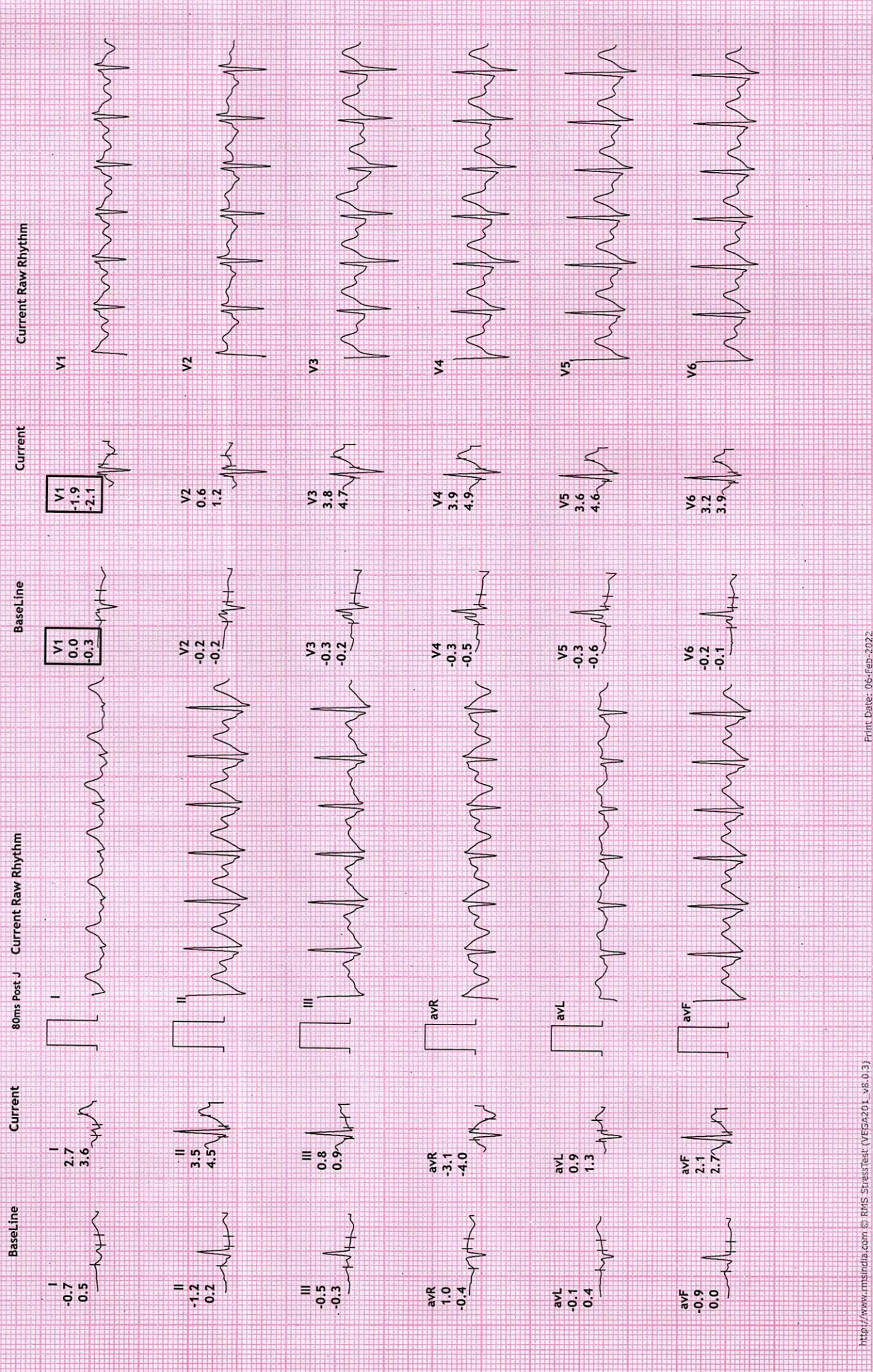

REDIUS DIAGNOSTICS

4TH FLOOR, AQUA CORRIDOE, NEAR STAR BAZAR, ADAJAN- 395009, SURAT

6076/AKANSHA SINGH
30 Yrs/Female
62 Kg/164 Cms

HR: 142 bpm
METS: 1.0
BP: 130/90

MPHR: 74% of 190
Speed: 0.0 kmph
Grade: 0.0%

Raw ECG
BRUCE
(1.0-100)Hz

12 Lead + Comparison

Ex Time 06:05
BLC : On
Notch : On

Recovery : (02.00)
10.0 mm/mv
25 mm/Sec.

Date: 06-Feb-2022 10:05:43 AM

Current Raw Rhythm

Current

Baseline

80ms Post-J Current Raw Rhythm

Current

Baseline

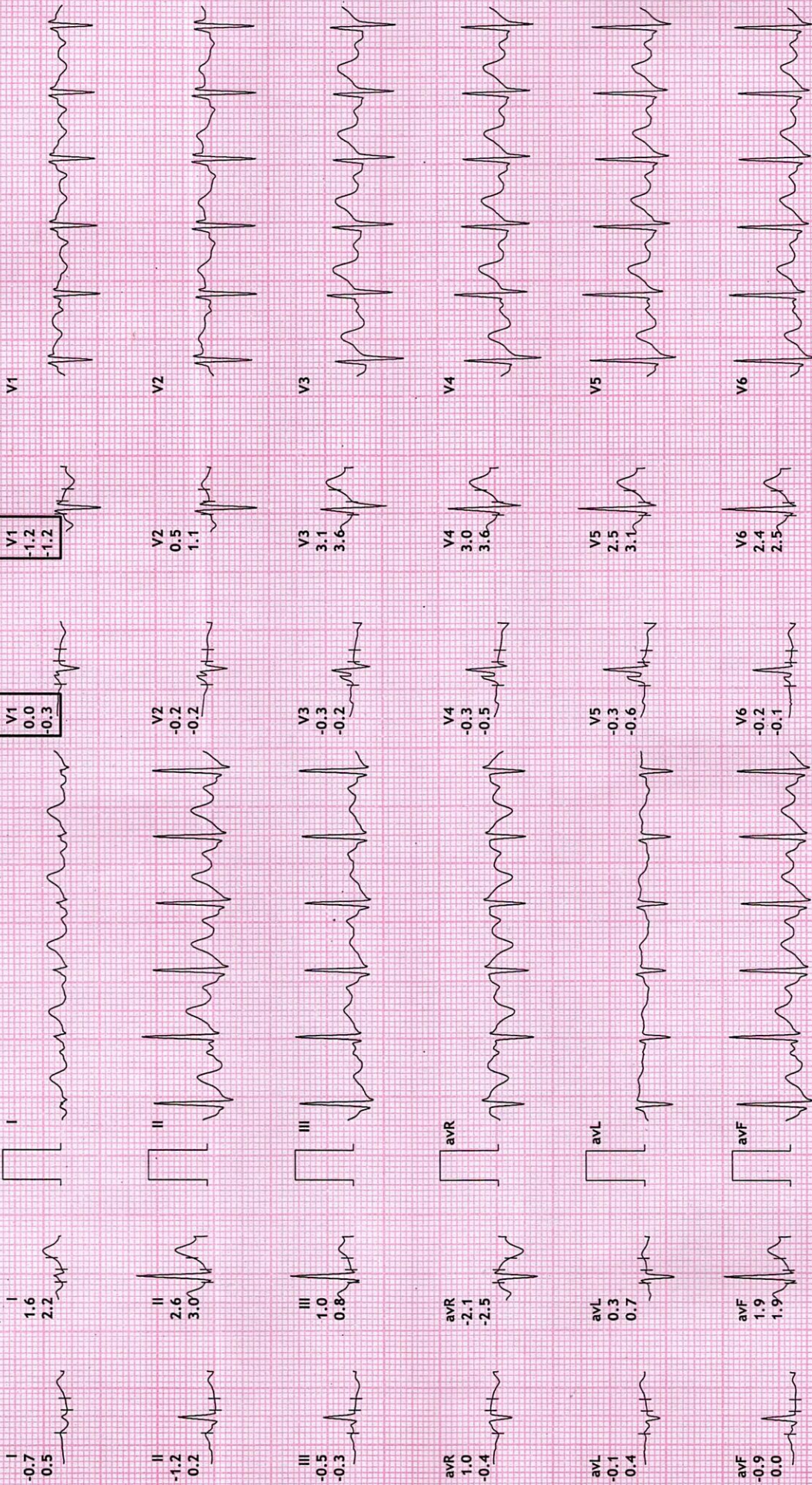

12 Lead + Comparison

REDIUS DIAGNOSTICS

4TH FLOOR, AQUA CORRIDOE, NEAR STAR BAZAR, ADAJAN- 395009, SURAT

6076/AKANSHA SINGH
30 Yrs/Female
62 Kg/164 Cms

HR: 113 bpm
METS: 1.0
BP: 130/90

MPHR: 59% of 190
Speed: 0.0 kmph
Grade: 0.0%

Raw ECG
BRUCE
(1.0-100)Hz

Ex Time 06:05
BLC :On
Notch :On

Recovery : (03.00)
10.0 mm/mV
25 mm/Sec.



Date: 06-Feb-2022 10:05:43 AM

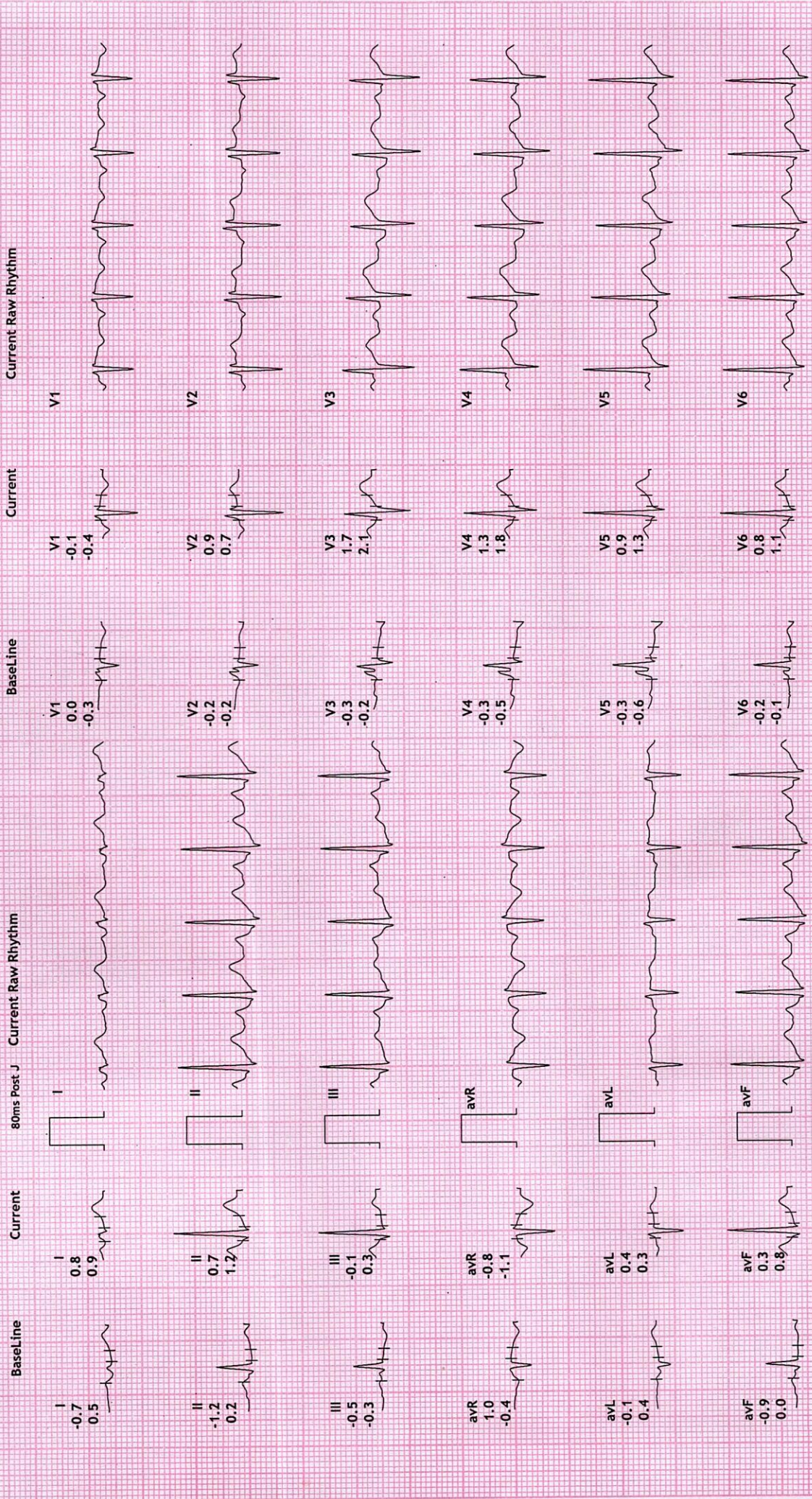

R

NAME : AKANKSHA SINGH
AGE : 30 YRS / FEMALE
REF BY : MEDI WHEEL





NAME	AKANKSHA SINGH	REPORTING DATE	06/FEB/2022
REF BY	MEDI WHEEL	AGE / SEX	30 YRS./ F

CHEST RADIOGRAPH-PA VIEW

Hilar shadows are within normal limits.

Pulmonary vasculature appears normal.

Cardiac appears normal in size.

Both domesh of the diaphragm are smooth.

Both costophrenic recesses are clear.

Both lung fields appear normal.

Visualized bones and soft tissue shadows appear normal.

IMPRESSION:

NORMAL STUDY.

Dr. Chirag K. Patel
MBBS-DMPD
Reg. No. G-23509
DR. CHIRAG K. PATEL
Revival Diagnostic
RADIOLOGIST
4th Floor, Aqua Corridor,
Nr. Star Bazar, Hazira Main Road,
Adajan, Surat-395009.
Mo. 97266 726683

Laboratory Test Result are Subject to technical limitation and should be clinically correlate for final diagnosis



NAME	AKANKSHA SINGH	DATE	6-Feb-22
REFERRED BY	MEDI WHEEL	AGE / SEX	30 YRS / F

Thanks for the reference

USG ABDOMEN AND PELVIS

LIVER: is normal in size and shows homogenous echotexture.

No evidence of intrahepatic biliary radicles dilatation / focal space occupying lesion.

The portal vein and common bile duct shows normal caliber.

GALL BLADDER: is distended and shows smooth walls. Wall thickness is normal.

No evidence of sludge / calculus. No evidence of pericholecystic collection.

SPLEEN: Is normal in size and shows normal echo pattern.

PANCREAS: shows normal echo anatomy and its relationship with splenic vein is normal.

KIDNEYS: Both the kidneys are normal in size, shape and location and show normal cortico-medullary differentiation.

Right kidney measures- 9.3 X 3.7 cms.

Left kidney measures- 9.6 X 4.2 cms.

No evidence of hydronephrosis or calculus.

URINARY BLADDER: is distended with smooth walls.

No evidence of diverticulum or calculus.

UTERUS: is anteverted and shows normal endometrial echo reflectivity.

OVARY: Both ovaries are normal in size and appear normal.

No evidence of ascites or pleural effusion.

Fluid and gas filled bowel loops with normal wall thickness and peristalsis noted.

IMPRESSION:

No significant abdominal pathology noted...

Dr. Chirag K. Patel

MBBS-DMPD

Reg. No. G-23509

Dr. Chirag K. Patel

4th Floor, Aqua Corridor,

Nr. Star Bazar, Hazira Main Road,

Adajan, Surat-395009.

Mo. 97266 726683

Laboratory Test Result are Subject to technical limitation and should be clinically correlate for final diagnosis

4th Floor, Aqua Corridor, Hazira Road, Adajan Paal, Surat-395009.

0261 2747788

revivaldiagnostics.surat@gmail.com

www.revivaldiagnostics.com

This medical report is not intended for medico-legal purposes.