



Name	: Mr. Saurabh Singh Adhikari	Age	: 27 Yrs. / M
Thanks To	: Self	Date	: 09.10.2021

ULTRASOUND STUDY OF WHOLE ABDOMEN

LIVER

Liver is mildly enlarged in size (15.9 cm) & bright echotexture. No focal mass lesion is seen. Intra hepatic biliary radicles are normal. Portal vein is normal in caliber.

GALL BLADDER

Gall bladder is well distended. Two shadowing echodensities are seen in lumen, measuring approximately 5.0mm. C.B.D. appears normal.

PANCREAS

Pancreas is normal in size, shape & echotexture. No focal mass lesion is seen.

SPLEEN

Spleen is normal in size, shape & echotexture. No focal mass lesion is seen.

BOTH KIDNEYS

Both kidneys are normal in size, shape & echotexture. Renal parenchyma appears normal. No evidence of hydronephrosis, calculus or cortical scarring is seen in either kidney.

Right kidney measures : 10.8 x 5.1 cms.

Left kidney measures : 10.5 x 5.0 cms.

URINARY BLADDER

Urinary bladder is well distended and appears normal in contour. The wall thickness appears normal.

PROSTATE

Prostate is normal in size, shape and echotexture.

No obvious abdominal lymphadenopathy is seen.

No free fluid is seen in peritoneal cavity.

OPINION:

- Mild hepatomegaly with grade II fatty changes.
- Cholelithiasis.

Dr. Bharat Jain

MD (Radio-Diagnosis)

Consultant Radiologist

(This report is not valid for any Medico-legal purpose)

ENCL:- PCPNDT Registration Certificate is printed on the back side of this report.

Name	: Mr Saurabh Singh
Age	: 27Yrs. / M
Date	: 09.10.2021
Thanks To	: Self

X-RAY CHEST (PA VIEW)

- Both lung fields appear normal.
- No e/o Koch's lesion or consolidation seen.
- Both CP angles appear clear.
- Both domes of diaphragm appear normal.
- Heart size and aorta are within normal limits.
- Bony thorax under vision appears normal.
- Both hila appears normal.

Consultant Radiologist



(This report is not valid for any Medico-legal purpose)

Summary

KSHIPRA SCANS & LABS

2-B, Hazarshwar Colony, Court Chouraha, Udaipur.
 986/MR SAURABH SINGH ADHIKARI 77 Yrs/Male 0 Kg/0 Cms
 Date: 09-Oct-2021 03:32:06 PM

Ref. By :
 Medication :
 Objective :

Protocol : BRUCE
 History :

Stage	StageTime (min:SS)	PhaseTime (min:SS)	Speed (rpm)	Grade (%)	METS	H.R. (bpm)	B.P. (mmHg)	R.P.P. x100	PVC	Comments
Supine					1.0	0	120/80	0	-	
Standing					1.0	107	120/80	128	-	
ExStart					1.0	135	120/80	162	-	
Stage 1	3:00	3:01	2.4	10.0	6.2	167	120/80	200	-	
Stage 2	3:00	6:01	3.2	12.0	8.8	175	140/90	245	-	
PeakEx	2:34	8:35	3.4	14.0	10.0	184	150/100	276	-	
Recovery	1:00		0.0	0.0	2.9	136	150/100	204	-	
Recovery	3:10		0.0	0.0	1.0	110	120/80	132	-	

Findings :

Exercise Time : 8:35 minutes
 Max HR attained : 184 bpm 95% of Max Predictable HR 193
 Max BP : 150/100(mmHg)
 Workload attained : 10 (Good Effort Tolerance)
 No significant ST segment changes noted during exercise or recovery.
 No Angina/Arrhythmia/S3/murmur
 Final Impression : Test is negative for inducible ischaemia.
 Maximum Depression: 5:49

Advice/Comments:

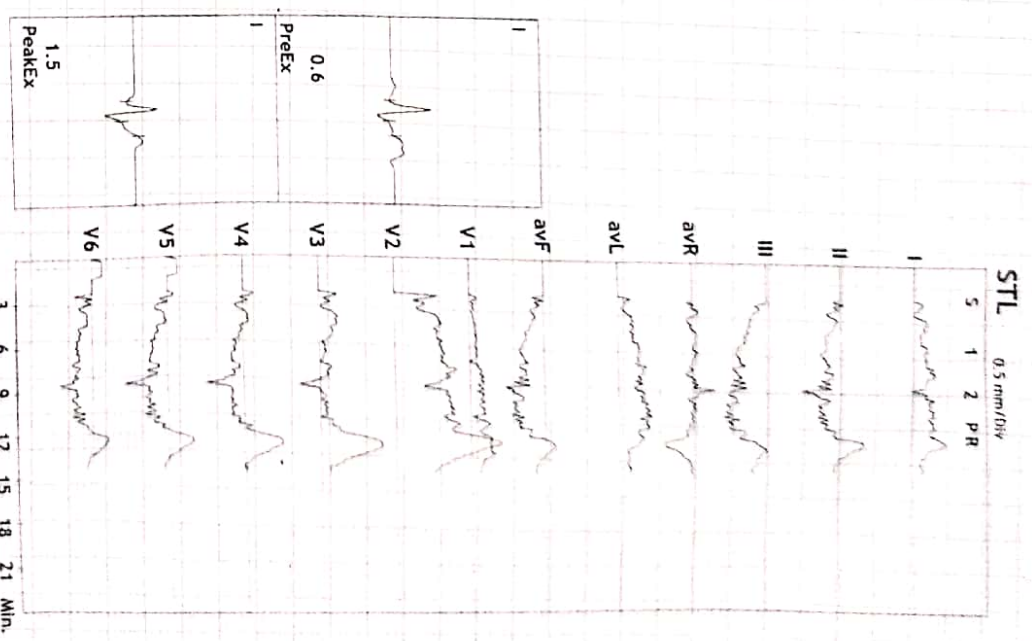

12 Lead + Median

KSHIPRA SCANS & LABS

2-B, Hazareshwar Colony, Court Chouraha, Udaipur.

4X 107 mS Post J

986/MR SAURABH SINGH#RDI0K4R8
27 Yrs/Male METS: 1.0
0 NS/D Cms BP: 120/80
Date: 09-Oct-2021 03:32:09 PM

MPIR: 0% of 193
Speed: 0.0 mph
Grade: 0.0%

Raw ECG
BRUCE
11.0-35/Hz
Ex Time: 02:20
BLC: On
Notch: On

Supine
10.0 mm/mV
25 mm/Sec.

V1	0.0	V2	0.0	V3	0.0	V4	0.0	V5	0.0	V6	0.0
II	0.0	III	0.0	aVR	0.0	aVL	0.0	aVF	0.0		

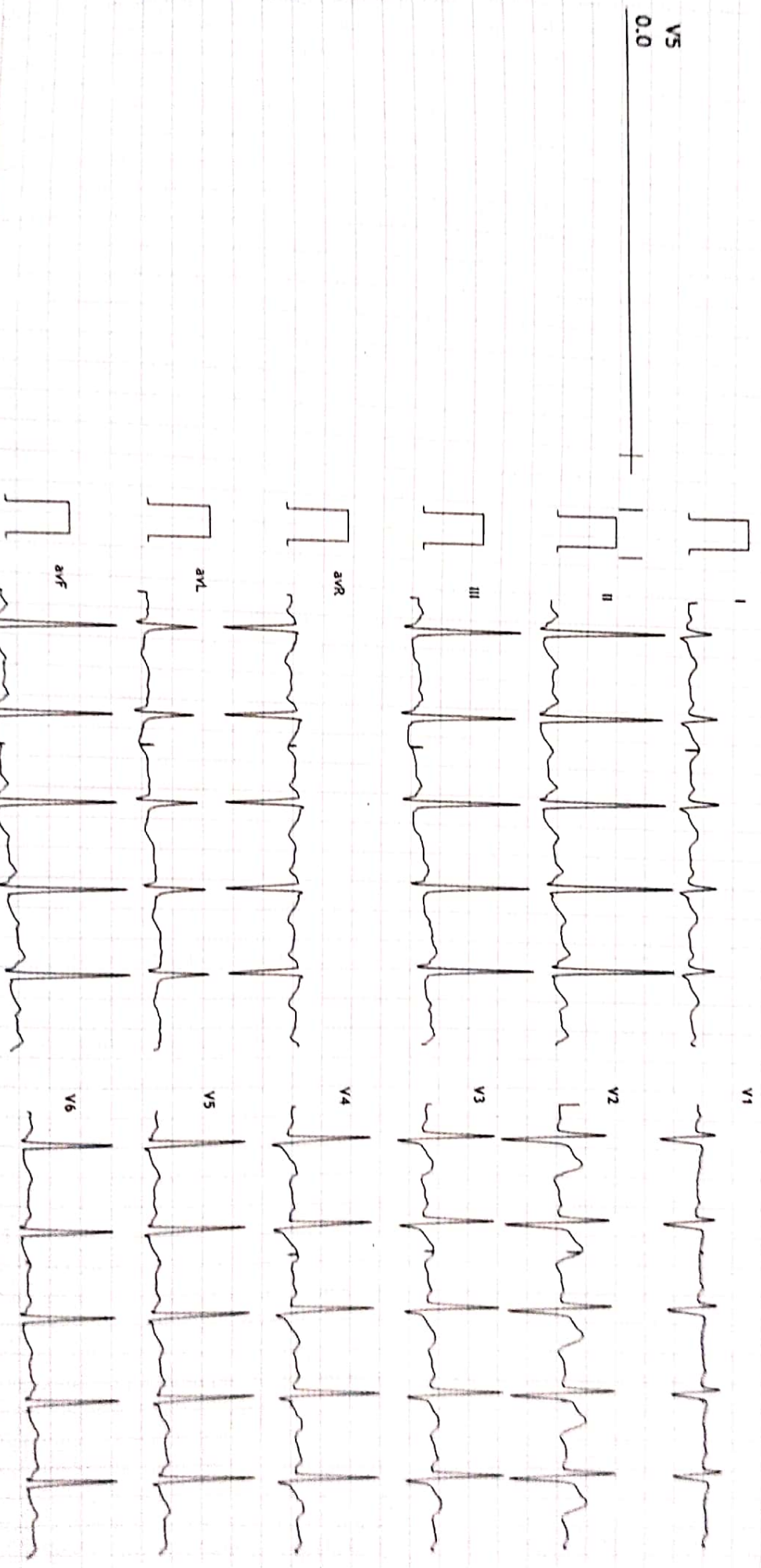

12 Lead + Median

KSHIPRA SCANS & LABS
2-B, Hazareshwar Colony, Court Chouraha, Udaipur.

086/ANR SAURABH SINGH
27 Yrs/Male
0 Kg/0 Cms
Date: 09-Oct-2021 03:32:06 PM

MPHR: 55% of 193
Speed: 0.0 mph
Grade: 0.0%

Raw ECG
BRUCE
(1.0-35)Hz

Ex Time 07:30
BLC: On
Hatch: On

Standing
10.0 mm/mV
25 mm/Sec.

4X 107 mS Post J

V5
0.5

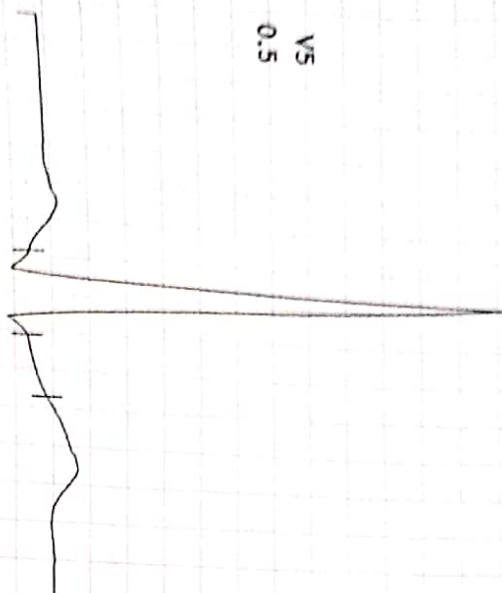

V1 0.2
V2 2.7
V3 1.4
V4 1.0

V1 0.4
V2 2.9
V3 1.3
V4 0.8

V1 0.7
V2 0.8
V3 0.2
V4 0.8

V1 0.1
V2 0.1
V3 0.1
V4 0.0

V1 0.6
V2 0.5
V3 0.1
V4 0.0

V1 0.6
V2 0.8
V3 0.3
V4 0.9

V1 0.7
V2 0.8
V3 0.2
V4 0.8

V1 0.7
V2 0.8
V3 0.2
V4 0.8

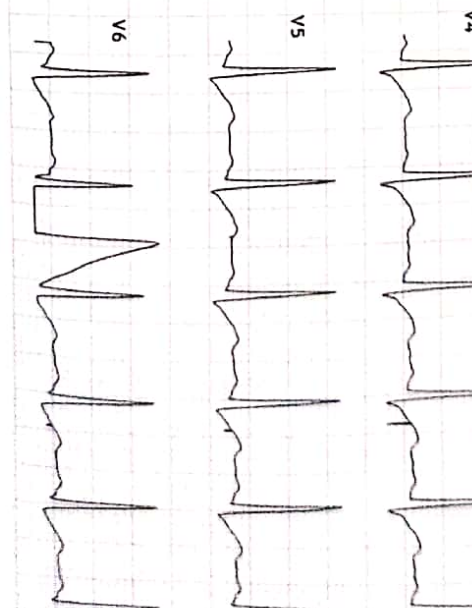
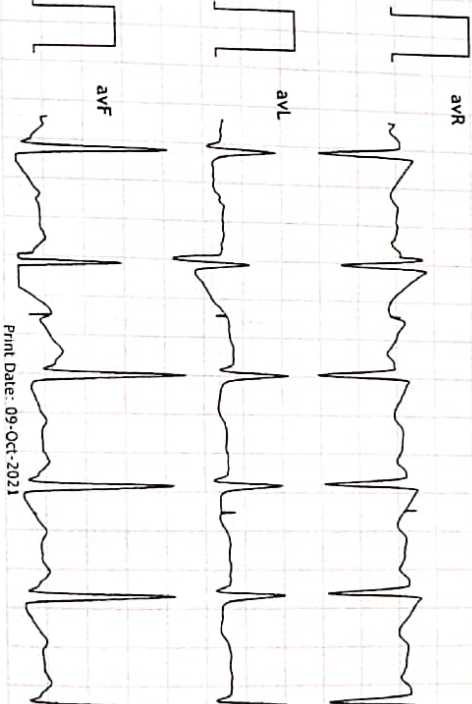
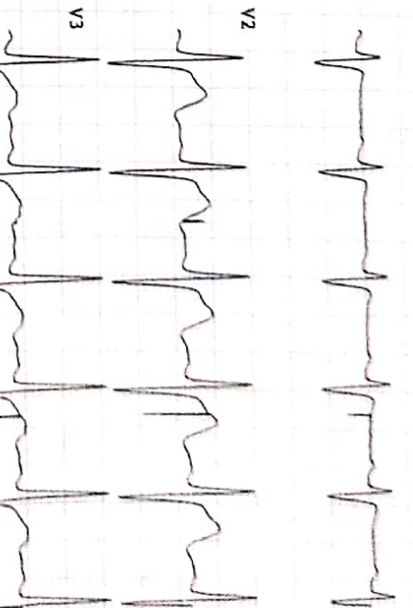
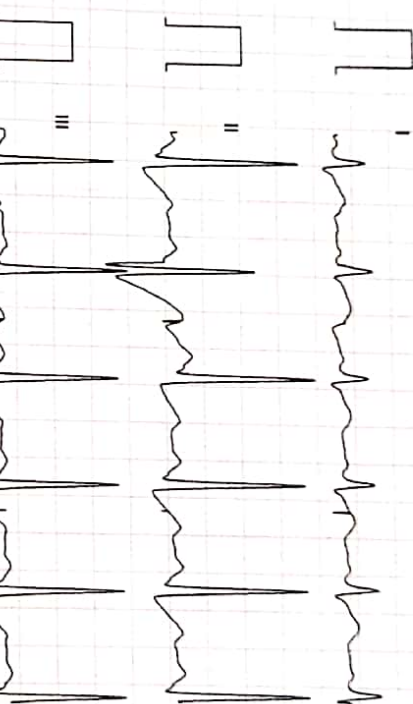

12 Lead + Median

KSHIPRA SCANS & LABS

2-B, Hazareshwar Colony, Court Chouraha, Udaipur.

4X 102 ms Post J

986/AMR SAURABH SINGH
27 Yrs/Male
0 Kg/0 Cms
Date: 09 Oct 2021 03:32:06 PM

MEETS: 6.2
BP: 120/80

MHR: 66% of 193
Speed: 2.4 mph
Grade: 10.0%

Raw ECG
BRUCE
(1.0 35)Hz

F2 Time: 03:00
RUC: On
Holds: On
BRUCE: Stage 1(3:00)
10.0 mm/mv
25 mm/sec.

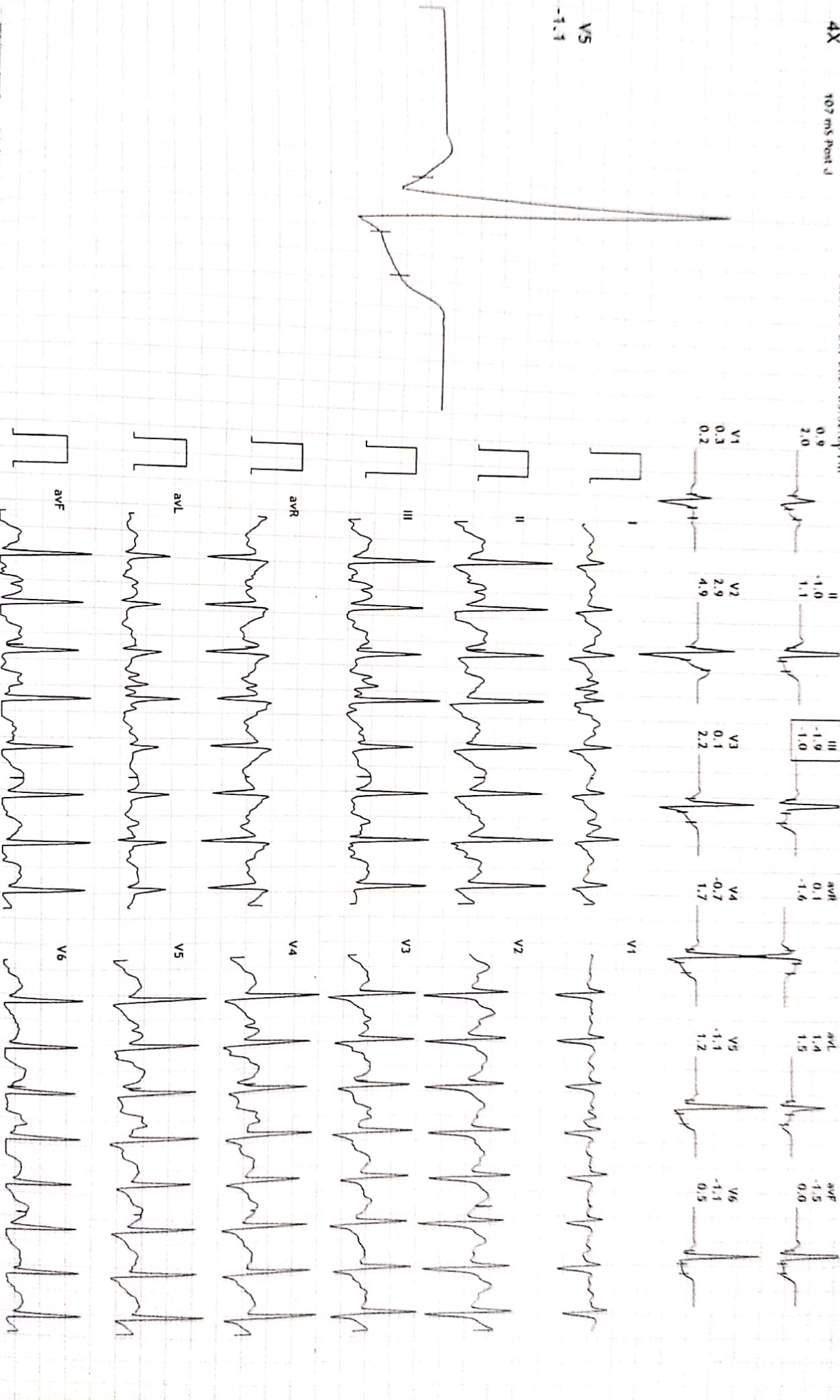

12 Lead + Median

KSHIPRA SCANS & LABS

2-B, Hazareshwar Colony, Court Chouraha, Udaipur.

4X 107 ms Post J

986/MR SAURABH SINGH
27 Yrs/Male
0 Kg/0 Cms
Date: 09-Oct-2021 03:32:06 PM

MPHR: 90% of 193
Speed: 3.2 mph
Grade: 12.0%

Raw ECG
BRUCE
(1.0-35)Hz

Ex Time: 06:00
BLC: On
Notch: On

BRUCE: Stage 2(3:00)
10.0 mm/mv
25 mm/Sec.

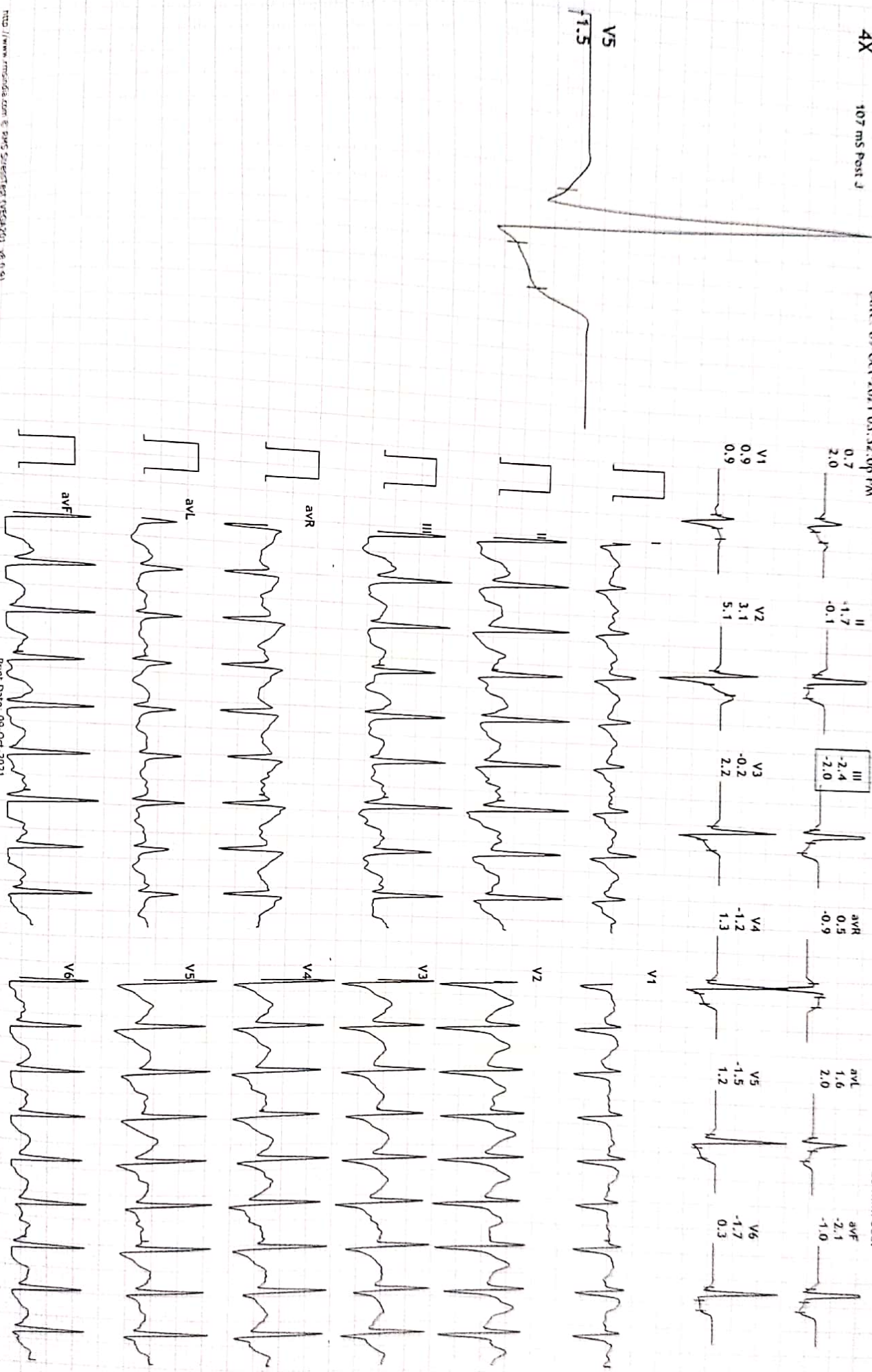

12 Lead + Median

986 MR SAURABH SINGH(RD)HRATHUM
27 Yrs/Male
0 kg/70 Cms
Date: 09-Oct-2021 03:32:09 PM

APHR: 95% of 193
Speed: 3.4 mph
Grade: 14.0%

Raw ECG
BRUCE
(1.0-35)Hz

Ex Time: 08:34
RLC: On
Notch: On

BRUCE: PeakEx(2:34)
10.0 mm/mv
25 mm/Sec.

4X 107 ms Post J

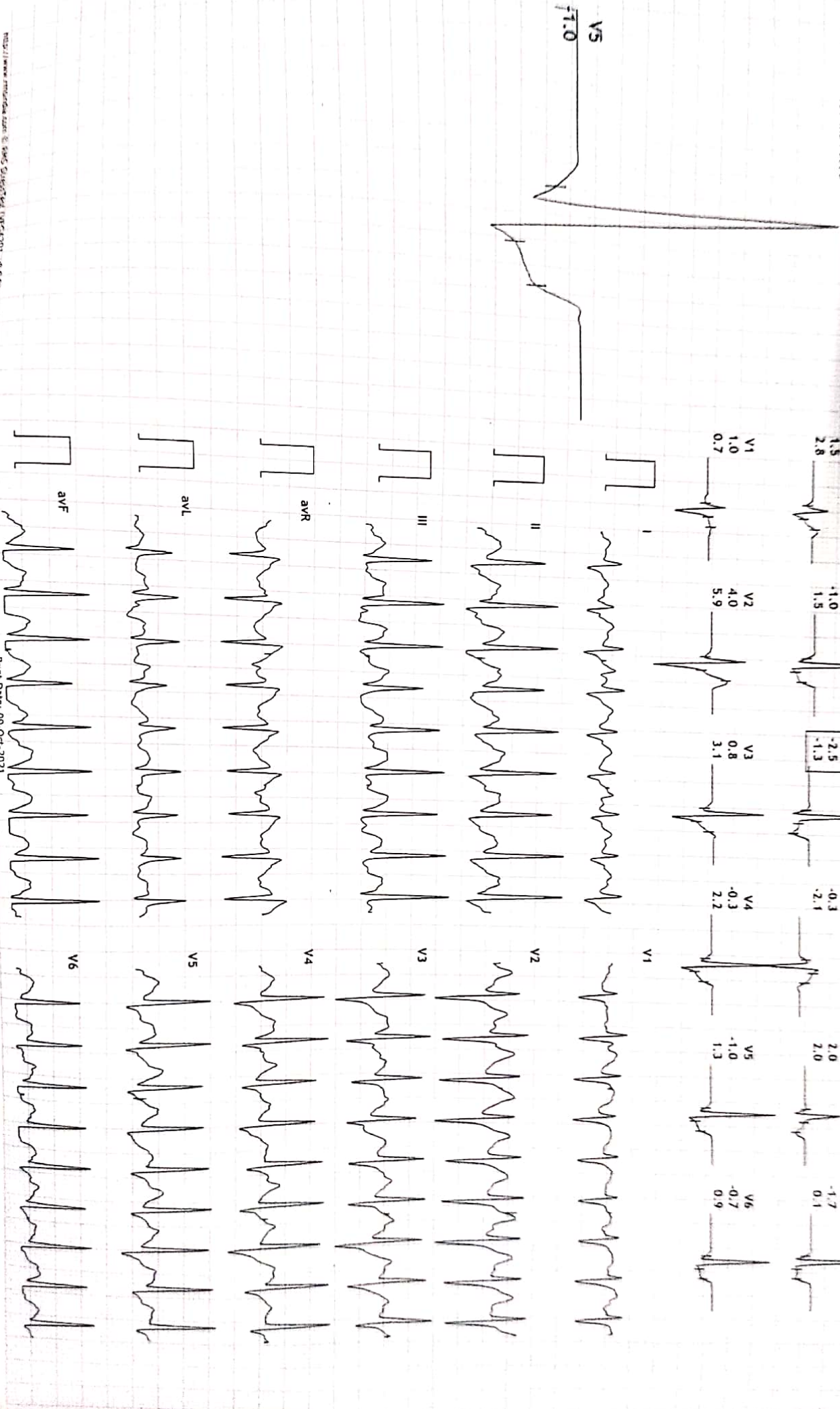

12 Lead + Median

KSHIPRA SCANS & LABS

2-B, Hazarashwar Colony, Court Chouraha, Udaipur.

4X 107 MS Post J

98b/AR SAURABH SINGH#RRRBRABPM
27 Yrs/Male
0 Kg/0 Cms
Date: 09-Oct-2021 03:32:06 PM

MPHR: 70% of 193
Speed: 0.0 mph
Grade: 0.0%

Raw ECG
BRUCE
(1.0-35)Hz

Ex Time 08:35
BLC: On
Notch: On

Recovery(1:00)
10.0 mm/mV
25 mm/Sec.

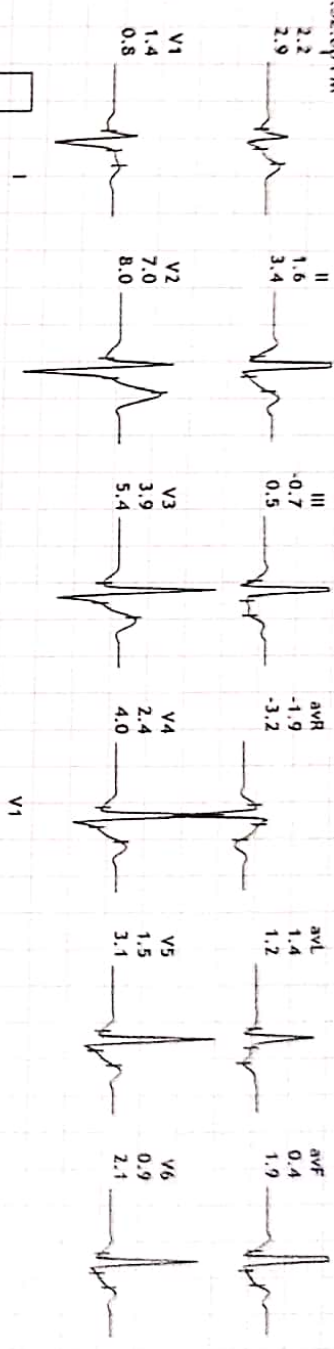

V5 1.5

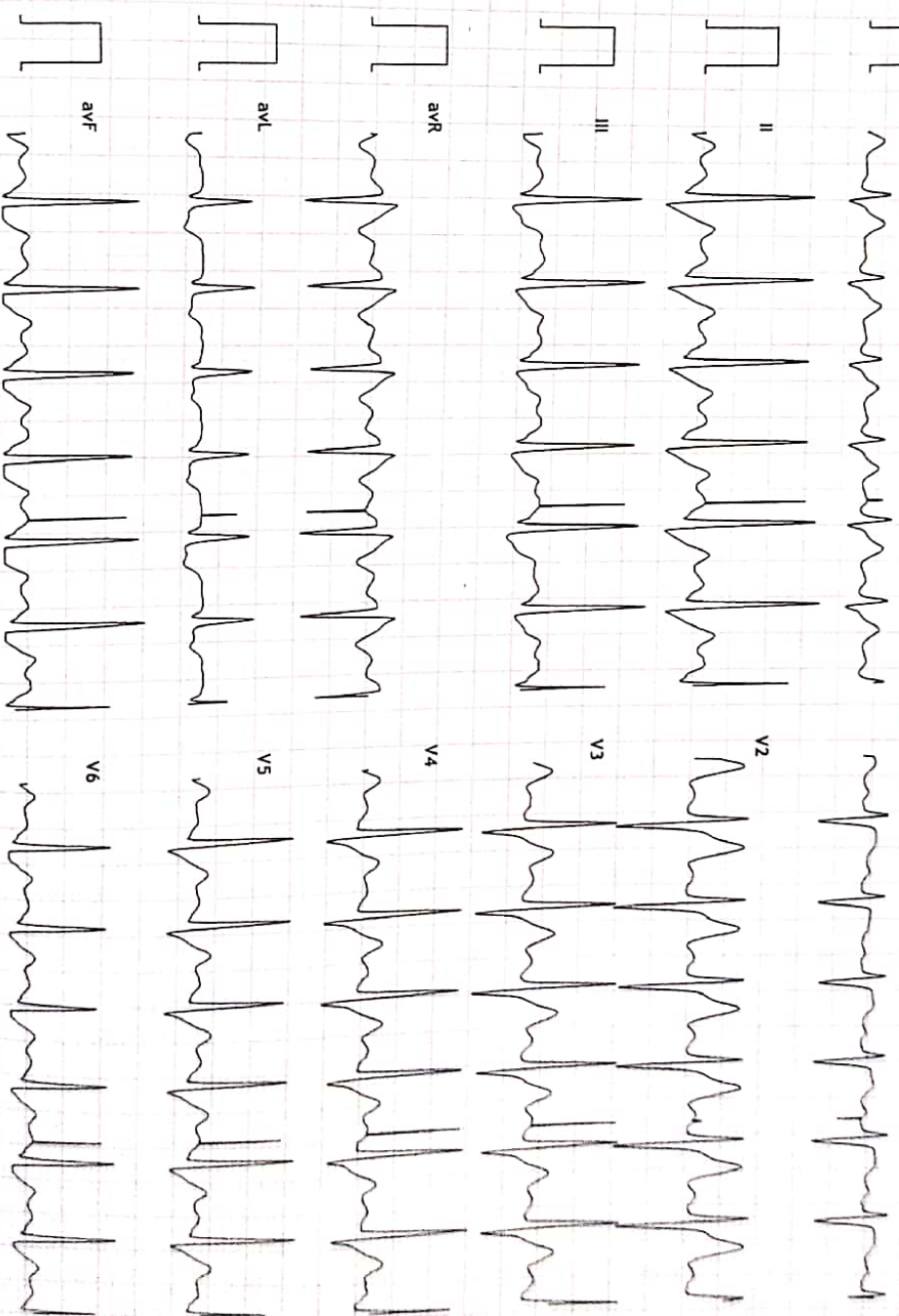
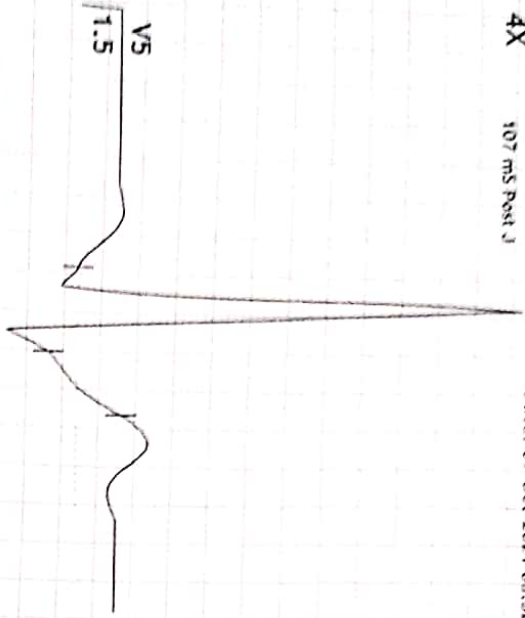

KSHIPRA SCANS & LABS

12 Lead + Comparison

2-B, Hazareshwar Colony, Court Chouraha, Udaipur.

Ex Time 02:24
 BLC : On
 Notch : On
 Current Raw Rhythm

SUPINE

10.0 mm/mV
 25 mm/Sec.

MPHR: 56% of 193
 Speed: 0.0 mph
 Grade: 0.0%

986/MR SAURABH SINGH
 METS: 1.0
 27 Yrs/Male
 BP: 120/80
 0 Kg/0 Cms
 Date: 09-Oct-2021 03:32:06 PM

Raw ECG
 BRUCE
 (1.0-35)Hz

107ms Post J Current Raw Rhythm

Current Raw Rhythm

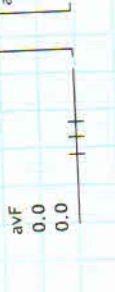
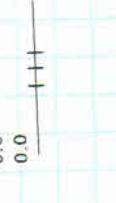
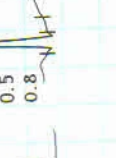
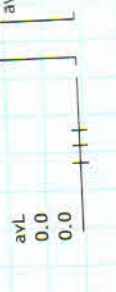
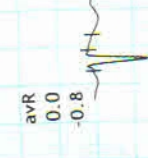
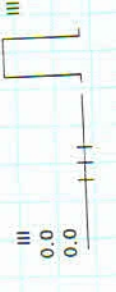
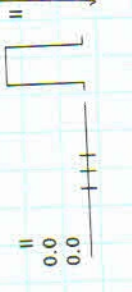
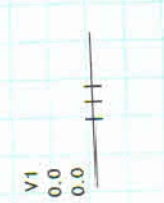
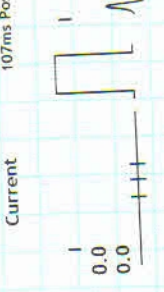
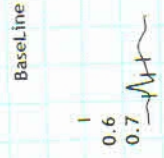



TEST REPORT

Reg. No : 2110101571
Name : SAURABH SINGH ADHIKARI
Age/Sex : 27 Years / Male
Ref. By :
Client : Apollo Health and Lifestyle Limited

Reg. Date : 09-Oct-2021
Collected On : 09-Oct-2021 11:00
Approved On : 09-Oct-2021 14:35
Printed On : 12-Oct-2021 14:04

<u>Parameter</u>	<u>Result</u>	<u>Unit</u>	<u>Reference Interval</u>
------------------	---------------	-------------	---------------------------

KIDNEY FUNCTION TEST

UREA <i>(Urease & glutamate dehydrogenase)</i>	19.1	mg/dL	10 - 50
Creatinine <i>(Jaffe method)</i>	0.54	mg/dL	0.5 - 1.4
Uric Acid <i>(Enzymatic colorimetric)</i>	6.1	mg/dL	2.5 - 7.0

----- End Of Report -----



TEST REPORT

Reg. No : 2110101571
Name : SAURABH SINGH ADHIKARI
Age/Sex : 27 Years / Male
Ref. By :
Client : Apollo Health and Lifestyle Limited

Reg. Date : 09-Oct-2021
Collected On : 09-Oct-2021 11:00
Approved On : 09-Oct-2021 14:36
Printed On : 12-Oct-2021 14:04

Parameter	Result	Unit	Reference Interval
-----------	--------	------	--------------------

COMPLETE BLOOD COUNT (CBC)

SPECIMEN: EDTA BLOOD

Hemoglobin	14.8	g/dL	13.0 - 17.0
RBC Count	4.96	million/cmm	4.5 - 5.5
Hematocrit (PCV)	46.5	%	40 - 54
MCH	29.8	Pg	27 - 32
MCV	93.8	fL	83 - 101
MCHC	31.8	%	31.5 - 34.5
RDW	13.0	%	11.5 - 14.5
WBC Count	5900	/cmm	4000 - 11000

DIFFERENTIAL WBC COUNT (Flow cytometry)

Neutrophils (%)	55	%	38 - 70
Lymphocytes (%)	35	%	20 - 40
Monocytes (%)	07	%	2 - 8
Eosinophils (%)	03	%	0 - 6
Basophils (%)	00	%	0 - 2
Neutrophils	3245	/cmm	
Lymphocytes	2065	/cmm	
Monocytes	413	/cmm	
Eosinophils	177	/cmm	
Basophils	0	/cmm	
Platelet Count (Flow cytometry)	278000	/cmm	150000 - 450000
MPV	7.8	fL	7.5 - 11.5

ERYTHROCYTE SEDIMENTATION RATE

ESR (After 1 hour)	8	mm/hr	0 - 14
--------------------	---	-------	--------

Modified Westergren Method

----- End Of Report -----



TEST REPORT

Reg. No : 2110101571	Reg. Date : 09-Oct-2021
Name : SAURABH SINGH ADHIKARI	Collected On : 09-Oct-2021 11:00
Age/Sex : 27 Years / Male	Approved On : 09-Oct-2021 14:36
Ref. By :	Printed On : 12-Oct-2021 14:04
Client : Apollo Health and Lifestyle Limited	

<u>Parameter</u>	<u>Result</u>
------------------	---------------

BLOOD GROUP & RH

Specimen: EDTA and Serum; Method: Haemagglutination

ABO	'A'
Rh (D)	Positive

----- End Of Report -----



TEST REPORT

Reg. No : 2110101571	Reg. Date : 09-Oct-2021
Name : SAURABH SINGH ADHIKARI	Collected On : 09-Oct-2021 11:00
Age/Sex : 27 Years / Male	Approved On : 09-Oct-2021 14:35
Ref. By :	Printed On : 12-Oct-2021 14:04
Client : Apollo Health and Lifestyle Limited	

<u>Parameter</u>	<u>Result</u>	<u>Unit</u>	<u>Reference Interval</u>
------------------	---------------	-------------	---------------------------

HEMOGLOBIN A1 C ESTIMATION

Specimen: Blood EDTA

Hb A1C <i>Boronate Affinity with Fluorescent Quenching</i>	5.6	% of Total Hb	Poor Control : > 7.0 % Good Control : 6.2-7.0 % Non-diabetic Level : 4.3-6.2 %
Mean Blood Glucose <i>Calculated</i>	122.06	mg/dL	

Degree of Glucose Control Normal Range:

Poor Control >7.0% *

Good Control 6.0 - 7.0 %**Non-diabetic level < 6.0 %

* High risk of developing long term complication such as retinopathy, nephropathy, neuropathy, cardiopathy, etc.

* Some danger of hypoglycemic reaction in Type I diabetics.

* Some glucose intolerant individuals and "subclinical" diabetics may demonstrate HbA1c levels in this area.

EXPLANATION :-

*Total haemoglobin A1 c is continuously synthesised in the red blood cell through its 120 days life span. The concentration of HbA1c in the cell reflects the average blood glucose concentration it encounters.

*The level of HbA1c increases proportionately in patients with uncontrolled diabetes. It reflects the average blood glucose concentration over an extended time period and remains unaffected by short-term fluctuations in blood glucose levels.

*The measurement of HbA1c can serve as a convenient test for evaluating the adequacy of diabetic control and in preventing various diabetic complications. Because the average half life of a red blood cell is sixty days, HbA1c has been accepted as a measurement which reflects the mean daily blood glucose concentration, better than fasting blood glucose determination, and the degree of carbohydrate imbalance over the preceding two months.

*It may also provide a better index of control of the diabetic patient without resorting to glucose loading procedures.

HbA1c assay Interferences:

*Erroneous values might be obtained from samples with abnormally elevated quantities of other Haemoglobins as a result of either their simultaneous elution with HbA1c(HbF) or differences in their glycation from that of HbA(HbS)

----- End Of Report -----



TEST REPORT

Reg. No : 2110101571
Name : SAURABH SINGH ADHIKARI
Age/Sex : 27 Years / Male
Ref. By :
Client : Apollo Health and Lifestyle Limited

Reg. Date : 09-Oct-2021
Collected On : 09-Oct-2021 11:00
Approved On : 09-Oct-2021 14:35
Printed On : 12-Oct-2021 14:04

Parameter	Result	Unit	Reference Interval
LIVER FUNCTION TEST			
Total Bilirubin <i>Colorimetric diazo method</i>	1.11	mg/dL	0.10 - 1.0
Conjugated Bilirubin <i>Sulph acid dpl/caff-benz</i>	0.49	mg/dL	0.0 - 0.3
Unconjugated Bilirubin <i>Sulph acid dpl/caff-benz</i>	0.62	mg/dL	0.0 - 1.1
SGOT <i>(Enzymatic)</i>	46.5	U/L	0 - 37
SGPT <i>(Enzymatic)</i>	72.2	U/L	0 - 40
Alakaline Phosphatase <i>(Colorimetric standardized method)</i>	62.2	U/L	53 - 130
<u>Protien with ratio</u>			
Total Protein <i>(Colorimetric standardized method)</i>	7.9	g/dL	6.5 - 8.7
Albumin <i>(Colorimetric standardized method)</i>	4.5	mg/dL	3.5 - 5.3
Globulin <i>Calculated</i>	3.40	g/dL	2.3 - 3.5
A/G Ratio <i>Calculated</i>	1.32		0.8 - 2.0

----- End Of Report -----

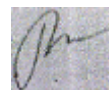



TEST REPORT

Reg. No : 2110101571
Name : SAURABH SINGH ADHIKARI
Age/Sex : 27 Years / Male
Ref. By :
Client : Apollo Health and Lifestyle Limited

Reg. Date : 09-Oct-2021
Collected On : 09-Oct-2021 11:00
Approved On : 09-Oct-2021 18:46
Printed On : 12-Oct-2021 14:04

<u>Parameter</u>	<u>Result</u>	<u>Unit</u>	<u>Reference Interval</u>
------------------	---------------	-------------	---------------------------

PLASMA GLUCOSE

Fasting Blood Sugar (FBS) <i>Hexokinase Method</i>	81.4	mg/dL	70 - 110
---	------	-------	----------

Post Prandial Blood Sugar (PPBS) <i>Hexokinase Method</i>	106.0	mg/dL	70 - 140
--	-------	-------	----------

Criteria for the diagnosis of diabetes 1. HbA1c \geq 6.5 *

Or

2. Fasting plasma glucose $>$ 126 gm/dL. Fasting is defined as no caloric intake at least for 8 hrs.

Or

3. Two hour plasma glucose \geq 200mg/dL during an oral glucose tolerance test by using a glucose load containing equivalent of 75 gm anhydrous glucose dissolved in water.

Or

4. In a patient with classic symptoms of hyperglycemia or hyperglycemic crisis, a random plasma glucose \geq 200 mg/dL.

*In the absence of unequivocal hyperglycemia, criteria 1-3 should be confirmed by repeat testing.

American diabetes association. Standards of medical care in diabetes 2011. Diabetes care 2011;34;S11.

----- End Of Report -----



TEST REPORT

Reg. No : 2110101571
Name : SAURABH SINGH ADHIKARI
Age/Sex : 27 Years / Male
Ref. By :
Client : Apollo Health and Lifestyle Limited

Reg. Date : 09-Oct-2021
Collected On : 09-Oct-2021 11:00
Approved On : 09-Oct-2021 14:35
Printed On : 12-Oct-2021 14:04

Parameter	Result	Unit	Reference Interval
LIPID PROFILE			
Cholesterol <i>(Enzymatic colorimetric)</i>	201.0	mg/dL	Desirable : < 200.0 Borderline High : 200-239 High : > 240.0
Triglyceride <i>(Enzymatic colorimetric)</i>	235.8	mg/dL	Normal : < 150.0 Borderline : 150-199 High : 200-499 Very High : > 500.0
VLDL <i>Calculated</i>	47.16	mg/dL	15 - 35
LDL CHOLESTEROL	114.34	mg/dL	Optimal : < 100.0 Near / above optimal : 100-129 Borderline High : 130-159 High : 160-189 Very High : >190.0
HDL Cholesterol <i>Homogeneous enzymatic colorimetric</i>	39.5	mg/dL	30 - 70
Cholesterol /HDL Ratio <i>Calculated</i>	5.09		0 - 5.0
LDL / HDL RATIO <i>Calculated</i>	2.89		0 - 3.5



TEST REPORT

Reg. No : 2110101571
Name : SAURABH SINGH ADHIKARI
Age/Sex : 27 Years / Male
Ref. By :
Client : Apollo Health and Lifestyle Limited

Reg. Date : 09-Oct-2021
Collected On : 09-Oct-2021 11:00
Approved On : 09-Oct-2021 14:35
Printed On : 12-Oct-2021 14:04

Parameter	Result	Unit	Reference Interval
-----------	--------	------	--------------------

NEW ATP III GUIDELINES (MAY 2001), MODIFICATION OF NCEP<?xml:namespace prefix = "o" ns = "urn:schemas-microsoft-com:office:office" />

LDL CHOLESTEROL
CHOLESTEROL
HDL CHOLESTEROL
TRIGLYCERIDES
Optimal<100
Desirable<200
Low<40
Normal<150
Near Optimal 100-129
Border Line 200-239
High >60
Border High 150-199
Borderline 130-159
High >240
-
High 200-499
High 160-189
-
-
-

- LDL Cholesterol level is primary goal for treatment and varies with risk category and assesment
 - For LDL Cholesterol level Please consider direct LDL value
- Risk assessment from HDL and Triglyceride has been revised. Also LDL goals have changed.
- Detail test interpreation available from the lab
 - All tests are done according to NCEP guidelines and with FDA approved kits.
 - LDL Cholesterol level is primary goal for treatment and varies with risk category and assesment
- # For test performed on specimens received or collected from non-KSHIPRA locations, it is presumed that the specimen belongs to the patient named or identified as labeled on the container/test request and such verification has been carried out at the point generation of the said specimen by the sender.
KSHIPRA will be responsible Only for the analytical part of test carried out. All other responsibility will be of referring Laboratory.
. All other responsibility will be of referring Laboratory.

----- End Of Report -----

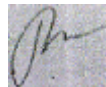



TEST REPORT

Reg. No : 2110101571
Name : SAURABH SINGH ADHIKARI
Age/Sex : 27 Years / Male
Ref. By :
Client : Apollo Health and Lifestyle Limited

Reg. Date : 09-Oct-2021
Collected On : 09-Oct-2021 11:00
Approved On : 09-Oct-2021 14:36
Printed On : 12-Oct-2021 14:04

Parameter	Result	Unit	Reference Interval
-----------	--------	------	--------------------

THYROID FUNCTION TEST

T3 (Triiodothyronine) <i>Chemiluminescence</i>	1.01	ng/mL	0.87 - 1.81
T4 (Thyroxine) <i>Chemiluminescence</i>	8.14	µg/dL	5.89 - 14.9
TSH (ultra sensitive) <i>Chemiluminescence</i>	1.730	µIU/ml	0.34 - 5.6

SUMMARY The hypophyseal release of TSH (thyrotropic hormone) is the central regulating mechanism for the biological action of thyroid hormones. TSH is a very sensitive and specific parameter for assessing thyroid function and is particularly suitable for early detection or exclusion of disorders in the central regulating circuit between the hypothalamus, pituitary and thyroid. **LIMITATION** Presence of autoantibodies may cause unexpected high value of TSH

----- End Of Report -----



TEST REPORT

Reg. No : 2110101571
Name : SAURABH SINGH ADHIKARI
Age/Sex : 27 Years / Male
Ref. By :
Client : Apollo Health and Lifestyle Limited

Reg. Date : 09-Oct-2021
Collected On : 09-Oct-2021 11:00
Approved On : 09-Oct-2021 14:36
Printed On : 12-Oct-2021 14:04

Parameter	Result	Unit	Reference Interval
-----------	--------	------	--------------------

STOOL EXAMINATION

Colour : Yellow
Consistency : Semi Solid

CHEMICAL EXAMINATION

Occult Blood : Negative

Peroxidase Reaction with o-Dianisidine

Reaction : Acidic

pH Strip Method

Reducing Substance : Absent

Benedict's Method

MICROSCOPIC EXAMINATION

Mucus : Nil
Pus Cells : 1 - 2/hpf
Red Cells : Nil
Epithelial Cells : Nil
Vegetable Cells : Nil
Trophozoites : Nil
Cysts : Nil
Ova : Nil
Neutral Fat : Nil
Monilia : Nil

Note: Stool occult blood test is highly sensitive to peroxidase like activity of free hemoglobin.

False negative: False negative occult blood test may be observed in case of excess (>250mg/day) Vitamin C intake and in case of occasional unruptured RBCs.

False positive: False positive occult blood test may be observed in stool samples containing vegetable peroxidase (turnips, horseradish, cauliflower, broccoli, cantaloupe, parsnips) and myoglobin from food (meat diet) intake.

----- End Of Report -----



TEST REPORT

Reg. No : 2110101571
Name : SAURABH SINGH ADHIKARI
Age/Sex : 27 Years / Male
Ref. By :
Client : Apollo Health and Lifestyle Limited

Reg. Date : 09-Oct-2021
Collected On : 09-Oct-2021 11:00
Approved On : 09-Oct-2021 14:36
Printed On : 12-Oct-2021 14:04

Parameter	Result	Unit	Reference Interval
-----------	--------	------	--------------------

URINE ROUTINE EXAMINATION

PHYSICAL EXAMINATION

Quantity : 20 cc
Colour : Pale Yellow
Appearance : Clear

CHEMICAL EXAMINATION (BY REFLECTANCE PHOTOMETRIC METHOD)

pH	6.0	5.0 - 8.0
Sp. Gravity	1.010	1.002 - 1.03
Protein	Nil	
Glucose	Nil	
Ketone Bodies	Nil	
Urine Bile salt and Bile Pigment	Nil	
Urine Bilirubin	Nil	
Nitrite	Nil	
Leucocytes	Nil	
Blood	Nil	

MICROSCOPIC EXAMINATION (MANUAL BY MCIROSCOPY)

Leucocytes (Pus Cells)	Nil
Erythrocytes (Red Cells)	Nil
Epithelial Cells	1-2/hpf
Amorphous Material	Nil
Casts	Nil
Crystals	Nil
Bacteria	Nil
Monilia	Nil

----- End Of Report -----

