



S. R. MEDICAL INSTITUTE & RESEARCH CENTRE

(A Unit of Katyayani Health Care Pvt. Ltd.)
Lauries Complex, Namner Road, Near Sai Ka Takiya X-ing, AGRA-1



PATHOLOGY REPORT

Balance 3370

Date	26/11/2022	Srl No.	6	Company	OPD
Name	MR. JITENDRA ARYA	Age	33 Yrs.	Sex	M
Ref. By	Dr. C/O BANK OF BARODA				

Test Name	Value	Unit	Reference Value
-----------	-------	------	-----------------

HAEMATOLOGY

HAEMOGLOBIN (Hb)	13.8	gm/dl	13.5 - 18.00
TLC (Total Leucocyte Count)	9900	/cumm	4000 - 11000
DIFFERENTIAL LEUCOCYTE COUNT			
NEUTROPHIL	66	%	45 - 75
LYMPHOCYTE	30	%	20 - 45
EOSINOPHIL	02	%	1 - 6
MONOCYTE	02	%	1 - 10
R B C (Red Blood Cell Count)	4.91	Millions/cmm	4.2 - 5.4
PLATELET COUNT	90	$\times 10^3/uL$	150 - 450
Hct (Hematocrit/PCV)	41.5	%	40 - 54
M C V (Mean Corp Volume)	84.521	fL	80.0 - 100.0
M C H (Mean Corp Hb)	28.106	pg	26.0 - 34.0
M C H C (Mean Corp Hb Conc)	33.253	g/DL	31.0 - 37.0
E.S.R. (Wintrobe)	17	mm/1st hr.	0.00 - 20

GLYCATED HAEMOGLOBIN (HbA1c)

INVESTIGATION	OBSERVED VALUE	UNIT
GLYCOSYLATED HAMOGLOBIN (HbA1c)	: . 6.9	%

REFERANGE RANGE (HBA1C) :	
GOOD CONTROL :	4.5 - 6.4 %
FAIR CONTROL :	6.5 - 7.4 %
POOR CONTROL :	ABOVE 7.5 %

REFERANGE RANGE (AVERAGE BLOOD SUGAR) :	
EXCELLENT CONTROL :	90-120 MG/DL
GOOD CONTROL :	121-150 MG/DL
AVERAGE CONTROL :	151-180 MG /DL

Phone : (0562) 4301222, 9359901993
e-mail : srhospital98@gmail.com
katyayanisr_group@hotmail.com
website: www.srhospital.org
CIN: U85199UP1997PTC021892

Not valid for Medicolegal purpose

Dr. Tanuja Goyal

M.B.B.S., M.D. Path
Consultant Pathologist

All tests have Technical Limitations. Collaborative, Clinicopathological Interpretation is indicated in case of disparity test maybe repeated immediately. Report are to be interpreted by qualified medical specialist. In case of any discrepancy due to machine error or typing error, Please get it rectified immediately.

30/11/2022 17:37:6519



S. R. MEDICAL INSTITUTE & RESEARCH CENTRE

(A Unit of Katyayani Health Care Pvt. Ltd.)
Lauries Complex, Namner Road, Near Sai Ka Takiya X-ing, AGRA-1



PATHOLOGY REPORT

Balance 3370

Date	26/11/2022	Srl No.	6	Company	OPD
Name	MR. JITENDRAARYA	Age	33 Yrs.	Sex	M
Ref. By	Dr. C/O BANK OF BARODA				

Test Name	Value	Unit	Reference Value
ACTION SUGGESTED	: 181-210	MG/DL	
PANIC VALUE	: > 211	MG/DL	

NOTE : AVERAGE BLOOD SUGAR VALUES IS CALCULATED FROM HBA1C VALUE AND IT INDICATED AVERAGE BLOOD

BIOCHEMISTRY

BLOOD GLUCOSE FASTING	110.0	mg/dl	70 - 110
BLOOD GLUCOSE PP	133.0	mg/dl	upto to 140
BLOOD UREA	32.0	mg/dl	13 - 45
SERUM CREATININE	1.13	mg/dl	0.7 - 1.4
SERUM URIC ACID	4.09	mg/dl	3.4 - 7.0
SERUM BILIRUBIN	0.58	mg/dl	0.0 - 2.0
CONJUGATED (D. Bilirubin)	0.26	mg/dl	0.00 - 0.2
UNCONJUGATED (I. D. Bilirubin)	0.32	mg/dl	0.00 - 0.7
SGOT/AST	149.0	U/L	0 - 35
SGPT/ALT	122.0	U/L	0 - 40
ALKALINE PHOSPHATASE	113.8	IU/L	25 - 140
Gamma GT	45.8	U/L	10 - 50
TOTAL PROTEIN	7.28	gm/dl	6.0 - 8.6
ALBUMIN	4.09	gm/ dl	3.5 - 5.2
GLOBULIN	3.19	gm/dl	2.3 - 3.6
A/G RATIO	1.282		1.0 - 2.3

LIPID PROFILE

SERUM CHOLESTEROL	233.5	mg/dl	100 - 202
			Normal Risk <200 mg/dl
			Bordarine Risk 200-239 mg/dl
			High Risk > 239 mg/dl

Phone : (0562) 4301222, 9359901993
e-mail : srhospital98@gmail.com
katyayanisr_group@hotmail.com
website : www.srhospital.org
CIN : U85199UP1997PTC021892

Not valid for Medicolegal purpose

Dr. Tanuja Goyal

M.B.B.S., M.D. Path
Consultant Pathologist

All tests have Technical Limitations. Collaborative, Clinicopathological Interpretation is indicated in case of disparity test maybe repeated immediately. Report are to be interpreted by qualified medical specialist. In case of any discrepancy due to machine error or typing error, Please get it rectified immediately.



S. R. MEDICAL INSTITUTE & RESEARCH CENTRE

(A Unit of Katyayani Health Care Pvt. Ltd.)
Lauries Complex, Namner Road, Near Sai Ka Takiya X-ing, AGRA-1



PATHOLOGY REPORT

Balance 3370

Date	26/11/2022	Srl No.	6	Company	OPD
Name	MR. JITENDRA ARYA	Age	33 Yrs.	Sex	M
Ref. By	Dr. C/O BANK OF BARODA				

Test Name	Value	Unit	Reference Value
SERUM TRIGLYCERIDES	179.8	mg/dl	60 - 165 Normal Risk: <150 mg/dl Border Line: 150-199 High Risk: 200-499 Very High Risk: >499
HDL CHOLESTEROL	52.9	mg/dl	35 - 79.5
LDL CHOLESTEROL	180.6	mg/dl	100 - 160
VLDL	35.96	mg/dl	0.00 - 35
TOTAL / HDL CHOLESTEROL RATIO	4.414		0.00 - 4.9
LDL / HDL CHOLESTEROL RATIO	3.414		0.00 - 3.5

ENDOCRINOLOGY

THYROID FUNCTION TEST

TOTAL T3	110.5	ng/dL	60.00 - 181.00
TOTAL T4	8.11	ug/dL	4.5 - 10.9
TSH	3.15	uIU/ml	0.25 - 5.50

** End of Report **

Phone : (0562) 4301222, 9359901993
e-mail : srhospital98@gmail.com
katyayanigrp@gmail.com
website: www.srhospital.org
CIN: U99747TG021892

Dr. Tanuja Goyal

M.B.B.S., M.D. Path
Consultant Pathologist

Not valid for Medicolegal purpose

All tests have Technical Limitations. Collaborative, Clinicopathological Interpretation is indicated in case of disparity test maybe repeated immediately. Report are to be interpreted by qualified medical specialist. In case of any discrepancy due to machine error or typing error, Please get it rectified immediately.



S. R. MEDICAL INSTITUTE & RESEARCH CENTRE

(A Unit of Katyayani Health Care Pvt. Ltd.)
Lauries Complex, Namner Road, Near Sai Ka Takiya X-ing, AGRA-1



PATHOLOGY REPORT

Balance 3370

Date	26/11/2022	Srl No.	6	Company	OPD
Name	MR. JITENDRAARYA	Age	33 Yrs.	Sex	M
Ref. By	Dr. C/O BANK OF BARODA				

Test Name	Value	Unit	Reference Value
-----------	-------	------	-----------------

URINE EXAMINATION REPORT

PHYSICAL EXAMINATION

COLOUR	STRAW CLEAR	
VOLUME	30	ml.
SPECIFIC GRAVITY	1.010	
DEPOSIT	NIL	

CHEMICAL EXAMINATION

REACTION	5.0
ALBUMIN	NIL
SUGAR	NIL
BILE SALTS (BS)	ABSENT
BILE PIGMENT (BP)	ABSENT
PHOSPHATE	ABSENT

MICROSCOPIC EXAMINATION

PUS CELLS	1-2	/HPF
EPITHELIAL CELLS	0-1	/HPF
RBC'S	NIL	/HPF
CASTS	NIL	
CRYSTALS	NIL	

** End of Report **

Phone : (0562) 4301222, 9359901993
e-mail : srhospital98@gmail.com
katyayanisr_group@hotmail.com
Reported by: RAM
website: www.srhospital.org
CIN: U0977PG021892

Dr. Tanuja Goyal

M.B.B.S., M.D. Path
Consultant Pathologist

Not valid for Medicolegal purpose

All tests have Technical Limitations. Collaborative, Clinicopathological Interpretation is indicated in case of disparity test maybe repeated immediately. Report are to be interpreted by qualified medical specialist. In case of any discrepancy due to machine error or typing error, Please get it rectified immediately.

ID: 1289 26-11-2022 08:45 AM

Mr. Anirban Ghosh 35yrs M

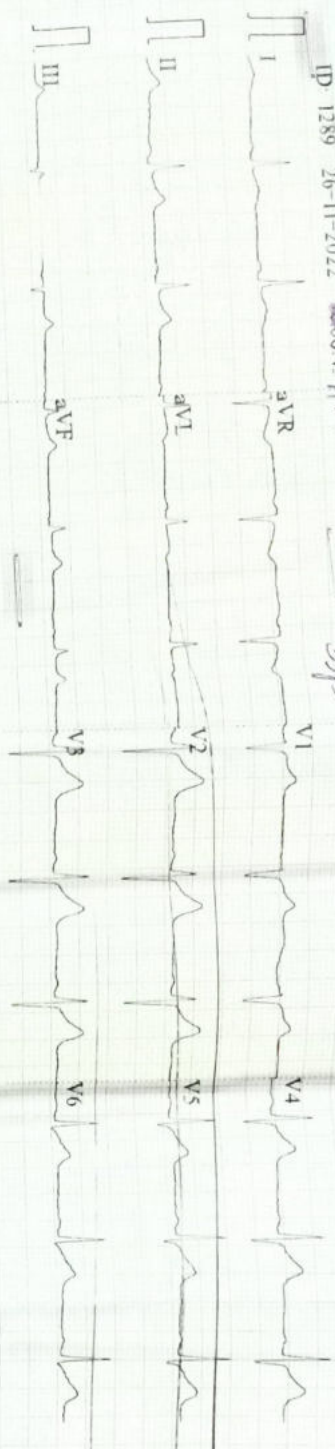

ID: 1289

35 Years / mmHg
cm / kg

Diagnosis Information:
Sinus Rhythm
Normal ECG

HR	: 68	bpm
P	: 98	ms
PR	: 139	ms
QRS	: 76	ms
QT/QTc	: 370/395	ms
P/QRS/T	: 25/24/52	°
RV5/SV1	: 0.886/0.648	mV

Report Confirmed by: