



Chandan healthcare &lt;chandanhealthcare26@gmail.com&gt;

**Fwd: Health Check up Booking Request(bobS48454), Beneficiary Code-25886**

1 message

Chandan Health Care <appointment.chcl@gmail.com>  
To: chandanhealthcare26@gmail.com

Mon, Oct 16, 2023 at 6:31 PM

2613

*Regards*

ASHUTOSH DHAR DWIVEDI

CO-ORDINATOR (Corporate)  
Chandan Diagnostic Centre

(A Unit of Chandan Healthcare Ltd)  
Lucknow.  
Mb. +91-7706041629



----- Forwarded message -----

From: **Mediwheel** <wellness@mediwheel.in>

Date: Mon, 16 Oct 2023 at 17:15

Subject: Health Check up Booking Request(bobS48454), Beneficiary Code-25886

To: <appointment.chcl@gmail.com>

Cc: <customercare@mediwheel.in>



**Mediwheel**  
...Your wellness partner



**011-41195959**

Email:wellness@mediwheel.in

Dear **Chandan Healthcare Limited,**

**City** : Lucknow . **Address** : B1/2 Sec-J, Aliganj, Lucknow,

We have received the confirmation for the following booking .

**Name** : SAURABH SRIVASTAVA

**Age** : 34

**Gender** : Female

**Package Name** : Full Body Health Checkup Male Below 40

**Contact Details** : 9415796775

**Booking Date** : 16-10-2023

 भारत सरकार  
 Government of India

 आधार

 सौरभ श्रीवास्तव  
 Saurabh Srivastava  
 जन्म तिथि/DOB: 10/08/1990  
 पुरुष/ MALE

Issue Date: 16/01/2015

**4897 2784 5797**  
 VID : 9124 1835 3661 6937

मेरा आधार, मेरी पहचान



1947 | help@uidai.gov.in | www.uidai.gov.in

**4897 2784 5797**  
 VID : 9124 1835 3661 6937

Address:  
 C/O: Arvind Srivastava, House No 28 Dwarika  
 Behra, Lucknow,  
 Utar Pradesh - 226021

पता: अरविंद श्रीवास्तव, हाउस नं 28 द्वारिका बहरा,  
 लखनऊ, उत्तर प्रदेश, 226021

Unique Identification Authority of India

भारतीय विशिष्ट पहचान प्राधिकरण



 **GPS Map Camera**



**Lucknow, Uttar Pradesh, India**

B-1, B-1/2, 2nd St, Sector B, Sector-A, Sector L, Aliganj,  
Lucknow, Uttar Pradesh 226024, India

Lat 26.896199°

Long 80.945348°

17/10/23 10:38 AM GMT +05:30



**Chandan Diagnostic**

Age / Gender: 34/Male  
Date and Time: 17th Oct 23 10:12 AM  
Patient ID: CALJ0138572324  
Patient Name: Mr.SAURABH SRIVASTAVA

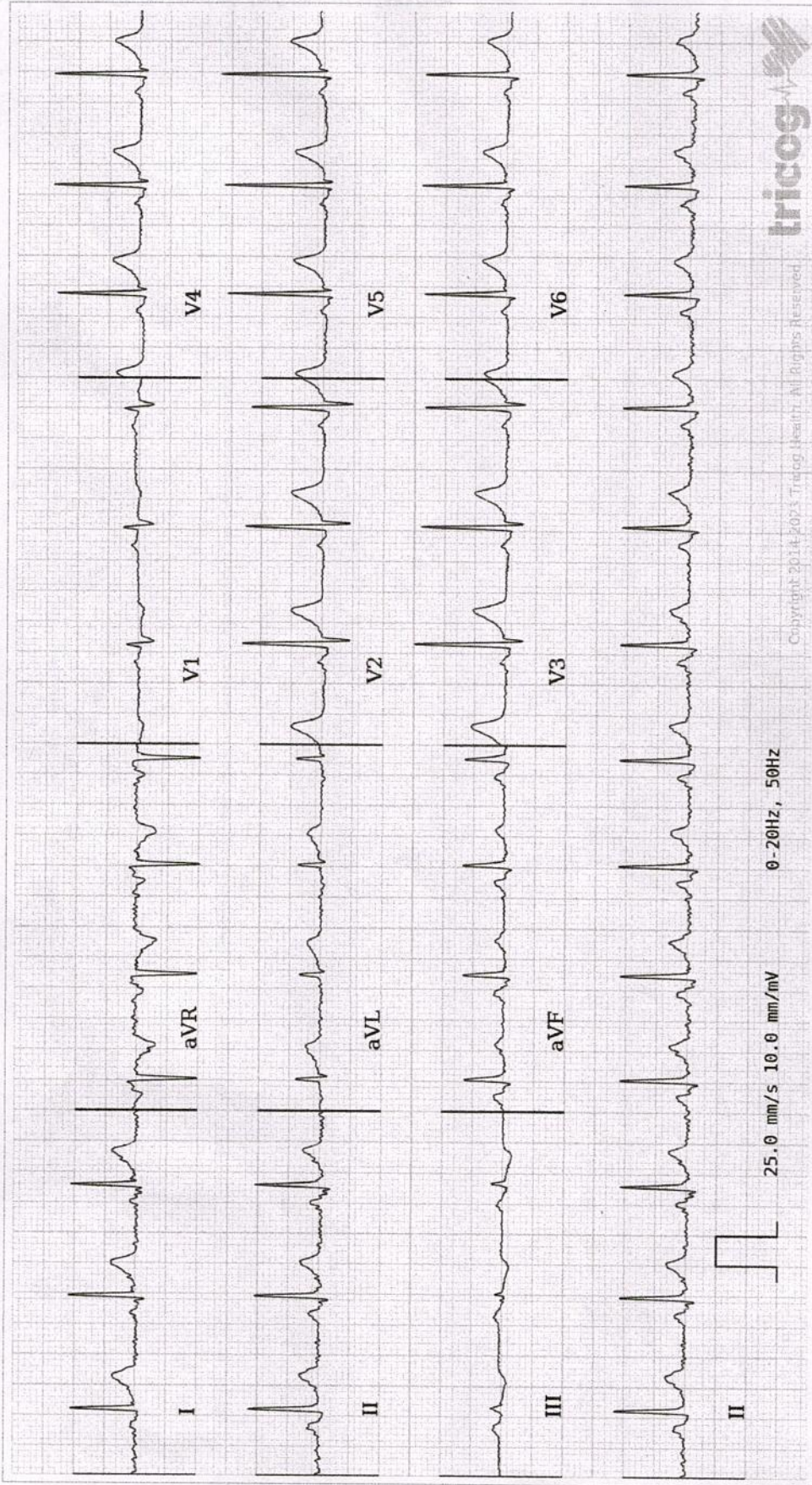

AR: 82bpm    VR: 82bpm    QRSD: 80ms    QT: 340ms    QTcB: 397ms    PRI: 134ms    P-R-T: 67° 39° 24°

**ECG Within Normal Limits: Sinus Rhythm. Please correlate clinically.**

**REPORTED BY**

*Signature*  
Dr Arunkumar Kakhandaki

**AUTHORIZED BY**

*Signature*  
Dr. Chari  
MD, DM: Cardiology  
63382

Disclaimer: Analysis in this report is based on ECG alone and should only be used as an adjunct to clinical history, symptoms and results of other invasive and non-invasive tests and must be interpreted by a qualified physician.



# CHANDAN DIAGNOSTIC CENTRE

Add: B 1/2, Sector J, Near Sangam Chauraha, Lda Stadium Road, Aliganj  
Ph: 9235432681,  
CIN : U85110DL2003PLC308206



Patient Name	: Mr.SAURABH SRIVASTAVA	Registered On	: 17/Oct/2023 09:43:42
Age/Gender	: 34 Y 0 M 0 D /M	Collected	: 17/Oct/2023 10:03:01
UHID/MR NO	: CALI.0000048597	Received	: 17/Oct/2023 11:25:59
Visit ID	: CALI0138572324	Reported	: 17/Oct/2023 15:56:25
Ref Doctor	: Dr.Mediwheel - Arcofemi Health Care Ltd.	Status	: Final Report

## DEPARTMENT OF HAEMATOLOGY

### MEDIWHEEL BANK OF BARODA MALE & FEMALE BELOW 40 YRS

Test Name	Result	Unit	Bio. Ref. Interval	Method
-----------	--------	------	--------------------	--------

#### Blood Group (ABO & Rh typing) \*\* , Blood

Blood Group	AB			ERYTHROCYTE MAGNETIZED TECHNOLOGY / TUBE AGGLUTINA
Rh ( Anti-D)	POSITIVE			ERYTHROCYTE MAGNETIZED TECHNOLOGY / TUBE AGGLUTINA

#### Complete Blood Count (CBC) \*\* , Whole Blood

Haemoglobin	14.10	g/dl	1 Day- 14.5-22.5 g/dl 1 Wk- 13.5-19.5 g/dl 1 Mo- 10.0-18.0 g/dl 3-6 Mo- 9.5-13.5 g/dl 0.5-2 Yr- 10.5-13.5 g/dl 2-6 Yr- 11.5-15.5 g/dl 6-12 Yr- 11.5-15.5 g/dl 12-18 Yr 13.0-16.0 g/dl Male- 13.5-17.5 g/dl Female- 12.0-15.5 g/dl	
TLC (WBC)	8,900.00	/Cu mm	4000-10000	ELECTRONIC IMPEDANCE
<u>DLC</u>				
Polymorphs (Neutrophils )	55.00	%	55-70	ELECTRONIC IMPEDANCE
Lymphocytes	37.00	%	25-40	ELECTRONIC IMPEDANCE
Monocytes	5.00	%	3-5	ELECTRONIC IMPEDANCE
Eosinophils	3.00	%	1-6	ELECTRONIC IMPEDANCE
Basophils	0.00	%	<1	ELECTRONIC IMPEDANCE
<u>ESR</u>				
Observed	10.00	Mm for 1st hr.		
Corrected	8.00	Mm for 1st hr.	<9	
PCV (HCT)	44.00	%	40-54	
Platelet count				
Platelet Count	2.30	LACS/cu mm	1.5-4.0	ELECTRONIC IMPEDANCE/MICROSCOPIC
PDW (Platelet Distribution width)	19.10	fL	9-17	ELECTRONIC IMPEDANCE
P-LCR (Platelet Large Cell Ratio)	43.10	%	35-60	ELECTRONIC IMPEDANCE





# CHANDAN DIAGNOSTIC CENTRE

Add: B 1/2, Sector J, Near Sangam Chauraha, Lda Stadium Road, Aliganj  
Ph: 9235432681,  
CIN : U85110DL2003PLC308206



Patient Name	: Mr.SAURABH SRIVASTAVA	Registered On	: 17/Oct/2023 09:43:42
Age/Gender	: 34 Y 0 M 0 D /M	Collected	: 17/Oct/2023 10:03:01
UHID/MR NO	: CALI.0000048597	Received	: 17/Oct/2023 11:25:59
Visit ID	: CALI0138572324	Reported	: 17/Oct/2023 15:56:25
Ref Doctor	: Dr.Mediwheel - Arcofemi Health Care Ltd.	Status	: Final Report

## DEPARTMENT OF HAEMATOLOGY

### MEDIWHEEL BANK OF BARODA MALE & FEMALE BELOW 40 YRS

Test Name	Result	Unit	Bio. Ref. Interval	Method
PCT (Platelet Hematocrit)	0.28	%	0.108-0.282	ELECTRONIC IMPEDANCE
MPV (Mean Platelet Volume)	12.30	fL	6.5-12.0	ELECTRONIC IMPEDANCE
RBCCount				
RBC Count	4.82	Mill./cu mm	4.2-5.5	ELECTRONIC IMPEDANCE
Blood Indices (MCV, MCH, MCHC)				
MCV	91.50	fl	80-100	CALCULATED PARAMETER
MCH	29.30	pg	28-35	CALCULATED PARAMETER
MCHC	32.00	%	30-38	CALCULATED PARAMETER
RDW-CV	14.40	%	11-16	ELECTRONIC IMPEDANCE
RDW-SD	47.30	fL	35-60	ELECTRONIC IMPEDANCE
Absolute Neutrophils Count	4,895.00	/cu mm	3000-7000	
Absolute Eosinophils Count (AEC)	267.00	/cu mm	40-440	

Dr. Anupam Singh (MBBS MD Pathology)





# CHANDAN DIAGNOSTIC CENTRE

Add: B 1/2, Sector J, Near Sangam Chauraha, Lda Stadium Road, Aliganj  
Ph: 9235432681,  
CIN : U85110DL2003PLC308206



Patient Name	: Mr.SAURABH SRIVASTAVA	Registered On	: 17/Oct/2023 09:43:44
Age/Gender	: 34 Y 0 M 0 D /M	Collected	: 17/Oct/2023 10:03:00
UHID/MR NO	: CALI.0000048597	Received	: 17/Oct/2023 11:36:20
Visit ID	: CALI0138572324	Reported	: 17/Oct/2023 12:30:50
Ref Doctor	: Dr.Mediwheel - Arcofemi Health Care Ltd.	Status	: Final Report

## DEPARTMENT OF BIOCHEMISTRY

### MEDIWHEEL BANK OF BARODA MALE & FEMALE BELOW 40 YRS

Test Name	Result	Unit	Bio. Ref. Interval	Method
-----------	--------	------	--------------------	--------

#### GLUCOSE FASTING \*\* , Plasma

Glucose Fasting	93.90	mg/dl	< 100 Normal 100-125 Pre-diabetes ≥ 126 Diabetes	GOD POD
-----------------	-------	-------	--	---------

#### Interpretation:

- Kindly correlate clinically with intake of hypoglycemic agents, drug dosage variations and other drug interactions.
- A negative test result only shows that the person does not have diabetes at the time of testing. It does not mean that the person will never get diabetics in future, which is why an Annual Health Check up is essential.
- I.G.T = Impaired Glucose Tolerance.

#### Glucose PP \*\*

Sample: Plasma After Meal

110.30	mg/dl	<140 Normal 140-199 Pre-diabetes >200 Diabetes	GOD POD
--------	-------	--	---------

#### Interpretation:

- Kindly correlate clinically with intake of hypoglycemic agents, drug dosage variations and other drug interactions.
- A negative test result only shows that the person does not have diabetes at the time of testing. It does not mean that the person will never get diabetics in future, which is why an Annual Health Check up is essential.
- I.G.T = Impaired Glucose Tolerance.

#### GLYCOSYLATED HAEMOGLOBIN (HBA1C) \*\* , EDTA BLOOD

Glycosylated Haemoglobin (HbA1c)	5.40	% NGSP	HPLC (NGSP)
Glycosylated Haemoglobin (HbA1c)	36.00	mmol/mol/IFCC	
Estimated Average Glucose (eAG)	108	mg/dl	

#### Interpretation:

#### NOTE:-

- eAG is directly related to A1c.
- An A1c of 7% -the goal for most people with diabetes-is the equivalent of an eAG of 154 mg/dl.
- eAG may help facilitate a better understanding of actual daily control helping you and your health care provider to make necessary changes to your diet and physical activity to improve overall diabetes management.





# CHANDAN DIAGNOSTIC CENTRE

Add: B 1/2, Sector J, Near Sangam Chauraha, Lda Stadium Road, Aliganj  
Ph: 9235432681,  
CIN : U85110DL2003PLC308206



Patient Name	: Mr.SAURABH SRIVASTAVA	Registered On	: 17/Oct/2023 09:43:44
Age/Gender	: 34 Y 0 M 0 D /M	Collected	: 17/Oct/2023 10:03:00
UHID/MR NO	: CALI.0000048597	Received	: 17/Oct/2023 11:36:20
Visit ID	: CALI0138572324	Reported	: 17/Oct/2023 12:30:50
Ref Doctor	: Dr.Mediwheel - Arcofemi Health Care Ltd.	Status	: Final Report

## DEPARTMENT OF BIOCHEMISTRY

### MEDIWHEEL BANK OF BARODA MALE & FEMALE BELOW 40 YRS

Test Name	Result	Unit	Bio. Ref. Interval	Method
-----------	--------	------	--------------------	--------

The following ranges may be used for interpretation of results. However, factors such as duration of diabetes, adherence to therapy and the age of the patient should also be considered in assessing the degree of blood glucose control.

Haemoglobin A1C (%)	NGSP mmol/mol / IFCC Unit	eAG (mg/dl)	Degree of Glucose Control Unit
> 8	>63.9	>183	Action Suggested*
7-8	53.0 -63.9	154-183	Fair Control
< 7	<63.9	<154	Goal**
6-7	42.1 -63.9	126-154	Near-normal glycemia
< 6%	<42.1	<126	Non-diabetic level

\*High risk of developing long term complications such as Retinopathy, Nephropathy, Neuropathy, Cardiopathy, etc.

\*\*Some danger of hypoglycemic reaction in Type 1diabetics. Some glucose intolerant individuals and "subclinical" diabetics may demonstrate HbA1C levels in this area.

N.B. : Test carried out on Automated VARIANT II TURBO HPLC Analyser.

#### Clinical Implications:

\*Values are frequently increased in persons with poorly controlled or newly diagnosed diabetes.

\*With optimal control, the HbA 1c moves toward normal levels.

\*A diabetic patient who recently comes under good control may still show higher concentrations of glycosylated hemoglobin. This level declines gradually over several months as nearly normal glycosylated \*Increases in glycosylated hemoglobin occur in the following non-diabetic conditions: a. Iron-deficiency anemia b. Splenectomy c. Alcohol toxicity d. Lead toxicity

\*Decreases in A 1c occur in the following non-diabetic conditions: a. Hemolytic anemia b. chronic blood loss

\*Pregnancy d. chronic renal failure. Interfering Factors:

\*Presence of Hb F and H causes falsely elevated values. 2. Presence of Hb S, C, E, D, G, and Lepore (autosomal recessive mutation resulting in a hemoglobinopathy) causes falsely decreased values.

BUN (Blood Urea Nitrogen) ** Sample:Serum	7.09	mg/dL	7.0-23.0	CALCULATED
Creatinine ** Sample:Serum	0.98	mg/dl	0.6-1.30	MODIFIED JAFFES
Uric Acid ** Sample:Serum	5.08	mg/dl	3.4-7.0	URICASE

LFT (WITH GAMMA GT) \*\* , Serum







# CHANDAN DIAGNOSTIC CENTRE

Add: B 1/2, Sector J, Near Sangam Chauraha, Lda Stadium Road, Aliganj  
Ph: 9235432681,  
CIN : U85110DL2003PLC308206



Patient Name	: Mr.SAURABH SRIVASTAVA	Registered On	: 17/Oct/2023 09:43:44
Age/Gender	: 34 Y 0 M 0 D /M	Collected	: 17/Oct/2023 10:03:00
UHID/MR NO	: CALI.0000048597	Received	: 17/Oct/2023 11:36:20
Visit ID	: CALI0138572324	Reported	: 17/Oct/2023 12:30:50
Ref Doctor	: Dr.Mediwheel - Arcofemi Health Care Ltd.	Status	: Final Report

## DEPARTMENT OF BIOCHEMISTRY

### MEDIWHEEL BANK OF BARODA MALE & FEMALE BELOW 40 YRS

Test Name	Result	Unit	Bio. Ref. Interval	Method
SGOT / Aspartate Aminotransferase (AST)	39.90	U/L	< 35	IFCC WITHOUT P5P
SGPT / Alanine Aminotransferase (ALT)	64.20	U/L	< 40	IFCC WITHOUT P5P
Gamma GT (GGT)	66.40	IU/L	11-50	OPTIMIZED SZAZING
Protein	6.58	gm/dl	6.2-8.0	BIURET
Albumin	4.42	gm/dl	3.4-5.4	B.C.G.
Globulin	2.16	gm/dl	1.8-3.6	CALCULATED
A:G Ratio	2.05		1.1-2.0	CALCULATED
Alkaline Phosphatase (Total)	77.00	U/L	42.0-165.0	IFCC METHOD
Bilirubin (Total)	1.22	mg/dl	0.3-1.2	JENDRASSIK & GROF
Bilirubin (Direct)	0.48	mg/dl	< 0.30	JENDRASSIK & GROF
Bilirubin (Indirect)	0.74	mg/dl	< 0.8	JENDRASSIK & GROF
<b>LIPID PROFILE ( MINI ) ** , Serum</b>				
Cholesterol (Total)	158.00	mg/dl	<200 Desirable 200-239 Borderline High > 240 High	CHOD-PAP
HDL Cholesterol (Good Cholesterol)	51.60	mg/dl	30-70	DIRECT ENZYMATIC
LDL Cholesterol (Bad Cholesterol)	92	mg/dl	< 100 Optimal 100-129 Nr. Optimal/Above Optimal 130-159 Borderline High 160-189 High > 190 Very High	CALCULATED
VLDL	14.64	mg/dl	10-33	CALCULATED
Triglycerides	73.20	mg/dl	< 150 Normal 150-199 Borderline High 200-499 High >500 Very High	GPO-PAP

**Dr. Anupam Singh (MBBS MD Pathology)**





# CHANDAN DIAGNOSTIC CENTRE

Add: B 1/2, Sector J, Near Sangam Chauraha, Lda Stadium Road, Aliganj  
Ph: 9235432681,  
CIN : U85110DL2003PLC308206



Patient Name	: Mr.SAURABH SRIVASTAVA	Registered On	: 17/Oct/2023 09:43:43
Age/Gender	: 34 Y 0 M 0 D /M	Collected	: 17/Oct/2023 14:44:22
UHID/MR NO	: CALI.0000048597	Received	: 17/Oct/2023 16:24:26
Visit ID	: CALI0138572324	Reported	: 17/Oct/2023 17:29:41
Ref Doctor	: Dr.Mediwheel - Arcofemi Health Care Ltd.	Status	: Final Report

## DEPARTMENT OF CLINICAL PATHOLOGY

### MEDIWHEEL BANK OF BARODA MALE & FEMALE BELOW 40 YRS

Test Name	Result	Unit	Bio. Ref. Interval	Method
-----------	--------	------	--------------------	--------

#### URINE EXAMINATION, ROUTINE\*\* , Urine

Color	PALE YELLOW			
Specific Gravity	1.010			
Reaction PH	Acidic ( 6.0 )			DIPSTICK
Protein	ABSENT	mg %	< 10 Absent 10-40 (+) 40-200 (++) 200-500 (+++) > 500 (++++)	DIPSTICK
Sugar	ABSENT	gms%	< 0.5 (+) 0.5-1.0 (++) 1-2 (+++) > 2 (++++)	DIPSTICK
Ketone	ABSENT	mg/dl	0.1-3.0	BIOCHEMISTRY
Bile Salts	ABSENT			
Bile Pigments	ABSENT			
Urobilinogen(1:20 dilution)	ABSENT			
Microscopic Examination:				
Epithelial cells	1-2/h.p.f			MICROSCOPIC EXAMINATION
Pus cells	1-2/h.p.f			
RBCs	ABSENT			MICROSCOPIC EXAMINATION
Cast	ABSENT			
Crystals	ABSENT			MICROSCOPIC EXAMINATION
Others	ABSENT			

#### SUGAR, FASTING STAGE\*\* , Urine

Sugar, Fasting stage	ABSENT	gms%
----------------------	--------	------

#### Interpretation:

- (+) < 0.5
- (++) 0.5-1.0
- (+++) 1-2
- (++++) > 2





# CHANDAN DIAGNOSTIC CENTRE

Add: B 1/2, Sector J, Near Sangam Chauraha, Lda Stadium Road, Aliganj  
Ph: 9235432681,  
CIN : U85110DL2003PLC308206



Patient Name	: Mr.SAURABH SRIVASTAVA	Registered On	: 17/Oct/2023 09:43:43
Age/Gender	: 34 Y 0 M 0 D /M	Collected	: 17/Oct/2023 14:44:22
UHID/MR NO	: CALI.0000048597	Received	: 17/Oct/2023 16:24:26
Visit ID	: CALI0138572324	Reported	: 17/Oct/2023 17:29:41
Ref Doctor	: Dr.Mediwheel - Arcofemi Health Care Ltd.	Status	: Final Report

## DEPARTMENT OF CLINICAL PATHOLOGY

### MEDIWHEEL BANK OF BARODA MALE & FEMALE BELOW 40 YRS

Test Name	Result	Unit	Bio. Ref. Interval	Method
-----------	--------	------	--------------------	--------

SUGAR, PP STAGE\*\* , Urine

Sugar, PP Stage ABSENT

#### Interpretation:

- (+) < 0.5 gms%
- (++) 0.5-1.0 gms%
- (+++) 1-2 gms%
- (++++) > 2 gms%



Dr. Anupam Singh (MBBS MD Pathology)





# CHANDAN DIAGNOSTIC CENTRE

Add: B 1/2, Sector J, Near Sangam Chauraha, Lda Stadium Road, Aliganj  
Ph: 9235432681,  
CIN : U85110DL2003PLC308206



Patient Name	: Mr.SAURABH SRIVASTAVA	Registered On	: 17/Oct/2023 09:43:43
Age/Gender	: 34 Y 0 M 0 D /M	Collected	: 17/Oct/2023 10:03:00
UHID/MR NO	: CALI.0000048597	Received	: 17/Oct/2023 11:28:11
Visit ID	: CALI0138572324	Reported	: 17/Oct/2023 13:22:16
Ref Doctor	: Dr.Mediwheel - Arcofemi Health Care Ltd.	Status	: Final Report

## DEPARTMENT OF IMMUNOLOGY

### MEDIWHEEL BANK OF BARODA MALE & FEMALE BELOW 40 YRS

Test Name	Result	Unit	Bio. Ref. Interval	Method
-----------	--------	------	--------------------	--------

#### THYROID PROFILE - TOTAL \*\* , Serum

T3, Total (tri-iodothyronine)	135.62	ng/dl	84.61-201.7	CLIA
T4, Total (Thyroxine)	8.60	ug/dl	3.2-12.6	CLIA
TSH (Thyroid Stimulating Hormone)	2.350	μIU/mL	0.27 - 5.5	CLIA

#### Interpretation:

0.3-4.5	μIU/mL	First Trimester
0.5-4.6	μIU/mL	Second Trimester
0.8-5.2	μIU/mL	Third Trimester
0.5-8.9	μIU/mL	Adults 55-87 Years
0.7-27	μIU/mL	Premature 28-36 Week
2.3-13.2	μIU/mL	Cord Blood > 37Week
0.7-64	μIU/mL	Child(21 wk - 20 Yrs.)
1-39	μIU/mL	Child 0-4 Days
1.7-9.1	μIU/mL	Child 2-20 Week

- 1) Patients having low T3 and T4 levels but high TSH levels suffer from primary hypothyroidism, cretinism, juvenile myxedema or autoimmune disorders.
- 2) Patients having high T3 and T4 levels but low TSH levels suffer from Grave's disease, toxic adenoma or sub-acute thyroiditis.
- 3) Patients having either low or normal T3 and T4 levels but low TSH values suffer from iodine deficiency or secondary hypothyroidism.
- 4) Patients having high T3 and T4 levels but normal TSH levels may suffer from toxic multinodular goiter. This condition is mostly a symptomatic and may cause transient hyperthyroidism but no persistent symptoms.
- 5) Patients with high or normal T3 and T4 levels and low or normal TSH levels suffer either from T3 toxicosis or T4 toxicosis respectively.
- 6) In patients with non thyroidal illness abnormal test results are not necessarily indicative of thyroidism but may be due to adaptation to the catabolic state and may revert to normal when the patient recovers.
- 7) There are many drugs for eg. Glucocorticoids, Dopamine, Lithium, Iodides, Oral radiographic dyes, etc. which may affect the thyroid function tests.
- 8) Generally when total T3 and total T4 results are indecisive then Free T3 and Free T4 tests are recommended for further confirmation along with TSH levels.

Dr. Anupam Singh (MBBS MD Pathology)





# CHANDAN DIAGNOSTIC CENTRE

Add: B 1/2, Sector J, Near Sangam Chauraha, Lda Stadium Road, Aliganj  
Ph: 9235432681,  
CIN : U85110DL2003PLC308206



Patient Name	: Mr.SAURABH SRIVASTAVA	Registered On	: 17/Oct/2023 09:43:45
Age/Gender	: 34 Y 0 M 0 D /M	Collected	: N/A
UHID/MR NO	: CALI.0000048597	Received	: N/A
Visit ID	: CALI0138572324	Reported	: 17/Oct/2023 16:03:59
Ref Doctor	: Dr.Mediwheel - Arcofemi Health Care Ltd.	Status	: Final Report

## DEPARTMENT OF X-RAY

MEDIWHEEL BANK OF BARODA MALE & FEMALE BELOW 40 YRS

X-RAY DIGITAL CHEST PA \*

**(500 mA COMPUTERISED UNIT SPOT FILM DEVICE)**

### DIGITAL CHEST P-A VIEW

- Old undisplaced fracture of left 3<sup>rd</sup>, 4<sup>th</sup>, 5<sup>th</sup>, 7<sup>th</sup> ribs.
- Undisplaced fracture of left clavicle.
- Costo-phrenic angles are bilaterally clear.
- Trachea is central in position.
- Cardiac size & contours are normal.
- Hilar shadows are normal.
- Pulmonary vascularity & distribution are normal.
- Pulmonary parenchyma did not reveal any significant lesion.

  
Dr. Pankaj Kumar Gupta (M.B.B.S D.M.R.D)





# CHANDAN DIAGNOSTIC CENTRE

Add: B 1/2, Sector J, Near Sangam Chauraha, Lda Stadium Road, Aliganj  
Ph: 9235432681,  
CIN : U85110DL2003PLC308206



Patient Name	: Mr.SAURABH SRIVASTAVA	Registered On	: 17/Oct/2023 09:43:45
Age/Gender	: 34 Y 0 M 0 D /M	Collected	: N/A
UHID/MR NO	: CALI.0000048597	Received	: N/A
Visit ID	: CALI0138572324	Reported	: 17/Oct/2023 12:07:55
Ref Doctor	: Dr.Mediwheel - Arcofemi Health Care Ltd.	Status	: Final Report

## DEPARTMENT OF ULTRASOUND

MEDIWHEEL BANK OF BARODA MALE & FEMALE BELOW 40 YRS

ULTRASOUND WHOLE ABDOMEN (UPPER & LOWER) \*

### WHOLE ABDOMEN ULTRASONOGRAPHY REPORT

#### LIVER

- The liver is normal in size ~ 13.0 cm. **and shows diffused raised echogenicity of hepatic parenchyma ..... S/O grade I fatty liver.** No focal lesion is seen.

#### PORTAL SYSTEM

- The intra hepatic portal channels are normal.
- The portal vein is not dilated.
- Porta hepatis is normal.

#### BILIARY SYSTEM

- The intra-hepatic biliary radicles are normal.
- Common duct is not dilated.
- The gall bladder is normal in size and has regular walls. Lumen of the gall bladder is anechoic.

#### PANCREAS

- The pancreas is normal in size and shape and has a normal homogenous echotexture. Pancreatic duct is not dilated.

#### KIDNEYS

- Right kidney is normal in size ~ 10.9 x 4.2 cm position and cortical echotexture. Cortico-medullary demarcation is maintained.
- Left kidney is normal in size ~ 11.5 x 4.8 cm position and cortical echotexture. Cortico-medullary demarcation is maintained.
- The collecting system of both the kidneys are not dilated.

#### SPLEEN

- The spleen is normal in size ~ 8.4 cm and has a normal homogenous echo-texture.

#### ILIAC FOSSAE & PERITONEUM

- Scan over the iliac fossae does not reveal any fluid collection or mass.
- No free fluid is noted in peritoneal cavity.
- **Visualized bowel loops are normal in caliber, peristalsis and wall thickness.**

#### URINARY BLADDER

- The urinary bladder is normal. Bladder wall is normal in thickness and is regular. No calculus is seen.

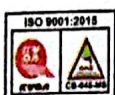



# CHANDAN DIAGNOSTIC CENTRE

Add: B 1/2, Sector J, Near Sangam Chauraha, Lda Stadium Road, Aliganj  
Ph: 9235432681,  
CIN : U85110DL2003PLC308206



Patient Name	: Mr.SAURABH SRIVASTAVA	Registered On	: 17/Oct/2023 09:43:45
Age/Gender	: 34 Y 0 M 0 D /M	Collected	: N/A
UHID/MR NO	: CALI.0000048597	Received	: N/A
Visit ID	: CALI0138572324	Reported	: 17/Oct/2023 12:07:55
Ref Doctor	: Dr.Mediwheel - Arcofemi Health Care Ltd.	Status	: Final Report

## DEPARTMENT OF ULTRASOUND

MEDIWHEEL BANK OF BARODA MALE & FEMALE BELOW 40 YRS

### PROSTATE

- The prostate gland is normal in size with smooth outline.

### FINAL IMPRESSION

- **GRADE I FATTY INFILTRATION OF LIVER.**

**Adv: Clinico-pathological correlation and follow-up.**

\*\*\* End Of Report \*\*\*

(\*\*) Test Performed at Chandan Speciality Lab.

Result/s to Follow:

STOOL, ROUTINE EXAMINATION, ECG / EKG



  
Dr. Pankaj Kumar Gupta (M.B.B.S D.M.R.D)

This report is not for medico legal purpose. If clinical correlation is not established, kindly repeat the test at no additional cost within seven days.

Facilities: Pathology, Bedside Sample Collection, Health Check-ups, Digital X-Ray, ECG (Bedside also), Allergy Testing, Test And Health Check-ups, Ultrasonography, Sonomammography, Bone Mineral Density (BMD), Doppler Studies, 2D Echo, CT Scan, MRI, Blood Bank, TMT, EEG, PFT, OPG, Endoscopy, Digital Mammography, Electromyography (EMG), Nerve Condition Velocity (NCV), Audiometry, Brainstem Evoked Response Audiometry (BERA), Colonoscopy, Ambulance Services, Online Booking Facilities for Diagnostics, Online Report Viewing \*  
365 Days Open \*Facilities Available at Select Location

Page 11 of 11



Customer Care No.: +91-9918300637 E-mail: customercare.diagnostic@chandan.co.in Web: www.chandan.co.in

Home Sample Collection  
1800-419-0002

Mar. 2018