

40years  
Male

Caucasian

Normal sinus rhythm  
Normal ECG

Vent. rate 60 bpm  
PR interval 170 ms  
QRS duration 76 ms  
QT/QTc 394/394 ms  
P-R-T axes 44 14 48

Technician:  
Test ind:

Referred by:

Unconfirmed

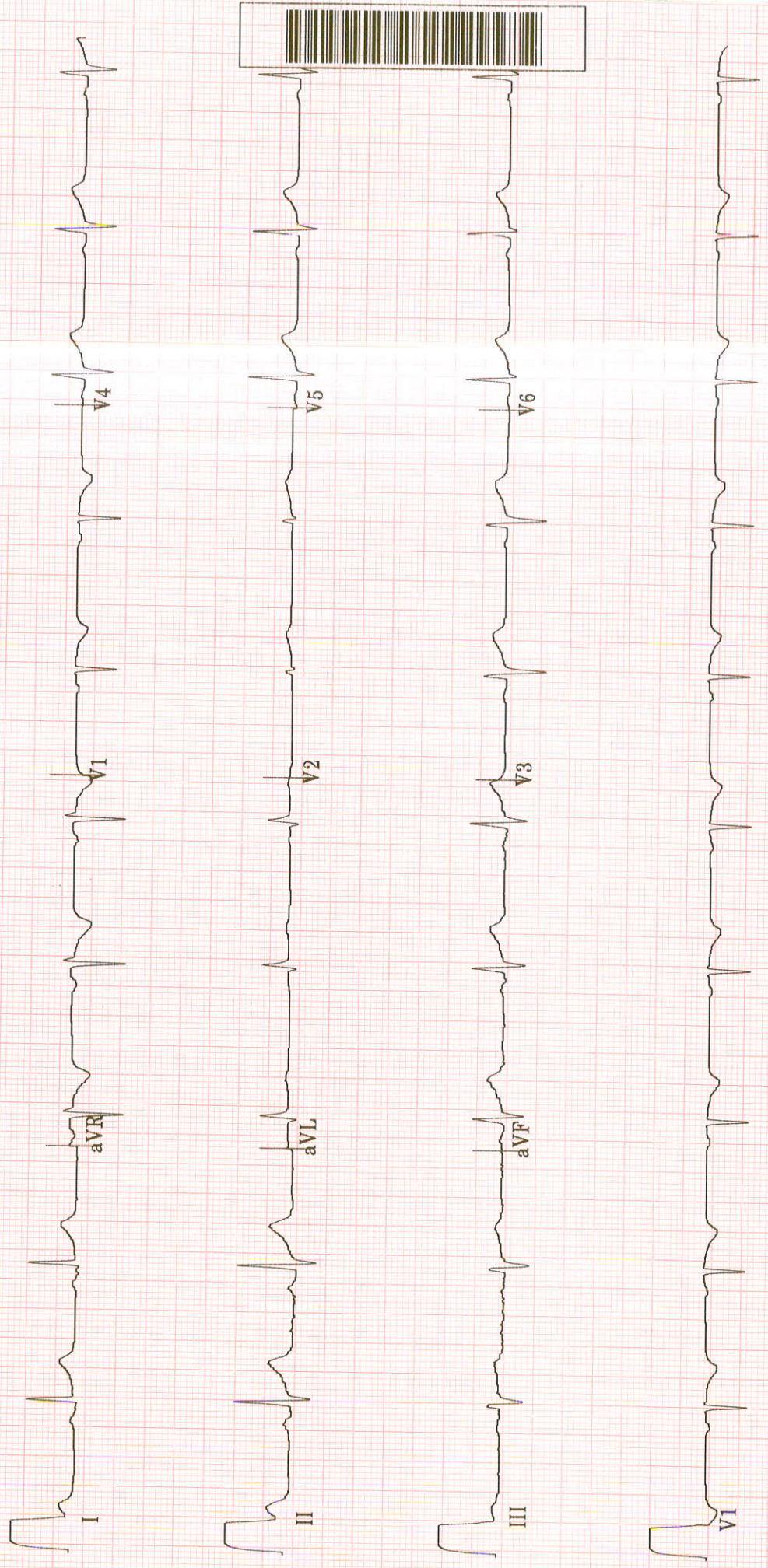



## TMT INVESTIGATION REPORT

Patient Name : Mr. SUMIT KUMAR SIRAS	Location	: Ghaziabad
Age/Sex : 40Year(s)/male	Visit No	: V0000000001-GHZB
MRN No	Order Date	: 24/02/2023
Ref. Doctor : HCP	Report Date	: 24/02/2023

**Protocol** : Bruce **MPHR** : 180BPM  
**Duration of exercise** : 7min 57sec **85% of MPHR** : 153BPM  
**Reason for termination** : THR achieved **Peak HR Achieved** : 155BPM  
**Blood Pressure (mmHg)** : Baseline BP : 112/70mmHg **% Target HR** : 86%  
 Peak BP : 130/74mmHg **METS** : 10.0METS

STAGE	TIME (min)	H.R (bpm)	BP (mmHg)	SYMPTOMS	ECG CHANGES	ARRHYTHMIA
PRE- EXC.	0:00	71	112/70	Nil	No ST changes seen	Nil
STAGE 1	3:00	114	118/70	Nil	No ST changes seen	Nil
STAGE 2	3:00	134	124/70	Nil	No ST changes seen	Nil
STAGE 3	1:57	155	130/74	Nil	No ST changes seen	Nil
RECOVERY	3:02	92	120/70	Nil	No ST changes seen	Nil

**COMMENTS:**

- No ST changes in base line ECG.
- No ST changes during exercise and recovery.
- Normal chronotropic response.
- Normal blood pressure response.
- Fair effort tolerance.

**IMPRESSION:**

Treadmill test is **negative** for exercise induced reversible myocardial ischemia.

**Dr. Bhupendra Singh**  
MD, DM (CARDIOLOGY), FACC  
Sr. Consultant Cardiology

**Dr. Abhishek Singh**  
MD, DNB (CARDIOLOGY), MNAMS  
Sr. Consultant Cardiology

**Dr. Sudhanshu Mishra**  
MD  
Cardiology Registrar

Manipal Hospital, Ghaziabad

NH - 24, Hapur Road, Opp. Bahmeta Village, Ghaziabad, Uttar Pradesh - 201 002  
P : 0120-616 5666

Page 1 of 2

Manipal Health Enterprises Private Limited

CIN: U85110KA2003PTC033055

Regd. Off. The Annexe, #98/2, Rustom Bagh, Off. HAL Airport Road, Bengaluru - 560 017

P : 01 20 4220 6222 E : [info@manipalhospitals.com](mailto:info@manipalhospitals.com) [www.manipalhospitals.com](http://www.manipalhospitals.com)

## RADIOLOGY REPORT

<b>Name</b>	Sumit kumar SIRAS	<b>Modality</b>	DX
<b>Patient ID</b>	MH010805916	<b>Accession No</b>	R5209663
<b>Gender/Age</b>	M / 40Y 6M 13D	<b>Scan Date</b>	25-02-2023 10:36:54
<b>Ref. Phys</b>	Dr. HEALTH CHECK MGD	<b>Report Date</b>	25-02-2023 10:50:00

### XR- CHEST PA VIEW

#### FINDINGS:

LUNGS: Normal.  
 TRACHEA: Normal.  
 CARINA: Normal.  
 RIGHT AND LEFT MAIN BRONCHI: Normal.  
 PLEURA: Normal.  
 HEART: Normal.  
 RIGHT HEART BORDER: Normal.  
 LEFT HEART BORDER: Normal.  
 PULMONARY BAY: Normal.  
 PULMONARY HILA: Normal.  
 AORTA: Normal.  
 THORACIC SPINE: Normal.  
 OTHER VISUALIZED BONES: Normal.  
 VISUALIZED SOFT TISSUES: Normal.  
 DIAPHRAGM: Normal.  
 VISUALIZED ABDOMEN: Normal.  
 VISUALIZED NECK: Normal.

#### IMPRESSION:

**No significant abnormality noted.**  
 Recommend clinical correlation.



Dr. Monica Shekhawat, MBBS, DNB,  
 Consultant Radiologist, Reg No MCI 11 10887

#### MANIPAL HOSPITALS

NH-24, Hapur Road, Near Landcraft Golf links, Ghaziabad - 201002  
 This document is digitally signed and hence no manual signature is required

Teleradiology services provided by Manipal Hospitals Radiology Group

This report is subject to the terms and conditions mentioned overleaf



## LABORATORY REPORT

Name	: MR SUMIT KUMAR SIRAS	Age	: 40 Yr(s) Sex :Male
Registration No	: MH010805916	Lab No	: 202302002767
Patient Episode	: H18000000279	Collection Date	: 25 Feb 2023 12:22
Referred By	: HEALTH CHECK MGD	Reporting Date	: 25 Feb 2023 14:19
Collection Date	: 25 Feb 2023 12:22		

### CLINICAL PATHOLOGY

#### ROUTINE URINE ANALYSIS (Semi Automated) Specimen-Urine

##### MACROSCOPIC DESCRIPTION

Colour	PALE YELLOW	(Pale Yellow - Yellow)
Appearance	CLEAR	
Reaction [pH]	5.0	(4.6-8.0)
Specific Gravity	1.005	(1.003-1.035)

##### CHEMICAL EXAMINATION

Protein/Albumin	Negative	(NEGATIVE)
Glucose	NIL	(NIL)
Bilirubin/Biliverdin	Negative	(NEGATIVE)
Urobilinogen	Normal	(NORMAL)

##### HAEMATOLOGIC EXAMINATION (Automated/Manual)

WBC	1-2 /hpf	(0-5/hpf)
RBC	NIL	(0-2/hpf)
Epithelial Cells	nil /hpf	
CASTS	nil	
Crystals	nil	
OTHERS	nil	

## LABORATORY REPORT

<b>Name</b>	: MR SUMIT KUMAR SIRAS	<b>Age</b>	: 40 Yr(s) Sex :Male
<b>Registration No</b>	: MH010805916	<b>Lab No</b>	: 202302002767
<b>Patient Episode</b>	: H18000000279	<b>Collection Date</b>	: 25 Feb 2023 10:42
<b>Referred By</b>	: HEALTH CHECK MGD	<b>Reporting Date</b>	: 25 Feb 2023 16:27
<b>Receiving Date</b>	: 25 Feb 2023 12:22		

### BIOCHEMISTRY

TEST	RESULT	UNIT	BIOLOGICAL REFERENCE INTERVAL
------	--------	------	-------------------------------

#### Glycosylated Hemoglobin

Specimen: EDTA

HbA1c (Glycosylated Hemoglobin)	5.3	%	[0.0-5.6]
---------------------------------	-----	---	-----------

Method: HPLC

As per American Diabetes Association (ADA)

HbA1c in %

Non diabetic adults  $\geq 18$  years  $< 5.7$

Prediabetes (At Risk) 5.7-6.4

Diagnosing Diabetes  $\geq 6.5$

Estimated Average Glucose (eAG)	105	mg/dl
---------------------------------	-----	-------

Comments : HbA1c provides an index of average blood glucose levels over the past 8-12 weeks and is a much better indicator of long term glycemic control.

#### Serum LIPID PROFILE

Serum TOTAL CHOLESTEROL	252 #	mg/dl	[<200]
-------------------------	-------	-------	--------

Moderate risk:200-239

High risk:>240

TRIGLYCERIDES (GPO/POD)	281 #	mg/dl	[<150]
-------------------------	-------	-------	--------

Borderline high:151-199

High: 200 - 499

Very high:>500

HDL- CHOLESTEROL	49.0	mg/dl	[35.0-65.0]
------------------	------	-------	-------------

Method : Enzymatic Immunoimhibition

VLDL- CHOLESTEROL (Calculated)	56 #	mg/dl	[0-35]
--------------------------------	------	-------	--------

CHOLESTEROL, LDL, CALCULATED	147.0 #	mg/dl	[<120.0]
------------------------------	---------	-------	----------

Near/

Above optimal-100-129

Borderline High:130-159

High Risk:160-189

## LABORATORY REPORT

<b>Name</b>	: MR SUMIT KUMAR SIRAS	<b>Age</b>	: 40 Yr(s) Sex :Male
<b>Registration No</b>	: MH010805916	<b>Lab No</b>	: 202302002767
<b>Patient Episode</b>	: H18000000279	<b>Collection Date</b>	: 25 Feb 2023 10:42
<b>Referred By</b>	: HEALTH CHECK MGD	<b>Reporting Date</b>	: 25 Feb 2023 14:00
<b>Receiving Date</b>	: 25 Feb 2023 12:22		

### BIOCHEMISTRY

TEST	RESULT	UNIT	BIOLOGICAL REFERENCE INTERVAL
T.Chol/HDL.Chol ratio(Calculated)	5.1		<4.0 Optimal 4.0-5.0 Borderline >6 High Risk
LDL.CHOL/HDL.CHOL Ratio(Calculated)	3.0		<3 Optimal 3-4 Borderline >6 High Risk

**Note:**

Reference ranges based on ATP III Classifications.

### URIC ACID PROFILE

Specimen: Serum

UREA	22.6	mg/dl	[15.0-40.0]
<i>Method: GLDH, Kinatic assay</i>			
BUN, BLOOD UREA NITROGEN	10.6	mg/dl	[8.0-20.0]
<i>Method: Calculated</i>			
CREATININE, SERUM	0.78	mg/dl	[0.70-1.20]
<i>Method: Jaffe rate-IDMS Standardization</i>			
URIC ACID	6.4	mg/dl	[4.0-8.5]
<i>Method:uricase PAP</i>			

SODIUM, SERUM	137.3	mmol/L	[136.0-144.0]
---------------	-------	--------	---------------

POTASSIUM, SERUM	4.16	mmol/L	[3.60-5.10]
SERUM CHLORIDE	103.9	mmol/l	[101.0-111.0]

*Method: ISE Indirect*

eGFR (calculated)	112.9	ml/min/1.73sq.m	[>60.0]
-------------------	-------	-----------------	---------

**Technical Note**

eGFR which is primarily based on Serum Creatinine is a derivation of CKD-EPI 2009 equation normalized to 1.73 sq.m BSA and is not applicable to individuals below 18 years.

## LABORATORY REPORT

<b>Name</b>	: MR SUMIT KUMAR SIRAS	<b>Age</b>	: 40 Yr(s) Sex :Male
<b>Registration No</b>	: MH010805916	<b>Lab No</b>	: 202302002767
<b>Patient Episode</b>	: H18000000279	<b>Collection Date</b>	: 25 Feb 2023 10:42
<b>Referred By</b>	: HEALTH CHECK MGD	<b>Reporting Date</b>	: 25 Feb 2023 14:00
<b>Ref Date</b>	: 25 Feb 2023 12:22		

### BIOCHEMISTRY

TEST	RESULT	UNIT	BIOLOGICAL REFERENCE INTERVAL
<p><i>NOTE: Serum Creatinine estimation is indeterminate e.g. patients at extremes of muscle mass, on unusual diets etc. and samples with severe Hemolysis or Lipemia.</i></p>			
<b>LIVER FUNCTION TEST</b>			
BILIRUBIN - TOTAL <i>Method: D P D</i>	0.54	mg/dl	[0.30-1.20]
BILIRUBIN - DIRECT <i>Method: DPD</i>	0.08	mg/dl	[0.00-0.30]
INDIRECT BILIRUBIN (SERUM) <i>Method: Calculation</i>	0.46 #	mg/dl	[0.10-0.30]
TOTAL PROTEINS (SERUM) <i>Method: BIURET</i>	7.50	gm/dl	[6.60-8.70]
ALBUMIN (SERUM) <i>Method: BCG</i>	4.22	g/dl	[3.50-5.20]
GLOBULINS (SERUM) <i>Method: Calculation</i>	3.30	gm/dl	[1.80-3.40]
PROTEIN SERUM (A-G) RATIO <i>Method: Calculation</i>	1.29		[1.00-2.50]
AST (SGOT) (SERUM) <i>Method: IFCC W/O P5P</i>	27.00	U/L	[0.00-40.00]
ALT (SGPT) (SERUM) <i>Method: IFCC W/O P5P</i>	24.00	U/L	[17.00-63.00]
Serum Alkaline Phosphatase <i>Method: AMP BUFFER IFCC</i>	103.0 #	IU/L	[32.0-91.0]





## LABORATORY REPORT

<b>Name</b>	: MR SUMIT KUMAR SIRAS	<b>Age</b>	: 40 Yr(s) Sex :Male
<b>Registration No</b>	: MH010805916	<b>Lab No</b>	: 202302002768
<b>Patient Episode</b>	: H18000000279	<b>Collection Date</b>	: 25 Feb 2023 10:42
<b>Referred By</b>	: HEALTH CHECK MGD	<b>Reporting Date</b>	: 25 Feb 2023 14:24
	: 25 Feb 2023 10:42		

### BIOCHEMISTRY

TEST	RESULT	UNIT	BIOLOGICAL REFERENCE INTERVAL
GLUCOSE-Fasting Specimen: Plasma GLUCOSE, FASTING (F) Method: Hexokinase	83.0	mg/dl	[70.0-110.0]

Page 7 of 7

-----END OF REPORT-----

*Alka*

Dr. Alka Dixit Vats  
Consultant Pathologist

GLUCOSE-Fasting  
Specimen: Plasma