

MRS. MANISHA KANESH CHOUHAN

31 YEARS / FEMALE

BOB

11-02-2023

Height: 150 Cms

Weight: 48 Kg

BP: - 113/70 mmhg

Pulse: - 73/- Regular

BMI: - 21.3 kg/m<sup>2</sup>

EYE: - NORMAL

The Medical Examiner should record the findings under one of the following categories:-

1. FIT
2. UNFIT on account of

*Dr. D. S. Chhabra*  
M.B.B.S...  
Reg. No. 5097

DR. D.S. CHHABRA

MBBS. MD.



MRS. MANISHA KANESH CHOUHAN  
BANK OF BARODA31 Years /F  
11-02-2023**HEAMOGRAM**

Test Name	Results	Normal Range
Haemoglobin (HB)	10.0	11 - 16 gm%
R.B.C. Count	5.25	3.8 - 4.8 milli./cu.mm
PCV	32.6	36 - 46 %
MCV	62.10	80 - 98 fl
MCH	19.05	27 - 32 pg
MCHC	30.67	31.5 - 34.5 %
TOTAL WBC COUNT	5,500	4,000 to 11,000 /cu.mm
DIFFERENTIAL WBC COUNT	.	
Neutrophils	59	40 - 75 %
Lymphocytes	34	20 - 40 %
Monocytes	04	02 - 08 %
Eosinophils	03	01 - 05 %
Basophils	00	00 - 01 %
PLATELET COUNT	2.55	1.5 - 4 Lacs/cu.mm.
E.S.R	09	M- 0-10 at the end of 1 hr. F- 0-20 at the end of 1 hr

**Dr. POOJA PRAPANNA**  
MD  
DR. POOJA PRAPANNA  
M.D.

MRS. MANISHA KANESH CHOUHAN  
BANK OF BARODA31 Years /F  
11-02-2023

Test Name	Results	Normal Range
-----------	---------	--------------

**HAEMATOLOGY PROFILE**

"ABO " GROUP	"A"	
Rh (D) Factor	Positive	
	.	
	.	
(Cross matching & recheck of Blood Group is mandatory before any transfusion)	.	
HBA1C	5.2	Normal 4-6 % Good Control 6-7 % Fair Control 7-8 % Unsatisfactory Control 8-10 % Poor Control Above 10 %

**SEROLOGY PROFILE**

HBsAg Non Reactive

\* Test done by screening methods.  
Requires confirmation at referral centre.**BIOCHEMISTRY**

FASTING BLOOD SUGAR	78.0	70 - 110 mg/dl
P.P. BLOOD SUGAR	88.0	upto 140 mg/dl
URIC ACID	3.56	2.5 - 6.8 mg/dl
BUN	13.0	5 - 21 Mg/dl
CREATININE	0.73	0.6 - 1.4 mg\dl

DR. POOJA PRAPANNA  
M.D.

DR. POOJA PRAPANNA

M.D.

MRS. MANISHA KANESH CHOUHAN

31 Years /F

BANK OF BARODA

11-02-2023

**BIOCHEMISTRY**

Test Name	Results	Normal Range
SERUM BILIRUBIN	:-	
TOTAL BILIRUBIN	0.97	0 - 1 mg/dl
DIRECT BILIRUBIN	0.14	<0.25 mg/dl
INDIRECT BILIRUBIN	0.83	< 1.0 mg/dl
S.G.O.T	32.0	0 - 45 IU/L
S.G.P.T	18.0	0 - 45 IU/L
ALKALINE PHOSPHATE	92.0	Adult - 42 - 128 IU/L Child - 150 - 630 IU/L
TOTAL PROTEIN	7.32	6.0 to 8.0 g/dl
ALBUMIN	4.15	3.2 to 5.0 g/dl
GLOBULIN	3.17	1.9 to 3.5
A:G RATIO	1.31	1.2 TO 2.3
GAMA GT	14.0	5 - 43 Iu/l

Dr. POOJA PRAPANNA

DR. POOJA PRAPANNA

M.D.



**MRS. MANISHA KANESH CHOUHAN****31 Years /F****BANK OF BARODA****11-02-2023****URINE EXAMINATION**

Test Name	Results	Normal Range
<b>PHYSICAL EXAMINATION</b>		
Quantity	30 ml	
Colour	Pale Yellow	
Appearance	Clear	
Deposits	Absent	
Specific Gravity	1.015	
Reaction	Acidic	
<b>CHEMICAL EXAMINATION</b>		
Albumin	Nil	
Sugar	Nil	
Ketones	Absent	
Bile Pigments	Negative	
Bile Salt	Negative	
Hematuria	Negative	
<b>MICROSCOPIC EXAMINATION</b>		
Pus Cells	1- 2 /hpf	
Red Blood Cells	Nil/hpf	
Epithelial Cell	1 - 2 /hpf	
Crystals	Nil	
Casts	Absent	

**DR. POOJA PRAPANNA**  
MD**DR. POOJA PRAPANNA**  
M.D.

**MRS. MANISHA KANESH CHOUHAN**

**31 Yrs./F.**

**BOB**

**11th Feb, 2023**

**X-RAY CHEST PA VIEW**

Bony cage is normal.

Trachea is central.

C.P. angles are clear.

Cardiac contour and cardiothoracic ratio are normal.

Lung fields are clear.

**DR.D.S.CHHABRA.**

**M.D.**

4D SONOGRAPHY • COLOR DOPPLER • ECHO • PATHOLOGY • DIGITAL X-RAY &amp; OPG • TMT • ECG • HOLTER

**MRS. MANISHA KANESH CHOUHAN****31 Yrs/F****BOB****11th Feb, 2023****ABDOMINAL SONOGRAPHY**

Liver is of normal size, shape, has smooth margins & regular contours and the parenchyma reveals normal echostructure. No focal lesion.

Gall bladder is of normal size, shape, has thin walls & the contents are clear fluid. No evidence of any calculus. Biliary tree is undilated.

Pancreas is normal, no focal / diffuse pathology. Spleen is normal.

Both kidneys are normal in size [ measure about 9.5 cms. in length ], shape and echostructure. No calculus in both. The collecting system and ureter on both side are undilated.

Urinary bladder is normal in size, shape and has thin walls.

Uterus is of normal size [ measures about 7.5 x 4.5 x 3 cms. in diam.] and is normal in shape. The uterine outlines are smooth & regular and the myometrial & endometrial echopattern is normal. No mass.

Both ovaries are normal in size, shape and echostructure.

No adnexal / pelvic mass or cyst.

No localised or free pelvic collection.

There is no ascitis. No obvious abdominal lymphadenopathy. No sub / supra diaphragmatic pathology on either side.

**IMPRESSION :**

Normal study.

**DR.D.S.CHHABRA.****M.D.**





## LABORATORY REPORT



Name : Mrs. MANISHA KANESH CHOUHAN	Sex/Age : Female / 31 Years	Case ID : 30201602574
Ref. By :	Dis. At :	Pt. ID :
Bill. Loc. : UNIQUE DIAGNOSTIC CENTRE INDORE		Pt. Loc. :
Reg Date and Time : 11-Feb-2023 13:13	Sample Type : Serum	Mobile No. :
Sample Date and Time : 11-Feb-2023 13:13	Sample Coll. By : non	Ref Id1 :
Report Date and Time : 11-Feb-2023 14:18	Acc. Remarks : -	Ref Id2 :

TEST	RESULTS	UNIT	BIOLOGICAL REF RANGE	REMARKS
------	---------	------	----------------------	---------

### Thyroid Function Test

<b>Triiodothyronine (T3)</b> CMIA	<b>103.61</b>	ng/dL	58 - 159	
<b>Thyroxine (T4)</b> CMIA	<b>6.5</b>	µg/dL	5.5 - 11.0	
<b>TSH</b> CMIA	<b>1.017</b>	µIU/mL	0.4 - 4.2	

### INTERPRETATIONS

- Circulating TSH measurement has been used for screening for euthyroidism, screening and diagnosis for hyperthyroidism & hypothyroidism. Suppressed TSH (<0.01 µIU/mL) suggests a diagnosis of hyperthyroidism and elevated concentration (>7 µIU/mL) suggest hypothyroidism. TSH levels may be affected by acute illness and several medications including dopamine and glucocorticoids. Decreased (low or undetectable) in Graves disease. Increased in TSH secreting pituitary adenoma (secondary hyperthyroidism), PRTH and in hypothalamic disease thyrotropin (tertiary hyperthyroidism). Elevated in hypothyroidism (along with decreased T4) except for pituitary & hypothalamic disease.
- Mild to modest elevations in patient with normal T3 & T4 levels indicates impaired thyroid hormone reserves & incipient hypothyroidism (subclinical hypothyroidism).
- Mild to modest decrease with normal T3 & T4 indicates subclinical hyperthyroidism.
- Degree of TSH suppression does not reflect the severity of hyperthyroidism, therefore, measurement of free thyroid hormone levels is required in patient with a suppressed TSH level.

### CAUTIONS

Sick, hospitalized patients may have falsely low or transiently elevated thyroid stimulating hormone. Some patients who have been exposed to animal antigens, either in the environment or as part of treatment or imaging procedure, may have circulating antianimal antibodies present. These antibodies may interfere with the assay reagents to produce unreliable results.

### TSH ref range in Pregnancy

	Reference range (microIU/ml)
First trimester	0.24 - 2.00
Second trimester	0.43-2.2
Third trimester	0.8-2.5

Note:(LL-VeryLow,L-Low,H-High,HH-VeryHigh ,A-Abnormal)

**Dr. Soma Yadav**  
M.D. (Pathology)

**Dr. A Mishra**  
M.D. Microbiology

Page 1 of 2

Printed On : 11-Feb-2023 14:29





भारत सरकार  
Government of India

भारतीय विशिष्ट पहचान प्राधिकरण  
Unique Identification Authority of India

नामांकन क्रम/ Enrolment No.: 0648/00689/48800

To  
मनीष कनेश  
Manisha Kanesh  
C/O: Charansingh Kanesh  
Borana  
59 patel faliya  
Borana  
Alirajpur Madhya Pradesh - 457887  
9630953762

Signature Not Verified  
UNIQUE IDENTIFICATION  
AUTHORITY OF INDIA  
Date: 2011-12-04 04:55:23  
UTC



आपका आधार क्रमांक / Your Aadhaar No. :

3036 3890 6201

VID : 9121 4977 2444 9896

मेरा आधार, मेरी पहचान



भारत सरकार  
Government of India



Issue Date: 23/08/2011



मनीष कनेश  
Manisha Kanesh  
जन्म तिथि/DOB: 10/04/1991  
महिला/ FEMALE

3036 3890 6201

VID : 9121 4977 2444 9896

मेरा आधार, मेरी पहचान

*Dr. D. Chhabra*  
M.B.B.S., M.D.  
Reg. No. - 5007



*Manisha*

*9630953762*





Summary

UNIQUE DIAGNOSTIC CENTRE - INDORE  
 45-B, JAORA COMPOUND, OPP. M.Y. HOSPITAL - INDORE  
 189/MRS MANISHA KANESH CHOUHAN 31 Yrs/Male 0 Kg/0 Cms  
 Date: 11-Feb-2023 11:55:02 AM

Ref. By : BOB

Medication : NIL  
 Objective : NIL

History : NIL

Stage	Stage Time (Min:Sec)	Phase Time (Min:Sec)	Speed (mph)	Grade (%)	METs	H.R. (bpm)	B.P. (mmHg)	R.P.P. x100	PVC
Standing					1.0	83	120/80	120	-
Supine					1.0	71	120/80	130	-
HV					1.0	48	120/80	130	-
ExStart					1.0	87	120/80	140	-
Stage 1	3:01	3:02	1.7	10.0	4.7	125	130/80	162	-
Stage 2	3:01	6:02	2.5	12.0	7.1	149	140/85	208	-
PeakEX	1:28	7:29	3.4	14.0	8.6	187	140/85	261	-
Recovery	1:00		1.1	0.0	1.2	150	140/85	210	-
Recovery	3:00		0.0	0.0	1.0	111	138/84	153	-
Recovery	5:00		0.0	0.0	1.0	111	125/80	138	-



Findings :

Exercise Time : 7:28 minutes  
 Max HR attained : 185 bpm 98% of Max Predictable HR 189  
 Max BP : 140/85 (mmHg)  
 Workload attained : 8.6 (\$ Fair Effort Tolerance)  
 No significant ST segment changes noted during exercise or recovery.  
 No Angina/Arrhythmia/S3/murmur  
 Final Impression : Test is negative for inducible ischaemia.  
 Maximum Depression: 7:28

Dr. Mahendra Chaurasia  
 M.D. (Cardio)



Handwritten signature

Advice/Comments:





Summary

Ref. By : BOB

Protocol : BRUCE

Objective : NIL

UNIQUE DIAGNOSTIC CENTRE - INDORE  
45-B, JAORA COMPOUND, OPP. M. Y. HOSPITAL - INDORE  
189/MRS MANISHA KANESH CHOUHAN 31 Yrs/Male 0 Kg/0 Cms  
Date: 11-Feb-2023 11:55:02 AM

Stage	StageTime (Min:Sec)	PhaseTime (Min:Sec)	Speed (mph)	Grade (%)	METS	H.R. (bpm)	B.P. (mmHg)	R.P.P. x100	PVC	Comments
Standing					1.0	83	<del>129/80</del>	12.0	-	
Supine					1.0	71	<del>120/80</del>	13.0	-	
HV					1.0	48	<del>120/80</del>	13.6	-	
ExStart					1.0	87	<del>120/80</del>	14.9	-	
Stage 1	3:01	3:02	1.7	10.0	4.7	125	130/80	16.2	-	
Stage 2	3:01	6:02	2.5	12.0	7.1	149	140/85	20.8	-	
PeakEx	1:28	7:29	3.4	14.0	8.6	187	140/85	26.1	-	
Recovery	1:00		1.1	0.0	1.2	150	140/85	21.0	-	
Recovery	3:00		0.0	0.0	1.0	111	138/84	15.3	-	
Recovery	5:00		0.0	0.0	1.0	111	125/80	13.8	-	

Medication : NIL

History : NIL

Test End Reason :

Findings :

The patient exercised according to BRUCE for 7:28, achieving a work level of Max METS:8.6. Resting heart rate initially 83 bpm, rose to a max. heart rate of 187 bpm which represents 99% of maximum age predicted heart rate. Resting blood pressure ~~120/80~~ mmHg, rose to a maximum blood pressure of 140/85 mmHg. The exercise stress test was stopped due to

Parameters :

Exercise Time : 7:28 minutes

Max HR attained : 185 bpm 98% of Max Predictable HR 189

Max BP : 140/85(mmHg)

Workload attained : 8.6 (\$ Fair Effort Tolerance)

No significant ST segment changes noted during exercise or recovery.

No Angina/Arrhythmia/S3/murmur

Final Impression : Test is negative for iducible ischaemia.

Maximum Depression: 7:28

Advice/Comments:





### 3x4+1 Rhythm Lead

UNIQUE DIAGNOSTIC CENTRE - INDORE  
45-B, JAORA COMPOUND, OPP. M.Y. HOSPITAL - INDORE

STANDING  
10.0 mm/mV  
25 mm/Sec.

Ex Time 00:31  
BLC :On  
Notch :On

Raw ECG  
BRUCE  
(1.0-100)Hz

MPHR: 43% of 189  
Speed: 0.0 mph  
Grade: 0.0%

189 / MRS MANISHA KANBERI  
31 Yrs / Male  
0 Kg / 0 Cm  
METS: 1.0  
BP: 115/80

Date: 11-Feb-2023 11:55:02 AM

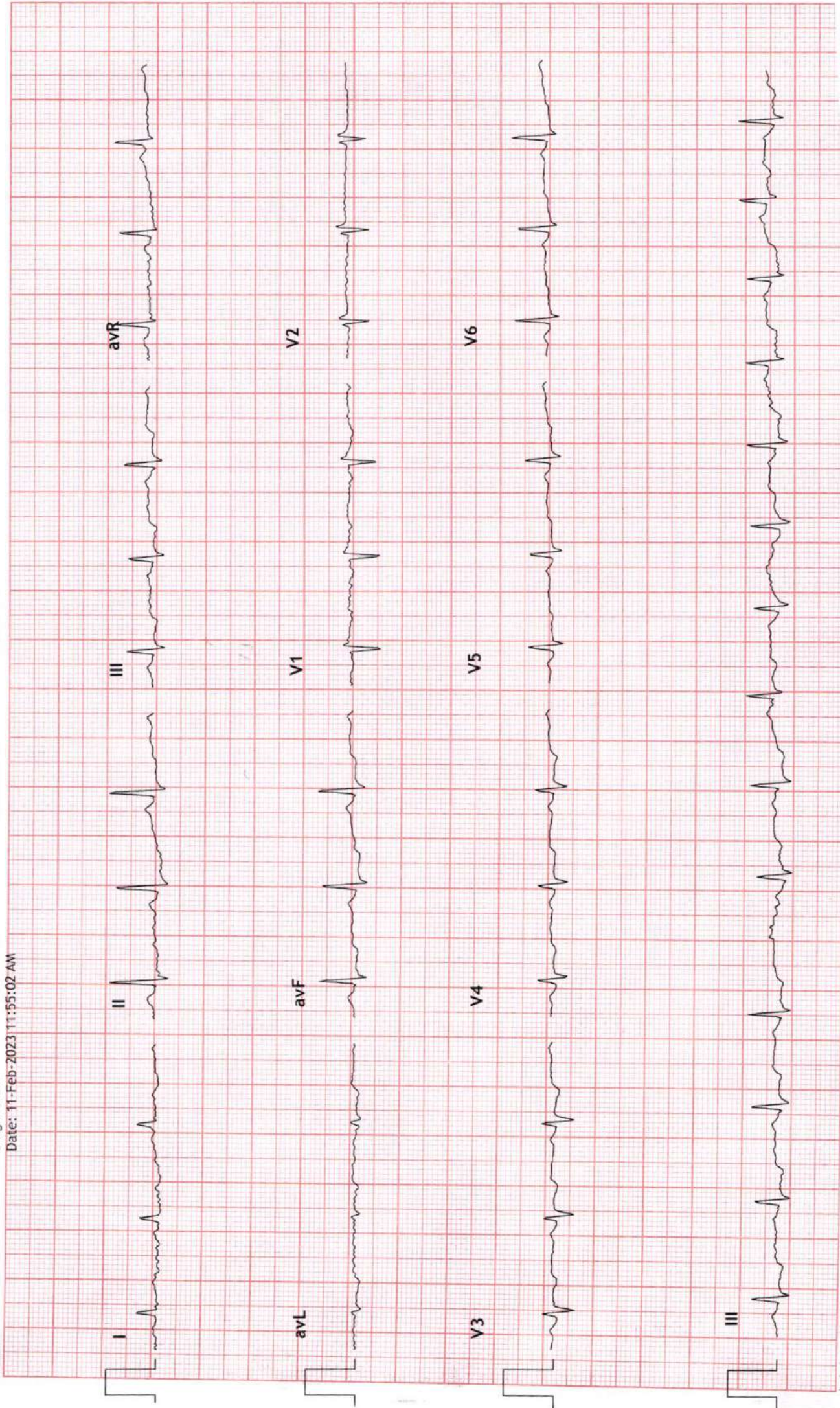





### 3x4+1 Rhythm Lead

189 / MRS MANISHA KANBUR  
31 Yrs / Male  
0 Kg / 0 Cm

MPHR: 36% of 189  
Speed: 0.0 mph  
Grade: 0.0%

Date: 11-Feb-2023 11:55:02 AM

UNIQUE DIAGNOSTIC CENTRE - INDORE  
45-B, JAORA COMPOUND, OPP. M. Y. HOSPITAL - INDORE

SUPINE  
10.0 mm/mV  
25 mm/Sec.

Raw ECG  
BRUCE  
(1.0-100)Hz

Ex Time 00:35  
BLC :On  
Notch :On

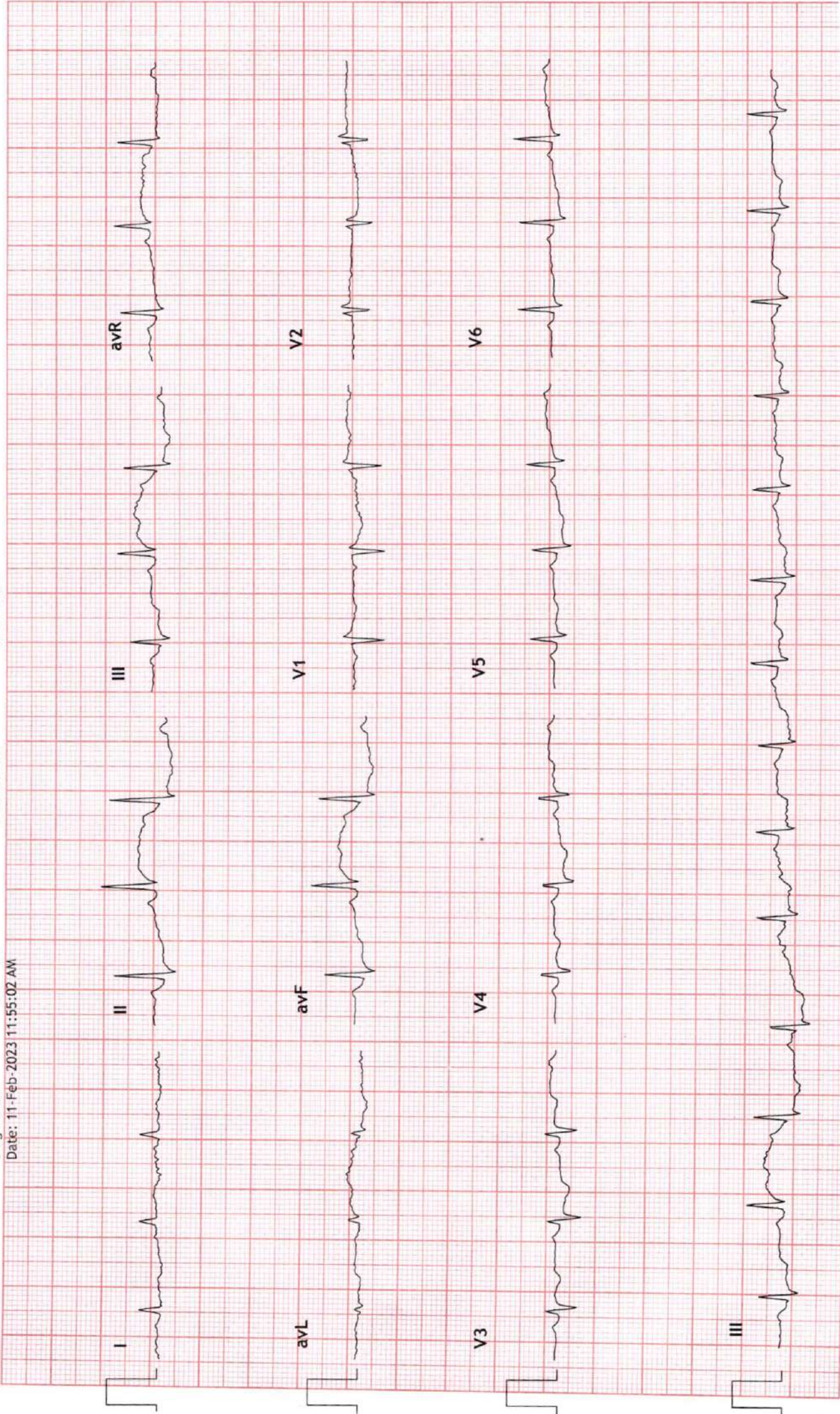





### 3x4+1 Rhythm Lead

189 / MRS MANISHA KANBARI  
31 Yrs / Male  
0 Kg / 0 Cm

METS: 1.0  
BP: 122/85

Date: 11-Feb-2023 11:55:02 AM

### UNIQUE DIAGNOSTIC CENTRE - INDORE 45-B, JAORA COMPOUND, OPP. M. Y. HOSPITAL - INDORE

MPHR: 23% of 189  
Speed: 0.0 mph  
Grade: 0.0%

Raw ECG  
BRUCE  
(1.0-100)Hz

Ex Time 00:50  
BLC :On  
Notch :On

HV  
10.0 mm/mV  
25 mm/Sec.

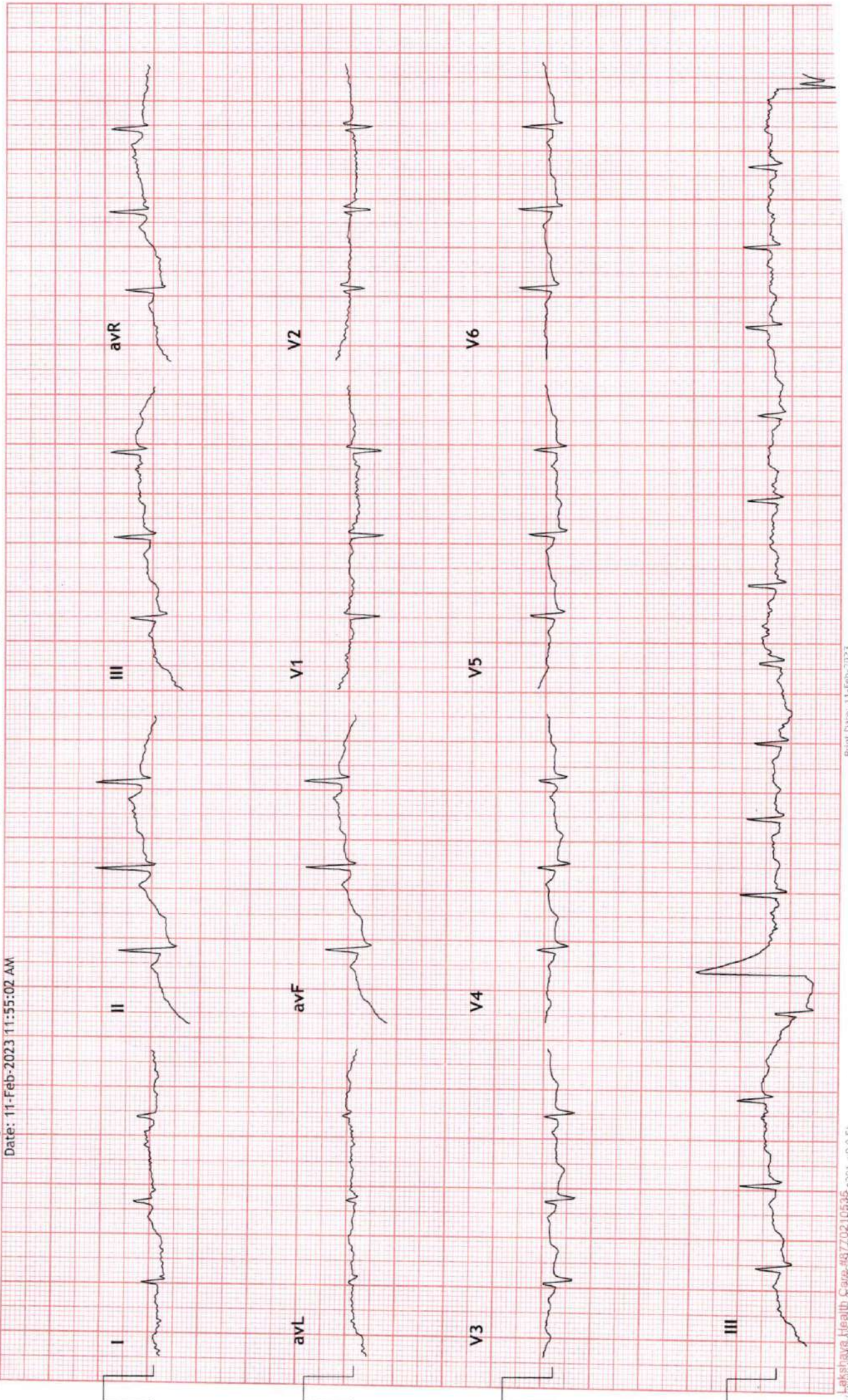





### 3x4+1 Rhythm Lead

189 / MRS MANISHA KANBERI **एनएचएन**  
31 Yrs / Male METS: 1.0  
0 Kg / 0 Cm BP: 120/80

UNIQUE DIAGNOSTIC CENTRE - INDORE  
45-B, JAORA COMPOUND, OPP. M. Y. HOSPITAL - INDORE

MPHR: 46% of 189  
Speed: 0.0 mph  
Grade: 0.0%

Raw ECG  
BRUCE  
(1.0-100)Hz

ExStart  
10.0 mm/mV  
25 mm/Sec.

Date: 11-Feb-2023 11:55:02 AM

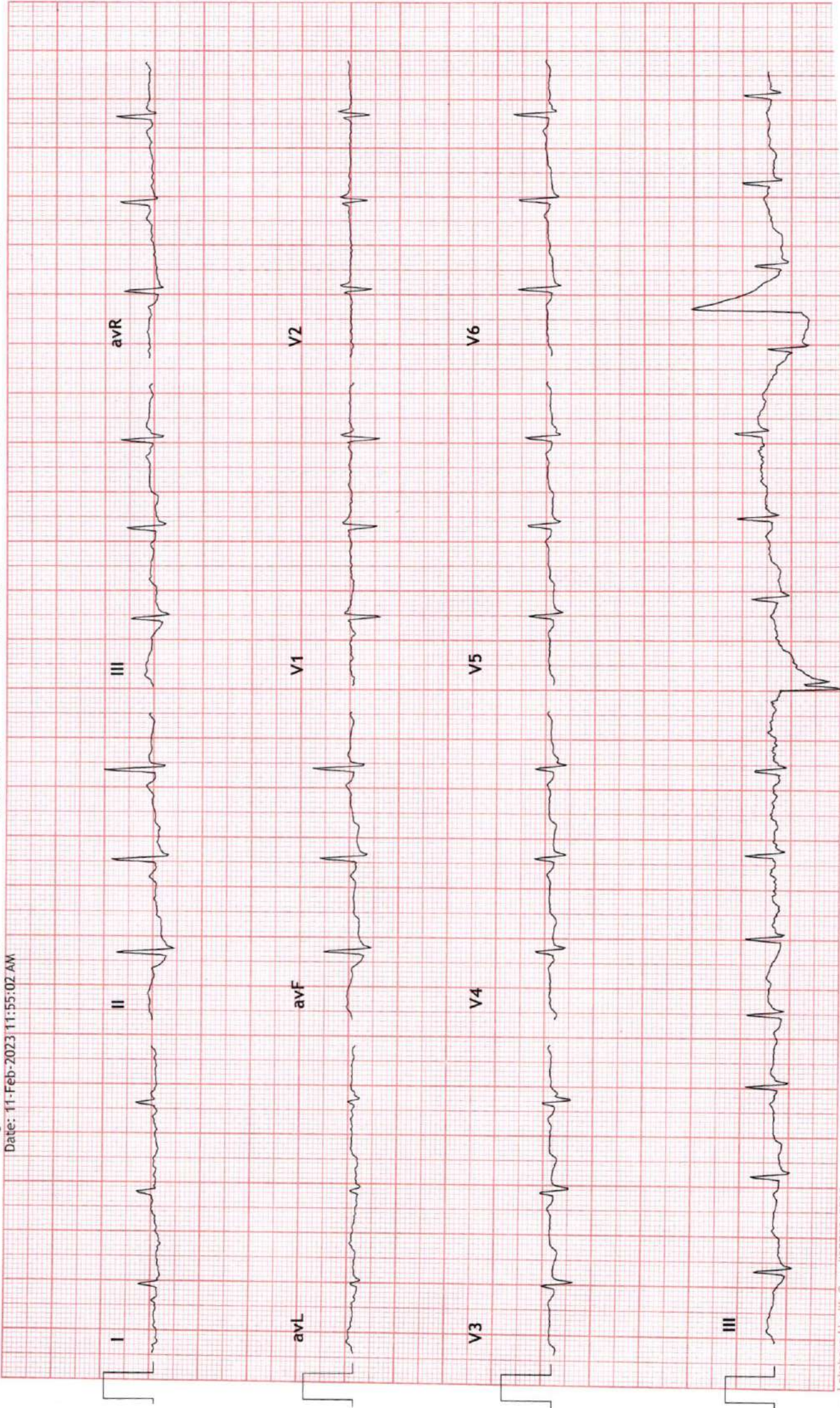





### 3x4+1 Rhythm Lead

189 / MRS MANISHA KANBERI **के.के.के.के.के.के.**  
31 Yrs / Male  
0 Kg / 0 Cm

MPHR: 66% of 189  
Speed: 1.7 mph  
Grade: 10.0%

Date: 11-Feb-2023 11:55:02 AM

UNIQUE DIAGNOSTIC CENTRE - INDORE  
45-B, JAORA COMPOUND, OPP. M. Y. HOSPITAL - INDORE

Stage 1 ( 03:00 )  
10.0 mm/mV  
25 mm/Sec.

Raw ECG  
BRUCE  
(1.0-100)HZ

Ex Time 03:00  
BLC :On  
Notch :On

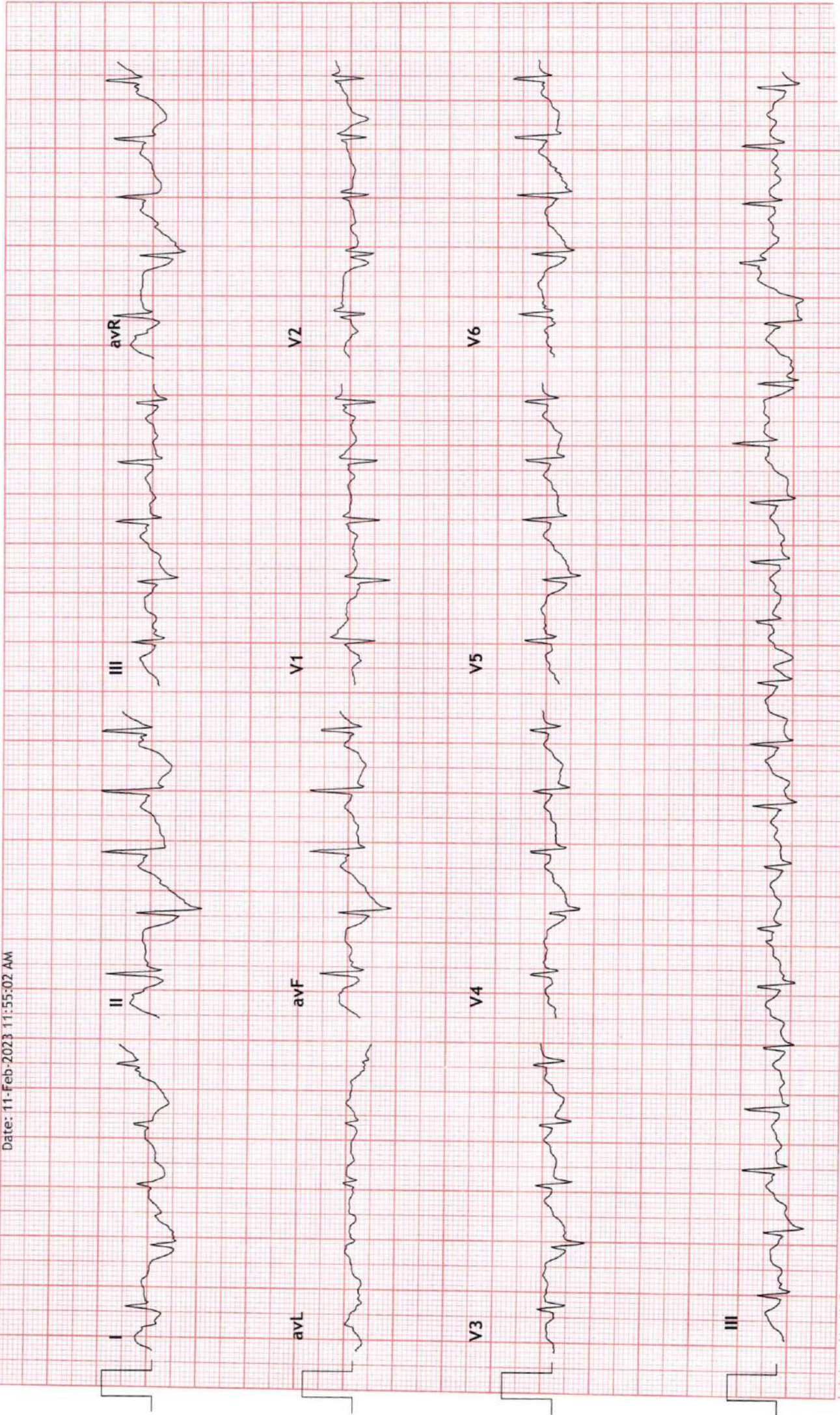





### 3x4+1 Rhythm Lead

189 / MRS MANISHA KANBERA **कांभर**  
31 Yrs / Male  
0 Kg / 0 Cm

METS: 1.0  
BP: 140/85

Date: 11-Feb-2023 11:55:02 AM

### UNIQUE DIAGNOSTIC CENTRE - INDORE 45-B, JAORA COMPOUND, OPP. M. Y. HOSPITAL - INDORE

MPHR: 64% of 189  
Speed: 0.0 mph  
Grade: 0.0%

Ex Time 07:27  
BLC :On  
Notch :On

Raw ECG  
BRUCE  
(1.0-100)Hz

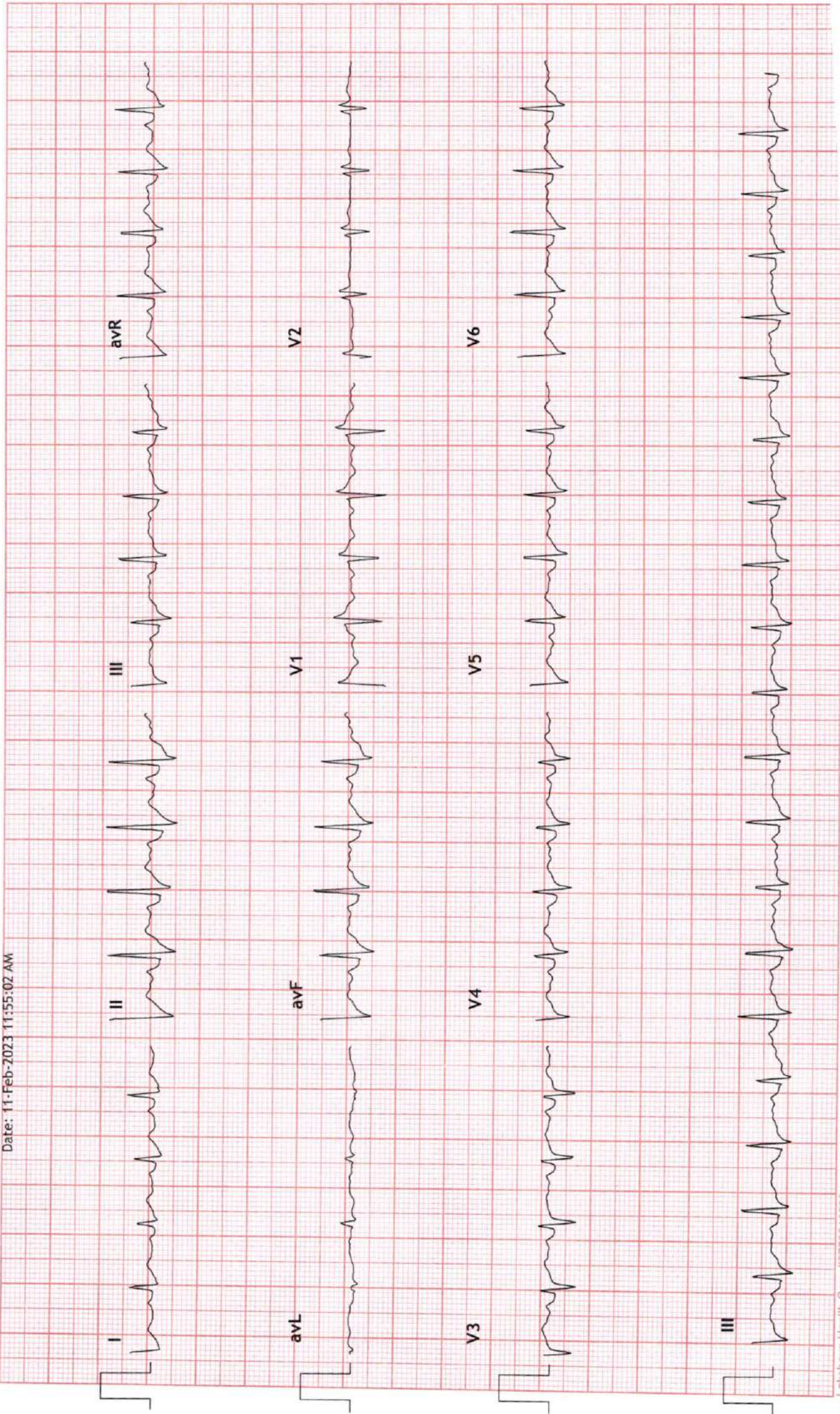









### 3x4+1 Rhythm Lead

189 / MRS MANISHA KANBER  
31 Yrs / Male  
0 Kg / 0 Cm

MPHR: 78% of 189  
Speed: 2.5 mph  
Grade: 12.0%

Date: 11-Feb-2023 11:55:02 AM

UNIQUE DIAGNOSTIC CENTRE - INDORE  
45-B, JAORA COMPOUND, OPP. M. Y. HOSPITAL - INDORE

Stage 2 ( 03:00 )  
10.0 mm/mV  
25 mm/Sec.

Ex Time 06:00  
BLC : On  
Notch : On

Raw ECG  
BRUCE  
(1.0-100)Hz

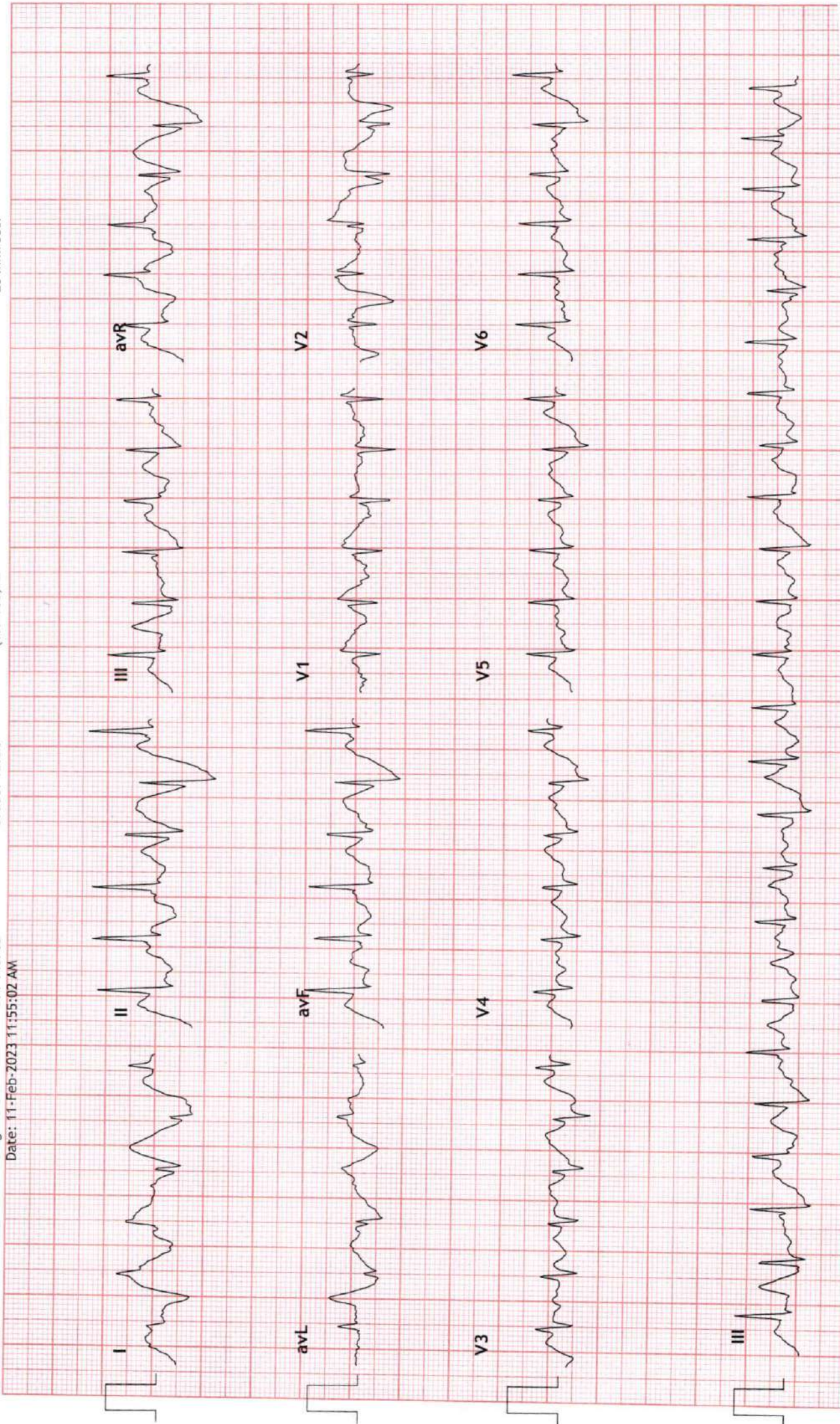









### 3x4+1 Rhythm Lead

UNIQUE DIAGNOSTIC CENTRE - INDORE  
45-B, JAORA COMPOUND, OPP. M. Y. HOSPITAL - INDORE

189 / MRS MANISHA KANERJIA  
31 Yrs / Male  
0 Kg / 0 Cm

MPHR: 56% of 189  
Speed: 0.0 mph  
Grade: 0.0%

Raw ECG  
BRUCE  
(1.0-100)Hz

Ex Time 07:27  
Recovery : ( 04:00 )  
10.0 mm/mV  
25 mm/Sec.

Date: 11-Feb-2023 11:55:02 AM

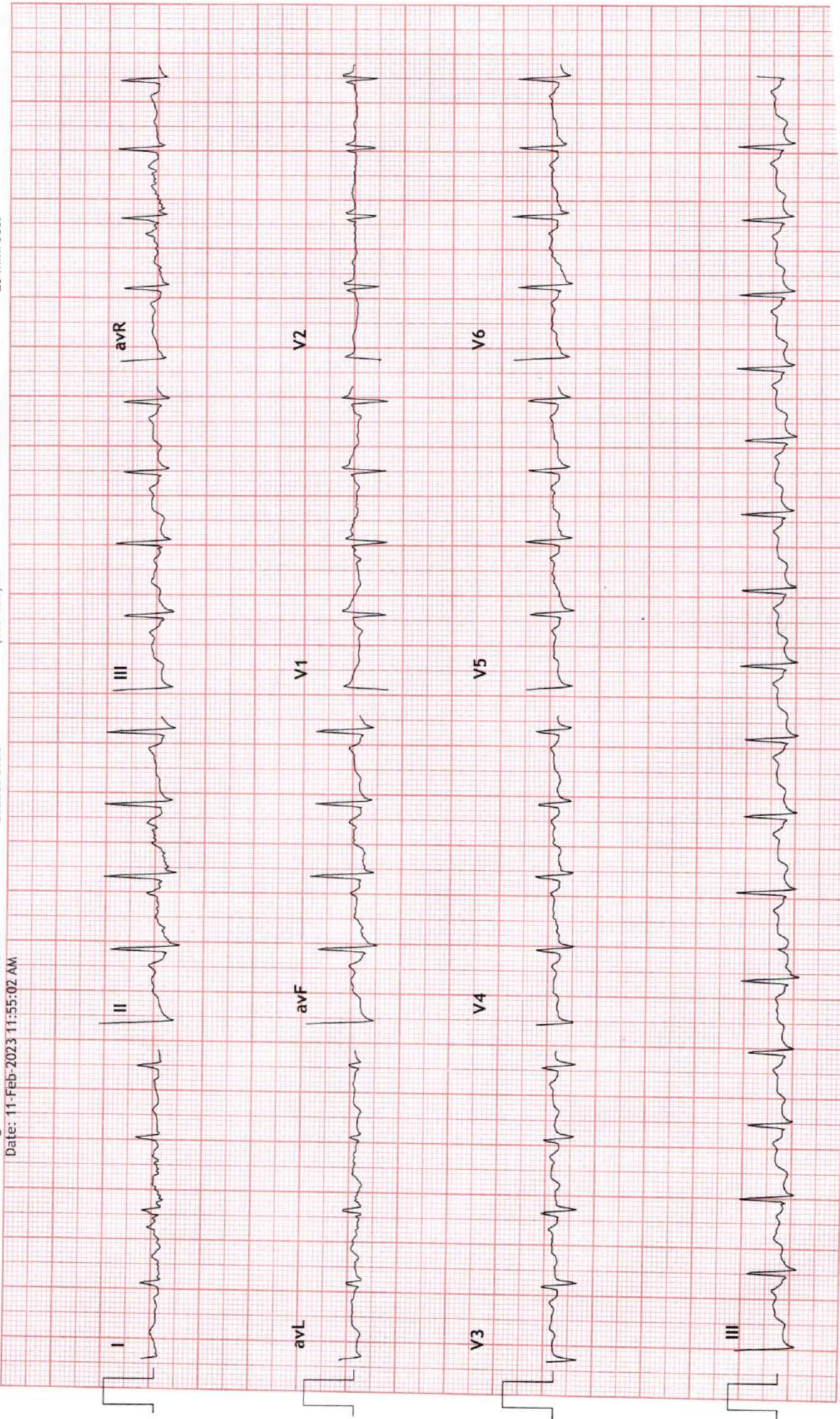





### 3x4+1 Rhythm Lead

189 / MRS MANISHA KANBERI  
31 Yrs / Male  
0 Kg / 0 Cm

MPHR: 53% of 189  
Speed: 0.0 mph  
Grade: 0.0%

UNIQUE DIAGNOSTIC CENTRE - INDORE  
45-B, JAORA COMPOUND, OPP. M. Y. HOSPITAL - INDORE

Ex Time 07:27  
BLC : On  
Notch : On  
Recovery : ( 06:00 )  
10.0 mm/mV  
25 mm/Sec.

Date: 11-Feb-2023 11:55:02 AM

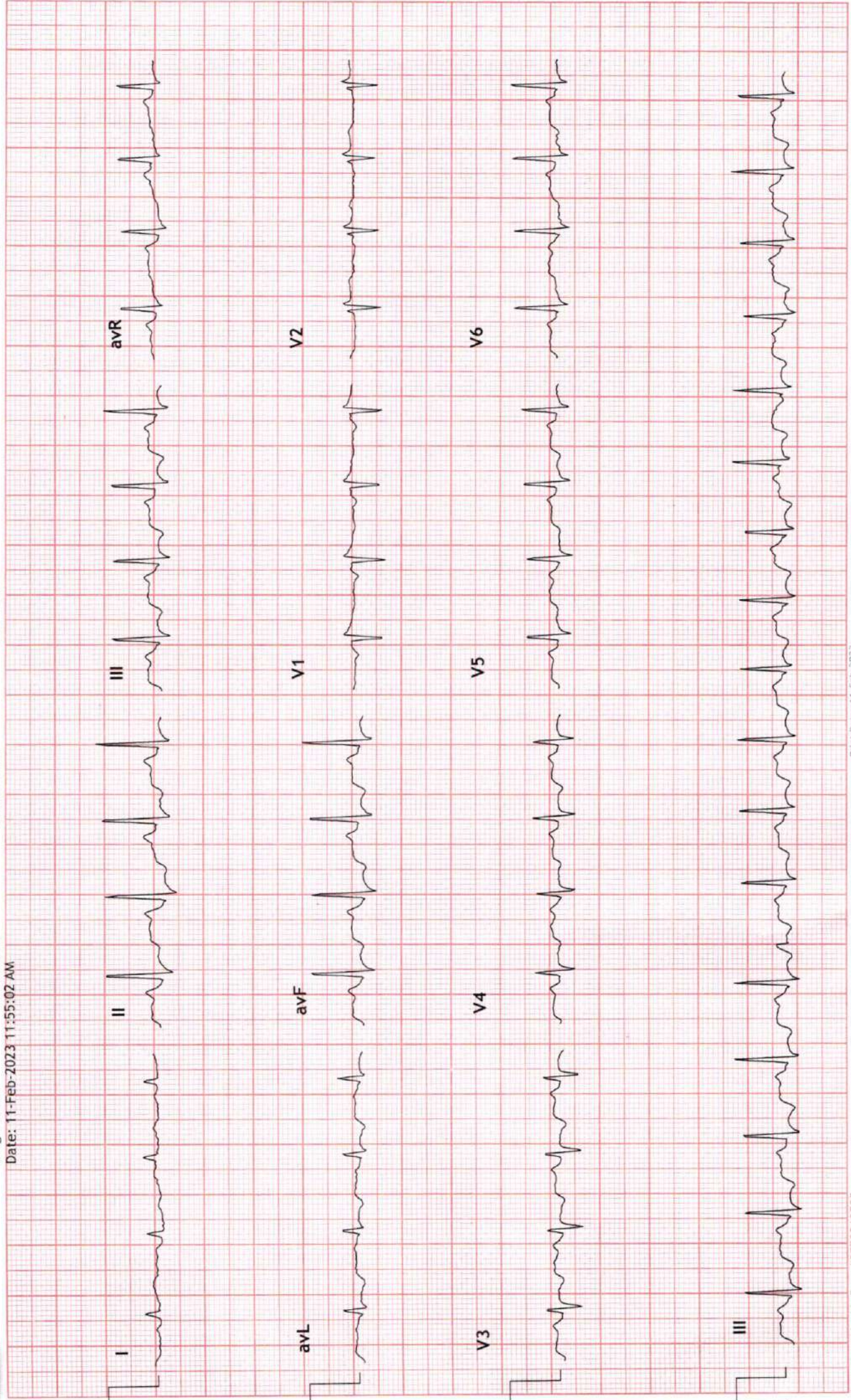



10mm/mV 0.25-25Hz ACS0

BPL-02 2023-02-11 09:22:46

Mrs. Manisha Kamesh Chouhan 31 Y/F

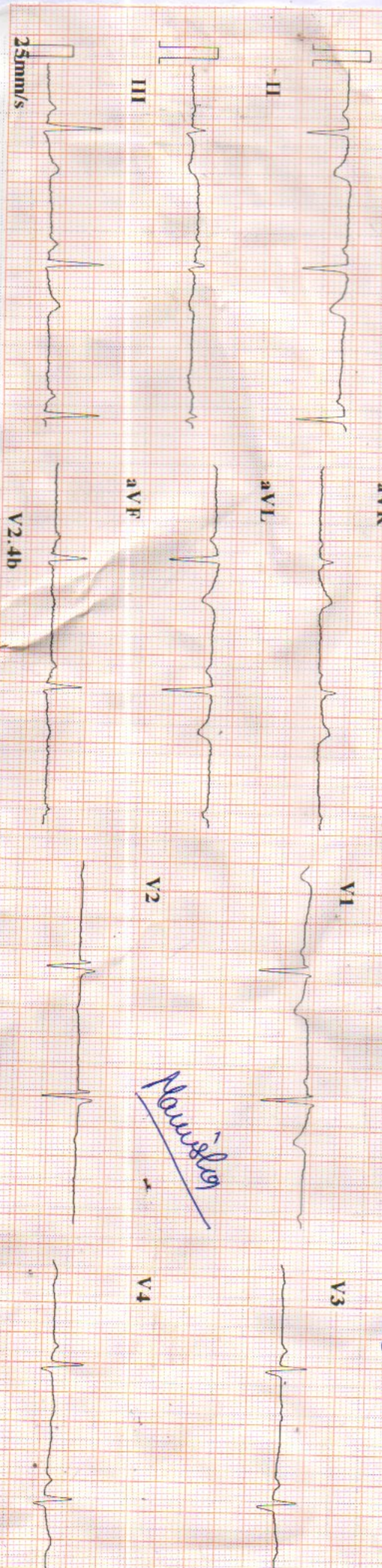

BPL-02 230211-0922

ID	:	230211-0922
Name	:	
Age	:	31 yr
Sex	:	FEMALE
BP	:	
Height	:	cm
Weight	:	kg
HR	:	63 bpm
P Dur	:	108 ms
PR int	:	153 ms
QRS Dur	:	105 ms
QT/QTc int	:	401/411 ms
P/QRS/T axis	:	121/151/168 °
RV5/SV1 amp	:	0.701/0.843 mV
RV5+SV1 amp	:	1.544 mV
RV6/SV2 amp	:	0.921/0.651 mV

Dr. Mahendra Chourasiya  
M.D., D.M. (Cardio)



CARDIART



