

10192067
MRS. PARIMALAM.R
49 Years
Female

Vent. Rate 80 bpm
PR Interval 156 ms
QRS Duration 80 ms
QT/QTc Interval 398/433 ms
P/QRS/T Axes 72/75/53 deg
QTc:Hodges



Sinus rhythm
Normal ECG

Unconfirmed Diagnosis

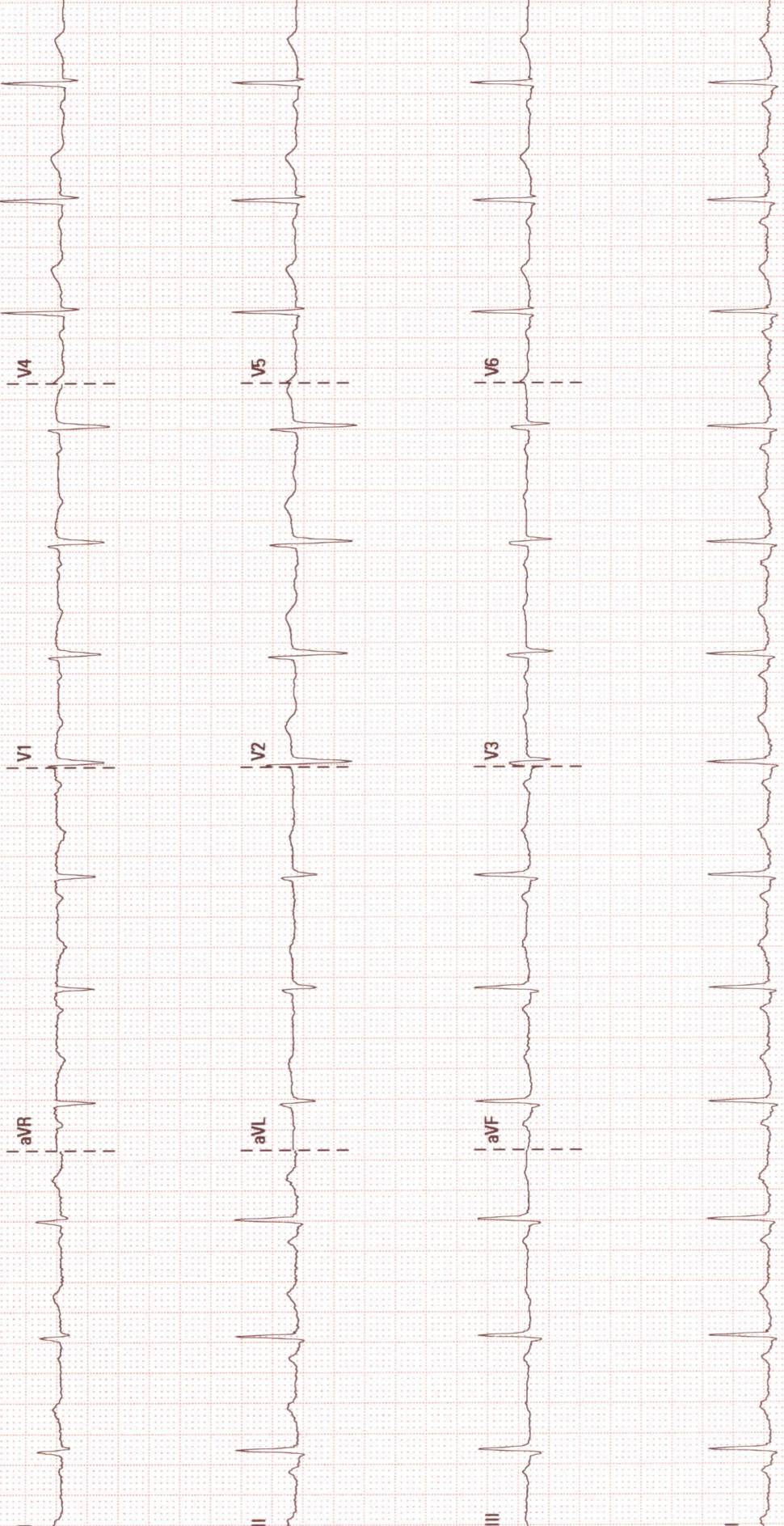
Handwritten notes:
V1
V2
V3







Name : Mrs. Parimalam R . Age/Gender : 49 Y 6 M 3 D / Female Consultant : DR. Gopalaswamy G Lab No : 200056932 Sample Requested At : 18/03/2023 09:09:10 Sample Collected At : 18/03/2023 09:30:13 Sample Received At : 18/03/2023 11:27:02 Reported At : 18/03/2023 16:01:26 Authorized At : 18/03/2023 17:37:09	UHID : 10192067  Encounter No : OP912303184095 
--	--

HEMATOLOGY

Parameter	Result	Units	Biological Reference Range	Methodology
Blood Group & Rh	AB Positive			
Complete Blood Count (CBC)				
Haemoglobin	11.2	g%	12-15	COLORIMETRY
Haematocrit (PCV)	35.7	%	36 - 46	COLORIMETRY
Total WBC Count	7500	cells/cum m	4000 - 10000	FLOWCYTOMETRY
Platelet Count	275	thous/cum m	150 - 410	IMPEDANCE METHOD
ESR	17	mm/hr	0 - 20	Photometrical capillary
Total RBC Count	4.12	mill/cumm	3.8 - 4.8	IMPEDANCE METHOD
MCV	86.7	fl	83 -101	Calculated Parameter
MCH	27.2	pg	27 - 32	Calculated Parameter
MCHC	31.4	%	31.5 -34.5	Calculated Parameter
Differential Count				
Polymorphs	64	%	40 - 80	FLOWCYTOMETRY
Lymphocytes	27	%	20 - 40	FLOWCYTOMETRY
Eosinophils	02	%	1 - 6	FLOWCYTOMETRY
Monocytes	07	%	02-10	FLOWCYTOMETRY
Basophilis	00	%	0 - 2	FLOWCYTOMETRY



Name : Mrs. Parimalam R . Age/Gender : 49 Y 6 M 3 D / Female Consultant : DR. Gopaldaswamy G Lab No : 200056932 Sample Requested At : 18/03/2023 09:09:10 Sample Collected At : 18/03/2023 09:30:13 Sample Received At : 18/03/2023 11:27:02 Reported At : 18/03/2023 16:01:26 Authorized At : 18/03/2023 17:37:09	UHID : 10192067  Encounter No : OP912303184095 
---	--

HEMATOLOGY

Parameter	Result	Units	Biological Reference Range	Methodology
-----------	--------	-------	----------------------------	-------------

*** End Of Report ***

Verified By
RANJAN.J

Seen By Doctor

Dineshi
Authorized By
DR DINESHI S
Clinical Pathologist



Name : Mrs. Parimalam R .
Age/Gender : 49 Y 6 M 3 D / Female
Consultant : DR. Gopalaswamy G
Lab No : 100073761
Sample Requested At : 18/03/2023 09:09:10
Sample Collected At : 18/03/2023 12:11:34
Sample Received At : 18/03/2023 13:46:36
Reported At : 18/03/2023 17:39:06
Authorized At : 18/03/2023 17:59:10

UHID : 10192067





Encounter No : OP912303184095



BIOCHEMISTRY

Parameter	Result	Units	Biological Reference Range	Methodology
Plasma Glucose (F)	114	mg/dl	74 - 109	UV/Hexokinase
Plasma Glucose (2 Hrs. PP)	136	mg/dl	<140	UV/Hexokinase
Creatinine(serum)	0.6	mg/dl	0.5 - 0.9	Kinetic/Alkaline Picric acid
Uric Acid(serum)	4.5	mg/dl	2.4 - 5.7	Enzymatic Colorometric / Uricase
Lipid Profile				
Total Cholestrol	166	mg/dl	Desirable level : < 200 Borderline high : 200 - 239 High : > 240	Enzymatic Colorometric assay/CHOD-POD
Triglycerides	116	mgs/dl	< 150	Enzymatic Colorometric assay(GPO)
HDL Cholesterol (Direct)	46	mg/dl	45 - 65	Homogeneous enzymatic colometric assay
LDL (Direct)	105	mg/dl	Adult levels Optimal: < 100 Above optimal :100 - 129 Borderline high : 130 - 159 High:160 - 189 Very high :>=190	Homogeneous enzymatic colometric assay
VLDL	15	mgs/dl	< 35	CALCULATED
Total HDL Ratio	3.6		3.5 - 5.5	
Liver Function Tests (LFT)				
Bilirubin Total	0.3	mg/dl	Newborns : 24hours : >= 8.0 48 hours : < 13.0	Colorimetric assay /Diazo





Name : Mrs. Parimalam R . Age/Gender : 49 Y 6 M 3 D / Female Consultant : DR. Gopaldaswamy G Lab No : 100073761 Sample Requested At : 18/03/2023 09:09:10 Sample Collected At : 18/03/2023 12:11:34 Sample Received At : 18/03/2023 13:46:36 Reported At : 18/03/2023 17:39:06 Authorized At : 18/03/2023 17:59:10	UHID : 10192067  Encounter No : OP912303184095 
---	--

BIOCHEMISTRY

Parameter	Result	Units	Biological Reference Range	Methodology
			84 hours : < 17.0 Children age >=1 month : upto1.0 Adults :upto1.2	
Bilirubin Direct	0.1	mg/dl	0.0 - 0.3	Colorimetric assay /Diazo
Bilirubin Indirect	0.2		0.0 - 0.7	CALCULATED
SGOT (AST)	16	IU/L	upto 32	UV without P5P
SGPT (ALT)	15	IU/L	upto 33	UV/IFCC
GGTP	16	U/L	upto 50	Enzymatic Colorimetric assay/IFCC
Alkaline Phosphatase(serum)	94	U/L	35 - 104	Colorimetric assay/AMP
Total Proteins(serum)	7.3	g/dl	6.6 - 8.7	Colorimetric assay
Albumin(serum)	4.4	g/dl	3.5 - 5.2	Colorimetric assay/BCG
Globulin(serum)	2.9		2.8 - 5.3	CALCULATED
A/G Ratio	1.5		1 - 2	
BUN(Blood Urea Nitrogen)				
Blood Urea	24	mg/dl	17-49	Kinetic/Urease
BUN(Blood Urea Nitrogen)	11	mg/dl	08 - 23	
HbA1c	6.2	%	Non Diabetic : <6.0 Good Control : 6.0 - 7.0 Fair Control : 7.0 - 8.0 Poor Control : >8.0	



Name : Mrs. Parimalam R . Age/Gender : 49 Y 6 M 3 D / Female Consultant : DR. Gopaldaswamy G Lab No : 100073761 Sample Requested At : 18/03/2023 09:09:10 Sample Collected At : 18/03/2023 12:11:34 Sample Received At : 18/03/2023 13:46:36 Reported At : 18/03/2023 17:39:06 Authorized At : 18/03/2023 17:59:10	UHID : 10192067  Encounter No : OP912303184095 
---	--

BIOCHEMISTRY

Parameter	Result	Units	Biological Reference Range	Methodology
-----------	--------	-------	----------------------------	-------------

*** End Of Report ***

Seen By Doctor

Authorized By

Verified By
SIVAKUMAR.V

Dr B SHANTHI.MD
BIOCHEMISTRY CONSULTANT

Patient report

Bio-Rad DATE: 03/18/2023
 D-10 TIME: 03:01 PM
 S/N: #DJ911420430 Software version: 4.30-2
 Sample ID: 10192067
 Injection date 03/18/2023 03:01 PM
 Injection #: 51 Method: HbA1c
 Rack #: --- Rack position: 4

BIO RAD

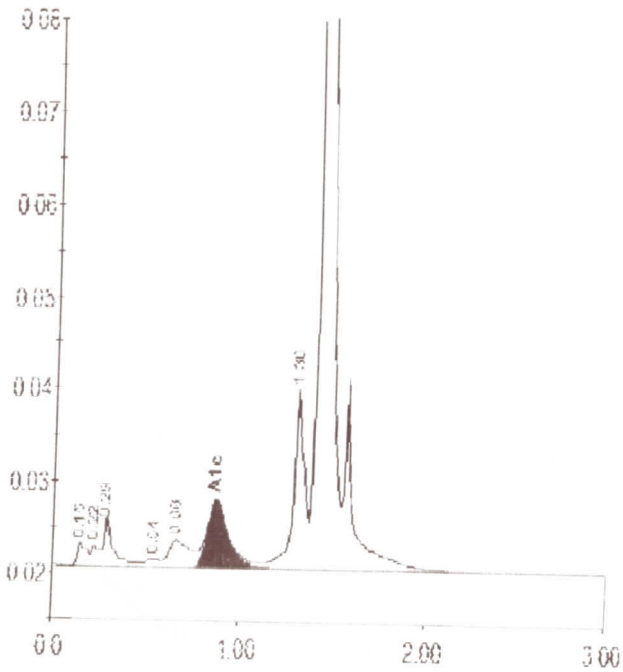

PRINTED IN U.S.A.

Peak table - ID: 10192067

Peak	R.time	Height	Area	Area %
A1a	0.15	2732	8723	0.7
Unknown	0.22	2453	4108	0.3
A1b	0.29	5573	22853	1.7
F	0.54	907	5118	0.4
I.A1c/CHb-1	0.66	3009	24148	1.8
A1c	0.87	7309	57495	6.2
P3	1.30	19451	79015	5.9
A0	1.41	456614	1127875	84.8



Total Area: 1329334

Concentration:	%
A1c	6.2

BIO



PRASHANTH HOSPITALS

Name : Mrs. Parimalam R . Age/Gender : 49 Y 6 M 3 D / Female Consultant : DR. Gopalaswamy G Lab No : 7000035506 Sample Requested At : 18/03/2023 09:09:10 Sample Collected At : 18/03/2023 09:30:13 Sample Received At : 18/03/2023 11:27:02 Reported At : 18/03/2023 16:30:24 Authorized At : 18/03/2023 17:15:12	UHID : 10192067  Encounter No : OP912303184095 
---	--

IMMUNOLOGY

Parameter	Results	Units	Biological Reference Range	Methodology
FreeT3	2.84	pg/ml	1.8 - 4.2	ECLIA Method
FreeT4	1.12	ng/dl	0.8 - 2.2	ECLIA Method
TSH	4.09	uIU/ml	0.4 - 7.0	ECLIA Method

*** End Of Report ***





Verified By
RAMESH K

Seen By Doctor

Dr B SHANTHI.MD
BIOCHEMISTRY CONSULTANT





Name : Mrs. Parimalam R . Age/Gender : 49 Y 6 M 3 D / Female Consultant : DR. Gopaldaswamy G Lab No : 300021534 Sample Requested At : 18/03/2023 09:09:10 Sample Collected At : 18/03/2023 12:11:34 Sample Received At : 18/03/2023 13:46:36 Reported At : 18/03/2023 14:49:31 Authorized At : 18/03/2023 17:47:47	UHID : 10192067  Encounter No : OP912303184095 
---	--

CLINICAL PATHOLOGY

Parameter	Result	Units	Biological Reference Range	Methodology
Urine Glucose (F)	Nil			
Urine Glucose (PP)	1+			
Urine Routine				
colour	pale yellow			
pH	5.0			
Sp.Gravity	1.030			
Protein	Nil			
Glucose	Nil			
Leucocytes	Nil			
Nitrite	Nil			
Blood	Nil			
Ketone	Absent			
Bilirubin	Nil			
Urobilinogen	Normal			
Pus Cells	2 - 4 / hpf			
Epithelial cells	3 - 5 / hpf			
RBCs	Nil			
Casts	Nil			
Crystals	Nil			



Name : Mrs. Parimalam R . Age/Gender : 49 Y 6 M 3 D / Female Consultant : DR. Gopaldaswamy G Lab No : 300021534 Sample Requested At : 18/03/2023 09:09:10 Sample Collected At : 18/03/2023 12:11:34 Sample Received At : 18/03/2023 13:46:36 Reported At : 18/03/2023 14:49:31 Authorized At : 18/03/2023 17:47:47	UHID : 10192067  Encounter No : OP912303184095 
---	--

CLINICAL PATHOLOGY

Parameter	Result	Units	Biological Reference Range	Methodology
-----------	--------	-------	----------------------------	-------------

*** End Of Report ***

Verified By
ANITHA S



EYE CHECK-UP REPORT

NAME : Mrs. Parimalam.R

DATE : 18/03/23

AGE /SEX : 49/F

UHD NUM : 10192067

Chief complaints : Regular eye check up

Past history : —

Systemic Diseases : —

DISTANCE VISION :

WITH OUT GLASS : 6/18, N12 6/18, N8

WITH GLASS : 6/9(P) N6 6/9, N6

COLOR VISION : NORMAL / ABNORMAL

GLASS PRESCRIPTION :

EYE	SPH	CYL	AXIS	V/A	SPH	CYL	AXIS	V/A
DISTANCE	+	4.00	90°	6/9(P)	±	3.25	90°	6/9
ADD	+	4.00	90°	N6	+	3.25	90°	N6

ANTERIOR SEGMENT :

CORNEA & LENS :

BE WNL

REMARK : CONTINUE WITH SAME GLASSE ✓

ROUTINE CHECK UP AFTER 6/12 MONTH ✓

FUNDUSCOPY ONCE A YEAR

OPTOMETRIST



Patient Name	Mrs. Parimalam R	Age / Sex	49 Y/F
Patient ID	10192067	Visit No.	1
Ref. By	Dr. G . Gopaldaswamy. MS. FRCS .	Visit Date	18.03.2023

SONOMAMMOGRAPHY

Real time B-Mode sonography of Both Breasts and Axilla done.

Clinical History: Screening for breast disease

RIGHT BREAST:

Parenchyma appeared normal in all four quadrants.
Retromammary area and Nipple appeared normal.
No mass lesion seen in the right breast.

Right axilla appeared normal. No enlarged lymph nodes seen.

LEFT BREAST:

Parenchyma appeared normal in all four quadrants
Retromammary area and Nipple appeared normal.
No mass lesion seen in the left breast.

Left axilla appeared normal. No enlarged lymph nodes seen.

Impression:

- **No significant abnormality detected**

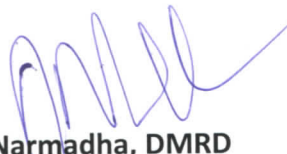
Dr.R.Narmadha, DMRD
Consultant Radiologist
Reg no : 93293

Note: This investigation has its own limitation. Hence sonographic findings should be correlated with clinical features and with further investigations. Not for medico legal purpose.





Patient Name	Mrs. Parimalam R	Age / Sex	49 Y/F
Patient ID	10192067	Visit No.	1
Ref. By	Dr. G . Gopaldaswamy. MS. FRCS .	Visit Date	18.03.2023

USG ABDOMEN AND PELVIS

Upper Abdomen:

Liver measures 13.9 cm and is normal in size with increased parenchymal echotexture. No abscess or mass lesion in the liver. No dilatation of intrahepatic biliary radicals seen. Gall bladder walls and lumen appeared normal. No calculi seen. Common duct appeared normal. No calculi seen. Portal vein and Pancreas appeared normal. Spleen measures 9.6 cm and appears normal. Abdominal Aorta appeared normal. No para aortic nodes seen.

Kidneys:

RT. Kidney measures 10.8 x 4.2 cm. Cortex appears normal. Cortico medullary differentiation is maintained. Pelvicalyceal system is not dilated. No calculus is seen. Right ureter is not dilated.

LT. Kidney measures 11.6 x 5.9 cm. Cortex appears normal. Cortico medullary differentiation is maintained. Pelvicalyceal system is not dilated. No calculus is seen. Left ureter is not dilated.

Bladder:

Is normal in contour. No intra luminal echoes are seen. No calculus or diverticulum is seen.

Uterus:

Uterus appears bulky in size 8.3 x 5.5 x 6.3 cm. Anteverted. Shows homogenous myometrial echoes. No focal lesion. Endometrium measures 8 mm. Cavity appears normal. Cervix: Appears normal. No focal lesion.



Patient Name	Mrs. Parimalam R	Age / Sex	49 Y/F
Patient ID	10192067	Visit No.	1
Ref. By	Dr. G . Gopalaswamy. MS. FRCS .	Visit Date	18.03.2023

Ovaries:

Right ovary measures 3.1 x 2.2 cm.

Left ovary measures 3.2 x 2.4 cm.

Appear normal in size and echotexture.

P.O.D: No free fluid in POD. No adnexal mass lesion noted.

Retroperitoneum:

Aorta and IVC appears normal. No obvious para aortic lymphadenopathy.

No free fluid in peritoneal cavity. Pleural spaces appeared normal.

Impression:

- Grade I fatty Liver
- Bulky uterus

Dr.R.Narmadha, DMRD
Consultant Radiologist
Reg no : 93293

Note: This investigation has its own limitation. Hence sonographic findings should be correlated with clinical features and with further investigations. Not for medico legal purpose.

