

Patient Name : Aftab Ali
UHID : 12316275
Age / Gender : 33 Year / Male
Ward :
Referred By :
Diagnosis / Clinical Information :
Episode No. : 0
Sample ID : FHM23-R02981
Sample Drawn :
Sample Received : 25/Feb/2023 02:40 PM
Reported : 25/Feb/2023 03:57 PM

Blood Group Report
Final Report

Sample Type : EDTA
Method : AUTOMATION
Forward Blood Group : AB Rh Positive
Reverse Blood Group : AB
Final Blood Group : AB Rh Positive
Remark :

Tested By : hari om verma

Verified By : hari om verma

Approved By :

Dr. Apra Kalra
Addl Director & Head
Transfusion Medicine

Note : Blood group is identified by ABO antigens (forward grouping) present on red cell membrane And anti-ABO antibodies (reverse grouping) present in the plasma. A grouping discrepancy is when there is a mismatch in forward and reverse Blood grouping. Special methods need to be Performed to solve such discrepancies.

In case of Newborn/cord blood grouping, only forward blood grouping would be done as the anti-ABO antibodies (for reverse grouping) Are not present till 4 to 6 months of age. Thus new born grouping should be considered as provisional report and should be supplemented by re-blood grouping after 4 to 6 months of age/ or by more sensitive tests like molecular blood grouping.

"Blood grouping is done on the received sample. In case of any suspected discrepancy, Blood centre should be contacted, 1724692270"

*****End of Report *****

Reference:

Method section 2: Red cell typing; AABB technical manual 19th Ed
Wong ECC, Punzalan RC. Neonatal and Pediatric
Transfusion practice. Technical Manual,
AABB, 19th Ed; p613-640



Fortis MEDCENTRE

CHANDIGARH

(A unit of Fortis Hospital Mohali)

SCO 11, Sector 11-D, Chandigarh - 160011

Name: MIR AFTAB I
UHID : 12316275 Date: 25/2/23
Age : 33 years Gender: male

Internal Medicine Consultation

Relevant History:

Diagnosis:

Examination Findings:

Advice / Treatment Plan:

Investigations:

Signature and stamp of the Consultant: _____



Fortis MEDCENTRE

CHANDIGARH

(A unit of Fortis Hospital Mohali)

SCO 11, Sector 11-D, Chandigarh - 160011

Name: Aftab Ali
 UHID: 12316275 Date: 25/2/2023
 Age: 33 yrs Gender: M

Ophthalmology Consultation

History: NIL

Examination findings:

Visual acuity $\left\{ \begin{array}{l} R \ 6/6 \\ L \ 6/6 \end{array} \right.$ Visual acuity with glasses $\left\{ \begin{array}{l} R \\ L \end{array} \right.$

Colour Vision $\left\{ \begin{array}{l} R \ 6/6 \\ L \ 6/6 \end{array} \right.$

Slit Lamp Examination

RE

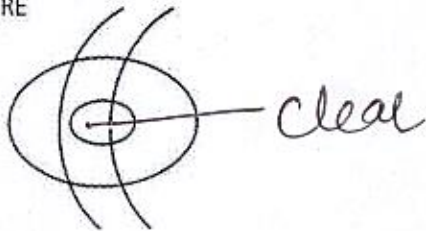

LE

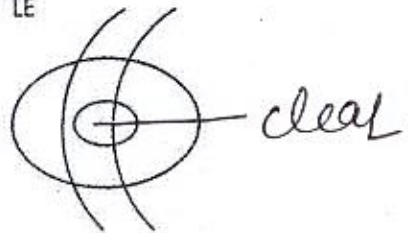

Fundus Examination

RE

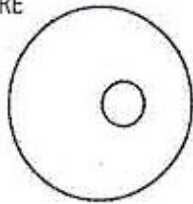

LE

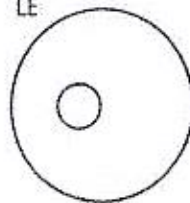

Diagnosis: NADBE

Treatment*

Spectacle prescription:

Right eye

	SPH	CYL	AXIS	VA
Distance	<u>Plano</u>	<u>/</u>	<u>/</u>	<u>6/6</u>
Near	<u>Plano</u>	<u>/</u>	<u>/</u>	<u>N/6</u>

Left eye

	SPH	CYL	AXIS	VA
Distance	<u>Plano</u>	<u>/</u>	<u>/</u>	<u>6/6</u>
Near	<u>Plano</u>	<u>/</u>	<u>/</u>	<u>N/6</u>

Signature and stamp of the Ophthalmologist: _____

Mr. Aftab Ali

33/M

25/9/23

96 Routine Examination

I/O - faulty crown - 36

Restor: Secondary caries - 46

Calculus, Stains ++

Advice :-

Oral Propylaxis

Re-Restoration - 46

Replacement of crown - 36

Dr. Neetu B. Narula
M.D. BDS
Endodontist & Cosmetic Dentist
Root Canal Specialist
Mobile: 8729000261
Reg. No. 2199-A
Fortis MEDCENTRE
S.C.O. 11-D, 11-D Chandigarh
Ph. No. 0172-5061222, 5055441

25.02.2023 12:51:09
Fortis Med Centre
sector 11
Chandigarh

Location:
Order Number:
Visit:
Indication:
Medication 1:
Medication 2:
Medication 3:

105 bpm
-- / -- mmHg

Room:

Male

Technician:
Ordering Ph:
Referring Ph:
Attending Ph:

QRS : 92 ms
QT / QTcBaz : 342 / 452 ms
PR : 136 ms
P : 82 ms
RR / PP : 570 / 571 ms
P / QRS / T : 76 / 8 / 26 degrees
Sinus tachycardia
Otherwise normal ECG

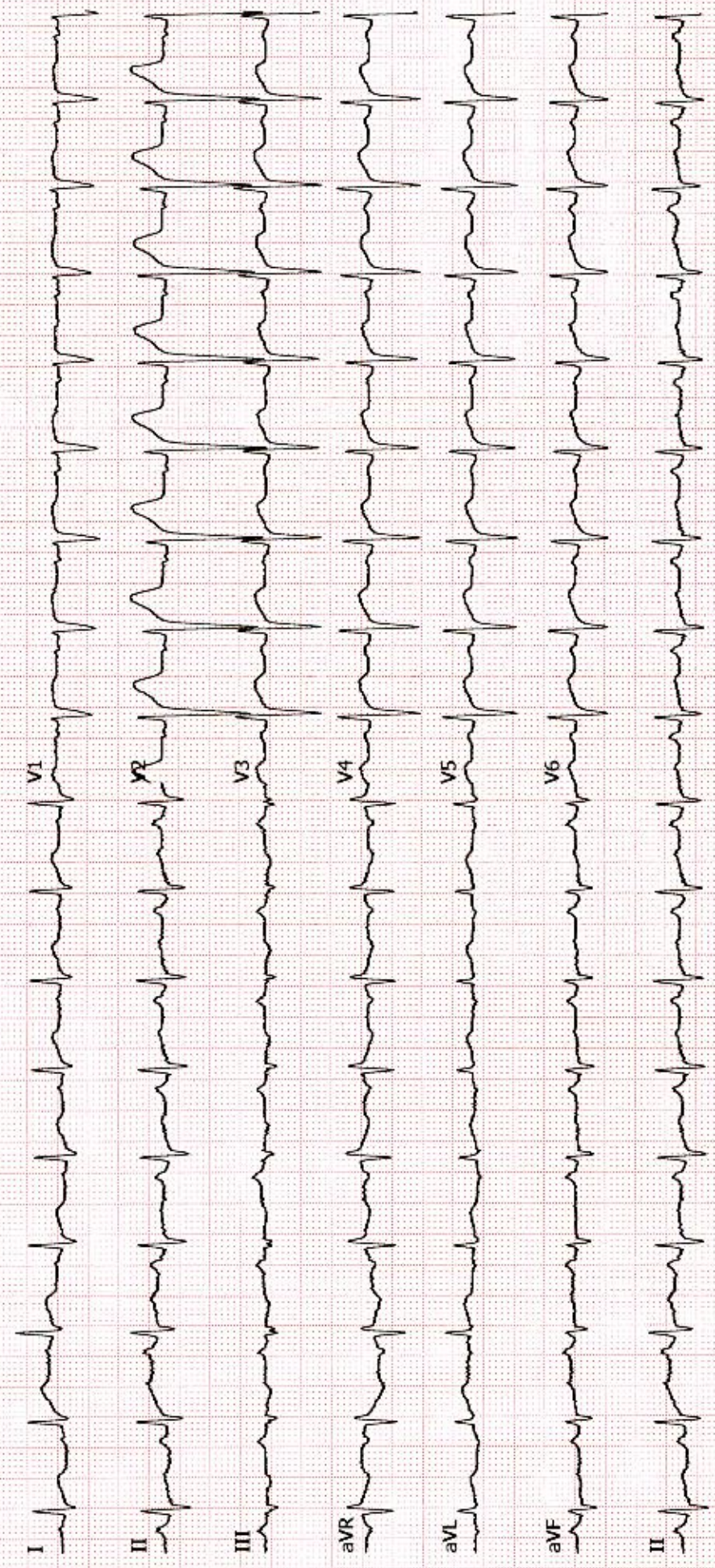

SCO 11, Sector 11 D
Chandigarh

Station
Telephone:

EXERCISE STRESS TEST REPORT

Patient Name: AFTAB, ALI
Patient ID: 12316275
Height: 166 cm
Weight: 80 kg

DOB: 28.10.1989
Age: 33yrs
Gender: Male
Race: Indian

Study Date: 25.02.2023
Test Type: --
Protocol: BRUCE

Referring Physician: --
Attending Physician: --
Technician: --

Medications:
--

Medical History:
--

Reason for Exercise Test:
--

Exercise Test Summary

Phase Name	Stage Name	Time in Stage	Speed (km/h)	Grade (%)	HR (bpm)	BP (mmHg)	Comment
PRETEST	SUPINE	00:28	0.00	0.00	88	110/70	
	STANDING	00:34	0.00	0.00	88		
EXERCISE	STAGE 1	03:00	2.70	10.00	121	110/70	
	STAGE 2	03:00	4.00	12.00	150	120/80	
	STAGE 3	03:00	5.50	14.00	176	130/80	
	STAGE 4	00:05	6.80	16.00	176		
RECOVERY		02:06	0.00	0.00	133	120/80	

The patient exercised according to the BRUCE for 9:05 min:s, achieving a work level of Max. METS: 10.40. The resting heart rate of 88 bpm rose to a maximal heart rate of 179 bpm. This value represents 95 % of the maximal, age-predicted heart rate. The resting blood pressure of 110/70 mmHg, rose to a maximum blood pressure of 130/80 mmHg. The exercise test was stopped due to Target heart rate achieved.

Interpretation

Summary: Resting ECG: normal.
Functional Capacity: normal.
HR Response to Exercise: appropriate.
BP Response to Exercise: normal resting BP - appropriate response.
Chest Pain: none.
Arrhythmias: none.
ST Changes: none.
Overall impression: Normal stress test.

Conclusions

--

Physician

Technician

12-Lead Report

AFTAB, ALI
Patient ID 12316275
25.02.2023
10:43:31am

85 bpm

Measured at 60ms Post J (10mm/mV)
Auto Points

Lead ST(mm)

I 0.95

II 0.30

III -0.65

aVR -0.60

aVL 0.85

aVF -0.20

V1 -0.15

V2 1.30

V3 1.80

V4 0.65

V5 0.30

V6 -0.85

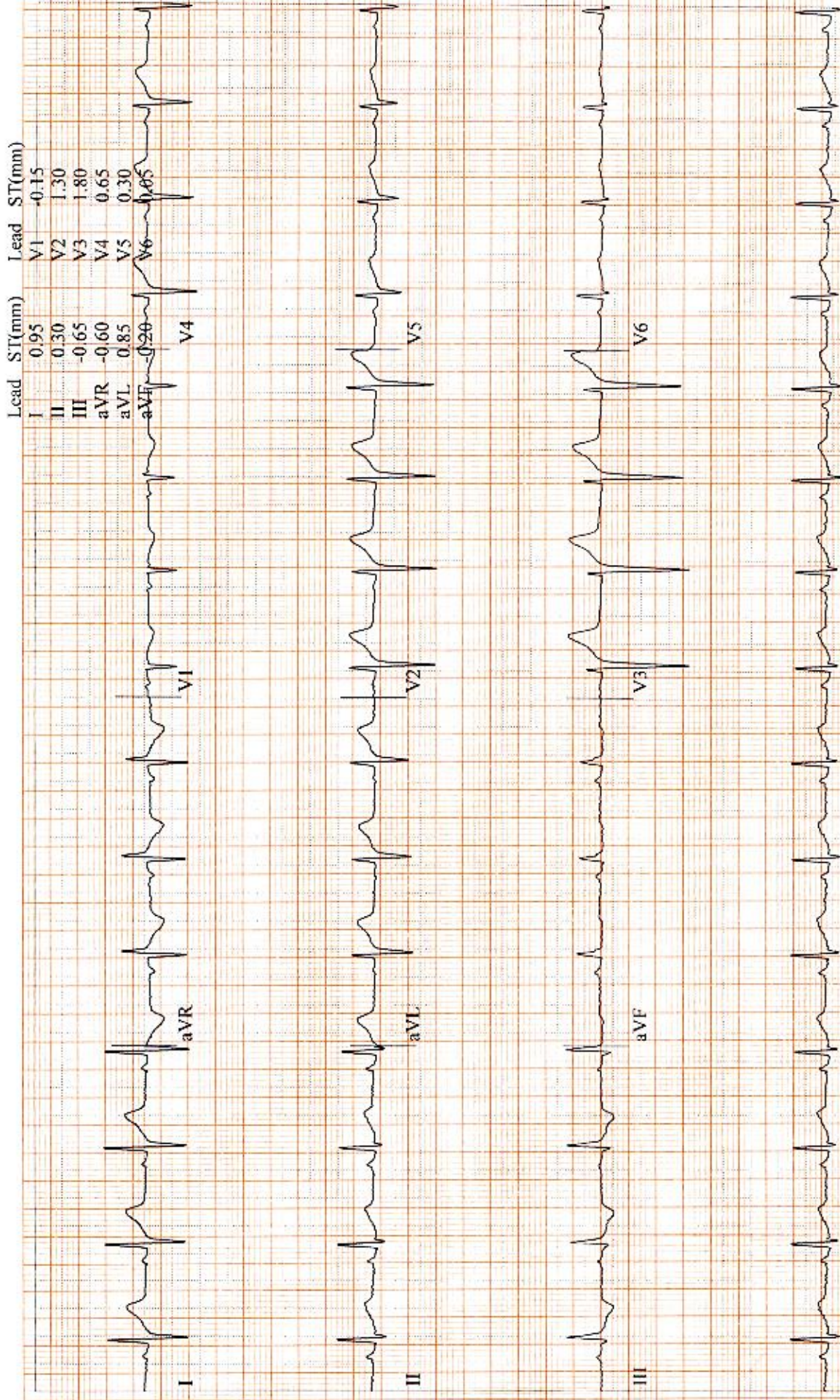

AFTAB, ALJ
Patient ID 12316275
25.02.2023
10:43:58am

12-Lead Report

BRUCE
0.0 km/h
0.0 %

PRETEST
SUPINE
00:26

88 bpm
110/70 mmHg

Measured at 60ms Post J (10mm/mV)
Auto Points

Lead	ST(mm)	Lead	ST(mm)
------	--------	------	--------

I	1.00	V1	-0.15
---	------	----	-------

II	0.40	V2	1.30
----	------	----	------

III	-0.65	V3	1.80
-----	-------	----	------

aVR	-0.65	V4	0.75
-----	-------	----	------

aVL	0.85	V5	0.40
-----	------	----	------

aVF	0.15	V6	0.15
-----	------	----	------

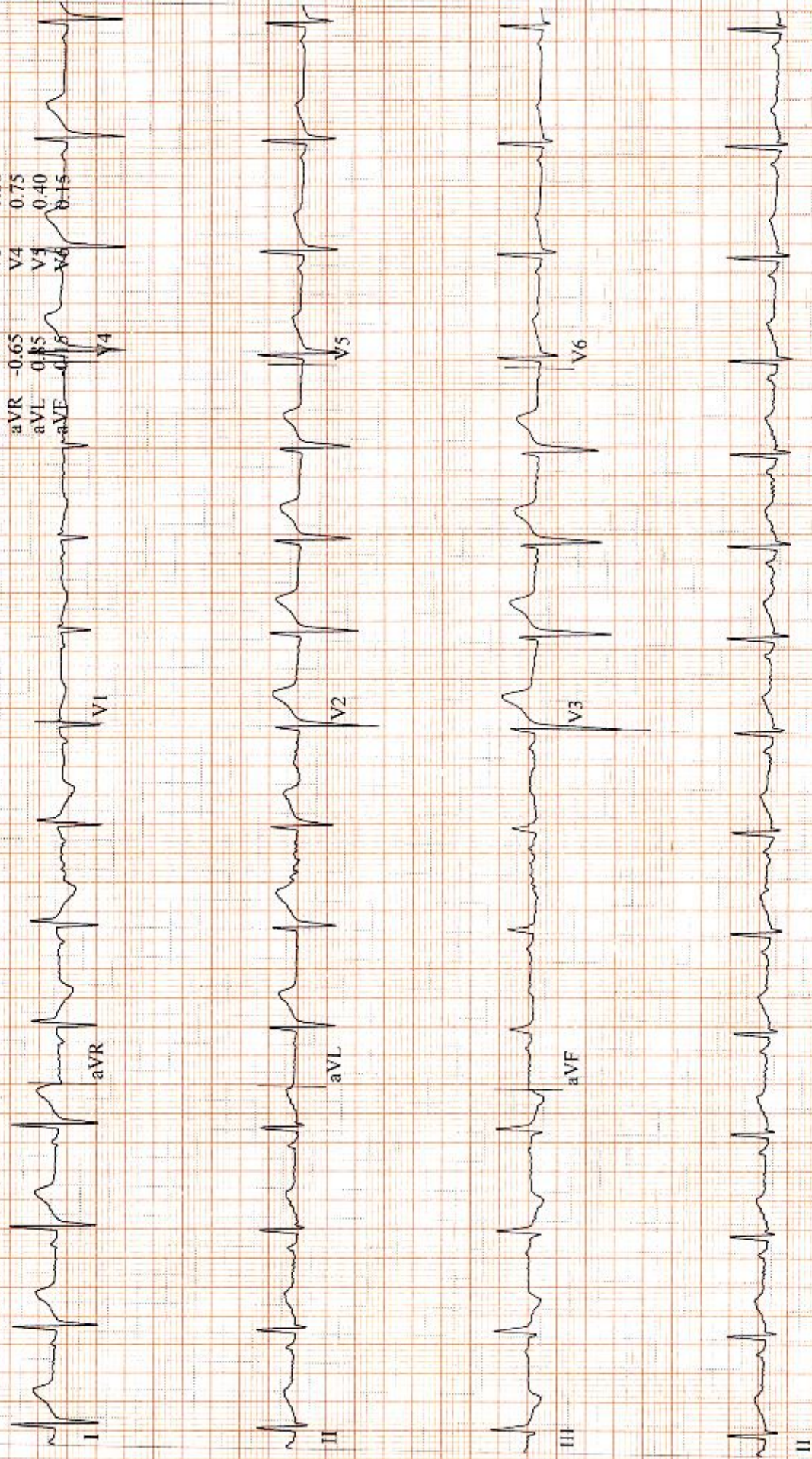

NAME: MR.AFTAB ALI
AGE AND SEX: 33Y/M
UHID NO: 12316275
DATE: 25/02/2023
ROI: WHOLE ABDOMEN

Liver is normal in size, outline and echogenicity. No focal lesion seen. IHBR's are not dilated. Portal vein and hepatic veins are normal.

Gall bladder is normally distended with anechoic lumen. Wall thickness is normal. No calculus / focal lesion seen. No pericholecystic fluid / collection seen. CBD is normal.

Pancreas is visualized in region of head and proximal body and is normal in size, shape, outline and echotexture. No focal lesion seen. Distal body and tail are obscured by bowel gases.

Spleen is normal in size, outline and echotexture. No focal lesion seen.

Right kidney is normal in size, outline and echogenicity. Cortico-medullary differentiation is maintained. No hydronephrosis / calculus is seen.

Left kidney is normal in size, outline and echogenicity. Cortico-medullary differentiation is maintained. No hydronephrosis / calculus is seen.

Retroperitoneum is normal.

The urinary bladder is fully distended and is normal in outline and wall thickness. No calculi or growth seen

Prostate is normal in size, and shows normal outline and echopattern. No focal lesion seen.

No free fluid is seen.

Opinion: Normal study.

Suggested clinical correlation.



Dr. NEHA CHHABRA.
Consultant Radiologist

DEPARTMENT OF FMC-RADIOLOGY LAB

Date: 25/Feb/2023

Name: Mr. Aftab Ali

UHID | Episode No : 12316275 | 2154/23/10021

Age | Sex: 33 YEAR(S) | Male

Order No | Order Date: 10021/PN/OP/2302/5616 | 25-Feb-2023

Order Station : FRONTOFFICE-FMC

Admitted On | Reporting Date : 25-Feb-2023 10:51:37

Bed Name :

Order Doctor Name : Dr.SELF .

CHEST X-RAY (PA VIEW)

Both the domes of diaphragm are normal.

Both costophrenic angles are normal.

Both lung fields are clear.

Cardiac size and silhouette are normal.

Both hila and mediastinum are normal.

Bony cage and soft tissues are normal.

IMPRESSION: NORMAL STUDY.

Please correlate clinically and with other relevant investigations.



DR NEHA CHHABRA

CONSULTANT RADIOLOGIST

AFTAB, ALI
 Patient ID 12316275
 25.02.2023
 10:53:17am

Comparative Medians Report

BRUCE
 5.5 km/h
 14.0 %

EXERCISE
 STAGE 3
 08:50

176 bpm
 130/80 mmHg

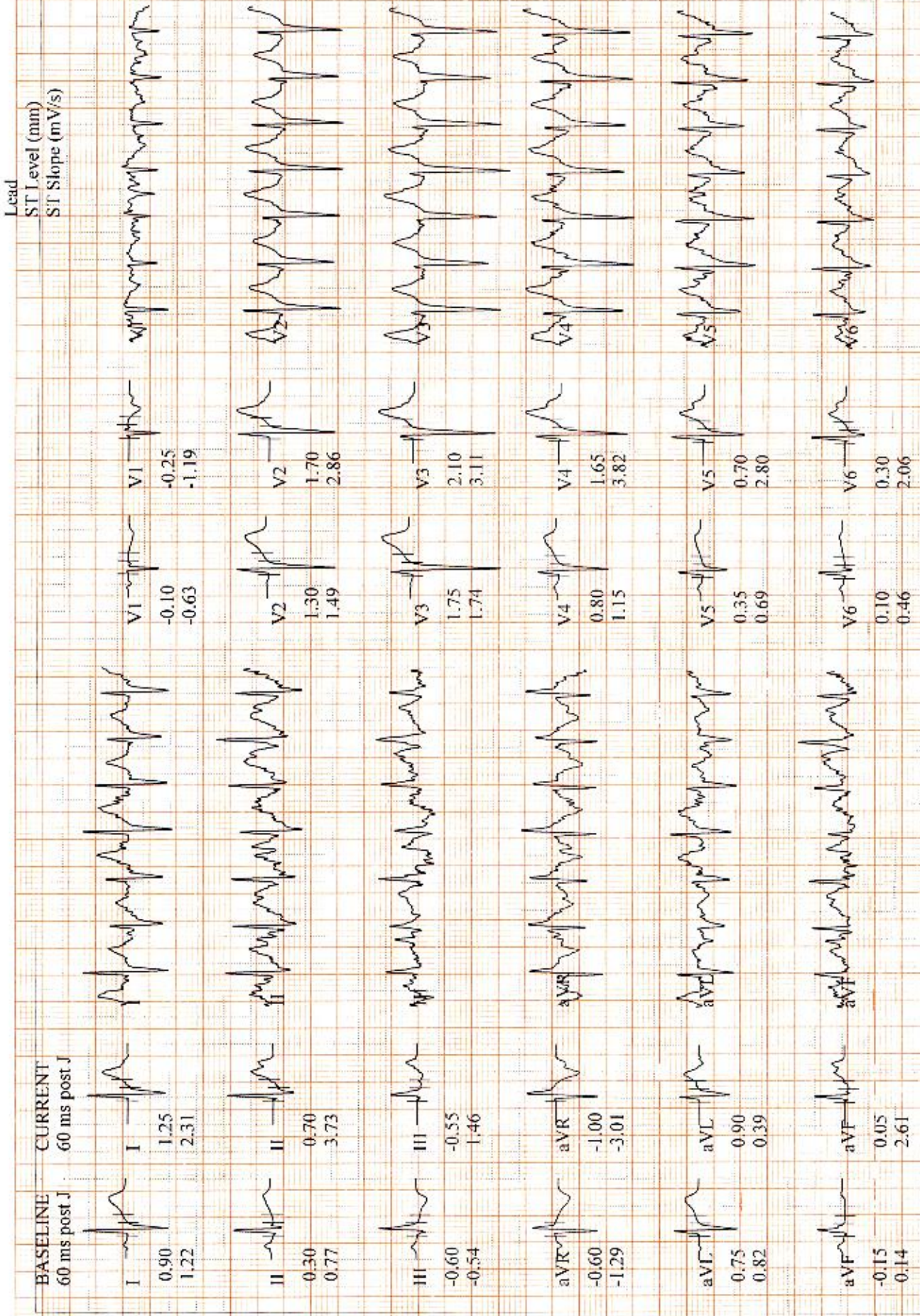

Comparative Medians Report (PEAK EXERCISE)

AFTAB, ALI
 Patient ID 12316275
 25.02.2023
 10:53:32am

EXERCISE
 STAGE 4
 09:05

176 bpm
 130/80 mmHg

BRUCE
 6.8 km/h
 16.0 %

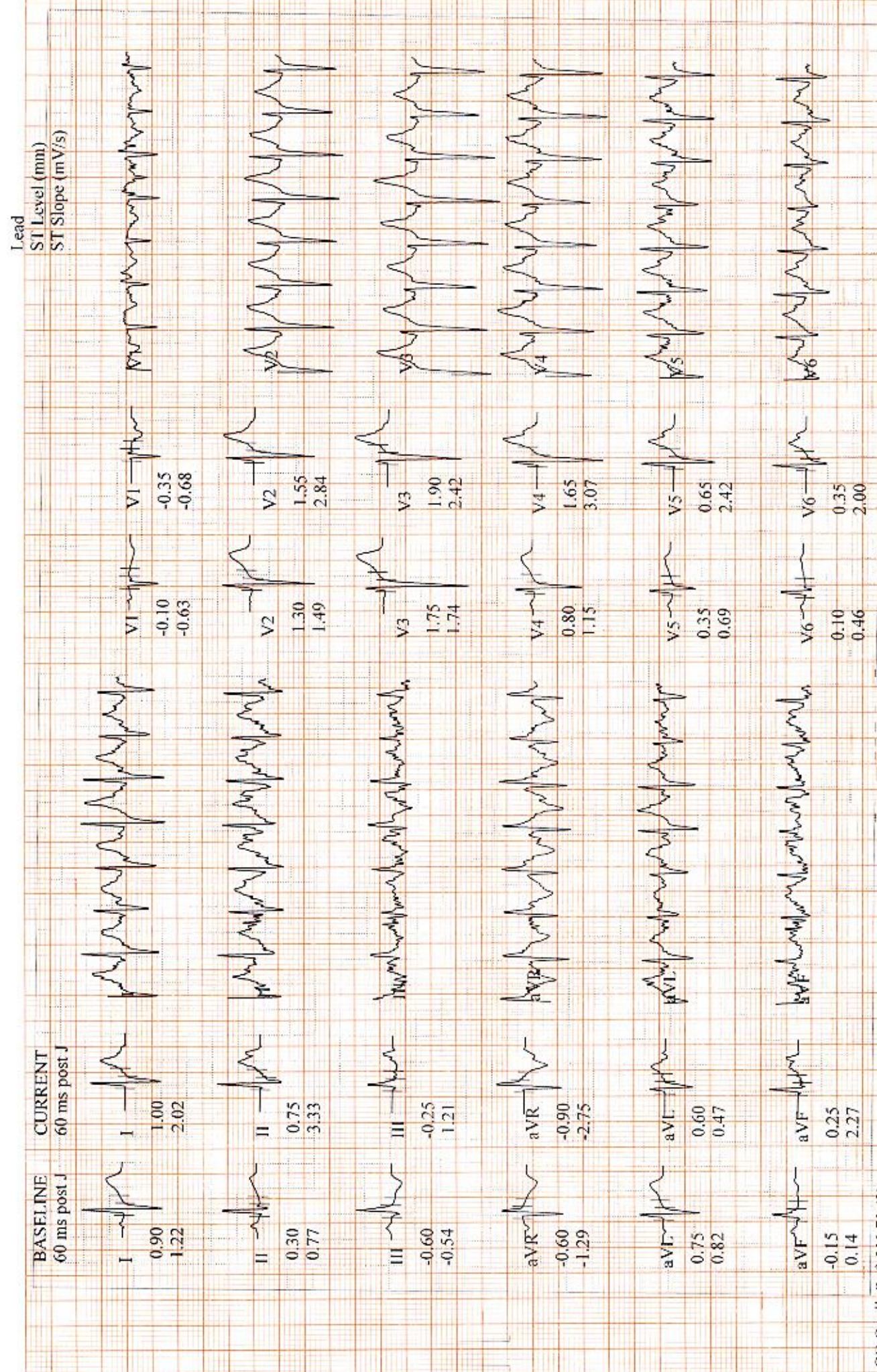

AFTAB, ALI
 Patient ID 12316275
 25.02.2023
 10:54:22am

Comparative Medians Report

RECOVERY

#1
 00:50

162 bpm

BRUCE
 0.0 km/h
 0.0 %

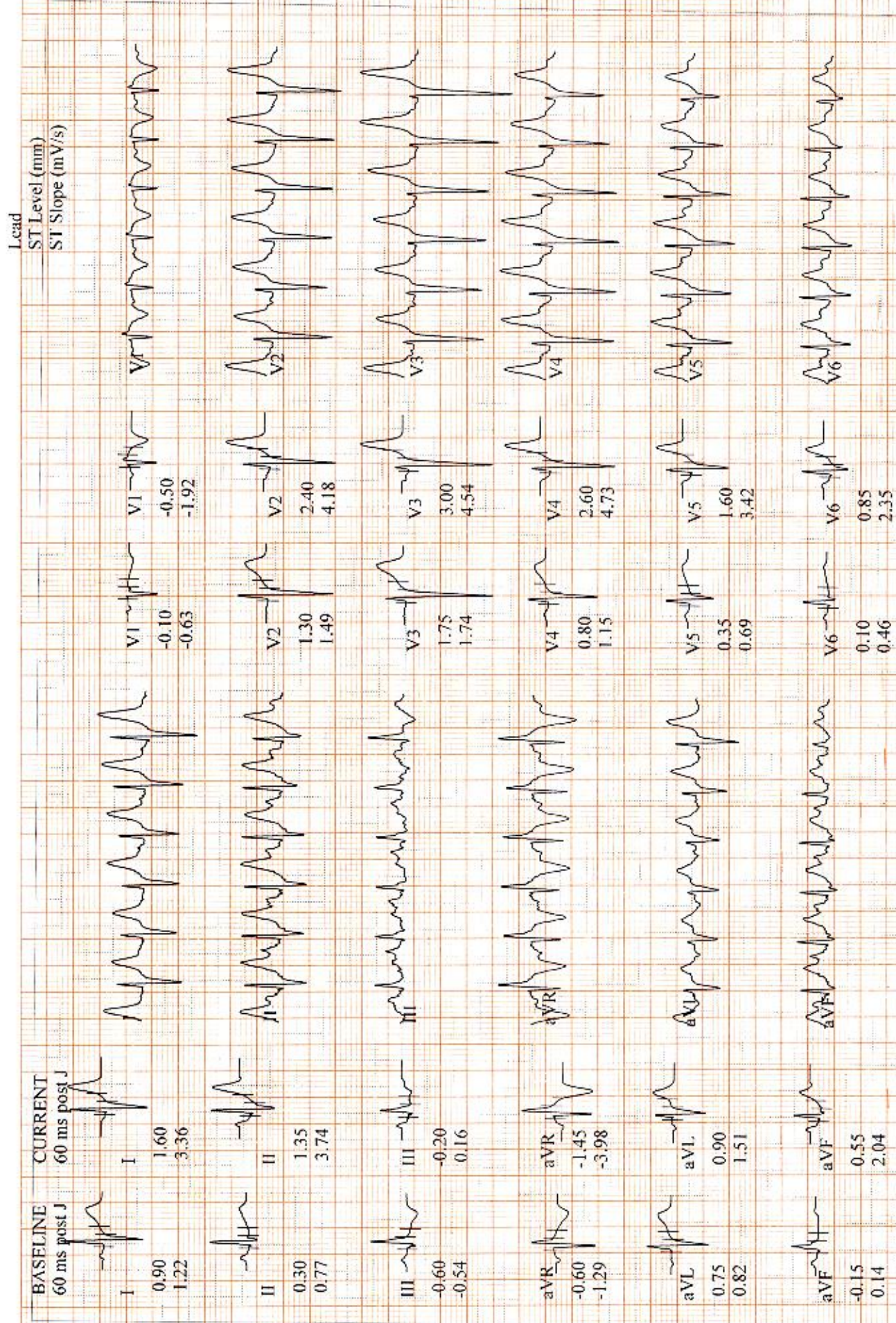

AFTAB, ALI

Patient ID 12316275

25.02.2023

10:55:22am

137 bpm

Comparative Medians Report

RECOVERY

#1

01:50

BRUCE

0.0 km/h

0.0 %

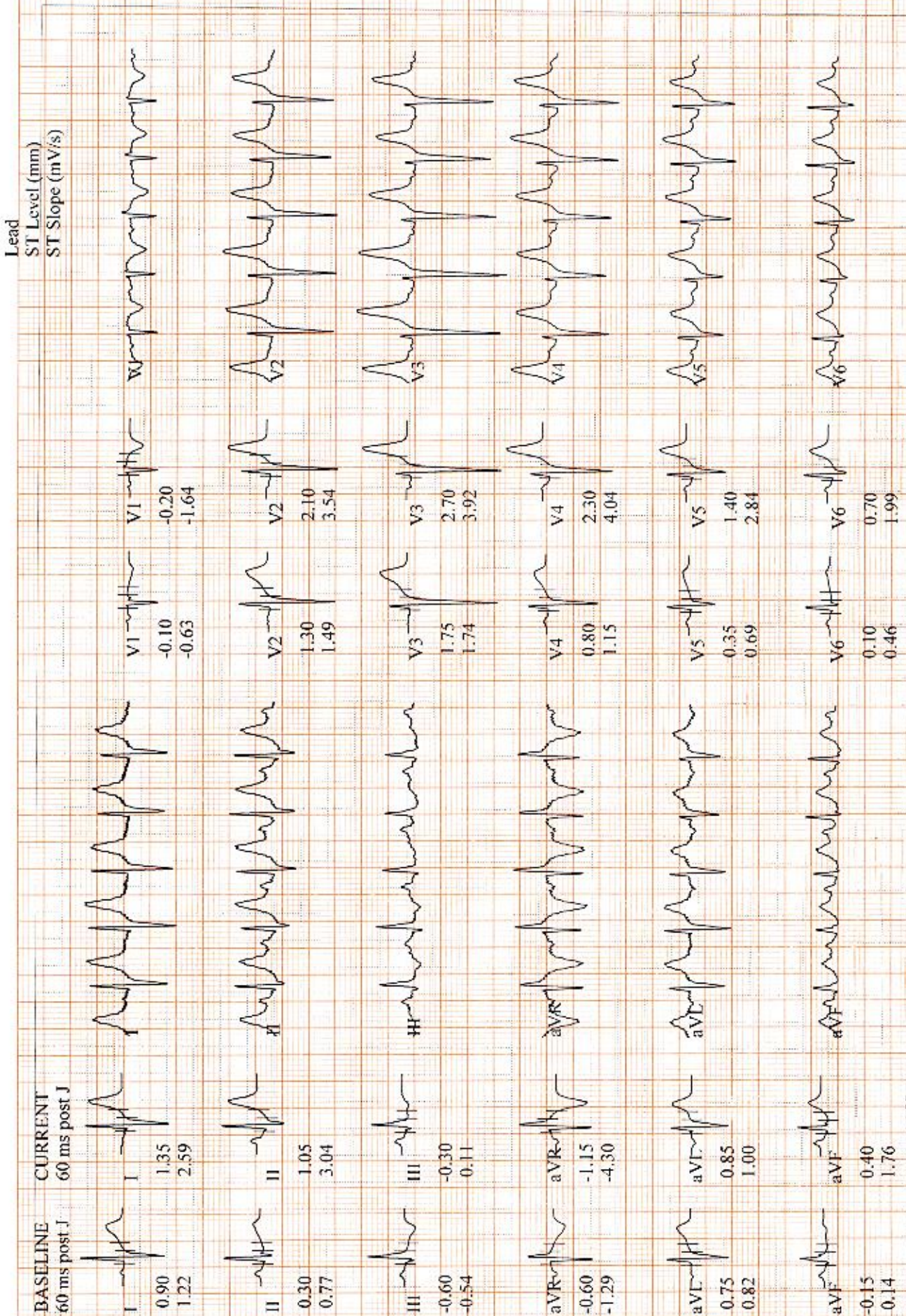

AFTAB ALI 33M

Study Date: 25/02/2023

Patient ID: 12316275

Accession #:

Alt ID:

DOB:

Age:

Gender: M

Ht:

Wt:

BSA:

Institution: Fortis MEDCENTRE, Chandigarh

Referring Physician:

Performed By:

Physician of Record:

Comments:

Images

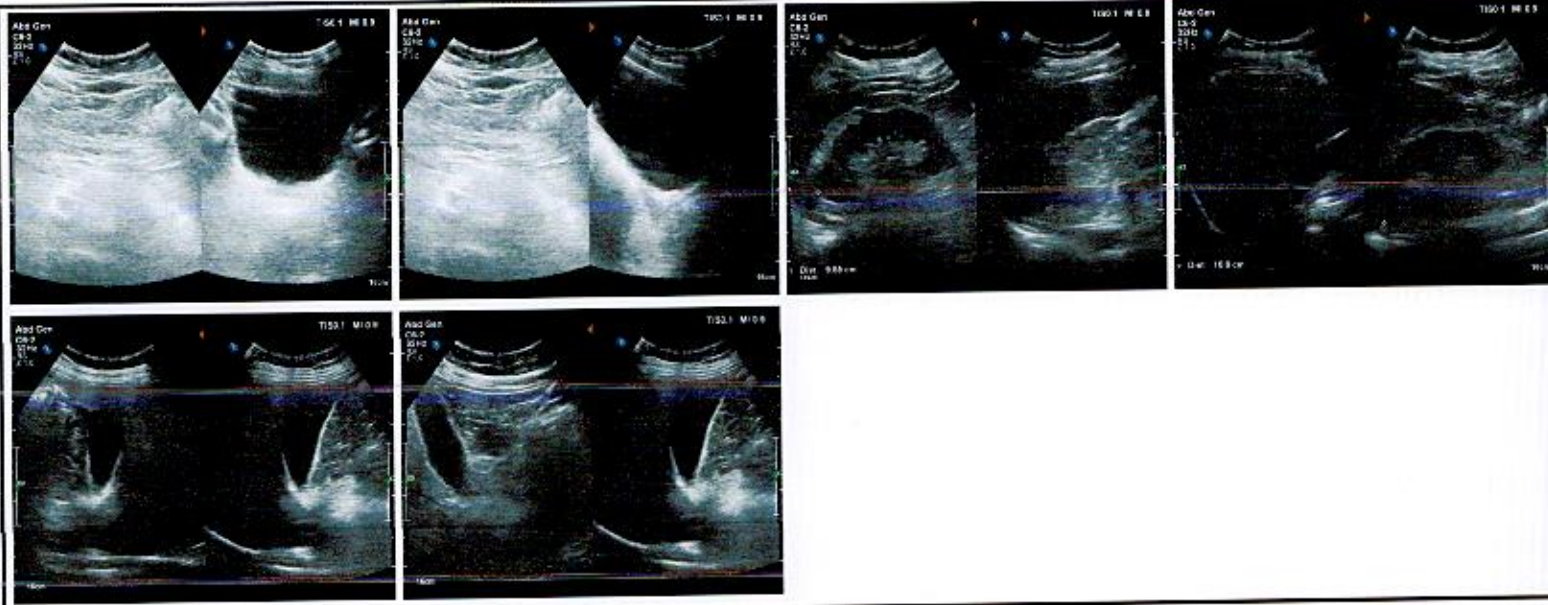

Signature

Signature:

Date:

Name(Print):

Mr. VTTAS, AL 33 74031411
DOB: [REDACTED]
ID: 12816275

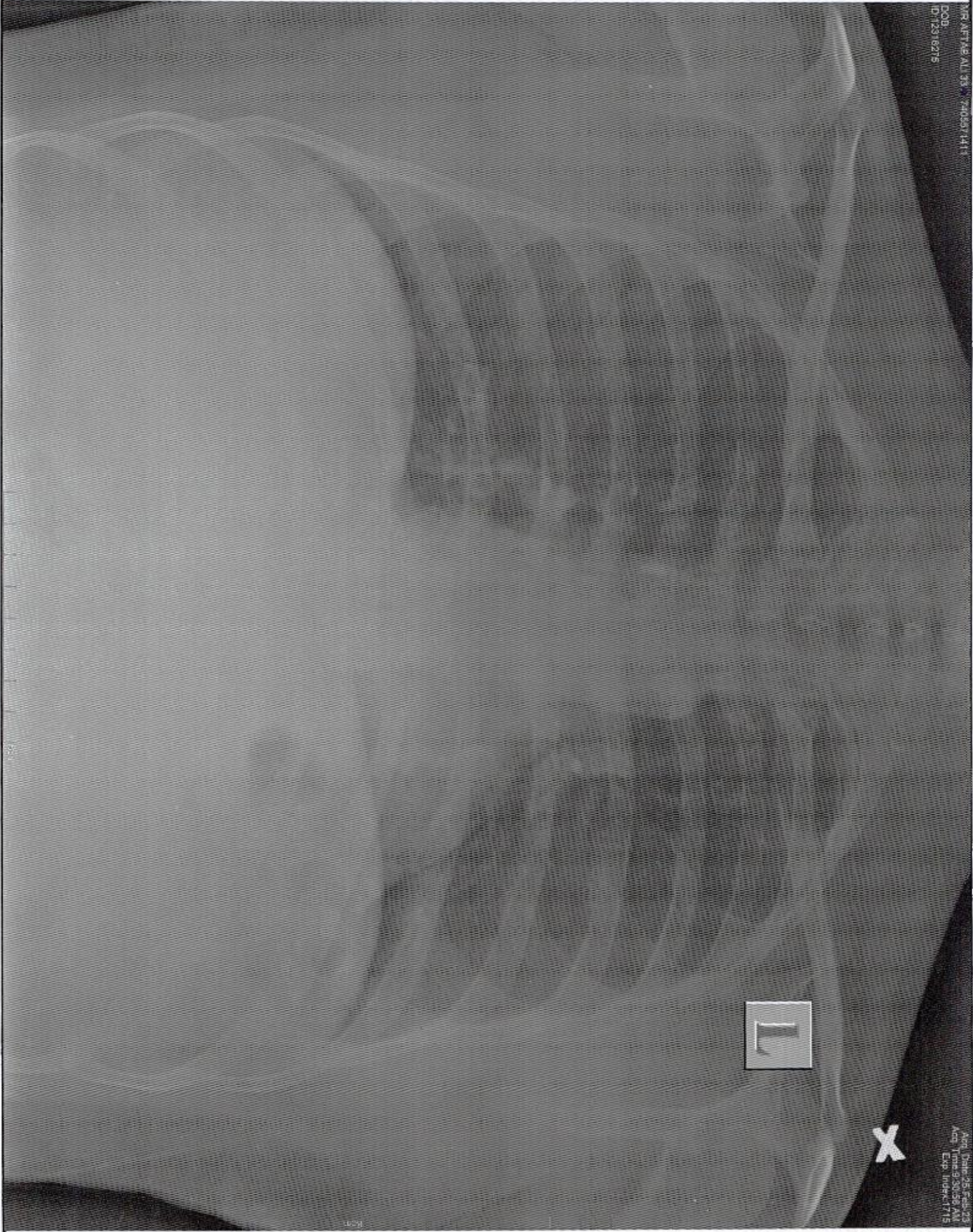

App: Data 25 Feb 23
Acq: Time 9:30:56 AM
Exp: Index:1715

12816275