

Patient Name : **MR. YADAV RAVINDRA NARAYAN**
Patient ID : 40354
Age / Sex : 34 years / Male
Referred by : MEDIWHEEL
Bill ID : 67015

Collected : Aug 13, 2022, 09:50 a.m.
Reported : Aug 13, 2022, 03:48 p.m.
Sample ID :



187846

Test Description	Results	Units	Biological Reference Range
------------------	---------	-------	----------------------------

ULTRASENSITIVE THYROID STIMULATING HORMONE (TSH)

Sample Type : Serum

Ultrasensitive Thyroid Stimulative Hormone (TSH) [CLIA]	0.88	μIU/mL	0.3 - 4.5 1st trimester - 0.1 - 2.5μIU/mL 2nd trimester - 0.2 - 3μIU/mL 3rd trimester - 0.3 - 3μIU/mL
---	------	--------	--

Clinical Significance :-

1. Serum TSH concentrations exhibit a diurnal variation with the peak occurring during the night.
2. Useful for: Screening for thyroid dysfunction and detecting mild (subclinical), as well as overt, primary hypo- or hyperthyroidism in ambulatory patients.
3. Monitoring patients on thyroid replacement therapy.
4. Confirmation of thyroid-stimulating hormone (TSH) suppression in thyroid cancer patients on thyroxine suppression therapy.
5. Prediction of thyrotropin-releasing hormone-stimulated TSH response.

****END OF REPORT****

Dr. Sudhamani S. MD
Consultant Pathologist
Reg. No. : 90461

Patient Name : **MR. YADAV RAVINDRA NARAYAN**
Patient ID : 40354
Age / Sex : 34 years / Male
Referred by : MEDIWHEEL
Bill ID : 67015

Collected : Aug 13, 2022, 09:50 a.m.
Reported : Aug 13, 2022, 03:48 p.m.
Sample ID :



187846

Test Description	Results	Units	Biological Reference Range
<u>FASTING BLOOD SUGAR</u>			
Sample Type : Flouride R			
Fasting Blood Sugar [GOD - POD]	76.0	mg/dl	Normal : 70 - 99 mg/dl impaired Tolerance : 100 - 125mg/dl Diabetes Mellitus : >126 mg/dl
Technique :-	Fully Automated Biochemistry Analyser ERBA EM-200		

END OF REPORT

Dr. Sudhamani S. MD
Consultant Pathologist
Reg. No. : 90461

Patient Name : **MR. YADAV RAVINDRA NARAYAN**
Patient ID : 40354
Age / Sex : 34 years / Male
Referred by : MEDIWHEEL
Bill ID : 67015

Collected : Aug 13, 2022, 09:50 a.m.
Reported : Aug 13, 2022, 03:48 p.m.
Sample ID :



187846

Test Description	Results	Units	Biological Reference Range
------------------	---------	-------	----------------------------

POST PRANDIAL BLOOD SUGAR

Sample Type : Flouride PP

Post Prandial Blood Sugar [GOD - POD]	114.60	mg/dl	110-180
--	--------	-------	---------

Technique :- Done On Fully Automated Biochemistry Analyser ERBA EM-200

****END OF REPORT****

Dr. Sudhamani S. MD
Consultant Pathologist
Reg. No. : 90461

Patient Name : **MR. YADAV RAVINDRA NARAYAN**
Patient ID : 40354
Age / Sex : 34 years / Male
Referred by : MEDIWHEEL
Bill ID : 67015

Collected : Aug 13, 2022, 09:50 a.m.
Reported : Aug 13, 2022, 03:48 p.m.
Sample ID :



187846

Test Description	Results	Units	Biological Reference Range
------------------	---------	-------	----------------------------

BLOOD GROUP

Sample Type : EDTA / Whole Blood

ABO Grouping

"B"

Rh Grouping

POSITIVE

Note:

These report is for information purpose only. Blood group needs to be reconfirmed at the time of cross matching for blood transfusion.

****END OF REPORT****

Dr. Sudhamani S. MD
Consultant Pathologist
Reg. No. : 90461

Patient Name : **MR. YADAV RAVINDRA NARAYAN**
Patient ID : 40354
Age / Sex : 34 years / Male
Referred by : MEDIWHEEL
Bill ID : 67015

Collected : Aug 13, 2022, 09:50 a.m.
Reported : Aug 13, 2022, 03:48 p.m.
Sample ID :



187846

Test Description	Results	Units	Biological Reference Range
------------------	---------	-------	----------------------------

LIPID PROFILE

Sample Type : Serum

TOTAL CHOLESTEROL

[CHOD-PAP]

141.50

mg/dL

Desirable : <200 mg/dl

Borderline : 200 - 239mg/dl

High : >240 mg/dl

TRIGLYCERIDES

[Glycerol Phosphate Oxidase]

139.80

mg/dL

Desirable : <150 mg/dl

Borderline : 150 - 199mg/dl

High : >200mg/dl

HDL CHOLESTEROL [Direct]

28.00

mg/dL

Desirable : >40 mg/dl

Borderline Risk : 35 mg/dl

High Risk : <30 mg/dl

LDL CHOLESTEROL [Calculated]

85.54

mg/dL

Desirable : <100 mg/dl

Borderline : 130 - 160mg/dl

High : >160mg/dl

VLDL Cholesterol

[Calculated]

27.96

mg/dL

Desirable : <26 mg/dl

Borderline : >30 mg/dl

Total Chol / HDL Chol Ratio

[Calculated]

5.05

mg/dL

Desirable : <5 %

LDL / HDL Ratio

[Calculated]

3.06

1.00 - 3.55

NON-HDL CHOLESTEROL

[Calculated]

113.50

mg/dL

Desirable : <130 mg/dl

Borderline : 160 - 189 mg/dl

High : >220 mg/dl

Technique:

Fully Automated Biochemistry Analyser ERBA EM-200.

****END OF REPORT****

Dr. Sudhamani S. MD
Consultant Pathologist
Reg. No. : 90461

Patient Name : **MR. YADAV RAVINDRA NARAYAN**
Patient ID : 40354
Age / Sex : 34 years / Male
Referred by : MEDIWHEEL
Bill ID : 67015

Collected : Aug 13, 2022, 09:50 a.m.
Reported : Aug 13, 2022, 03:48 p.m.
Sample ID :



187846

Test Description	Results	Units	Biological Reference Range
<u>GLYCOCYLATED HAEMOGLOBIN</u>			
Sample Type : EDTA / Whole Blood			
Glycocyalted Haemoglobin (HbA1c) [Tosoh HPLC]	5.3	%	<5.7%NON DIABETIC 5.7-6.4% PRE-DIABETIC >6.5% DIABETIC <7.0% GOAL FOR DIABETIC ON TREATMENT
MEAN BLOOD GLUCOSE	105.41	mg/dL	116.89 - 154.2

END OF REPORT

Dr. Sudhamani S. MD
Consultant Pathologist
Reg. No. : 90461

Patient Name : **MR. YADAV RAVINDRA NARAYAN**
Patient ID : 40354
Age / Sex : 34 years / Male
Referred by : MEDIWHEEL
Bill ID : 67015

Collected : Aug 13, 2022, 09:50 a.m.
Reported : Aug 13, 2022, 03:48 p.m.
Sample ID : 
187846

Test Description	Results	Units	Biological Reference Range
------------------	---------	-------	----------------------------

URINE ANALYSE REPORT

Sample Type : Urine

PHYSICAL EXAMINATION

COLOUR	Pale Yellow		
APPEARANCE	Slightly Hazy		
REACTION (PH)	6.0		4.8 - 7.6
SPECIFIC GRAVITY	1.020		1.010 - 1.030
ALBUMIN	Absent		
GLUCOSE	Absent		
BLOOD (U)	Absent		
BILE PIGMENTS	Negative		
BILE SALTS	Absent		
KETONE	Negative		
LEUKOCYTES	Absent		
NITRITE	Absent		
UROBILINOGEN	Negative		

MICROSCOPY

PUS CELLS/hpf	2-4		
RBCs/hpf	Absent		
EPI.CELLS/hpf	2-4		
CASTS	Absent		
CRYSTALS	Absent		
BACTERIA	Absent		
Other	Absent		

END OF REPORT



Dr. Sudhamani S. MD
Consultant Pathologist
Reg. No. : 90461

Patient Name : **MR. YADAV RAVINDRA NARAYAN**
Patient ID : 40354
Age / Sex : 34 years / Male
Referred by : MEDIWHEEL
Bill ID : 67015

Collected : Aug 13, 2022, 09:50 a.m.
Reported : Aug 13, 2022, 03:48 p.m.
Sample ID :



187846

Test Description	Results	Units	Biological Reference Range
------------------	---------	-------	----------------------------

LIVER FUNCTION TEST

Sample Type : Serum

TOTAL BILIRUBIN [DIAZO]	0.57	mg/dl	0.3-1.3 mg/dl
BILIRUBIN-DIRECT [DIAZO]	0.17	mg/dl	0.1-0.4 mg/dl
BILLIRUBIN-INDIRECT [CALCULATED]	0.40	mg/dl	0.1-0.9 mg/dl
S.G.O.T. (AST) [IFCC without Pyridoxal Phosphate]	27.60	IU/L	5-40 IU/L
S.G.P.T.(ALT) [IFCC without Pyridoxal Phosphate]	22.70	IU/L	5-40 IU/L
ALKALINE PHOSPHATASE [Amino Methyl Propanol (AMP)]	94.00	IU/L	44-147 IU/L
TOTAL PROTEINS [BIURET]	7.07	IU/L	6.0 - 8.5g/dL
ALBUMIN [BROMO CRESOL GREEN (BCG)]	4.11	g/dl	3.5-5.0 g/dl
GLOBULIN [CALCULATED]	2.96	gm%	2.3-3.5 gm%
ALBUMIN/GLOBULIN RATIO [CALCULATED]	1.39		
GAMMA GT	22.00	U/L	0 - 45

Technique : Fully Automated Biochemistry Analyser ERBA EM-200

END OF REPORT

Dr. Sudhamani S. MD
Consultant Pathologist
Reg. No. : 90461

Patient Name : **MR. YADAV RAVINDRA NARAYAN**
Patient ID : 40354
Age / Sex : 34 years / Male
Referred by : MEDIWHEEL
Bill ID : 67015

Collected : Aug 13, 2022, 09:50 a.m.
Reported : Aug 13, 2022, 03:48 p.m.
Sample ID :



187846

Test Description	Results	Units	Biological Reference Range
------------------	---------	-------	----------------------------

SR. URIC ACID

Sample Type : Serum

Uric Acid [Uricase - POD]	5.20	mg/dl	3.6 - 7.7
---------------------------------------	------	-------	-----------

Technique :- Done On Fully Automated Biochemistry Analyser ERBA EM-200.

****END OF REPORT****

Dr. Sudhamani S. MD
Consultant Pathologist
Reg. No. : 90461

Patient Name : **MR. YADAV RAVINDRA NARAYAN**
Patient ID : 40354
Age / Sex : 34 years / Male
Referred by : MEDIWHEEL
Bill ID : 67015

Collected : Aug 13, 2022, 09:50 a.m.
Reported : Aug 13, 2022, 03:48 p.m.
Sample ID :



187846

Test Description	Results	Units	Biological Reference Range
------------------	---------	-------	----------------------------

CREATININE

Sample Type : Serum

Creatinine	0.79	mg/dl	0.40 - 1.40
-------------------	------	-------	-------------

[Enzymatic]

Formula

Technique :- Done On Fully Automated Biochemistry Analyser ERBA EM-200

****END OF REPORT****

Dr. Sudhamani S. MD
Consultant Pathologist
Reg. No. : 90461

Patient Name : **MR. YADAV RAVINDRA NARAYAN**
Patient ID : 40354
Age / Sex : 34 years / Male
Referred by : MEDIWHEEL
Bill ID : 67015

Collected : Aug 13, 2022, 09:50 a.m.
Reported : Aug 13, 2022, 03:48 p.m.
Sample ID :



187846

Test Description	Results	Units	Biological Reference Range
<u>BLOOD UREA LEVEL (BUL)</u>			
Sample Type : Serum			
Urea	35.30	mg/dl	10 - 40
[Urease - GLDH]			
Bun	16.49	mg/dl	6 - 21
[Calculated]			
Technique :-	Done On Fully Automated Biochemistry Analyser ERBA EM-200		

END OF REPORT

Dr. Sudhamani S. MD
Consultant Pathologist
Reg. No. : 90461

Patient Name : **MR. YADAV RAVINDRA NARAYAN**
Patient ID : 40354
Age / Sex : 34 years / Male
Referred by : MEDIWHEEL
Bill ID : 67015

Collected : Aug 13, 2022, 09:50 a.m.
Reported : Aug 13, 2022, 03:48 p.m.
Sample ID :



187846

Test Description	Results	Units	Biological Reference Range
------------------	---------	-------	----------------------------

COMPLETE BLOOD COUNT

Sample Type : EDTA / Whole Blood

Hemoglobin	14.9	g/dl	13.0 - 17.0
RBC COUNT	4.91	Millions/c	4.5 - 5.5
PCV(Hematocrit)	44.8	%	40.0 - 50.0
Mean Cell Volume(MCV)	91.24	fl	80.0 - 100.0
Mean Cell Hemoglobin(MCH)	30.35	pg	27.0 - 33.0
Mean Cell Hb Conc(MCHC)	33.26	g/dl	32 - 36
RDW	14.2	%	11.50 - 14.50
Total Leucocytes (WBC) Count	7320	/cumm	4000-11000

DIFFERENTIAL COUNT

Neutrophils	49.6	%	40 - 70
Lymphocytes	39.5	%	20 - 50
Eosionphils	6.0	%	01 - 06
Monocytes	4.0	%	00 - 08
Basophils	0.90	%	00-01

SMEAR STUDY

RBC Morphology	Normocytic Normocromic.		
WBC Morphology	No E/o Toxic granules seen		
Platelets On Smear	Adequate on Smear		
Platelet Count	222000	/cumm	150000 - 450000
MPV	8.8	fL	6.5 - 10.0

Comments :-**Method:-**

HB:-Colorimetric, Total WBC:-Impedance/Flow Cytometry, HCT, MCV, MCH, MCHC, RDW-CV:-Calculate, Diff. Count: Flow Cytometry / Manual Stained Smear Microscopy, RBC: Impedance, Platelets : Impedance Method.

Technique :-

Fully Automated 5 part Diff. Cell Counter .

All Test Results are subjected to stringent international External and Internal Quality Control Protocols

END OF REPORT

Dr. Sudhamani S. MD
Consultant Pathologist
Reg. No. : 90461

Patient Name : **MR. YADAV RAVINDRA NARAYAN**
Patient ID : 40354
Age / Sex : 34 years / Male
Referred by : MEDIWHEEL
Bill ID : 67015

Collected : Aug 13, 2022, 09:50 a.m.
Reported : Aug 13, 2022, 03:48 p.m.
Sample ID :



187846

Test Description	Results	Units	Biological Reference Range
	<u>ESR</u>		
Sample Type : EDTA / Whole Blood			
ESR	10	Mm/hr	0 - 15
Method	Westergren		

END OF REPORT



Dr. Sudhamani S. MD
Consultant Pathologist
Reg. No. : 90461

Patient Name : **MR. YADAV RAVINDRA NARAYAN**
Patient ID : 40354
Age / Sex : 34 years / Male
Referred by : MEDIWHEEL
Bill ID : 67015

Collected : Aug 13, 2022, 09:50 a.m.
Reported : Aug 13, 2022, 03:48 p.m.
Sample ID :



187846

Test Description	Results	Units	Biological Reference Range
------------------	---------	-------	----------------------------

TOTAL THYROXINE (T4)

Sample Type : Serum

Total Thyroxine (T4) [CLIA]	98.65	ng/ml	52 - 127
------------------------------------	-------	-------	----------

****END OF REPORT****

Dr. Sudhamani S. MD
Consultant Pathologist
Reg. No. : 90461

Patient Name : **MR. YADAV RAVINDRA NARAYAN**
Patient ID : 40354
Age / Sex : 34 years / Male
Referred by : MEDIWHEEL
Bill ID : 67015

Collected : Aug 13, 2022, 09:50 a.m.
Reported : Aug 13, 2022, 03:48 p.m.
Sample ID :



187846

Test Description	Results	Units	Biological Reference Range
------------------	---------	-------	----------------------------

TOTAL TRIIODOTHYRONINE (T3)

Sample Type : Serum

TotalTriiodothyronine (T3) [CLIA]	1.88	ng/dL	0.69 - 2.15
--	------	-------	-------------

****END OF REPORT****

Dr. Sudhamani S. MD
Consultant Pathologist
Reg. No. : 90461

Rawindra Yadav
35/M

13/8/22

Eye check up

	(R)	(L)
VA	6/6 N6	6/6 N6
Ant Seg	(R)	(L)
(F)	NM	NM
	(150) write	

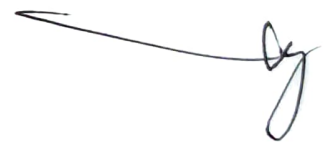

भारत सरकार
Government of India

रविंद्र नारायण यादव
Ravindra Narayan Yadav
जन्म तारीख/DOB: 14/06/1988
पुरुष/ MALE

Issue Date: 20/03/2013

3347 4763 2205
VID : 9168 9085 6219 2514

माझे आधार, माझी ओळख

भारतीय विशिष्ट ओळख प्राधिकरण
Unique Identification Authority of India

पत्ता:
रूम नं 04, गुलमोहर सीरकल सी 20, सेक्टर 24,
जुनगर, नवी मुंबई, ठाणे,
महाराष्ट्र - 400705

Address:
Room No 04, Gulmohar CHS C 20, Sector 24,
Jainagar, Navi Mumbai, Thane,
Maharashtra - 400705

Download Date: 08/06/2022

3347 4763 2205
VID : 9168 9085 6219 2514

1947 | help@uidai.gov.in | www.uidai.gov.in

Dr. Mahesh V. Padsalge
Dr. Mahesh V. Padsalge
MD. (Medicine)
Consultant Physician
Reg. No. 91424 (MMC)

ECHO Report

Date: 13/08/2022

Patient Details

Patient ID –

Name- MR. RAVINDRA YADAV

Age- 35 YEARS

Gender- MALE

Referral By MEDI WHEEL

Doctor Incharge

DR. MAHESH PADSALGE

Clinical Status of Patient -

Finding description -

1. Normal cardiac chambers dimensions.
2. Normal LV systolic function.
3. No RWMA.
4. All cardiac valves are structurally normal.
5. Trivial MR, Trivial PR, NO AR.
6. No PAH.
7. Normal RV systolic function.
8. No clot/vegetation/pericardial effusion.
9. No coarctation of aorta.

Chamber Dimensions-M mode Findings

LVID (Diastole) 35-56(mm)	- 42.00	LVID (Systole) 24-42(mm)	- 30.00
IVS (Diastole) 8-12(mm)	- 8.00	IVS (Systole) 14-42(mm)	- 14.00
LVPWT (Diastole) 6-11(mm)	- 9.00	EPSS	- 3.00
LVEF (%)	- 60%	LVFS (%)	- 30.00
LV Volume (Diastolic)(mm ³)		LV Volume (Systolic)(mm ³)	
Meridional Wall Stress in System		Cubed LV Volume in Diastole (mm ³)	
Cubed LV+ myocardial volume (mm ³)		Velocity of circumferential Shortening (mm)	
Aortic root 22-37(mm)	- 27.00	Left Atrium Width (mm)	
Left Atrium Length (mm)	- 25.00	Left Atrium Area (mm ²)	
Left Atrium Volume (mm ³)		RV Function	
RV size	Normal	RA Size	
Normal		IVC Size (mm) – 15mm Collapsible	
RV volume (mm ³)			
Normal			
Pericardium	Normal		
Effusion	None		
Resp Variation	Present		
Predicted RV Systolic Pressure			

Doppler Findings- I



Dr. Mahesh Padsalge

Dr. Mahesh V. Padsalge
MD. (Medicine)
Consultant Physician
Reg. No. 91424 (MMC)

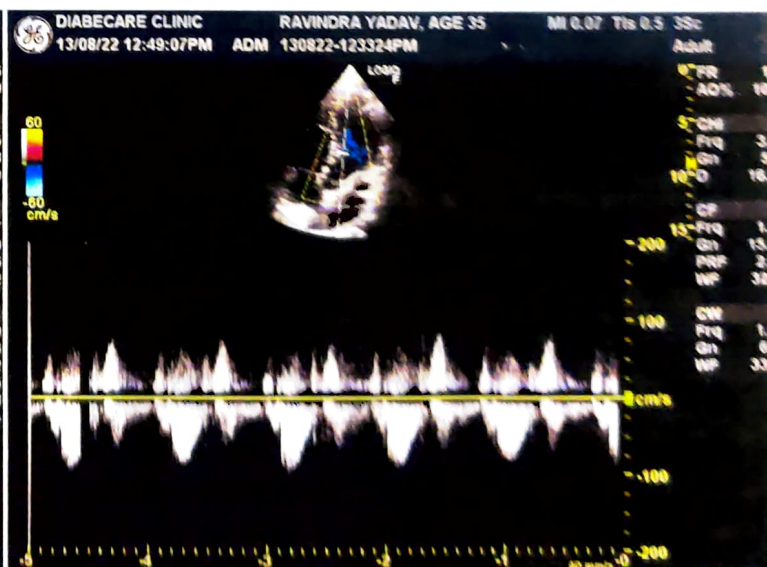
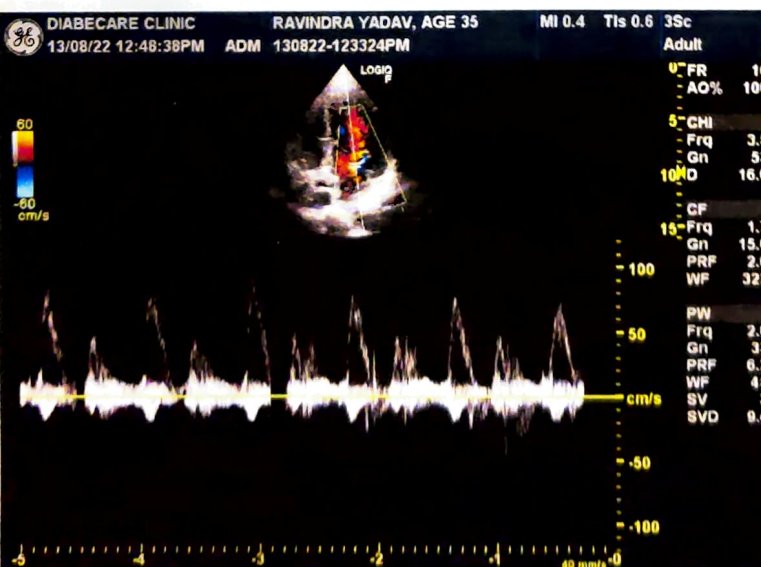
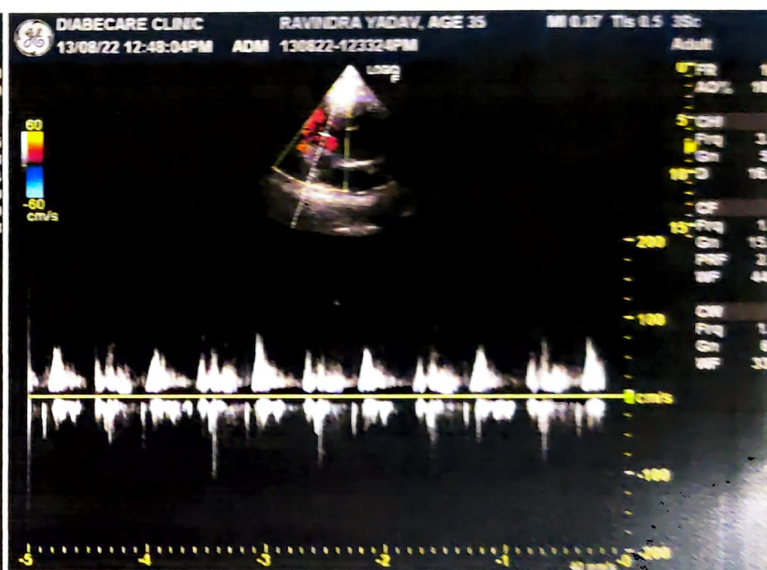
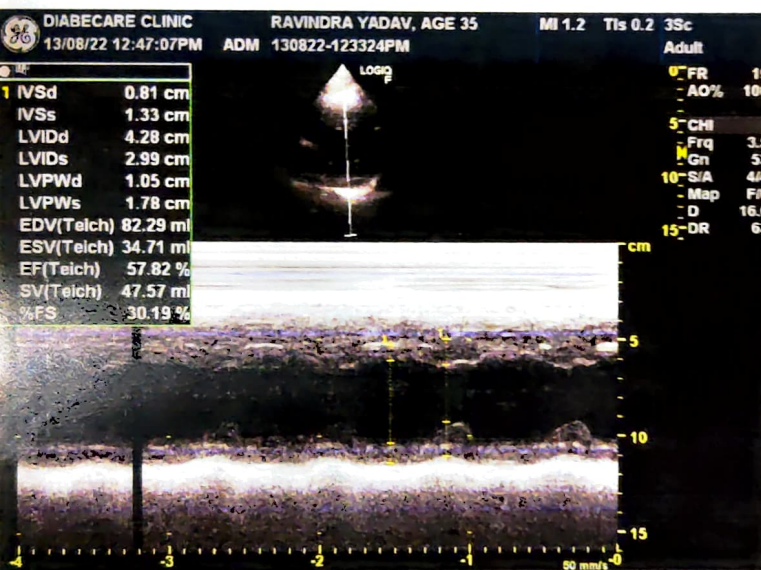
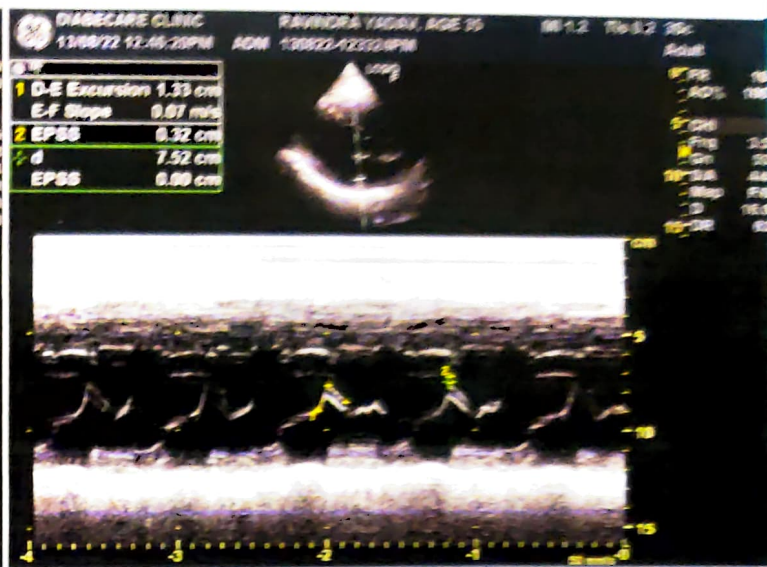
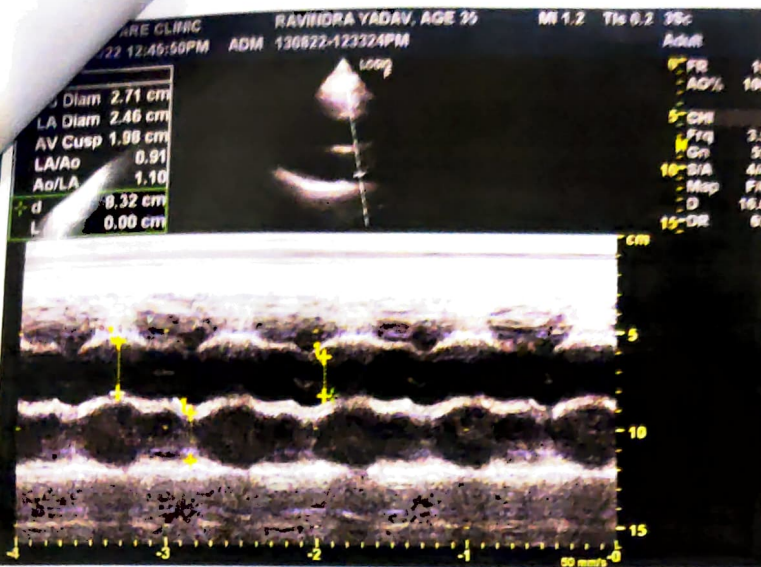

Ravindra yadav
ID: 35

13.08.2022 12:15:40
DIABECARE-DIABETES & ENDOCRINE
OPP. GRAND CENTRAL MALL
SEAWOOD

Male

T + II
within normal limit

75 bpm
- / - mmHg

QRS :	86 ms
QT / QTcBaz :	366 / 408 ms
PR :	120 ms
P :	94 ms
RR / PP :	798 / 800 ms
P / QRS / T :	53 / 69 / 8 degrees

Normal sinus rhythm
Normal ECG

Red
Dr. Mahesh V. Padsalge
MD. (Medicine)
Consultant Physician
Reg. No. 91424 (MMC)

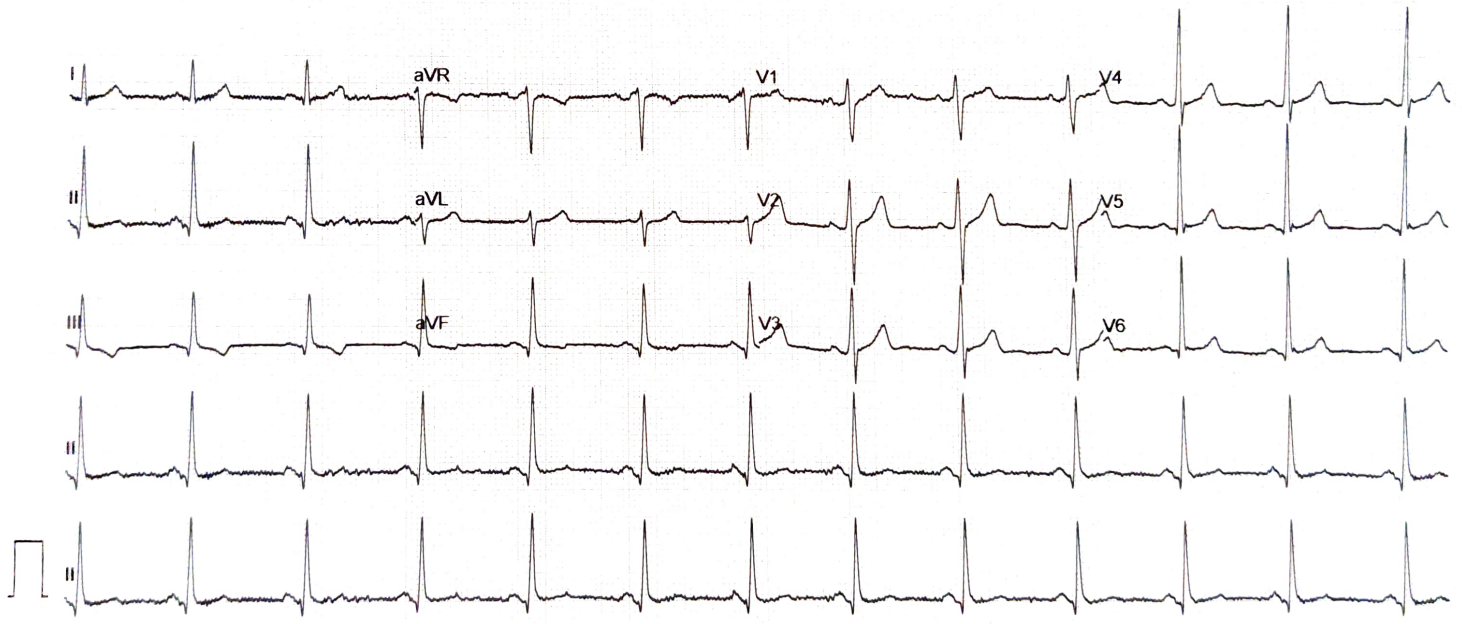

Name : MR RAVINDRA YADAV	Age/sex: 35 Yrs. /MALE
Ref by: MEDIWHEEL	Date: 13-Aug-22

ULTRASOUND EXAMINATION OF ABDOMEN & PELVIS

Findings-

The Liver is normal in size, shape and echogenicity. No focal lesion is seen. The Hepatic veins appear normal. There is no IHBR dilatation. The portal vein appears normal.

The gall bladder is distended. The proximal C.B.D. is normal caliber

Visualized head of Pancreas appears normal in size and reflectivity. The pancreatic duct is not dilated. Rest of the pancreas and retro peritoneum is obscured by bowel gases

The spleen is normal in size, No focal lesion is seen. Splenic vein is normal at hilum.

Both kidneys are normal in position and size. They show normal cortical reflectivity and cortico-medullary differentiation. There is no evidence of renal hydronephrosis or mass.

Right kidney measures 9.1 x 4.7 cm and shows 4.3 mm sized calculus at mid pole

Left kidney measures 11.0 x 4.6cm

The Urinary bladder is well distended. No evidence of any intraluminal mass or calculi.

The visualized Prostate appears normal in size, shape and homogenous echotexture.

There is no free fluid is seen in the pelvis. No probe tenderness in present study.

IMPRESSION :-

- **Non obstructing right renal calculus.**
- **Adv : clinical correlation.**



Dr. MRUDULA BABAR
CONSULTANT RADIOLOGIST

Dr. MRUDULA BABAR
DMRE, CPS Mumbai 2009
(RADIOLOGIST)
Reg. No. 2005/03/2139

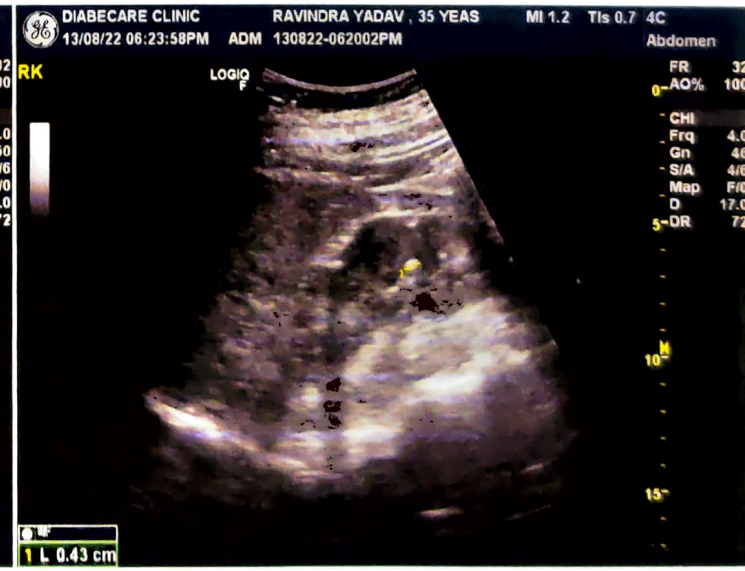
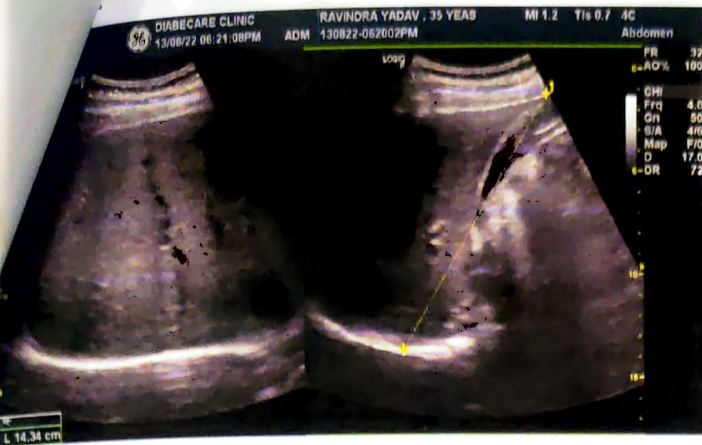

NAME- RAVINDRA YADAV

DATE- 13/08/2022

AGE- 35/M

X-RAY CHEST PA

The Soft Tissues And Bony Thorax Are Normal.

Both The Costophrenic And Cardiophrenic Angles Are Clear.

The Lung Field Are Normal.

Cardiac Shape And Size Appears Normal.

Both The Hila Are Normal In Density And Position.

Both The Domes Of Diaphragm And Mediastinum Are Normal.

Impression: Normal Chest X-Ray.

For 

DR.MRUDULA BABAR
CONSULTANT RADIOLOGIST

Dr. MRUDULA BABAR
DMRE.CPS Mumbai 2009
(RADIOLOGIST)
Reg. No. 2005/03/2139