



Patient Ref. No. 666000004937138

CLIENT CODE : CA00010147 - MEDIWHEEL
CLIENT'S NAME AND ADDRESS:

MEDIWHEEL ARCOFEMI HEALTHCARE LIMITED
F701A, LADO SARAI, NEW DELHI,
SOUTH DELHI, DELHI,
SOUTH DELHI 110030
DELHI INDIA
8800465156



DDRC SRL DIAGNOSTICS LTD
DDRC SRL TOWER, G-131, PANAMPILLY NAGAR,
ERNAKULAM, 682036
KERALA, INDIA
Tel : 93334 93334
Email : customercare.ddrc@agilus.in

PATIENT NAME : SANDEEP PAVITHRAN

PATIENT ID : SANDM2406784126

ACCESSION NO : 4126WF008479 **AGE :** 45 Years **SEX :** Male

ABHA NO :

DRAWN : **RECEIVED :** 24/06/2023 07:57

REPORTED : 24/06/2023 17:23

REFERRING DOCTOR : DR. BOB - MEDIWHEEL

CLIENT PATIENT ID :

| Test Report Status | Final | Results | Biological Reference Interval | Units |
|--------------------|-------|---------|-------------------------------|-------|
|--------------------|-------|---------|-------------------------------|-------|

MEDIWHEEL HEALTH CHECKUP ABOVE 40(M)TMT

*** TREADMILL TEST**

TREADMILL TEST TEST COMPLETED

DENTAL CHECK UP

DENTAL CHECK UP Test completed

*** OPHTHAL**

OPHTHAL Test completed



Scan to View Details



Scan to View Report



CLIENT CODE : CA00010147 - MEDIWHEEL
CLIENT'S NAME AND ADDRESS:

MEDIWHEEL ARCOFEMI HEALTHCARE LIMITED
F701A, LADO SARAI, NEW DELHI,
SOUTH DELHI, DELHI,
SOUTH DELHI 110030
DELHI INDIA
8800465156



DDRC SRL DIAGNOSTICS LTD
DDRC SRL TOWER, G-131, PANAMPILLY NAGAR,
ERNAKULAM, 682036
KERALA, INDIA
Tel : 93334 93334
Email : customercare.ddrc@agilus.in

PATIENT NAME : SANDEEP PAVITHRAN **PATIENT ID :** SANDM2406784126
ACCESSION NO : 4126WF008479 **AGE :** 45 Years **SEX :** Male **ABHA NO :**
DRAWN : **RECEIVED :** 24/06/2023 07:57 **REPORTED :** 24/06/2023 17:23
REFERRING DOCTOR : DR. BOB - MEDIWHEEL **CLIENT PATIENT ID :**

| Test Report Status | Final | Results | Units |
|--------------------|-------|---------|-------|
|--------------------|-------|---------|-------|

MEDIWHEEL HEALTH CHECKUP ABOVE 40(M)TMT

BLOOD UREA NITROGEN (BUN), SERUM

BLOOD UREA NITROGEN 13 Adult(<60 yrs) : 6 to 20 mg/dL
METHOD : UREASE - UV

BUN/CREAT RATIO

BUN/CREAT RATIO 12.3

CREATININE, SERUM

CREATININE 1.05 18 - 60 yrs : 0.9 - 1.3 mg/dL
METHOD : JAFFE KINETIC METHOD

GLUCOSE, POST-PRANDIAL, PLASMA

GLUCOSE, POST-PRANDIAL, PLASMA 88 Diabetes Mellitus : > or = 200. mg/dL
Impaired Glucose tolerance/
Prediabetes : 140 - 199.
Hypoglycemia : < 55.

METHOD : HEXOKINASE

GLUCOSE FASTING, FLUORIDE PLASMA

GLUCOSE, FASTING, PLASMA 120 Diabetes Mellitus : > or = 126. mg/dL
Impaired fasting Glucose/
Prediabetes : 101 - 125.
Hypoglycemia : < 55.

METHOD : HEXOKINASE

GLYCOSYLATED HEMOGLOBIN(HBA1C), EDTA WHOLE BLOOD

GLYCOSYLATED HEMOGLOBIN (HBA1C) 6.1 Normal : 4.0 - 5.6%. %
Non-diabetic level : < 5.7%.
Diabetic : >6.5%

Glycemic control goal
More stringent goal : < 6.5 %.
General goal : < 7%.
Less stringent goal : < 8%.

Glycemic targets in CKD :-
If eGFR > 60 : < 7%.
If eGFR < 60 : 7 - 8.5%.

MEAN PLASMA GLUCOSE 128.4 **High** < 116.0 mg/dL

LIPID PROFILE, SERUM

CHOLESTEROL 213 Desirable : < 200 mg/dL
Borderline : 200-239
High : >or= 240



Scan to View Details



Scan to View Report

DIAGNOSTIC REPORT



CLIENT CODE : CA00010147 - MEDIWHEEL
CLIENT'S NAME AND ADDRESS: MEDIWHEEL ARCOFEMI HEALTHCARE LIMITED

MEDIWHEEL ARCOFEMI HEALTHCARE LIMITED
 F701A, LADO SARAI, NEW DELHI,
 SOUTH DELHI, DELHI,
 SOUTH DELHI 110030
 DELHI INDIA
 8800465156



DDRC SRL DIAGNOSTICS LTD
 DDRC SRL TOWER, G-131, PANAMPILLY NAGAR,
 ERNAKULAM, 682036
 KERALA, INDIA
 Tel : 93334 93334
 Email : customercare.ddrc@agilus.in

PATIENT NAME : SANDEEP PAVITHRAN **PATIENT ID :** SANDM2406784126
ACCESSION NO : 4126WF008479 **AGE :** 45 Years **SEX :** Male **ABHA NO :**
DRAWN : **RECEIVED :** 24/06/2023 07:57 **REPORTED :** 24/06/2023 17:23
REFERRING DOCTOR : DR. BOB - MEDIWHEEL **CLIENT PATIENT ID :**

| Test Report Status | Final | Results | Units |
|--------------------|-------|---------|-------|
|--------------------|-------|---------|-------|

| | | | |
|---------------------------------------|------|--|-------|
| METHOD : CHOD-POD | | | |
| TRIGLYCERIDES | 122 | Normal : < 150 High : 150-199 Hypertriglyceridemia : 200-499 Very High : > 499 | mg/dL |
| HDL CHOLESTEROL | 46 | General range : 40-60 | mg/dL |
| METHOD : DIRECT ENZYME CLEARANCE | | | |
| DIRECT LDL CHOLESTEROL | 144 | Optimum : < 100 Above Optimum : 100-139 Borderline High : 130-159 High : 160-189 Very High : > or = 190 | mg/dL |
| NON HDL CHOLESTEROL | 167 | High Desirable: Less than 130 Above Desirable: 130 - 159 Borderline High: 160 - 189 High: 190 - 219 Very high: > or = 220 | mg/dL |
| VERY LOW DENSITY LIPOPROTEIN | 24.4 | Desirable value : 10 - 35 | mg/dL |
| CHOL/HDL RATIO | 4.6 | High 3.3-4.4 Low Risk 4.5-7.0 Average Risk 7.1-11.0 Moderate Risk > 11.0 High Risk | |
| LDL/HDL RATIO | 3.1 | High 0.5 - 3.0 Desirable/Low Risk 3.1 - 6.0 Borderline/Moderate Risk >6.0 High Risk | |
| LIVER FUNCTION TEST WITH GGT | | | |
| BILIRUBIN, TOTAL | 0.55 | General Range : < 1.1 | mg/dL |
| METHOD : DIAZO METHOD | | | |
| BILIRUBIN, DIRECT | 0.18 | General Range : < 0.3 | mg/dL |
| METHOD : DIAZO METHOD | | | |
| BILIRUBIN, INDIRECT | 0.37 | 0.00 - 0.60 | mg/dL |
| TOTAL PROTEIN | 7.0 | Ambulatory : 6.4 - 8.3 Recumbant : 6 - 7.8 | g/dL |
| ALBUMIN | 4.7 | 20-60yrs : 3.5 - 5.2 | g/dL |
| GLOBULIN | 2.3 | 2.0 - 4.0 Neonates - Pre Mature: 0.29 - 1.04 | g/dL |
| ALBUMIN/GLOBULIN RATIO | 2.0 | 1.00 - 2.00 | RATIO |
| ASPARTATE AMINOTRANSFERASE (AST/SGOT) | 32 | Adults : < 40 | U/L |





Patient Ref. No. 666000004937138

CLIENT CODE : CA00010147 - MEDIWHEEL
 CLIENT'S NAME AND ADDRESS:

MEDIWHEEL ARCOFEMI HEALTHCARE LIMITED
 F701A, LADO SARAI, NEW DELHI,
 SOUTH DELHI, DELHI,
 SOUTH DELHI 110030
 DELHI INDIA
 8800465156



Cert. No. MC-2354

DDRC SRL DIAGNOSTICS LTD
 DDRC SRL TOWER, G-131, PANAMPILLY NAGAR,
 ERNAKULAM, 682036
 KERALA, INDIA
 Tel : 93334 93334
 Email : customercare.ddrc@agilus.in

PATIENT NAME : SANDEEP PAVITHRAN

PATIENT ID : SANDM2406784126

ACCESSION NO : 4126WF008479 AGE : 45 Years SEX : Male

ABHA NO :

DRAWN :

RECEIVED : 24/06/2023 07:57

REPORTED : 24/06/2023 17:23

REFERRING DOCTOR : DR. BOB - MEDIWHEEL

CLIENT PATIENT ID :

| Test Report Status | Final | Results | Units |
|---|-------|----------|---|
| ALANINE AMINOTRANSFERASE (ALT/SGPT) METHOD : IFCC WITHOUT PDP | | 35 | Adults : < 45 U/L |
| ALKALINE PHOSPHATASE METHOD : IFCC | | 58 | Adult(<60yrs) : 40 -130 U/L |
| GAMMA GLUTAMYL TRANSFERASE (GGT) TOTAL PROTEIN, SERUM | | 40 | Adult (Male) : < 60 U/L |
| TOTAL PROTEIN METHOD : BIURET | | 7.0 | Ambulatory : 6.4 - 8.3 Recumbant : 6 - 7.8 g/dL |
| URIC ACID, SERUM | | | |
| URIC ACID METHOD : SPECTROPHOTOMETRY | | 6.7 | Adults : 3.4-7 mg/dL |
| ABO GROUP & RH TYPE, EDTA WHOLE BLOOD | | | |
| ABO GROUP METHOD : GEL CARD METHOD | | TYPE A | |
| RH TYPE | | NEGATIVE | |
| BLOOD COUNTS, EDTA WHOLE BLOOD | | | |
| HEMOGLOBIN METHOD : NON CYANMETHHEMOGLOBIN | | 15.5 | 13.0 - 17.0 g/dL |
| RED BLOOD CELL COUNT METHOD : IMPEDANCE | | 4.93 | 4.5 - 5.5 mil/ μ L |
| WHITE BLOOD CELL COUNT METHOD : IMPEDANCE | | 7.07 | 4.0 - 10.0 thou/ μ L |
| PLATELET COUNT METHOD : IMPEDANCE | | 192 | 150 - 410 thou/ μ L |
| RBC AND PLATELET INDICES | | | |
| HEMATOCRIT METHOD : CALCULATED | | 47.7 | 40 - 50 % |
| MEAN CORPUSCULAR VOL METHOD : DERIVED FROM IMPEDANCE MEASURE | | 96.9 | 83 - 101 fL |
| MEAN CORPUSCULAR HGB. METHOD : CALCULATED | | 31.4 | 27.0 - 32.0 pg |
| MEAN CORPUSCULAR HEMOGLOBIN CONCENTRATION METHOD : CALCULATED | | 32.4 | 31.5 - 34.5 g/dL |
| RED CELL DISTRIBUTION WIDTH | | 14.2 | 12.0 - 18.0 % |



Scan to View Details



Scan to View Report



CLIENT CODE : CA00010147 - MEDIWHEEL
CLIENT'S NAME AND ADDRESS:

MEDIWHEEL ARCOFEMI HEALTHCARE LIMITED
F701A, LADO SARAI, NEW DELHI,
SOUTH DELHI, DELHI,
SOUTH DELHI 110030
DELHI INDIA
8800465156



DDRC SRL DIAGNOSTICS LTD
DDRC SRL TOWER, G-131, PANAMPILLY NAGAR,
ERNAKULAM, 682036
KERALA, INDIA
Tel : 93334 93334
Email : customercare.ddrc@agilus.in

PATIENT NAME : SANDEEP PAVITHRAN **PATIENT ID :** SANDM2406784126
ACCESSION NO : 4126WF008479 **AGE :** 45 Years **SEX :** Male **ABHA NO :**
DRAWN : **RECEIVED :** 24/06/2023 07:57 **REPORTED :** 24/06/2023 17:23
REFERRING DOCTOR : DR. BOB - MEDIWHEEL **CLIENT PATIENT ID :**

| Test Report Status | Final | Results | Units |
|--------------------|-------|---------|-------|
|--------------------|-------|---------|-------|

| | | | |
|--|--|---------------------|--|
| MENTZER INDEX | | 19.7 | |
| MEAN PLATELET VOLUME | | 10.1 | 6.8 - 10.9 fL |
| METHOD : DERIVED FROM IMPEDANCE MEASURE | | | |
| WBC DIFFERENTIAL COUNT | | | |
| SEGMENTED NEUTROPHILS | | 57 | 40 - 80 % |
| METHOD : DHSS FLOWCYTOMETRY | | | |
| LYMPHOCYTES | | 31 | 20 - 40 % |
| METHOD : DHSS FLOWCYTOMETRY | | | |
| MONOCYTES | | 7 | 2 - 10 % |
| METHOD : DHSS FLOWCYTOMETRY | | | |
| EOSINOPHILS | | 5 | 1 - 6 % |
| METHOD : DHSS FLOWCYTOMETRY | | | |
| BASOPHILS | | 0 | 0 - 2 % |
| METHOD : IMPEDANCE | | | |
| ABSOLUTE NEUTROPHIL COUNT | | 4.03 | 2.0 - 7.0 thou/μL |
| METHOD : CALCULATED | | | |
| ABSOLUTE LYMPHOCYTE COUNT | | 2.19 | 1 - 3 thou/μL |
| METHOD : CALCULATED | | | |
| ABSOLUTE MONOCYTE COUNT | | 0.49 | 0.20 - 1.00 thou/μL |
| METHOD : CALCULATED | | | |
| ABSOLUTE EOSINOPHIL COUNT | | 0.35 | 0.02 - 0.50 thou/μL |
| METHOD : CALCULATED | | | |
| ABSOLUTE BASOPHIL COUNT | | 0.00 | 0.00 - 0.10 thou/μL |
| NEUTROPHIL LYMPHOCYTE RATIO (NLR) | | 1.8 | |
| ERYTHROCYTE SEDIMENTATION RATE (ESR), WHOLE BLOOD | | | |
| SEDIMENTATION RATE (ESR) | | 07 | 0 - 14 mm at 1 hr |
| METHOD : WESTERGREN METHOD | | | |
| * SUGAR URINE - POST PRANDIAL | | | |
| SUGAR URINE - POST PRANDIAL | | DETECTED (+) | NOT DETECTED |
| PROSTATE SPECIFIC ANTIGEN, SERUM | | | |
| PROSTATE SPECIFIC ANTIGEN | | 2.060 | Age Specific :- <49yrs : <2.5 50-59yrs : <3.5 60-69yrs : <4.5 >70yrs : <6.5 ng/mL |
| METHOD : ECLIA | | | |

THYROID PANEL, SERUM



Scan to View Details



Scan to View Report

DIAGNOSTIC REPORT



CLIENT CODE : CA00010147 - MEDIWHEEL
CLIENT'S NAME AND ADDRESS:

MEDIWHEEL ARCOFEMI HEALTHCARE LIMITED
F701A, LADO SARAI, NEW DELHI,
SOUTH DELHI, DELHI,
SOUTH DELHI 110030
DELHI INDIA
8800465156



DDRC SRL DIAGNOSTICS LTD
DDRC SRL TOWER, G-131, PANAMPILLY NAGAR,
ERNAKULAM, 682036
KERALA, INDIA
Tel : 93334 93334
Email : customercare.ddrc@agilus.in

PATIENT NAME : SANDEEP PAVITHRAN PATIENT ID : **SANDM2406784126**

ACCESSION NO : **4126WF008479** AGE : 45 Years SEX : Male ABHA NO :

DRAWN : RECEIVED : 24/06/2023 07:57 REPORTED : 24/06/2023 17:23

REFERRING DOCTOR : DR. BOB - MEDIWHEEL CLIENT PATIENT ID :

| Test Report Status | Final | Results | Units |
|---------------------------------------|-------|--------------|------------------------------|
| T3 | | 91.75 | 80 - 200 ng/dL |
| METHOD : ELECTROCHEMILUMINESCENCE | | | |
| T4 | | 7.57 | 5.1 - 14.1 µg/dl |
| METHOD : ELECTROCHEMILUMINESCENCE | | | |
| TSH 3RD GENERATION | | 2.590 | 21-50 yrs : 0.4 - 4.2 µIU/mL |
| METHOD : ELECTROCHEMILUMINESCENCE | | | |
| PHYSICAL EXAMINATION, URINE | | | |
| COLOR | | PALE YELLOW | |
| APPEARANCE | | CLEAR | |
| CHEMICAL EXAMINATION, URINE | | | |
| PH | | 5.0 | 4.8 - 7.4 |
| SPECIFIC GRAVITY | | 1.020 | 1.015 - 1.030 |
| PROTEIN | | NOT DETECTED | NOT DETECTED |
| GLUCOSE | | NOT DETECTED | NOT DETECTED |
| KETONES | | NOT DETECTED | NOT DETECTED |
| BLOOD | | NOT DETECTED | NOT DETECTED |
| BILIRUBIN | | NOT DETECTED | NOT DETECTED |
| UROBILINOGEN | | NORMAL | NORMAL |
| NITRITE | | NOT DETECTED | NOT DETECTED |
| LEUKOCYTE ESTERASE | | NOT DETECTED | NOT DETECTED |
| MICROSCOPIC EXAMINATION, URINE | | | |
| RED BLOOD CELLS | | NOT DETECTED | NOT DETECTED /HPF |
| WBC | | 1-2 | 0-5 /HPF |
| EPITHELIAL CELLS | | 1-2 | 0-5 /HPF |
| CASTS | | NOT DETECTED | |
| CRYSTALS | | NOT DETECTED | |
| BACTERIA | | NOT DETECTED | NOT DETECTED |
| YEAST | | NOT DETECTED | NOT DETECTED |
| * SUGAR URINE - FASTING | | | |
| SUGAR URINE - FASTING | | NOT DETECTED | NOT DETECTED |



DIAGNOSTIC REPORT

Patient Ref. No. 666000004937138

CLIENT CODE : CA00010147 - MEDIWHEEL
CLIENT'S NAME AND ADDRESS:MEDIWHEEL ARCOFEMI HEALTHCARE LIMITED
F701A, LADO SARAI, NEW DELHI,
SOUTH DELHI, DELHI,
SOUTH DELHI 110030
DELHI INDIA
8800465156DDRC SRL DIAGNOSTICS LTD
DDRC SRL TOWER, G-131,PANAMPILLY NAGAR,
ERNAKULAM, 682036
KERALA, INDIA
Tel : 93334 93334
Email : customercare.ddrc@agilus.in**PATIENT NAME :** SANDEEP PAVITHRAN**PATIENT ID :** SANDM2406784126**ACCESSION NO :** 4126WF008479 **AGE :** 45 Years **SEX :** Male**ABHA NO :****DRAWN :****RECEIVED :** 24/06/2023 07:57**REPORTED :** 24/06/2023 17:23**REFERRING DOCTOR :** DR. BOB - MEDIWHEEL**CLIENT PATIENT ID :**

| Test Report Status | Final | Results | Units |
|--------------------|-------|---------|-------|
|--------------------|-------|---------|-------|

MEDIWHEEL HEALTH CHECKUP ABOVE 40(M)TMT*** ECG WITH REPORT****REPORT**

TEST COMPLETED

*** USG ABDOMEN AND PELVIS****REPORT**

TEST COMPLETED

*** CHEST X-RAY WITH REPORT****REPORT**

TEST COMPLETED

****End Of Report****Please visit www.ddrcsrl.com for related Test Information for this accession
TEST MARKED WITH '*' ARE OUTSIDE THE NABL ACCREDITED SCOPE OF THE LABORATORY.**DR.HARI SHANKAR, MBBS MD**
(Reg No - TCMC:62092)
HEAD - Biochemistry &
Immunology**DR.SMITHA PAULSON,MD**
(PATH),DPB
(Reg No - TCMC:35960)
LAB DIRECTOR & HEAD-
HISTOPATHOLOGY &
CYTOLOGY**DR.NISHA G,MBBS MD(PATH),**
(Reg No - TCMC:45399)
CONSULTANT PATHOLOGIST

Scan to View Details



Scan to View Report



If the examinee is suffering from an acute life threatening situation, you may be obliged to disclose the result of the medical examination to the examinee.

| | | |
|---------------------------|---|--|
| 1. Name of the examinee | : | Mr./Mrs./Ms. SANDEEP PAVITHRAN |
| 2. Mark of Identification | : | (Mole/Scar/any other (specify location)): |
| 3. Age/Date of Birth | : | 45 / 12-NOV-1977 Gender: M F/M |
| 4. Photo ID Checked | : | (Passport/Election Card/PAN Card/Driving Licence/Company ID) |

PHYSICAL DETAILS:

| | | |
|-----------------------------------|------------------------------|--------------------------------------|
| a. Height170..... (cms) | b. Weight93..... (Kgs) | c. Girth of Abdomen92... (cms) |
| d. Pulse Rate76..... (/Min) | e. Blood Pressure: | Systolic 140 Diastolic 80 |
| | 1 st Reading | |
| | 2 nd Reading | |

FAMILY HISTORY:

| Relation | Age if Living | Health Status | If deceased, age at the time and cause |
|------------|---------------|---------------|--|
| Father | 78 | Good health | |
| Mother | 75 | " " | |
| Brother(s) | 37 | " " | |
| Sister(s) | | | |

HABITS & ADDICTIONS: Does the examinee consume any of the following?

| Tobacco in any form | Sedative | Alcohol |
|---------------------|----------|---------|
| Nip | Nip | Nip |

PERSONAL HISTORY

- | | |
|---|---|
| a. Are you presently in good health and entirely free from any mental or Physical impairment or deformity. If No, please attach details. Y/N | c. During the last 5 years have you been medically examined, received any advice or treatment or admitted to any hospital? Y/N |
| b. Have you undergone/been advised any surgical procedure? Y/N | d. Have you lost or gained weight in past 12 months? Y/N |

Have you ever suffered from any of the following?

- | | |
|--|---|
| • Psychological Disorders or any kind of disorders of the Nervous System? Y/N | • Any disorder of Gastrointestinal System? Y/N |
| • Any disorders of Respiratory system? Y/N | • Unexplained recurrent or persistent fever, and/or weight loss Y/N |
| • Any Cardiac or Circulatory Disorders? Y/N | • Have you been tested for HIV/HBsAg / HCV before? If yes attach reports Y/N |
| • Enlarged glands or any form of Cancer/Tumour? Y/N | • Are you presently taking medication of any kind? Y/N |
| • Any Musculoskeletal disorder? Y/N | |

DDRC SRL Diagnostics Limited

Corp. Office: DDRC SRL Tower, G- 131, Panampilly Nagar, Ernakulam - 682 036
Ph No. 0484-2318223, 2318222, e-mail: info@ddrcsrl.com, web: www.ddrcsrl.com

Corp. Office: DDRC SRL Tower, G-131, Panampilly Nagar, Ernakulam, - 682 036. Ph No. 2310688, 2318222. web: www.ddrcsrl.com

• Any disorders of Urinary System?

~~Y/N~~

• Any disorder of the Eyes, Ears, Nose, Throat or Mouth & Skin

~~Y/N~~

FOR FEMALE CANDIDATES ONLY NA

a. Is there any history of diseases of breast/genital organs?

Y/N

d. Do you have any history of miscarriage/abortion or MTP

Y/N

b. Is there any history of abnormal PAP Smear/Mammogram/USG of Pelvis or any other tests? (If yes attach reports)

Y/N

e. For Parous Women, were there any complication during pregnancy such as gestational diabetes, hypertension etc

Y/N

c. Do you suspect any disease of Uterus, Cervix or Ovaries?

Y/N

f. Are you now pregnant? If yes, how many months?

Y/N

CONFIDENTIAL COMMENTS FROM MEDICAL EXAMINER

➤ Was the examinee co-operative?

Y/~~N~~

➤ Is there anything about the examinee's health, lifestyle that might affect him/her in the near future with regard to his/her job?

Y/N

➤ Are there any points on which you suggest further information be obtained?

Y/N

➤ Based on your clinical impression, please provide your suggestions and recommendations below;

Medically fit

➤ Do you think he/she is MEDICALLY FIT or UNFIT for employment.

MEDICAL EXAMINER'S DECLARATION

I hereby confirm that I have examined the above individual after verification of his/her identity and the findings stated above are true and correct to the best of my knowledge.

Name & Signature of the Medical Examiner :

Seal of Medical Examiner :

Name & Seal of DDRC SRL Branch :

Date & Time :

[Handwritten Signature]

Dr. C. SAGAR
Reg No. 10159

Consultant Executive Medical Check Up
DDRC SRL Diagnostics Pvt. Limited



26/06/2023

DDRC SRL Diagnostics Limited

Corp. Office: DDRC SRL Tower, G- 131, Panampilly Nagar, Ernakulam - 682 036
Ph No. 0484-2318223, 2318222, e-mail: info@ddrcsrl.com, web: www.ddrcsrl.com

Regd. Office: 4th Floor, Prime Square, Plot No.1, Gaiwadi Industrial Estate, S.V. Road, Goregaon (West), Mumbai - 400062.

| | | | |
|----------|----------------------|--------|---------------|
| NAME | MR SANDEEP PAVITHRAN | AGE | 45 YRS |
| SEX | MALE | DATE | June 24, 2023 |
| REFERRAL | MEDIWHEEL | ACC NO | 4126WF008479 |

USG ABDOMEN AND PELVIS

| | |
|--------------------|---|
| LIVER | Measures ~ 16 cm. Moderately bright echotexture. Smooth margins and no obvious focal lesion within. No IHBR dilatation. Portal vein normal in caliber. |
| GB | Partially contracted. |
| SPLEEN | Measures ~ 7.6 cm, normal to visualized extent. Splenic vein normal. |
| PANCREAS | Normal to visualized extent. PD is not dilated. |
| KIDNEYS | RK: 9.5 x 5.3 cm, appears normal in size and echotexture LK: 11 x 6.2 cm. Few 2-3 mm concretions are noted in lower calyx. Maintained corticomedullary differentiation and normal parenchymal thickness. No hydroureteronephrosis. |
| BLADDER | Normal wall caliber, no internal echoes/calculus within. |
| PROSTATE | Normal in volume and echopattern. |
| NODES/FLUID | Nil to visualized extent. |
| BOWEL | Visualized bowel loops appear normal. |
| IMPRESSION | <ul style="list-style-type: none"> ⚡ <i>Hepatomegaly with grade II fatty liver.</i> ⚡ <i>Tiny left renal concretions.</i> |

Kindly correlate clinically.

Dr. NAVNEET KAUR MBBS . MD
 Consultant Radiologist

Thank you for referral. Your feedback will be appreciated.

NOTE: This report is only a professional opinion based on the real time image finding and not a diagnosis by itself. It has to be correlated and interpreted with clinical and other investigation findings. Review scan is advised, if this ultrasound opinion and other clinical findings / reports don't correlate.







 भारत सरकार
Government of India

 संदीप पविथ्रन
SANDEEP PAVITHRAN
जन्म तिथि/DOB: 12/11/1977
पुरुष/ MALE



8105 7912 4303

मेरा आधार, मेरी पहचान

S. Sandeep



 भारतीय विधिद पहचान प्राधिकरण
Unique Identification Authority of India

Address:
C/O., 12/351, Pavithram, Aryad
South, Alappuzha,
Kerala - 688006

पत्ता:
12/351, पवित्राम, आर्यद साउथ,
अलप्पुझा,
केरला - 688006

8105 7912 4303



I hereby declare that motion test is
not required by me.

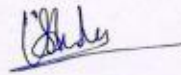

Sandeep Pawithran



Date... 24/6/23.

OPHTHALMOLOGY REPORT

This is to certify that I have examined

Mr / Ms : Sandeep Parithran Aged 45 and his / her

visual standards is as follows :

Visual Acuity:

R: 6/6

For far vision

L: 6/6

R: N6

For near vision

L: N6

CPG { N6
N6

Color Vision : Normal (BE)



CIYA MARY P ROCKY
(Optometrist)

ID: 8479
SANDEEP PAVITHRAN
Male 45Ycars

24-06-2023 10:38:17 AM



HR : 81 bpm
P : 104 ms
PR : 137 ms
QRS : 76 ms
QT/QTc : 353/410 ms
P/QRS/T : 6/42/27 °
RV5/SV1 : 1.529/0.790 mV

Diagnosis Information:

Technician : ALEENA
Ref-Phys. : MEDI WHEEL
Report Confirmed by:

No significant abnormality

Dr. Jabir Abdullakutty
MD, DM, FACC, FRCP (Edm), FESC, FCCA
Reg. No. 19740
Senior Consultant Cardiologist
Lisla Hospital, Cochin-18

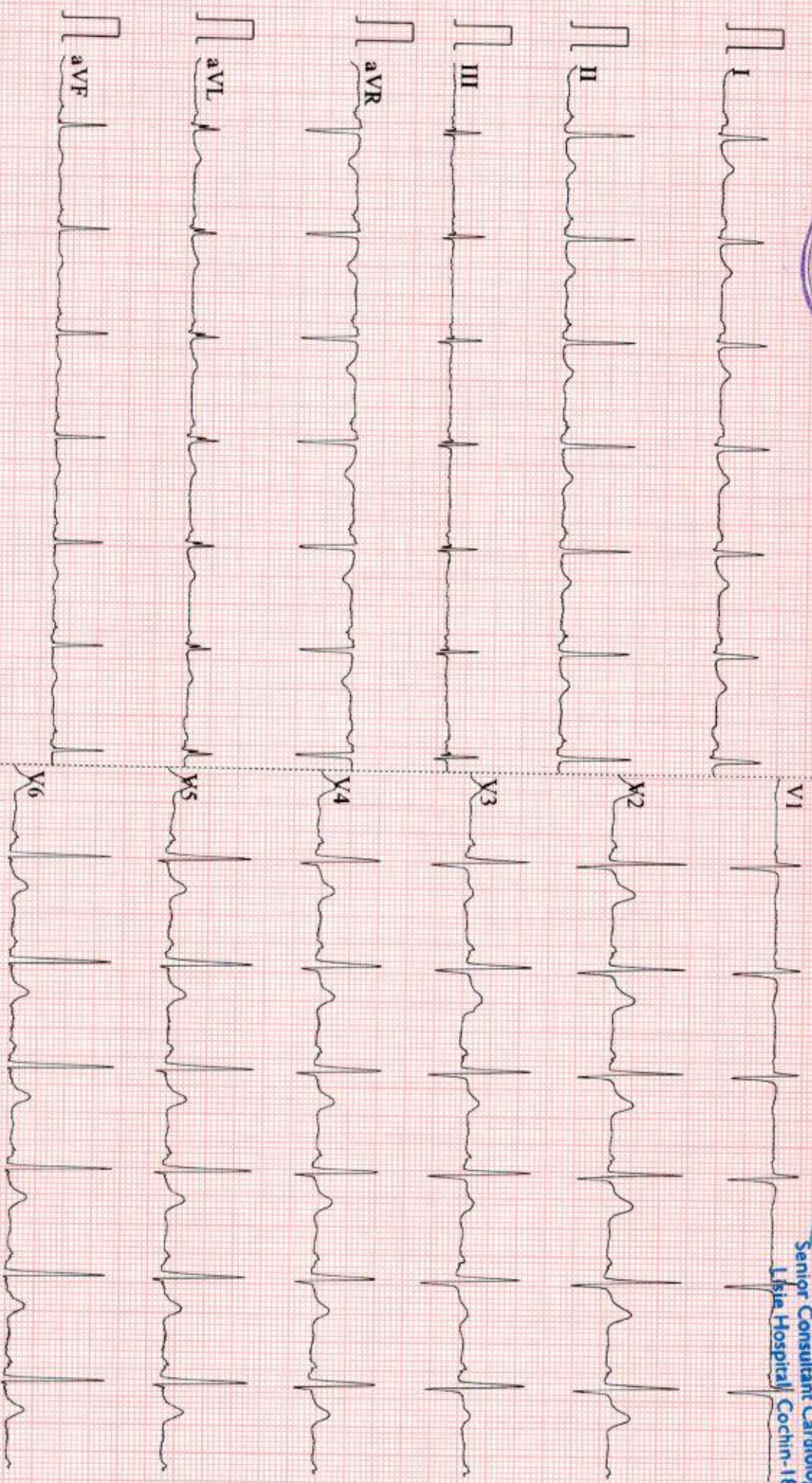

This is to certify that I have examined

MR/MS SANDEEP PAVITHRAN aged 45 and

his / her oral findings are as follows

D - Decay

M - Missing

F - Filling

| | | | | | | | | | | | | | | | |
|---|---|---|---|---|---|---|---|---|---|---|---|---|---|---|---|
| | | | | | | | | | | | | | | | |
| 8 | 7 | 6 | 5 | 4 | 3 | 2 | 1 | 1 | 2 | 3 | 4 | 5 | 6 | 7 | 8 |
| 8 | 7 | 6 | 5 | 4 | 3 | 2 | 1 | 1 | 2 | 3 | 4 | 5 | 6 | 7 | 8 |
| | | | | | | | | | | | | | | | |

Oral hygiene status : Good / Fair / Poor

Calculus / Stains : + + +

Any other findings :

Date : 24/6/23

Dr. KC Jose



For **KALARICKAL DENTAL CARE**

| | |
|-----------------------------------|-----------------------------------|
| NAME: MR SANDEEP PAVITHRAN | STUDY DATE:23.06.2023 |
| AGE / SEX : 45 YRS / M | REPORTING DATE :23.06.2023 |
| REFERRED BY: MEDIWHEEL | ACC NO: 4126WF008479 |

X - RAY - CHEST PA VIEW

- Both the lung fields are clear.
- B/L hila and mediastinal shadows are normal.
- Cardiac silhouette appears normal.
- Cardio - thoracic ratio is normal.
- Bilateral CP angles and domes of diaphragm appear normal.
- Unfolding of aorta seen.

Kindly correlate clinically

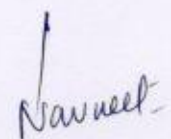

Dr. NAVNEET KAUR, MBBS,MD
Consultant Radiologist.



SANDEEP PAVITHRAN (45 M)

Protocol: Bruce

DDRC SRL DIAGNOSTIC SERVICE PVT LTD

ID: WF008479

Date: 24-Jun-23

Exec Time : 0 m 0 s

Stage Time : 1 m 44 s HR: 90 bpm

Test Report

Stage: Supine

Speed: 0 mph

Grade: 0 %

(THR: 148 bpm)

B.P: 150 / 90

ST Level (mm) ST Slope (mV/s)

0.6 1.1

1.5 1.8

0.6 0.4

-0.8 -1.1

0.0 0.0

0.8 0.7

ST Level (mm) ST Slope (mV/s)

-0.4 -0.7

0.8 0.4

1.3 0.4

1.5 0.7

1.5 1.4

1.1 1.1

I

II

III

aVR

aVL

aVF

V1

V2

V3

V4

V5

V6

aVL

Chart Speed: 25 mm/sec
Schiller Spandax V4.7

Filter: 35 Hz

Mains Filtr: ON

Amp: 10 mm

iso = R - 60 ms

J = R + 60 ms

Post J = V + 60 ms

Linked Median

DDRC SRL DIAGNOSTICS LTD, TRIVANDRUM, KOTTAYAM COOR...

SANDEEP PAVITHRAN (45 M)

DDRC SRL DIAGNOSTIC SERVICE PVT LTD

Protocol: Bruce

ID: WF008479

Date: 24-Jun-23

Exec Time : 0 m 0 s

Stage Time : 0 m 15 s

Test Report

ST Level (mm) ST Slope (mV/s)

Stage: Standing

Speed: 0 mph

Grade: 0 %

(THR: 148 bpm)

B.P: 150 / 90

ST Level (mm) ST Slope (mV/s)

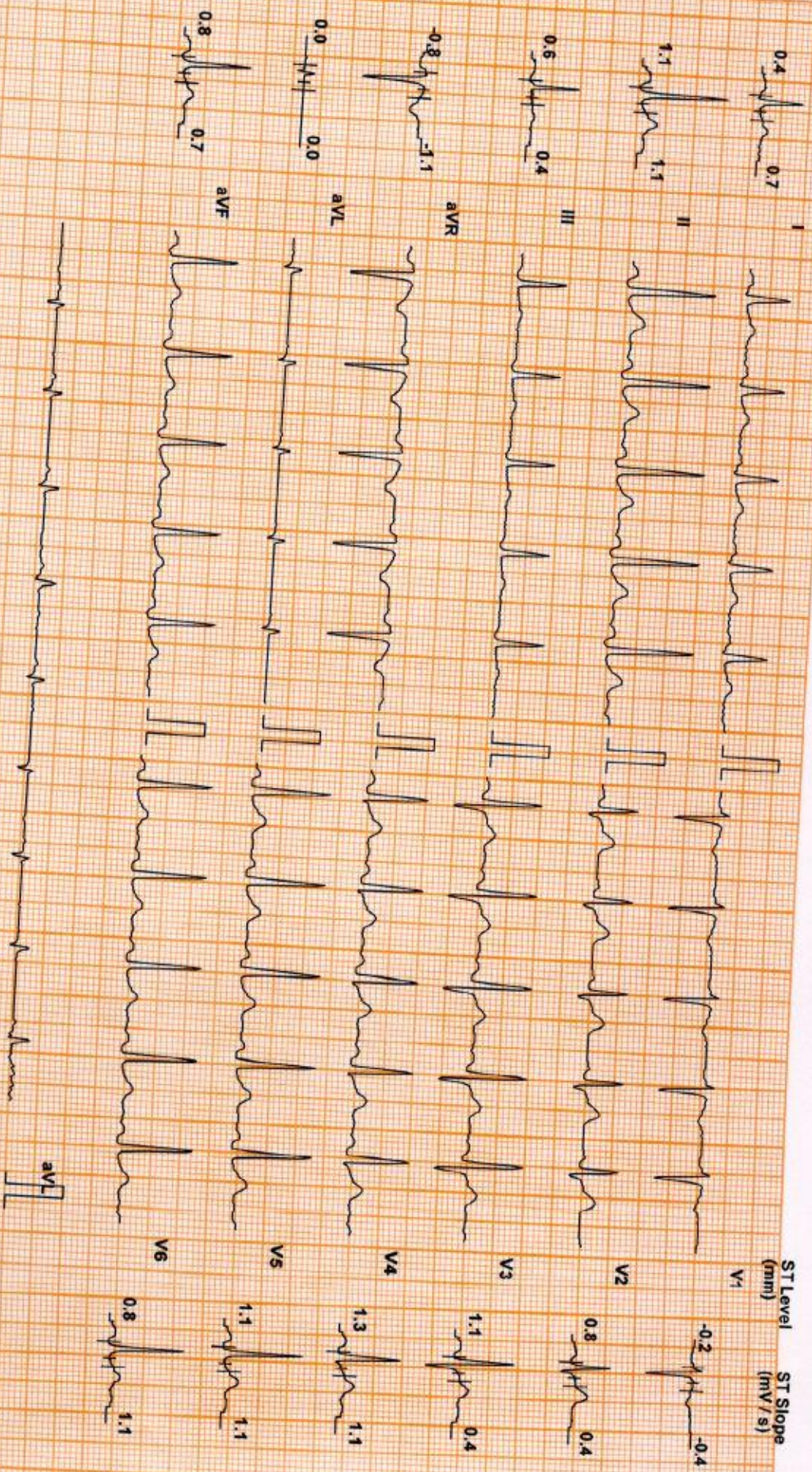

Chart Speed: 25 mm/sec
Schiller Spentan V 4.7

Filter: 35 Hz

Mains Fil: ON

Amp: 10 mm

Iso = R - 60 ms

J = R + 60 ms

Post J = J + 60 ms

Linked Median

DDRC SRL DIAGNOSTICS LTD. TRIVANORAM KOTTAYAM

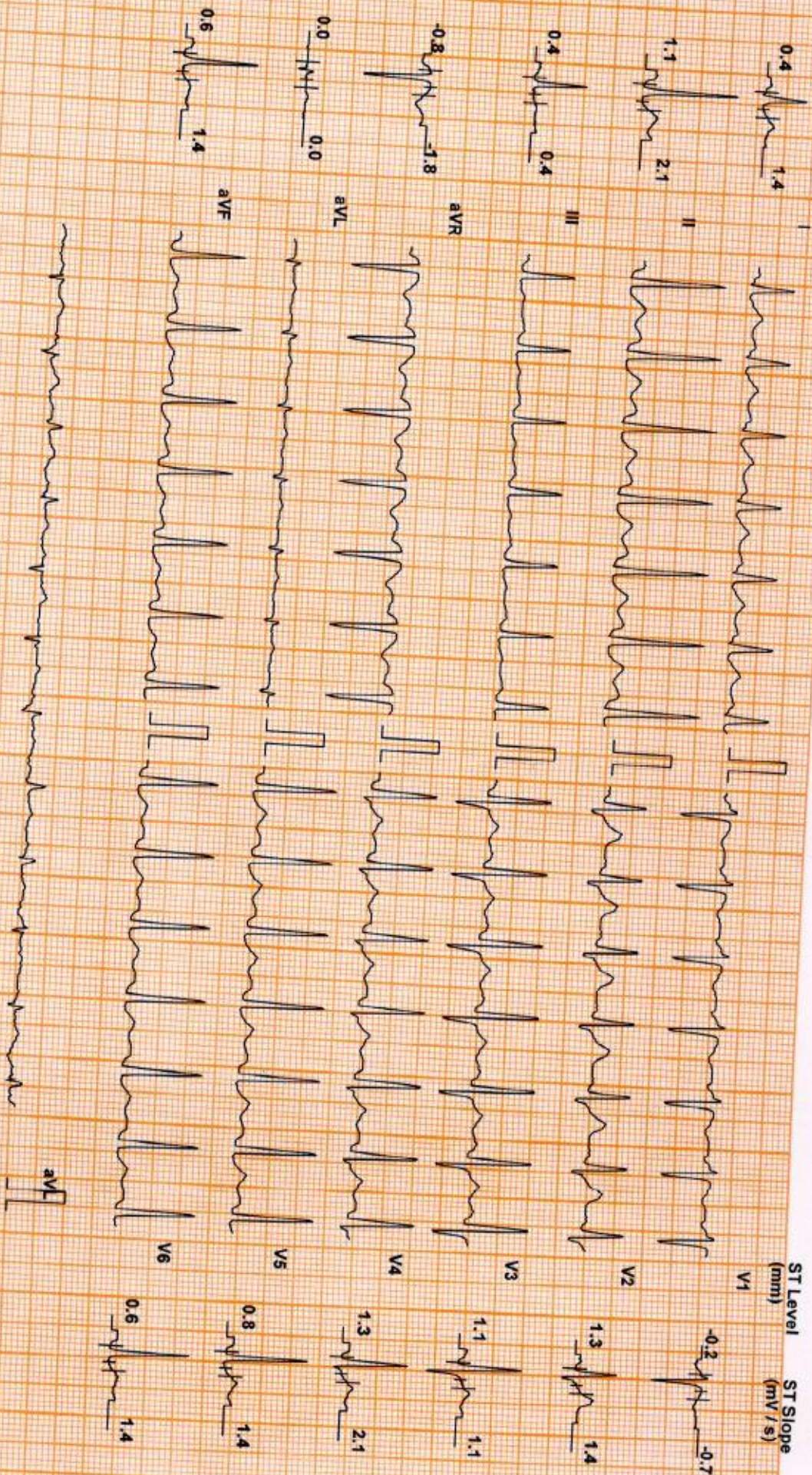

Chart Speed: 25 mm/sec
Schler Spandan V 4.7

Filter: 35 Hz

Mains Fil: ON

Amp: 10 mm

iso = R - 60 ms

J = R + 60 ms

Post J = J + 60 ms

Linked Median

Protocol: Bruce

ID: WF008479

Date: 24-Jun-23

Exec Time : 5 m 54 s

Stage Time : 2 m 54 s

HR: 146 bpm

ST Level (mm) ST Slope (mV/s)

Stage: 2

Speed: 2.5 mph

Grade: 12 %

(THR: 148 bpm)

B.P: 160 / 90

Test Report

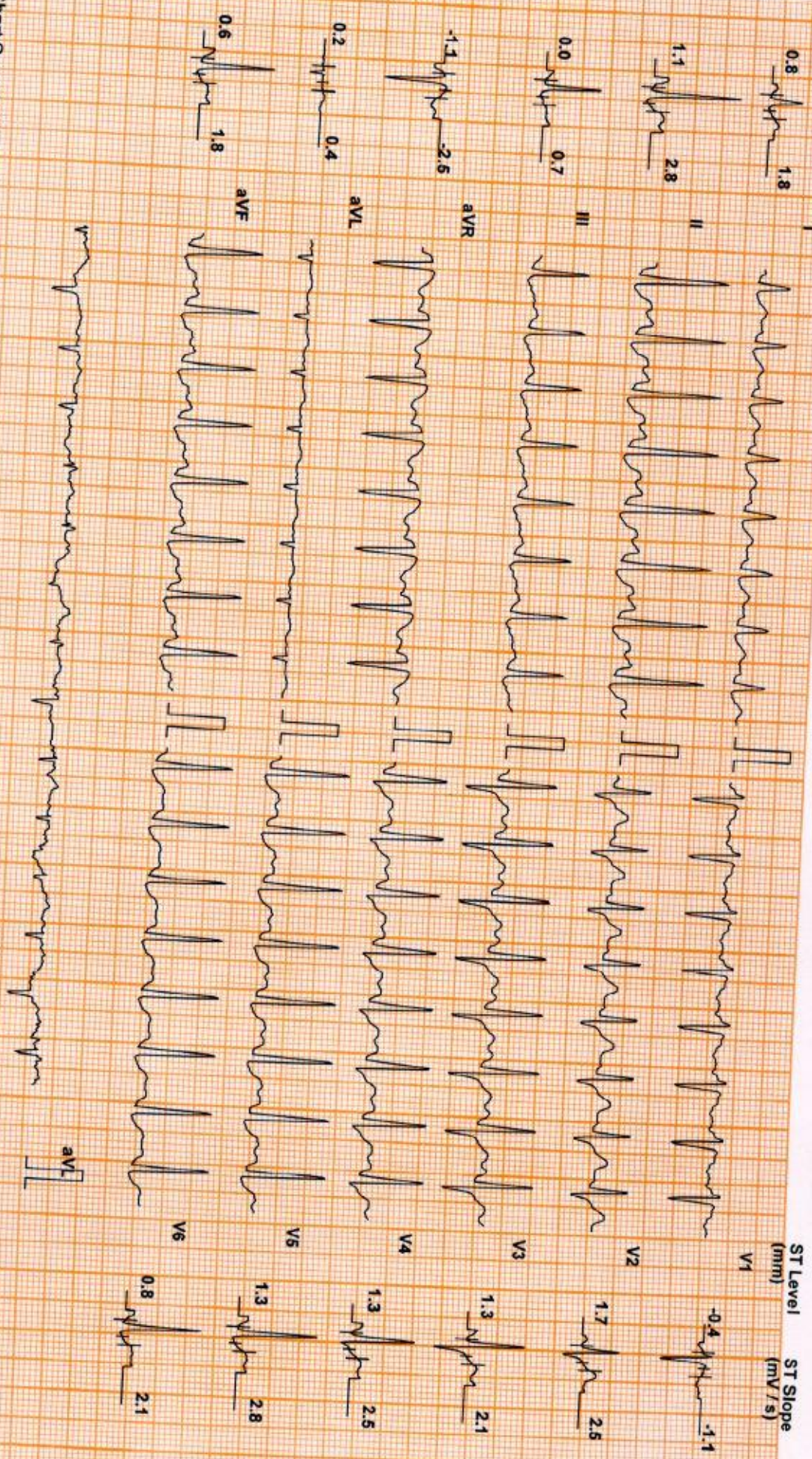

Chart Speed: 25 mm/sec
Schlier Spanner V 4.7

Filter: 35 Hz

Mains Filtr: ON

Amp: 10 mm

iso = R - 60 ms

J = R + 60 ms

Post J = J + 60 ms

Linked Median

SANDEEP PAVITHRAN (45 M)

DDRC SRL DIAGNOSTIC SERVICE PVT LTD

Protocol: Bruce

ID: WF008479

Date: 24-Jun-23

Exec Time : 8 m 52 s

Stage Time : 2 m 52 s

Test Report

Stage: Peak Ex

Speed: 3.4 mph

Grade: 14 %

(THR: 148 bpm)

B.P: 170 / 90

ST Level (mm) ST Slope (mV/s)

ST Level (mm) ST Slope (mV/s)

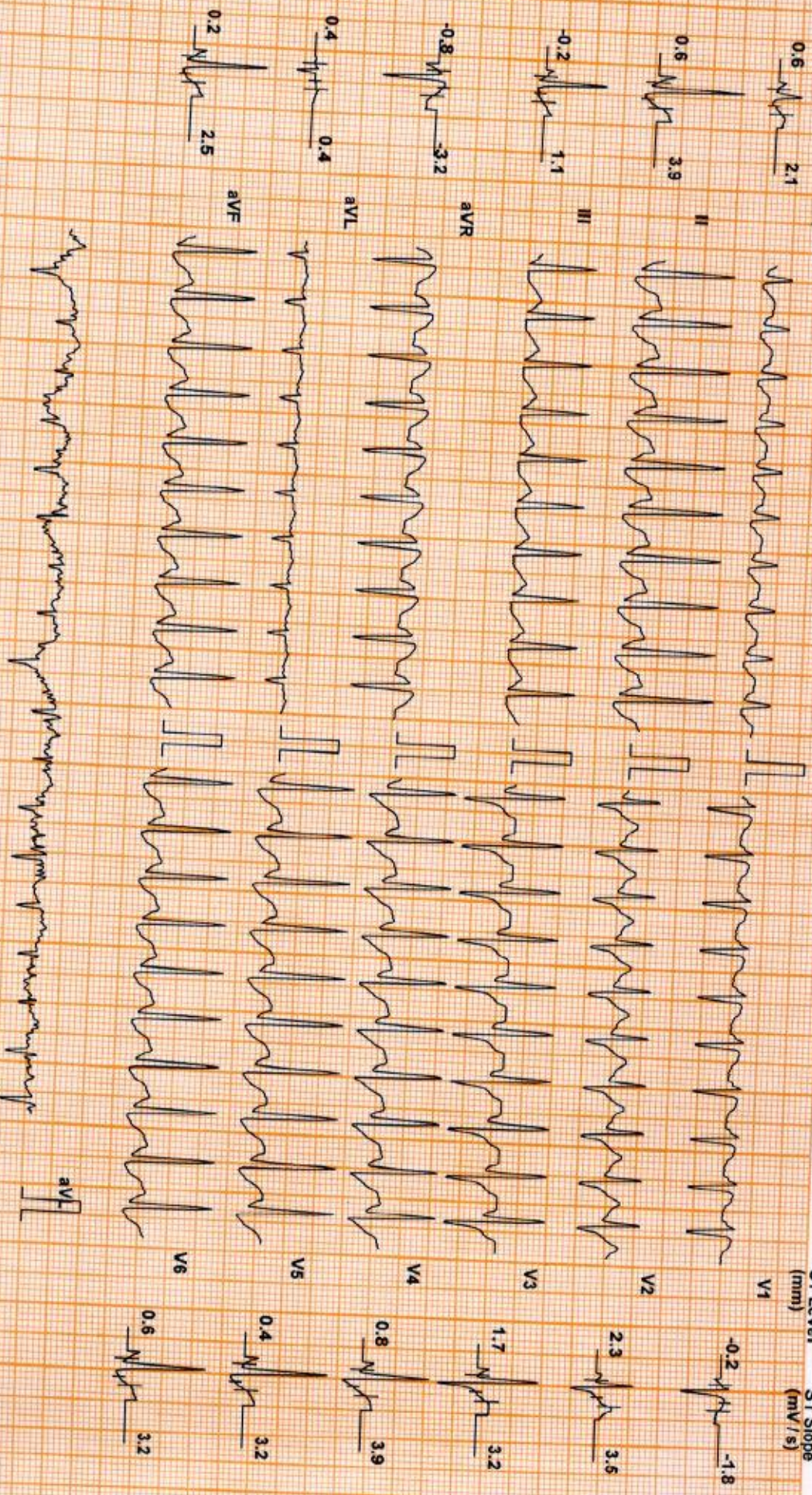

Chart Speed: 25 mm/sec

Filter: 35 Hz

Mains Fil: ON

Amp: 10 mm

iso = R - 60 ms

J = R + 60 ms

Post J = J + 60 ms

Linked Median

SANDEEP PAVITHRAN (45 M)

Protocol: Bruce

DDRC SRL DIAGNOSTIC SERVICE PVT LTD

ID: WF008479

Date: 24-Jun-23

Exec Time : 8 m 58 s Stage Time : 0 m 54 s **HR: 162 bpm**

Test Report

ST Level (mm) ST Slope (mV/s)

Stage: Recovery(1)

Speed: 1 mph

Grade: 0 %

(THR: 148 bpm)

B.P: 190 / 90

ST Level (mm) ST Slope (mV/s)

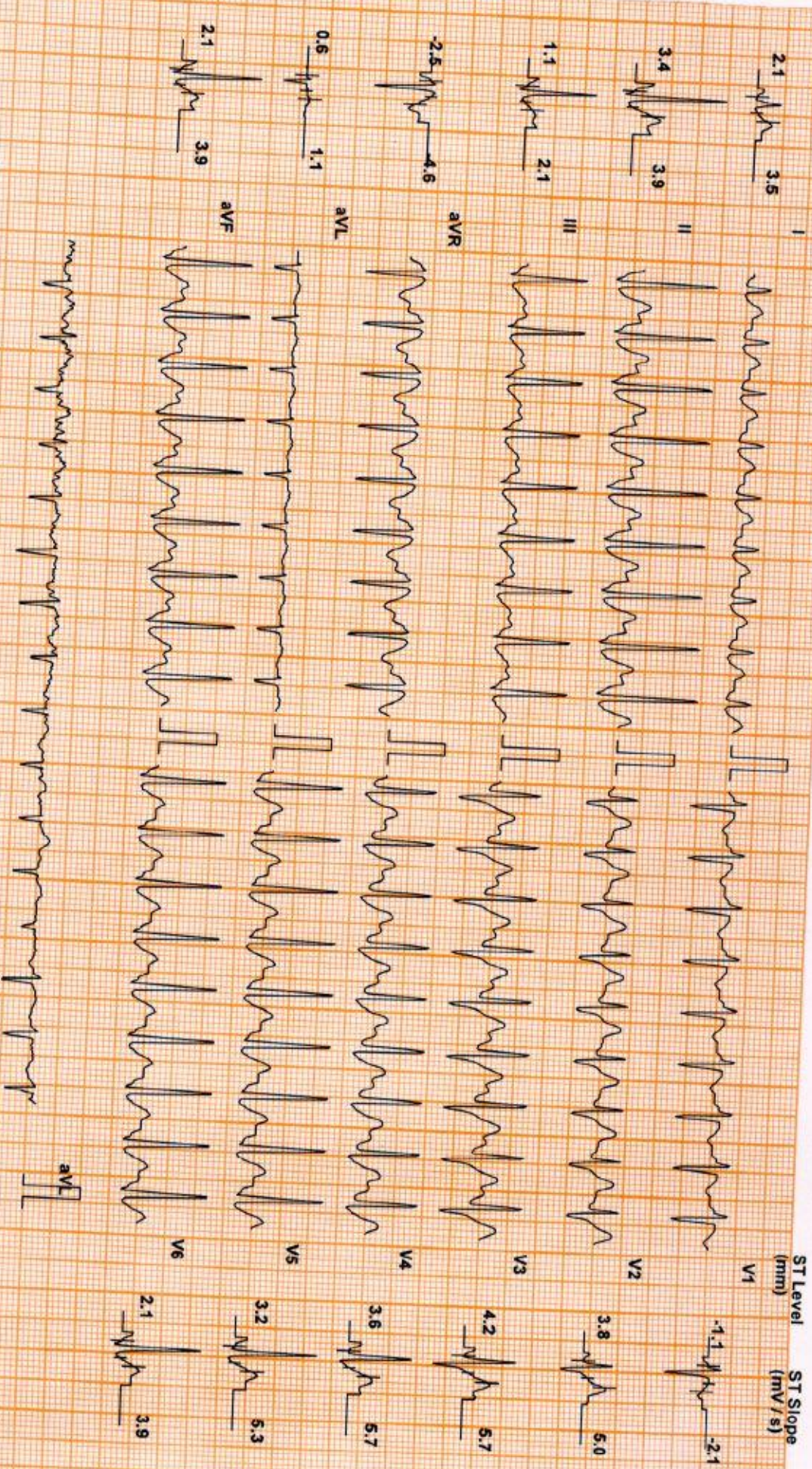

Chart Speed: 25 mm/sec
Schlifer Spanden V 4.7

Filter: 35 Hz

Mains Fil: ON

Amp: 10 mm

Isr = R - 60 ms

J = R + 60 ms

Post J = J + 60 ms

Linked Median

SANDEEP PAVITHRAN (45 M)

Protocol: Bruce

DDRC SRL DIAGNOSTIC SERVICE PVT LTD

ID: WF008479

Date: 24-Jun-23

Exec Time : 8 m 58 s Stage Time : 0 m 54 s HR: 140 bpm

Test Report

Stage: Recovery(2)

Speed: 0 mph

Grade: 0 %

(THR: 148 bpm)

B.P: 180 / 90

ST Level (mm) ST Slope (mV/s)

ST Level (mm) ST Slope (mV/s)

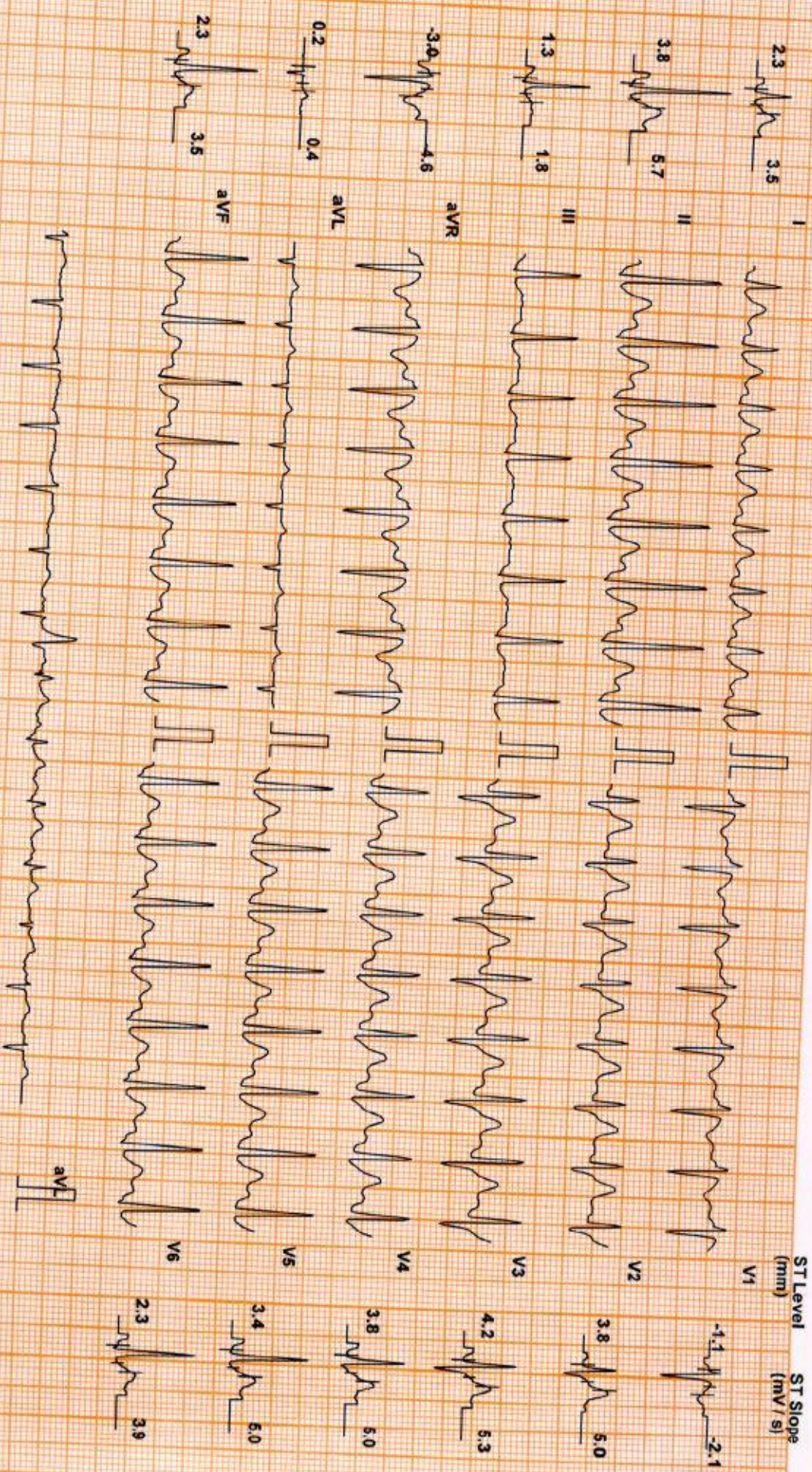

Chart Speed: 25 mm/sec

Schiller Spandan V 4.7

Filter: 35 Hz

Mains Fil: ON

Amp: 10 mm

Iso = R - 60 ms

J = R + 60 ms

Post J = J + 60 ms

Linked Median

SANDEEP PAVITHRAN (45 M)

DDRC SRL DIAGNOSTIC SERVICE PVT LTD

Protocol: Bruce

ID: WF008479

Date: 24-Jun-23

Exec Time : 8 m 58 s Stage Time : 0 m 54 s HR: 130 bpm

Test Report

ST Level (mm) ST Slope (mV/s)

Stage: Recovery(3)

Speed: 0 mph

Grade: 0 %

(THR: 148 bpm)

B.P: 170 / 90

ST Level (mm) ST Slope (mV/s)

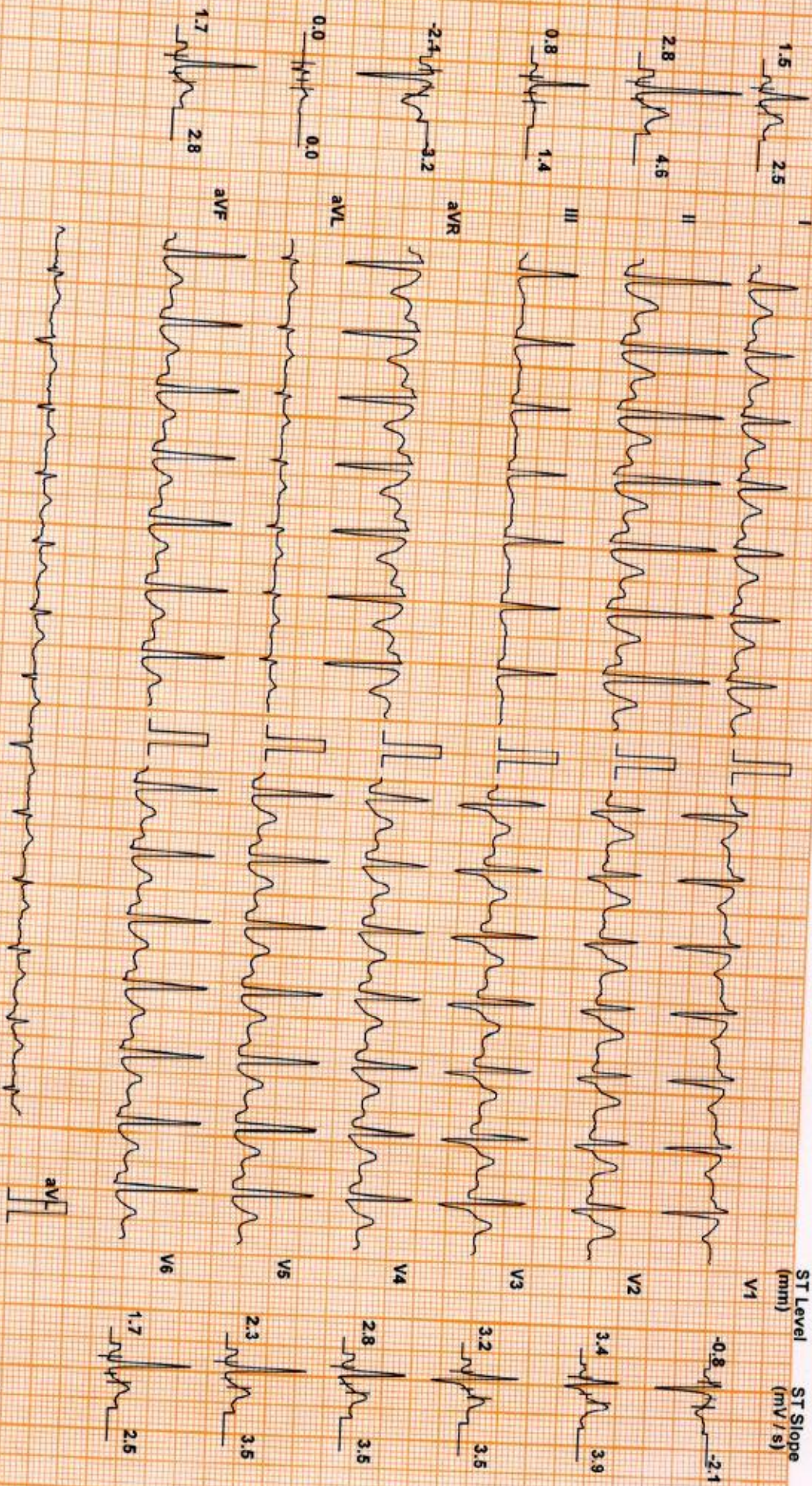

Chart Speed: 25 mm/sec

Schiller Spanten V4.7

Filter: 35 Hz

Mains Fil: ON

Amp: 10 mm

iso = R - 60 ms

J = R + 60 ms

Post J = J + 60 ms

Linked Median

DDRC SRL DIAGNOSTICS LTD. TRIVANDRUM KOTTAYAM

SANDEEP PAVITHRAN (45 M)

DDRC SRL DIAGNOSTIC SERVICE PVT LTD

Test Report

Protocol: Bruce

ID: WF008479

Date: 24-Jun-23

Exec Time : 8 m 58 s Stage Time : 0 m 54 s HR: 124 bpm

Stage: Recovery(4)

Speed: 0 mph

Grade: 0 %

(THR: 148 bpm)

B.P: 160 / 90

ST Level (mm) ST Slope (mV/s)

ST Level (mm) ST Slope (mV/s)

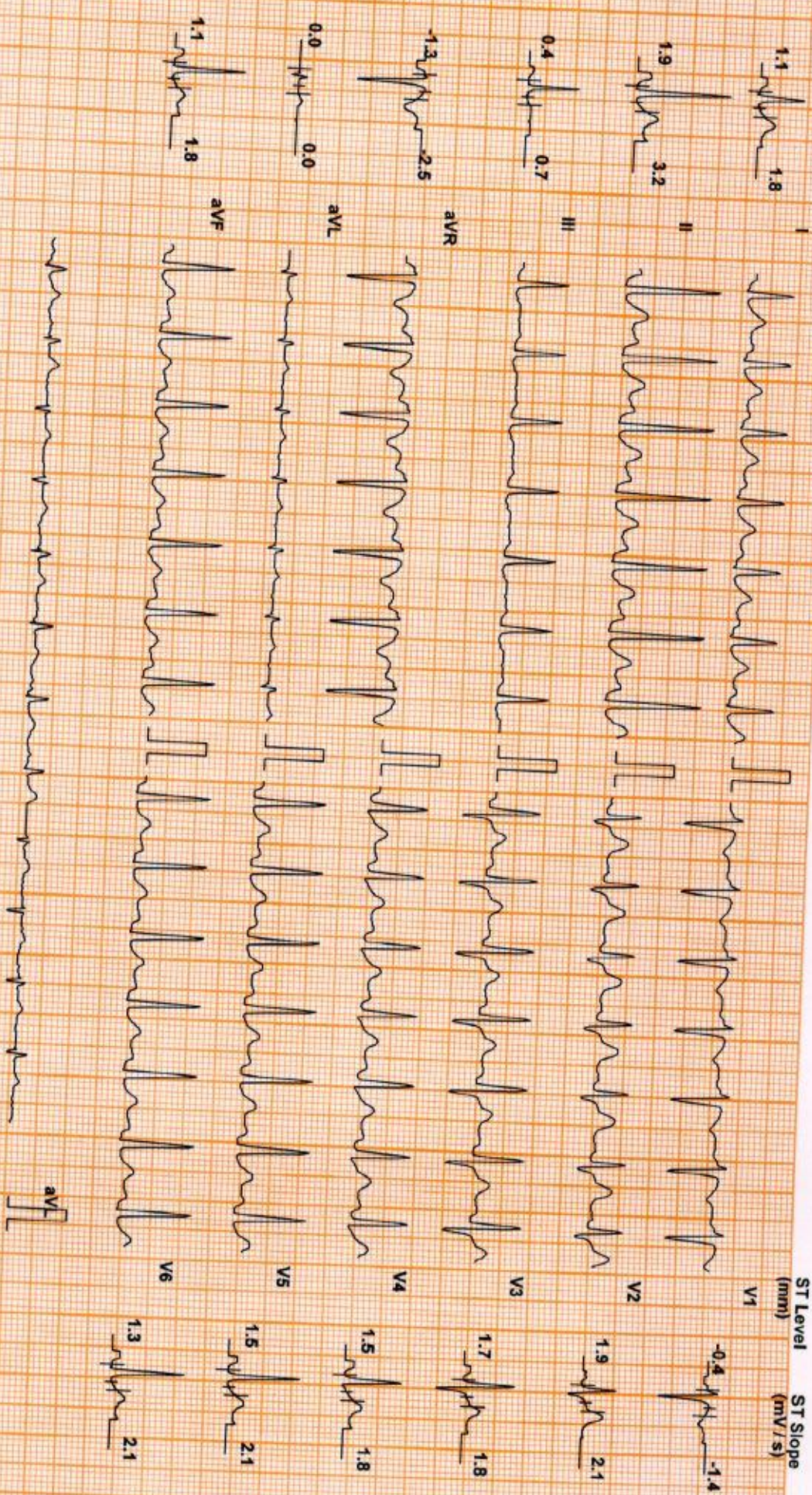

Chart Speed: 25 mm/sec
Schiller Spandan V 4.7

Filter: 35 Hz

Mains Fil: ON

Amp: 10 mm

ISO = R - 60 ms

J = R + 60 ms

Post J = J + 60 ms

Linked Median

DDRC SRL DIAGNOSTICS LTD, TRIVANDRUM, KOTTAYAM

SANDEEP PAVITHRAN (45 M)

DDRC SRL DIAGNOSTIC SERVICE PVT LTD

ID: WF008479

Date: 24-Jun-23

Exec Time : 8 m 58 s Stage Time : 0 m 54 s HR: 124 bpm

Test Report

Protocol: Bruce

Stage: Recovery(5)

Speed: 0 mph

Grade: 0 %

(THR: 148 bpm)

B.P: 160 / 90

ST Level (mm) ST Slope (mV/s)

ST Level (mm) ST Slope (mV/s)

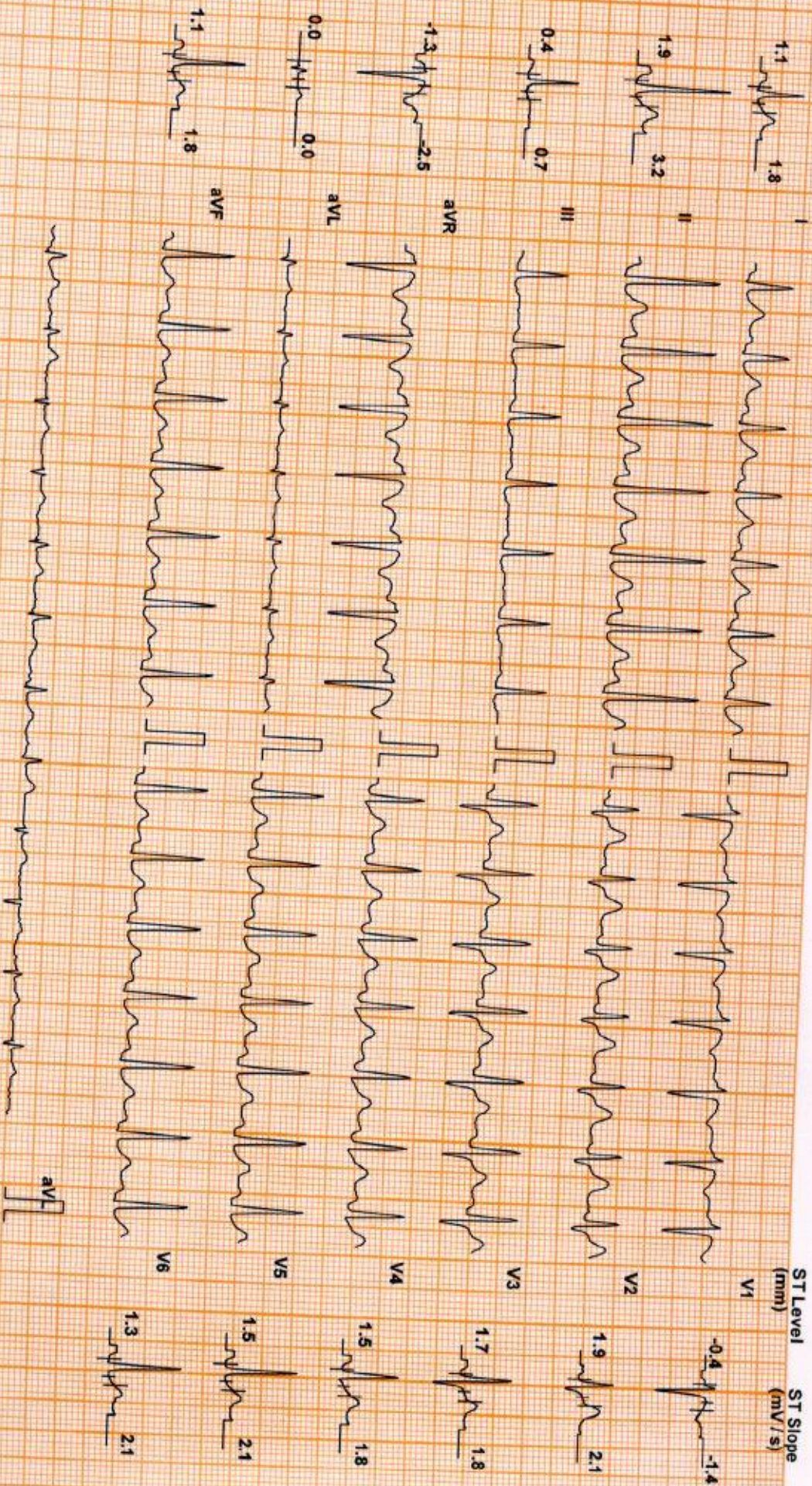

Chart Speed: 25 mm/sec
Schiller Spandan V4.7

Filter: 35 Hz

Mains Fil: ON

Amp: 10 mm

ISO = R - 60 ms

J = R + 60 ms

Post J = J + 60 ms

Linked Median

DDRC SRL DIAGNOSTIC SERVICE PVT LTD

Patient Details Date: 24-Jun-23 Time: 10:45:27
Name: SANDEEP PAVITHRAN ID: WF008479
Age: 45 y Sex: M Height: -- cms Weight: -- Kgs
Clinical History: NIL

Medications:

Test Details

Protocol: Bruce Pr.MHR: 175 bpm THR: 148 (85 % of Pr.MHR) bpm
Total Exec. Time: 8 m 58 s Max. HR: 180 (103% of Pr.MHR)bpm Max. Mets: 10.20
Max. BP: 190 / 90 mmHg Max. BP x HR: 34200 mmHg/min Min. BP x HR: 9180 mmHg/min
Test Termination Criteria: Target HR attained

Protocol Details

| Stage Name | Stage Time (min : sec) | Mets | Speed (mph) | Grade (%) | Heart Rate (bpm) | Max. BP (mm/Hg) | Max. ST Level (mm) | Max. ST Slope (mV/s) |
|-------------|------------------------|------|-------------|-----------|------------------|-----------------|--------------------|----------------------|
| Supine | 1 : 50 | 1.0 | 0 | 0 | 103 | 150 / 90 | -5.31 aVL | 5.66 II |
| Standing | 0 : 21 | 1.0 | 0 | 0 | 102 | 150 / 90 | -1.06 aVR | 1.77 V4 |
| 1 | 3 : 0 | 4.6 | 1.7 | 10 | 121 | 150 / 90 | -1.49 aVR | 2.83 II |
| 2 | 3 : 0 | 7.0 | 2.5 | 12 | 147 | 160 / 90 | -1.27 aVR | 3.18 II |
| Peak Ex | 2 : 58 | 10.2 | 3.4 | 14 | 180 | 170 / 90 | -1.27 aVR | 4.25 V4 |
| Recovery(1) | 1 : 0 | 1.8 | 1 | 0 | 164 | 190 / 90 | -5.52 II | 5.66 II |
| Recovery(2) | 1 : 0 | 1.0 | 0 | 0 | 141 | 180 / 90 | -3.40 aVR | 5.66 II |
| Recovery(3) | 1 : 0 | 1.0 | 0 | 0 | 130 | 170 / 90 | -3.40 aVR | 5.66 II |
| Recovery(4) | 1 : 0 | 1.0 | 0 | 0 | 127 | 160 / 90 | -2.55 aVR | 4.95 II |
| Recovery(5) | 0 : 51 | 1.0 | 0 | 0 | 121 | 150 / 90 | -1.70 aVR | 3.18 II |

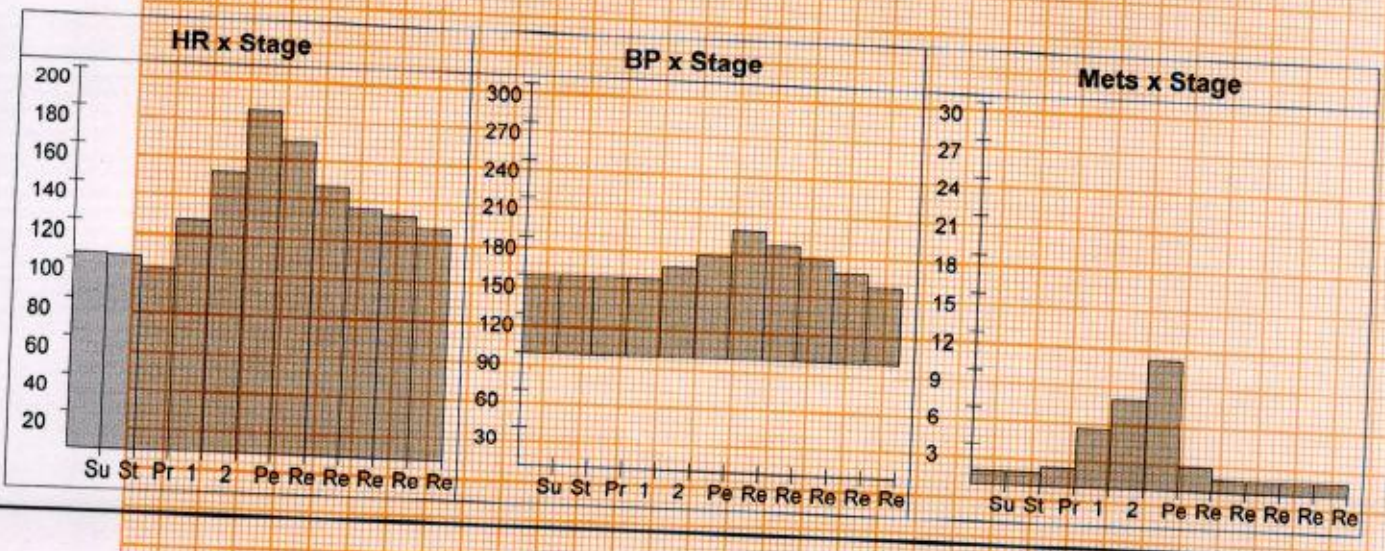

DDRC SRL DIAGNOSTIC SERVICE PVT LTD

Patient Details

Date: 24-Jun-23

Time: 10:45:27

Name: SANDEEP PAVITHRAN ID: WF008479

Age: 45 y

Sex: M

Height: -- cms

Weight: -- Kgs

Interpretation

The patient exercised according to the Bruce protocol for 8 m 58 s achieving a work level of Max. METS : 10.20. Resting heart rate initially 103 bpm, rose to a max. heart rate of 180 (103% of Pr.MHR) bpm. Resting blood Pressure 150 / 90 mmHg, rose to a maximum blood pressure of 190 / 90 mmHg. No Angina, No Arrhythmia No significant ST changes Noted. Test is negative for inducible ischemia.

(Handwritten signature)

Dr. Jabir Abdullakutty
MD, DM, FACC, FRCP (Edin), FESC, FSCAI
Reg. No. 19740
Senior Consultant Cardiologist
Lisie Hospital, Cochin-1B



Ref. Doctor: MEDIWHEEL

Doctor: -----

(Summary Report edited by user)