



Name :- Mrs. Shobh Devi
Refd by :- Dr. Medi buddy.

Age/Sex:-53Yrs/F
Date :-25/05/22

Thanks for referral.

REPORT OF USG OF WHOLE ABDOMEN

- Liver** :- Mild enlarged in size (14.3cm)with slightly raised echotexture.
No focal or diffuse lesion is seen. IHBR are not dilated. PV is normal in course and calibre with echofree lumen.
- G. Bladder** :- It is normal in shape, size & position. It is echofree & shows no evidence of calculus, mass or sludge.
- CBD** :- It is normal in calibre & is echofree.
- Pancreas** :- Normal in shape, size & echotexture. No evidence of parenchymal / ductal calcification is seen. No definite peripancreatic collection is seen.
- Spleen** :- Normal in size(8.5 cm) with normal echotexture. No focal lesion is seen. No evidence of varices is noticed.
- Kidneys** :- Both kidneys are normal in shape, size & position. Sinus as well as cortical echoes are normal. No evidence of calculus, space occupying lesion or hydronephrosis is seen.
Right Kidney measures 8.5cm and Left Kidney measures 9.3cm.
- Ureters** :- Ureters are not dilated.
- U. Bladder**:- It is echofree. No evidence of calculus, mass or diverticulum is seen.
- Uterus** :- Normal in size (5.6cm x 2.9cm) and anteverted in position with normal myometrial echotexture and endometrial. **Mildly thickened Cervical endometrium with minimal collection seen in it - Feature are s/o Early Cervicitis.**
- Ovaries** :- Both ovaries show normal echotexture. No any mass/cyst seen.
Trace pelvic (POD) collection is seen.
- Others** :- No ascites or abdominal adenopathy is seen.
No free subphrenic / basal pleural space collection is seen.

IMPRESSION:-

Mild Hepatomegaly with mild fatty Liver.
Mildly thickened Cervical endometrium with minimal collection seen in it - Feature are s/o Early Cervicitis.
Trace collection in P.O.D.

Dr. U. Kumar
MBBS, MD (Radio-Diagnosis)
Consultant Radiologist

 भारत सरकार
Government of India

 शोभा देवी
Shobha Devi
जन्म तिथि/DOB: 01/01/1969
महिला/ FEMALE

7137 7689 1360

मेरा आधार, मेरी पहचान



शोभा देवी
25/05/2022

 भारतीय विशिष्ट पहचान प्राधिकरण
Unique Identification Authority of India

पता:
W/O रमेश चंद्र ठाकुर, ४७, दुर्गा चरण लेन, पटना सिटी,
पटना,
बिहार - 800007

Address:
W/O Ramesh Chandra Thakur, 47, durga charan
lane, PATNA CITY, Patna,
Bihar - 800007

7137 7689 1360

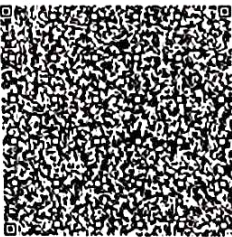

62 87 99 22 22
330 917 336A

HR : 83 bpm
 P : 83 ms
 PR : 126 ms
 QRS : 72 ms
 QT/QTc : 352/415 ms
 PQRS/T : 41/22/26 °
 RV5/SVI : 1.53/0.967 mV

Diagnosis Information:

Sinus Rhythm
 Normal ECG

Ref-Phys. :
 Report Confirmed by:

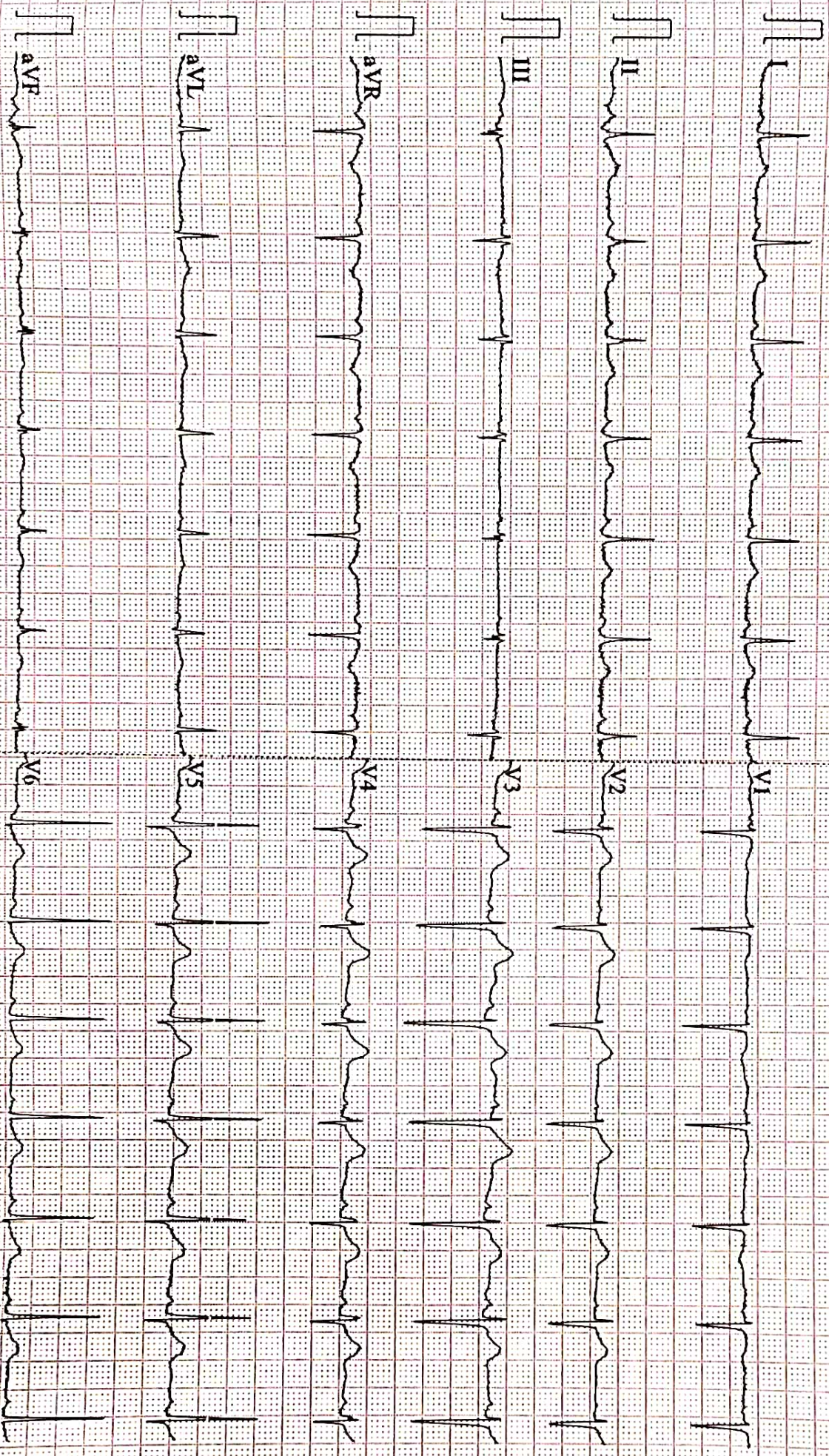



ISO 9001 : 2015
AAROGYAM DIAGNOSTICS
 (A UNIT OF CULPAM HEALTH CARE PVT. LTD.)

F- 41, P.C. Colony, Opp. Madhuban Complex,
 Near Malahi Pakari Chowk, Kankarbagh, Patna – 20
 9264278360, 9065875700, 8789391403
 info@aarogyamdiagnostics.com
 www.aarogyamdiagnostics.com

Date	25/05/2022	Srl No. 12	Patient Id 2205250012
Name	Mrs. SHOBHA DEVI	Age 53 Yrs.	Sex F
Ref. By Dr.BOB			

Test Name	Value	Unit	Normal Value
COMPLETE BLOOD COUNT (CBC)			
HAEMOGLOBIN (Hb)	11.1	gm/dl	11.5 - 16.5
TOTAL LEUCOCYTE COUNT (TLC)	9,100	/cumm	4000 - 11000
DIFFERENTIAL LEUCOCYTE COUNT (DLC)			
NEUTROPHIL	69	%	40 - 75
LYMPHOCYTE	25	%	20 - 45
EOSINOPHIL	02	%	01 - 06
MONOCYTE	04	%	02 - 10
BASOPHIL	00	%	0 - 0
ESR (WESTEGREN's METHOD)	12	mm/1st hr.	0 - 20
R B C COUNT	3.46	Millions/cmm	3.8 - 4.8
P.C.V / HAEMATOCRIT	33.3	%	35 - 45
M C V	96.24	fl.	80 - 100
M C H	32.08	Picogram	27.0 - 31.0
M C H C	33.3	gm/dl	33 - 37
PLATELET COUNT	1.93	Lakh/cmm	1.50 - 4.00

**** End Of Report ****

Dr.R.B.RAMAN
MBBS, MD
CONSULTANT PATHOLOGIST



ISO 9001 : 2015
AAROGYAM DIAGNOSTICS
 (A UNIT OF CULPAM HEALTH CARE PVT. LTD.)

F- 41, P.C. Colony, Opp. Madhuban Complex,
 Near Malahi Pakari Chowk, Kankarbagh, Patna – 20
 9264278360, 9065875700, 8789391403
 info@aarogyamdiagnostics.com
 www.aarogyamdiagnostics.com

Date	25/05/2022	Srl No.	12	Patient Id	2205250012
Name	Mrs. SHOBHA DEVI	Age	53 Yrs.	Sex	F
Ref. By	Dr.BOB				

Test Name	Value	Unit	Normal Value
-----------	-------	------	--------------

HAEMATOLOGY

BLOOD GROUP ABO	"O"
RH TYPING	POSITIVE

**** End Of Report ****

Dr.R.B.RAMAN
MBBS, MD
CONSULTANT PATHOLOGIST



ISO 9001 : 2015

AAROGYAM DIAGNOSTICS

(A UNIT OF CULPAM HEALTH CARE PVT. LTD.)

F- 41, P.C. Colony, Opp. Madhuban Complex,
Near Malahi Pakari Chowk, Kankarbagh, Patna – 20

9264278360, 9065875700, 8789391403

info@aarogyamdiagnostics.com

www.aarogyamdiagnostics.com

Date 25/05/2022	Srl No. 12	Patient Id 2205250012
Name Mrs. SHOBHA DEVI	Age 53 Yrs.	Sex F
Ref. By Dr.BOB		

Test Name	Value	Unit	Normal Value
-----------	-------	------	--------------

BIOCHEMISTRY

BLOOD SUGAR FASTING	86.2	mg/dl	70 - 110
SERUM CREATININE	0.99	mg%	0.5 - 1.3
BLOOD UREA	24.7	mg /dl	15.0 - 45.0
SERUM URIC ACID	5.3	mg%	2.5 - 6.0
<u>LIVER FUNCTION TEST (LFT)</u>			
BILIRUBIN TOTAL	0.56	mg/dl	0 - 1.0
CONJUGATED (D. Bilirubin)	0.20	mg/dl	0.00 - 0.40
UNCONJUGATED (I.D.Bilirubin)	0.36	mg/dl	0.00 - 0.70
TOTAL PROTEIN	5.9	gm/dl	6.6 - 8.3
ALBUMIN	2.8	gm/dl	3.4 - 5.2
GLOBULIN	3.1	gm/dl	2.3 - 3.5
A/G RATIO	0.903		
SGOT	26.9	IU/L	5 - 35
SGPT	24.2	IU/L	5.0 - 45.0
ALKALINE PHOSPHATASE IFCC Method	80.4	U/L	35.0 - 104.0
GAMMA GT	24.1	IU/L	6.0 - 42.0

LFT INTERPRET**LIPID PROFILE**

TRIGLYCERIDES	163.3	mg/dL	25.0 - 165.0
TOTAL CHOLESTEROL	286.2	mg/dL	29.0 - 199.0



ISO 9001 : 2015
AAROGYAM DIAGNOSTICS
 (A UNIT OF CULPAM HEALTH CARE PVT. LTD.)

F- 41, P.C. Colony, Opp. Madhuban Complex,
 Near Malahi Pakari Chowk, Kankarbagh, Patna – 20
 9264278360, 9065875700, 8789391403
 info@aarogyamdiagnostics.com
 www.aarogyamdiagnostics.com

Date	25/05/2022	Srl No. 12	Patient Id 2205250012
Name	Mrs. SHOBHA DEVI	Age 53 Yrs.	Sex F
Ref. By Dr.BOB			

Test Name	Value	Unit	Normal Value
H D L CHOLESTEROL DIRECT	56.7	mg/dL	35.1 - 88.0
V L D L	32.66	mg/dL	4.7 - 22.1
L D L CHOLESTEROL DIRECT	196.84	mg/dL	63.0 - 129.0
TOTAL CHOLESTEROL/HDL RATIO	5.048		0.0 - 4.97
LDL / HDL CHOLESTEROL RATIO	3.472		0.00 - 3.55
THYROID PROFILE			
T3	0.87	ng/ml	0.60 - 1.81
T4 Chemiluminescence	8.13	ug/dl	4.5 - 10.9
TSH Chemiluminescence	1.06	uIU/ml	
REFERENCE RANGE			
PAEDIATRIC AGE GROUP			
0-3 DAYS	1-20	ulu/ ml	
3-30 DAYS	0.5 - 6.5	ulu/ml	
1 MONTH -5 MONTHS	0.5 - 6.0	ulu/ml	
6 MONTHS- 18 YEARS	0.5 - 4.5	ulu/ml	
ADULTS	0.39 - 6.16	ulu/ml	

Note: TSH levels are subject to circadian variation, rising several hours before the onset of sleep, reaching peak levels between 11 pm to 6 am. Nadir concentrations are observed during the afternoon. Diurnal variation in TSH level approximates $\pm 50\%$, hence time of the day has influence on the measured serum TSH concentration.



Date	25/05/2022	Srl No. 12	Patient Id 2205250012
Name	Mrs. SHOBHA DEVI	Age 53 Yrs.	Sex F
Ref. By Dr.BOB			

Test Name	Value	Unit	Normal Value
-----------	-------	------	--------------

Assay performed on enhanced chemi luminescence system (Centaur-Siemens)

Serum T3,T4 & TSH measurements form the three components of Thyroid screening panel, useful in diagnosing various disorders of Thyroid gland function.

1. Primary hypothyroidism is accompanied by depressed serum T3 and T4 values and elevated serum TSH level.
2. Primary hyperthyroidism is accompanied by elevated serum T3 and T4 levels along with depressed TSH values.
3. Normal T4 levels are accompanied by increased T3 in patients with T3 thyrotoxicosis.
4. Slightly elevated T3 levels may be found in pregnancy and estrogen therapy, while depressed levels may be encountered in severe illness, renal failure and during therapy with drugs like propranolol and propyl thiouracil.
5. Although elevated TSH levels are nearly always indicative of primary hypothyroidism, and may be seen in secondary thyrotoxicosis.

URINE EXAMINATION TEST

PHYSICAL EXAMINATION

QUANTITY	10	ml.
COLOUR	PALE YELLOW	
TRANSPARENCY	CLEAR	
SPECIFIC GRAVITY	1.030	
PH	6.0	

CHEMICAL EXAMINATION

ALBUMIN	NIL
---------	-----



ISO 9001 : 2015
AAROGYAM DIAGNOSTICS
 (A UNIT OF CULPAM HEALTH CARE PVT. LTD.)

F- 41, P.C. Colony, Opp. Madhuban Complex,
 Near Malahi Pakari Chowk, Kankarbagh, Patna – 20
 9264278360, 9065875700, 8789391403
 info@aarogyamdiagnostics.com
 www.aarogyamdiagnostics.com

Date	25/05/2022	Srl No. 12	Patient Id 2205250012
Name	Mrs. SHOBHA DEVI	Age 53 Yrs.	Sex F
Ref. By Dr.BOB			

Test Name	Value	Unit	Normal Value
SUGAR	NIL		
MICROSCOPIC EXAMINATION			
PUS CELLS	0-1	/HPF	
RBC'S	NIL	/HPF	
CASTS	NIL		
CRYSTALS	NIL		
EPITHELIAL CELLS	0-1	/HPF	
BACTERIA	NIL		
OTHERS	NIL		
HB A1C	5.2	%	

EXPECTED VALUES :-

Metabolically healthy patients	=	4.8 - 5.5 % HbA1C
Good Control	=	5.5 - 6.8 % HbA1C
Fair Control	=	6.8-8.2 % HbA1C
Poor Control	=	>8.2 % HbA1C

REMARKS:-

In vitro quantitative determination of **HbA1C** in whole blood is utilized in long term monitoring of glycemia

The **HbA1C** level correlates with the mean glucose concentration prevailing in the course of the patient's recent history (approx - 6-8 weeks) and therefore provides much more reliable information for glycemia monitoring than do determinations of blood glucose or urinary glucose.

It is recommended that the determination of **HbA1C** be performed at intervals of 4-6 weeks during Diabetes Mellitus therapy.

Results of **HbA1C** should be assessed in conjunction with the patient's medical history, clinical examinations and other findings.

**** End Of Report ****

Dr.R.B.RAMAN
MBBS, MD
CONSULTANT PATHOLOGIST

AAROGYAM DIAGNOSTICS**PATNA****1308 / MRS.SHOBHA DEVI / 53 Yrs / F / 144 Cms / 56 Kg Date: 25-May-2022 Technician : ARUN****Report****(GEM212170906)(R)Kardic by Allengers**

Stage	Time	Duration	Belt Speed (mph)	Elevation	METs	Rate	% THR Achieved	BP	RPP	PVC	Comments
Supine	00:17	0:01	00.0	00.0	01.0	92	55 %	---/---	000	00	
Standing	00:28	0:01	00.0	00.0	01.0	90	54 %	---/---	000	00	
HV	00:37	0:01	00.0	00.0	01.0	093	56 %	---/---	000	00	
Warm Up	01:01	0:01	01.0	00.0	01.0	093	56 %	---/---	000	00	
ExStart	01:33	0:06	01.7	10.0	01.1	108	65 %	120/70	129	00	
BRUCE/ Stage 1	04:33	3:00	01.7	10.0	04.7	132	79 %	125/75	165	00	
PeakEx	06:34	2:01	02.5	12.0	06.3	144	86 %	130/80	187	00	
Recovery	07:33	1:00	01.1	00.0	01.0	130	78 %	125/75	162	00	
Recovery	08:33	2:00	01.1	00.0	01.0	116	69 %	120/70	139	00	
Recovery	10:08	3:34	01.1	00.0	01.0	109	65 %	120/70	130	00	

Findings :

Exercise Time : 05:02
Max HR Attained : 144 bpm 86% of Target 167
Max BP Attained : (Sys) 130/80
Max WorkLoad Attained : 6.3 Fair response to induced stress
Max ST Dep Lead & Value : II & -0.8 mm in PeakEx mm
Test End Reasons : Test Complete

Report :**Doctor : Doctor Name**

AAROGYAM DIAGNOSTICS

1308 / MRS.SHOBHA DEVI / 53 Yrs / F / 144 Cms / 56 Kg / HR : 92

Supine



Date: 25-May-2022 03:19:31 PM METS: 1.0/ 92 bpm 55% of THR BP: ---/--- mmHg Raw ECG/ BLC On/ Notch On/ HF 0.05 Hz/LF 100 Hz

ExTime: 00:17 0.0 mph, 0.0%

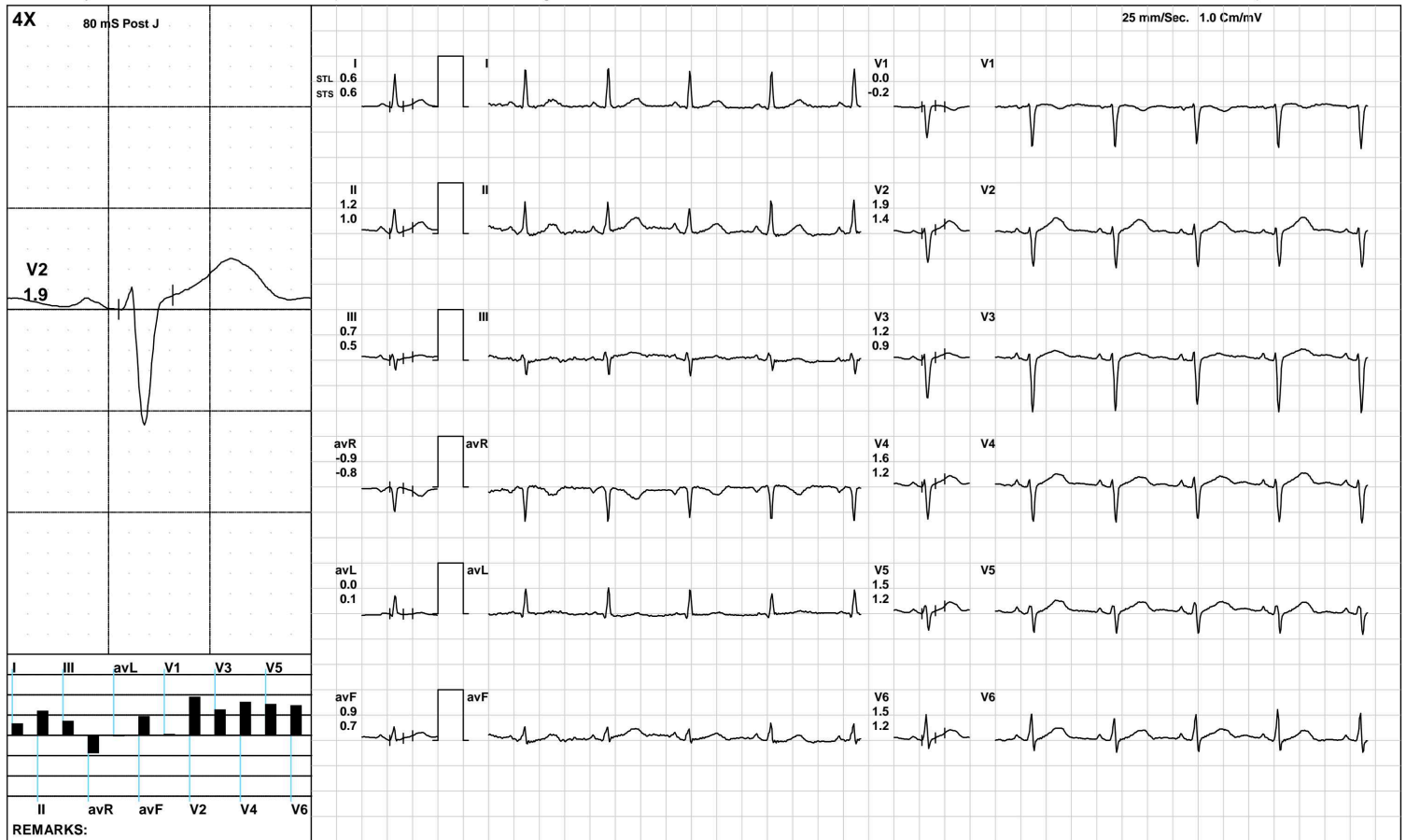

AAROGYAM DIAGNOSTICS

1308 / MRS.SHOBHA DEVI / 53 Yrs / F / 144 Cms / 56 Kg / HR : 90

Standing



Date: 25-May-2022 03:19:31 PM METS: 1.0/ 90 bpm 53% of THR BP: ---/--- mmHg Raw ECG/ BLC On/ Notch On/ HF 0.05 Hz/LF 100 Hz

ExTime: 00:28 0.0 mph, 0.0%

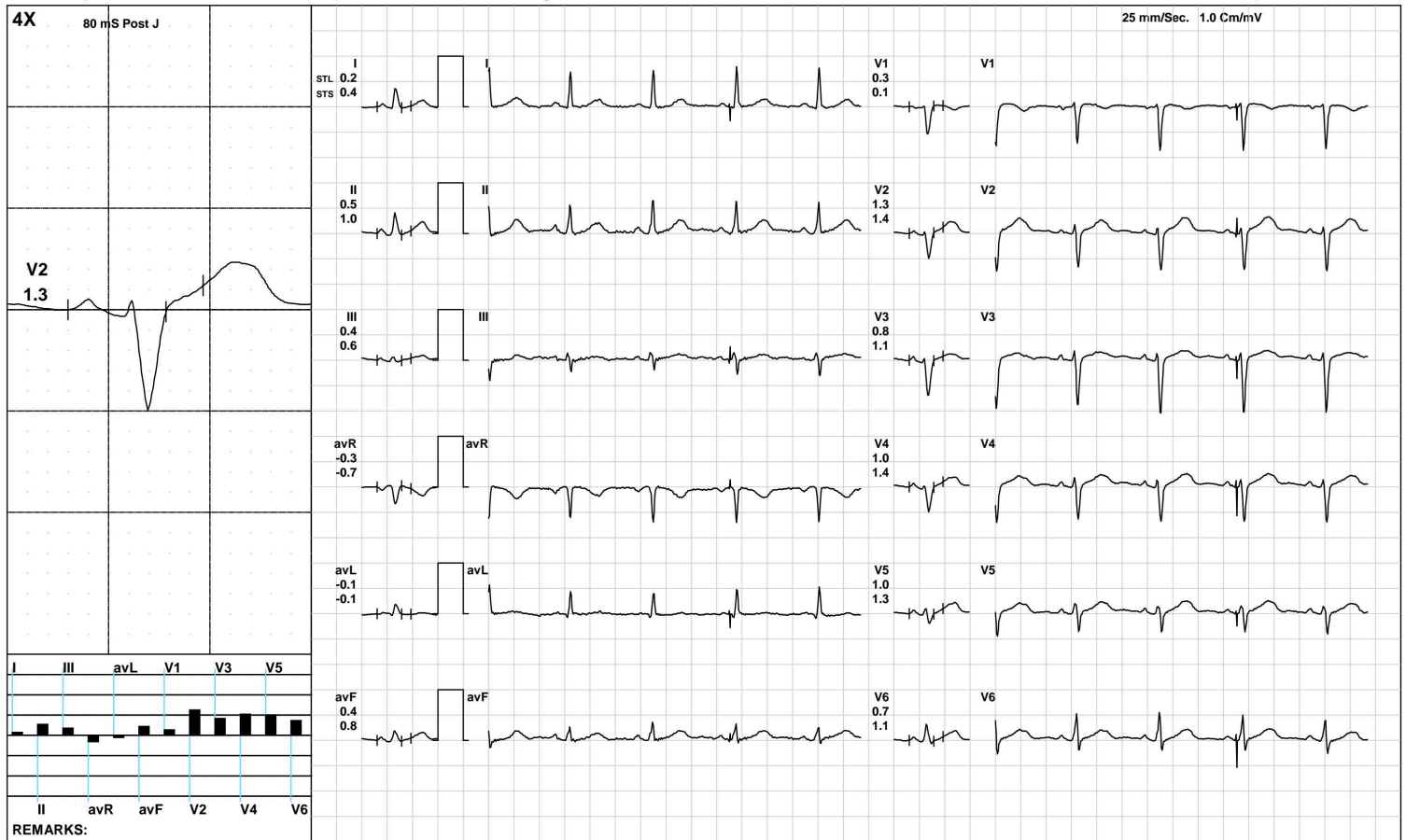

(GEM212170906)(R)Kardic by Allengers

AAROGYAM DIAGNOSTICS

1308 / MRS.SHOBHA DEVI / 53 Yrs / F / 144 Cms / 56 Kg / HR : 93

HV



Date: 25-May-2022 03:19:31 PM METS: 1.0/ 93 bpm 55% of THR BP: ---/--- mmHg Raw ECG/ BLC On/ Notch On/ HF 0.05 Hz/LF 100 Hz

ExTime: 00:37 0.0 mph, 0.0%

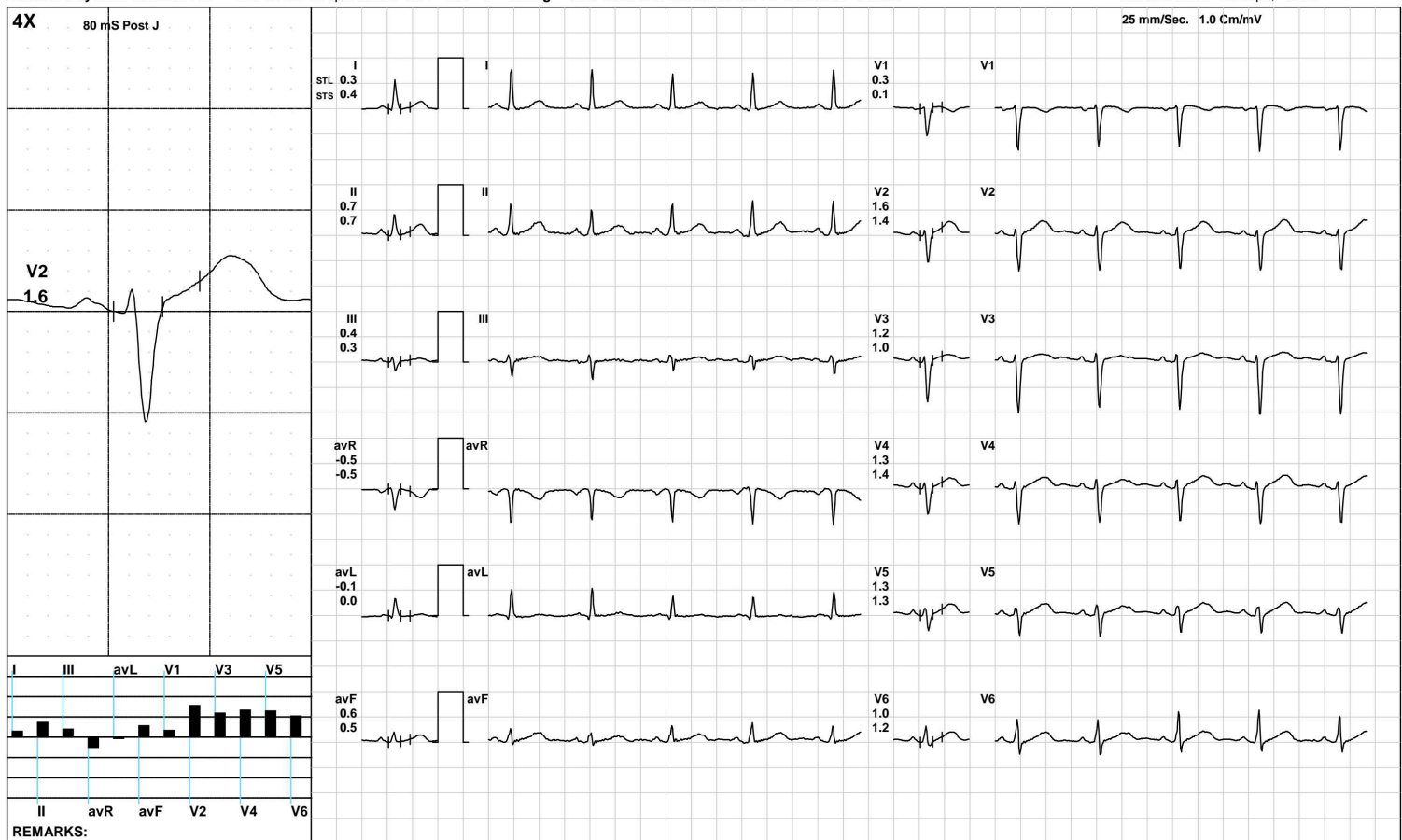

(GEM212170906)(R)Kardic by Allengers

AAROGYAM DIAGNOSTICS

Warm Up



1308 / MRS.SHOBHA DEVI / 53 Yrs / F / 144 Cms / 56 Kg / HR : 93

Date: 25-May-2022 03:19:31 PM METS: 1.0/ 93 bpm 55% of THR BP: ---/--- mmHg Raw ECG/ BLC On/ Notch On/ HF 0.05 Hz/LF 100 Hz

ExTime: 01:01 1.0 mph, 0.0%

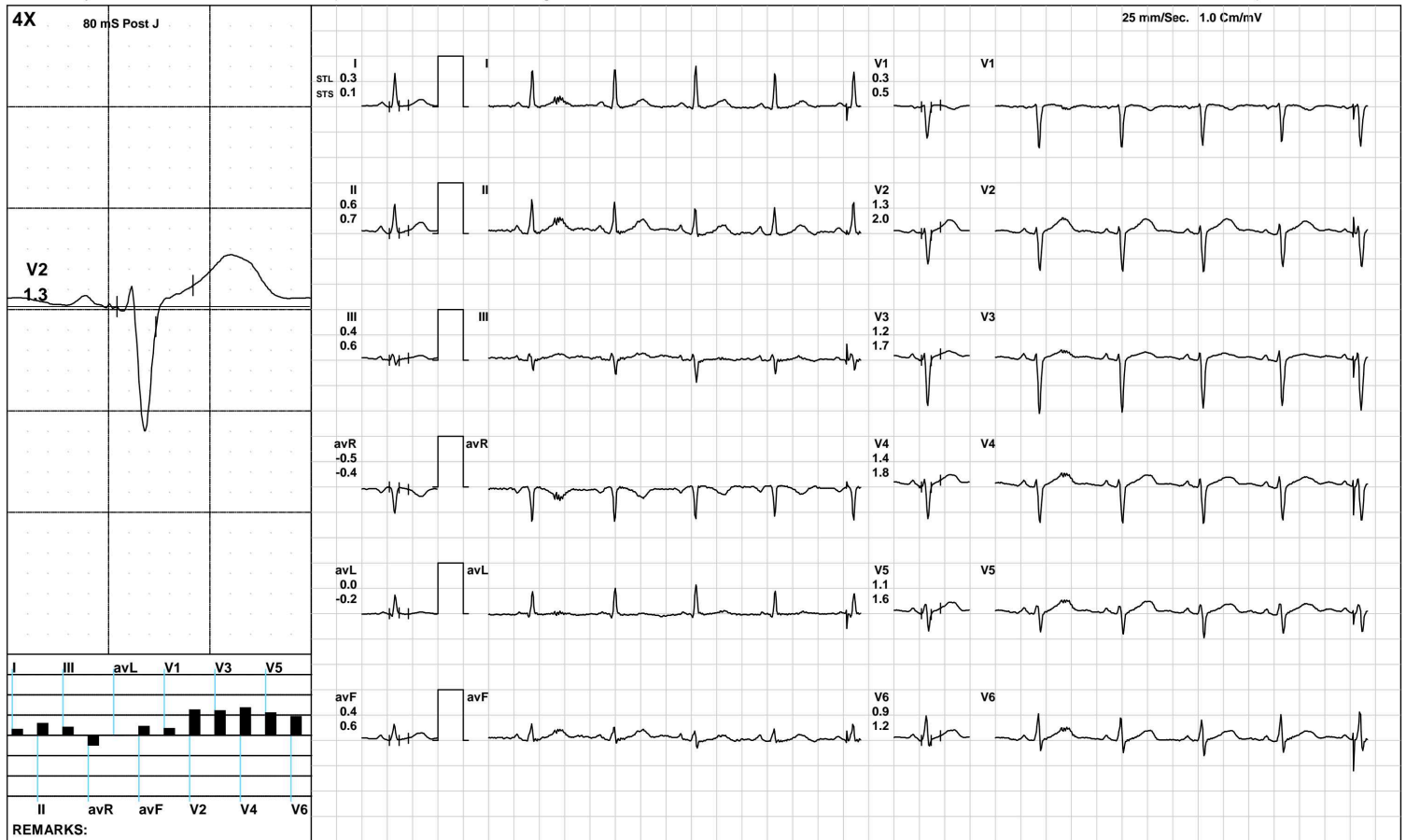

(GEM212170906)(R)Kardic by Allengers

AAROGYAM DIAGNOSTICS

ExStart



1308 / MRS.SHOBHA DEVI / 53 Yrs / F / 144 Cms / 56 Kg / HR : 108

Date: 25-May-2022 03:19:31 PM METS: 1.1/ 108 bpm 64% of THR BP: 120/70 mmHg Raw ECG/ BLC On/ Notch On/ HF 0.05 Hz/LF 100 Hz

ExTime: 00:06 1.7 mph, 10.0%

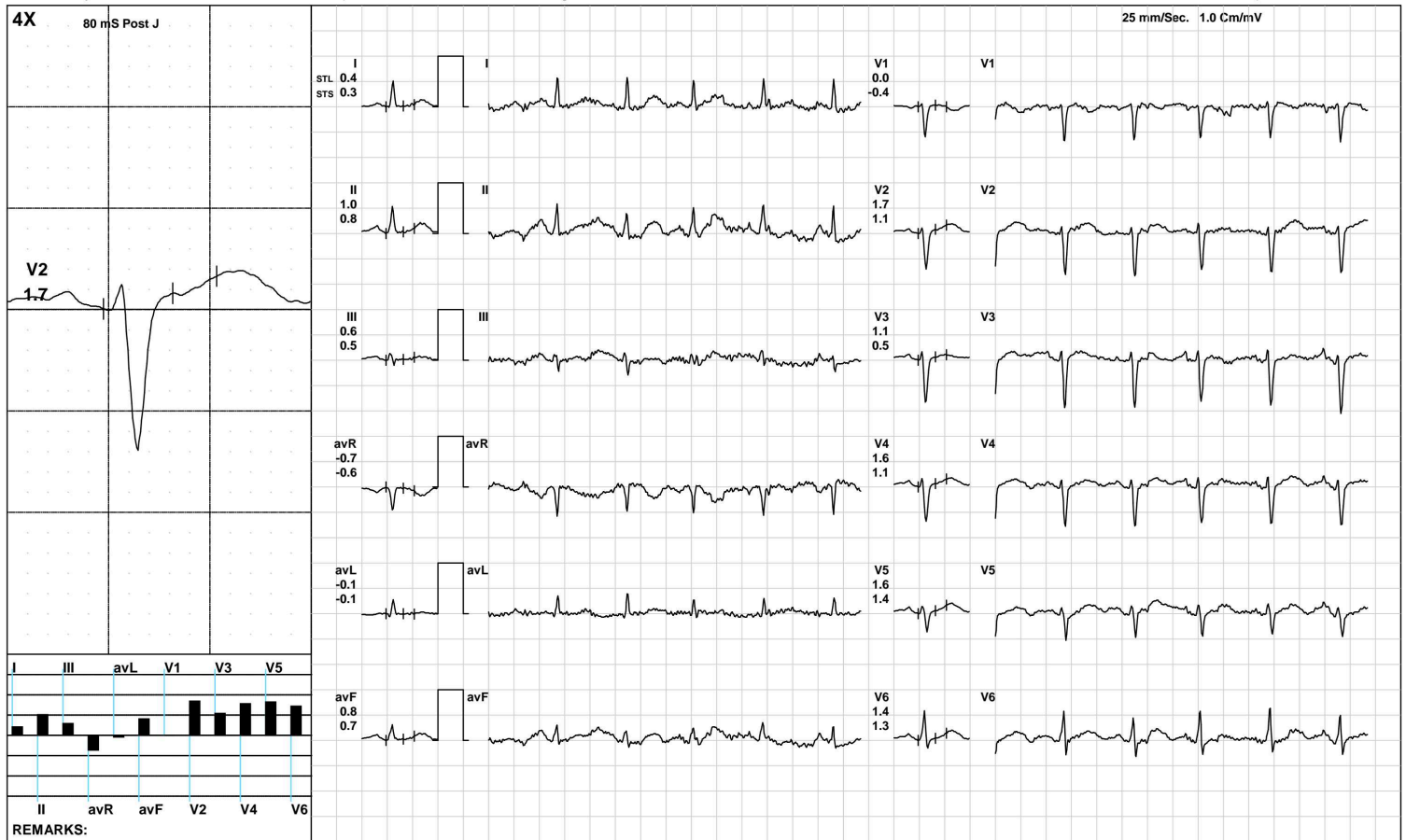

(GEM212170906)(R)Kardic by Allengers

AAROGYAM DIAGNOSTICS

BRUCE/:Stage 1(3:00)



1308 / MRS.SHOBHA DEVI / 53 Yrs / F / 144 Cms / 56 Kg / HR : 132

Date: 25-May-2022 03:19:31 PM METS: 4.7/ 132 bpm 79% of THR BP: 125/75 mmHg Raw ECG/ BLC On/ Notch On/ HF 0.05 Hz/LF 100 Hz

ExTime: 03:00 1.7 mph, 10.0%

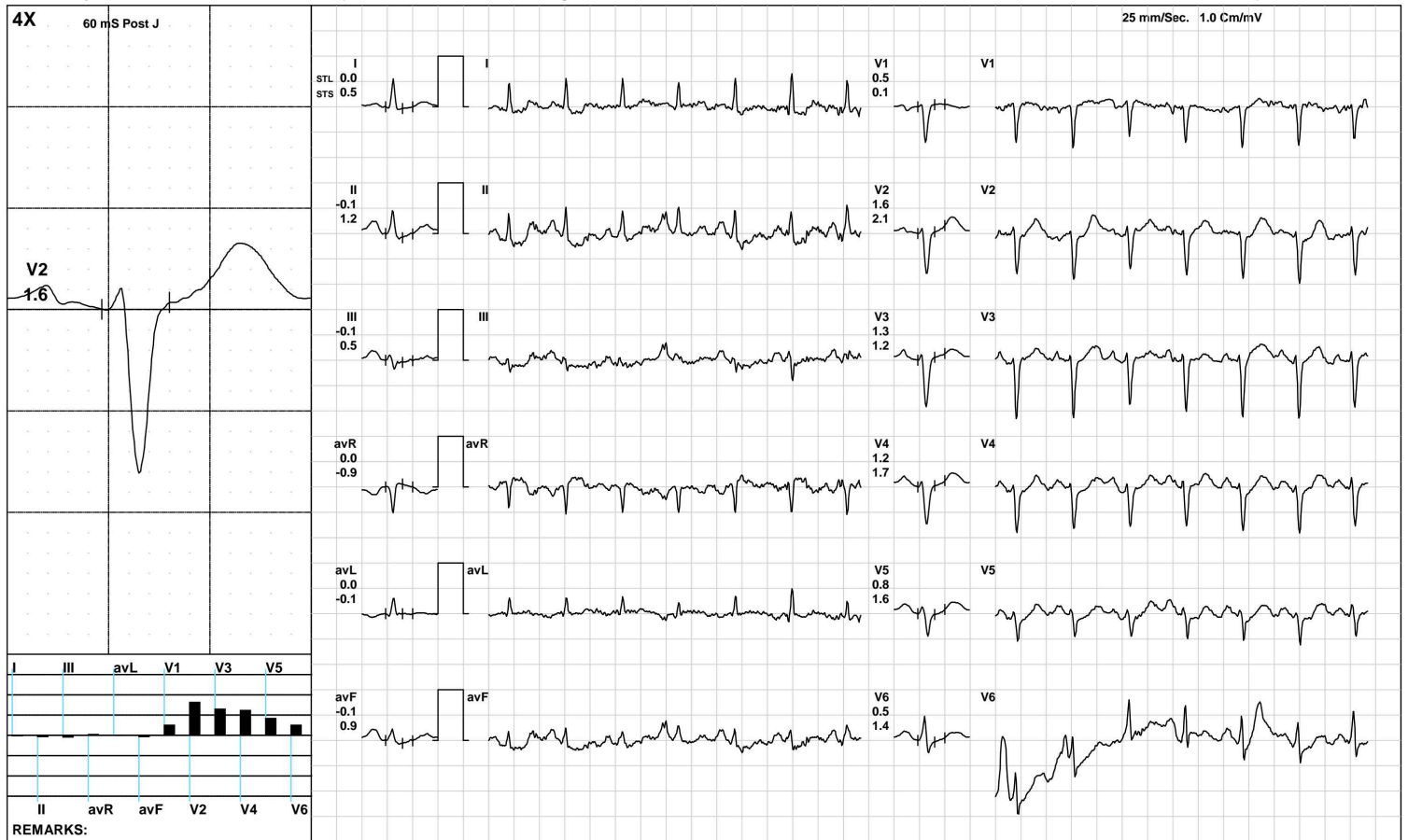

(GEM212170906)(R)Kardic by Allengers

AAROGYAM DIAGNOSTICS

1308 / MRS.SHOBHA DEVI / 53 Yrs / F / 144 Cms / 56 Kg / HR : 144

PeakEx



Date: 25-May-2022 03:19:31 PM METS: 6.3/ 144 bpm 86% of THR BP: 130/80 mmHg Raw ECG/ BLC On/ Notch On/ HF 0.05 Hz/LF 100 Hz

ExTime: 05:01 2.5 mph, 12.0%

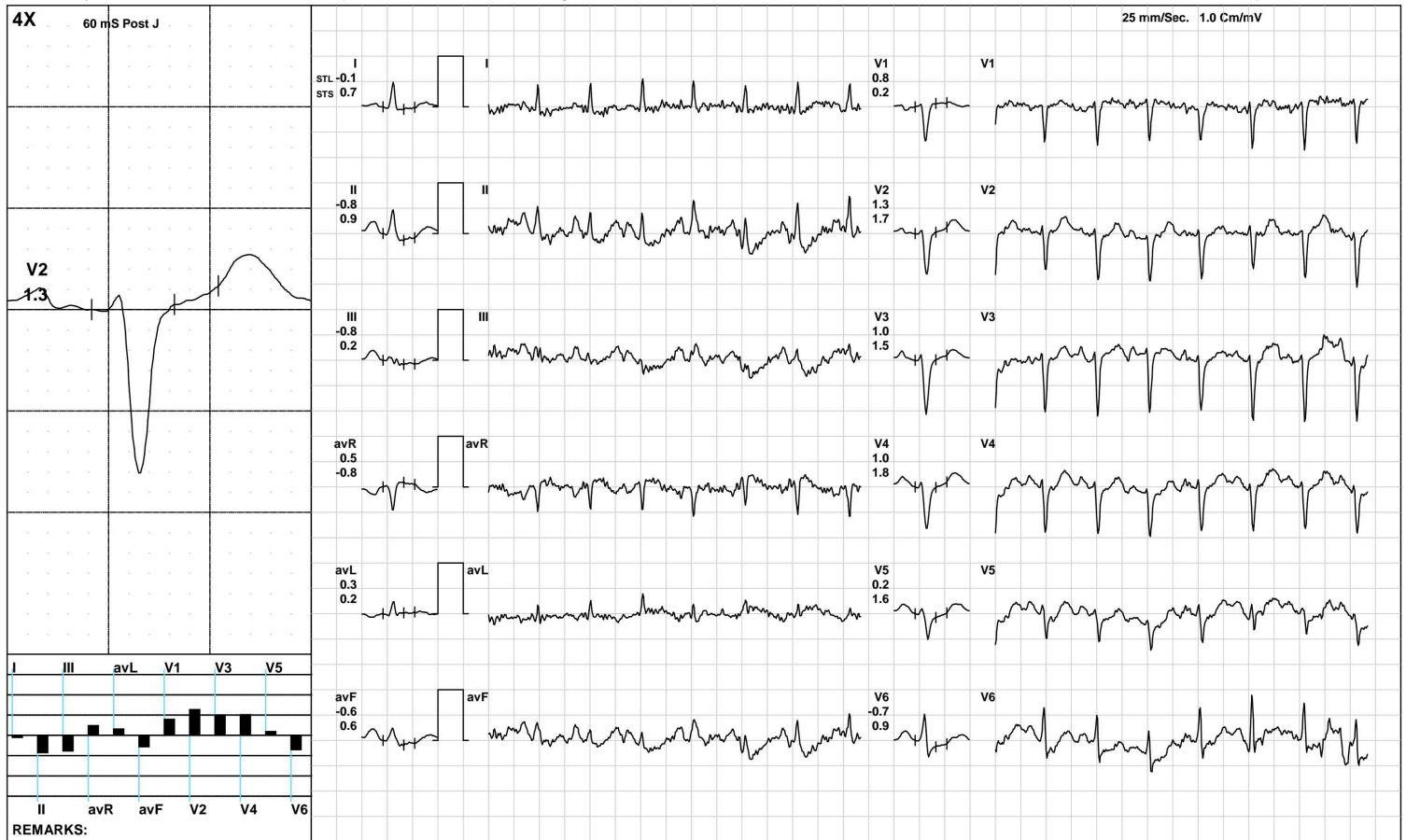

(GEM212170906)(R)Kardic by Allengers

AAROGYAM DIAGNOSTICS

1308 / MRS.SHOBHA DEVI / 53 Yrs / F / 144 Cms / 56 Kg / HR : 130

Recovery(1:00)



Date: 25-May-2022 03:19:31 PM METS: 1.0/ 130 bpm 77% of THR BP: 125/75 mmHg Raw ECG/ BLC On/ Notch On/ HF 0.05 Hz/LF 100 Hz

ExTime: 05:02 1.1 mph, 0.0%

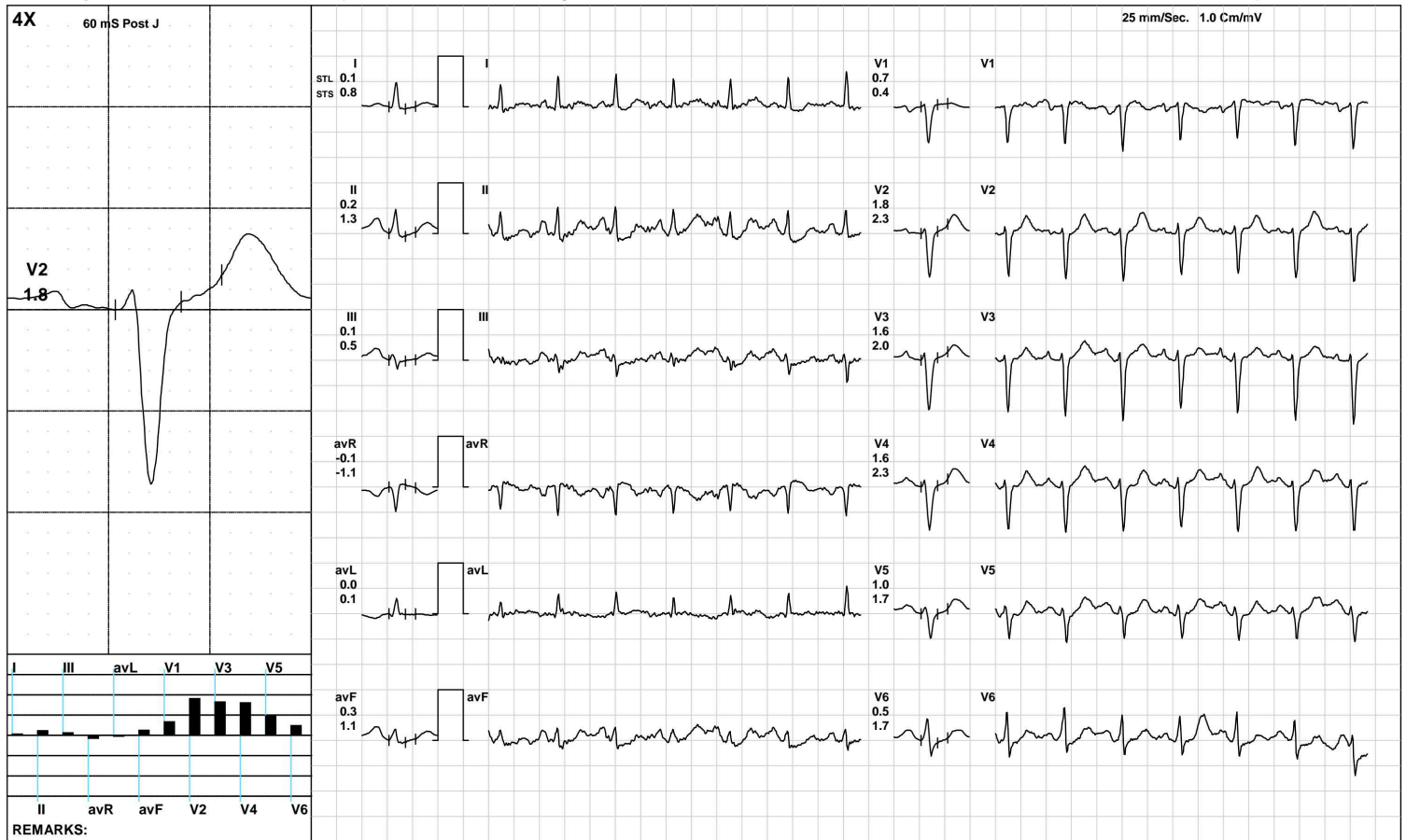

(GEM212170906)(R)Kardic by Allengers

AAROGYAM DIAGNOSTICS

1308 / MRS.SHOBHA DEVI / 53 Yrs / F / 144 Cms / 56 Kg / HR : 116

Recovery(2:00)



Date: 25-May-2022 03:19:31 PM METS: 1.0/ 116 bpm 69% of THR BP: 120/70 mmHg Raw ECG/ BLC On/ Notch On/ HF 0.05 Hz/LF 100 Hz

ExTime: 05:02 1.1 mph, 0.0%

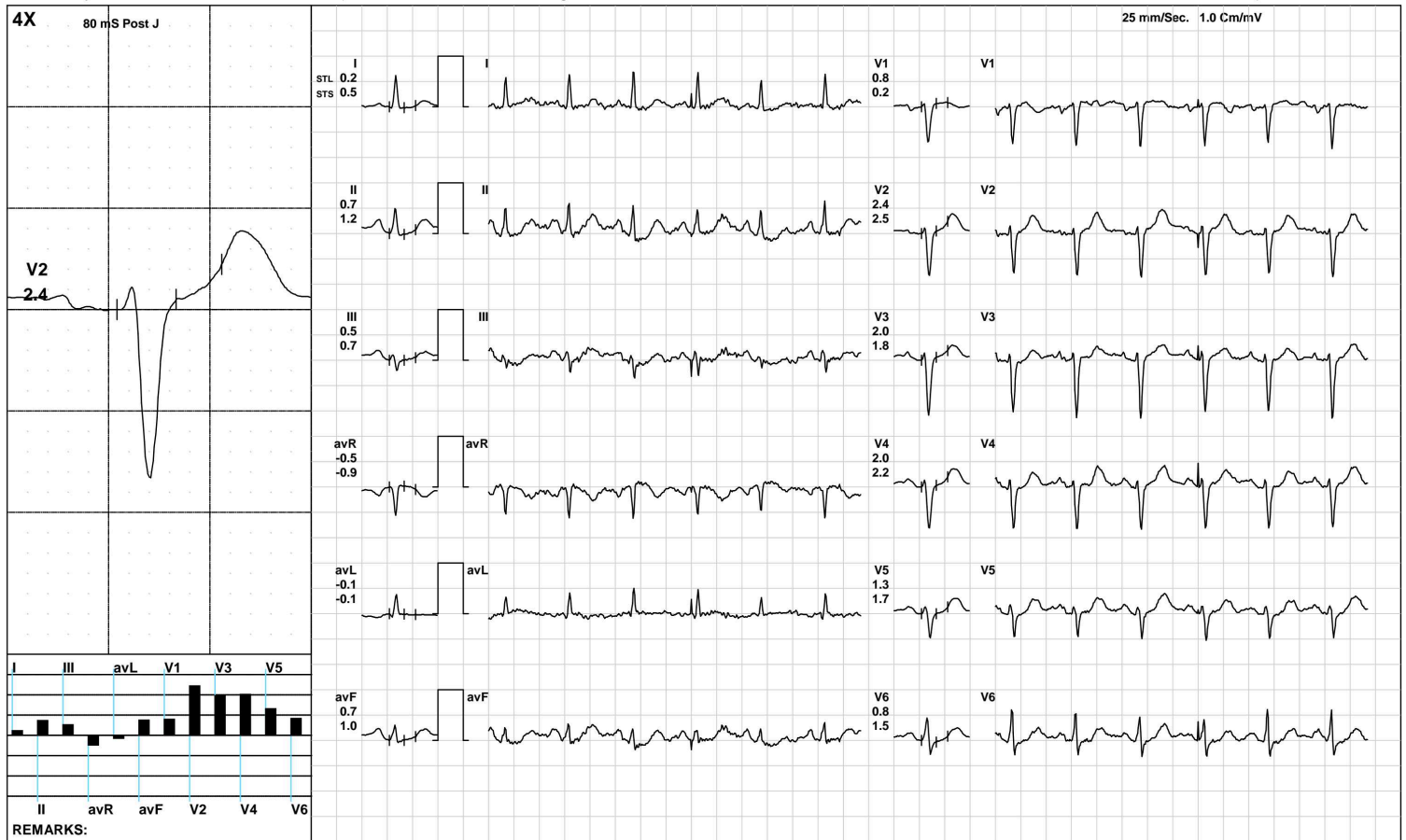

(GEM212170906)(R)Kardic by Allengers

AAROGYAM DIAGNOSTICS

1308 / MRS.SHOBHA DEVI / 53 Yrs / F / 144 Cms / 56 Kg / HR : 109

Recovery(3:34)



Date: 25-May-2022 03:19:31 PM METS: 1.0/ 109 bpm 65% of THR BP: 120/70 mmHg Raw ECG/ BLC On/ Notch On/ HF 0.05 Hz/LF 100 Hz

ExTime: 05:02 1.1 mph, 0.0%

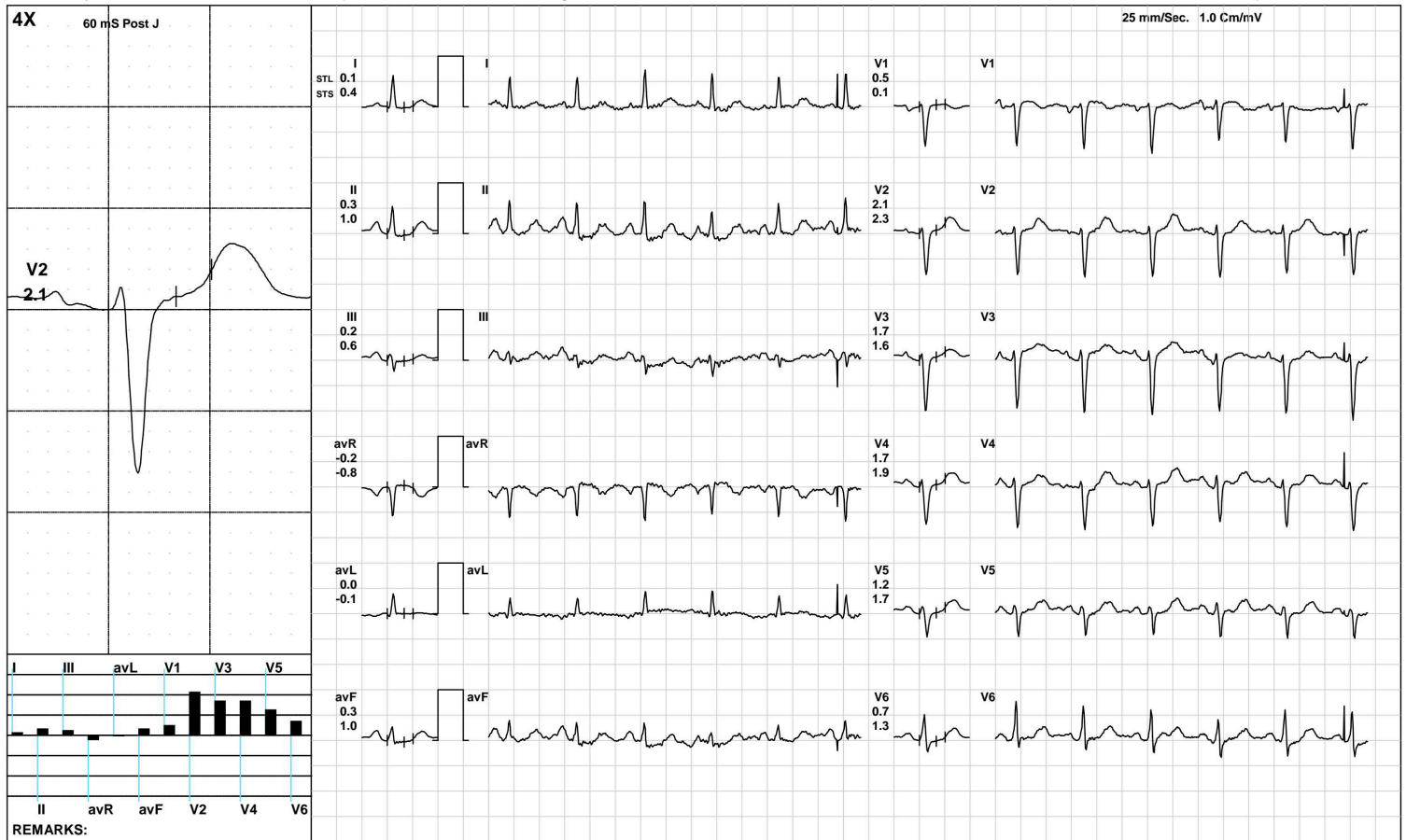

(GEM212170906)(R)Kardic by Allengers

AAROGYAM DIAGNOSTICS

ST Measurements



1308 / MRS.SHOBHA DEVI / 53 Yrs / F / 144 Cms / 56 Kg / HR : 91

Date: 25-May-2022 03:19:31 PM

Protocol : BRUCE/

	I	II	III	avR	avL	avF	V1	V2	V3	V4	V5	V6	I	II	III	avR	avL	avF	V1	V2	V3	V4	V5	V6	STS(mv/sec)
STL(mm)Supine	0.6	1.2	0.7	-0.9	0.0	0.9	0.0	1.9	1.2	1.6	1.5	1.5	0.6	1.0	0.5	-0.8	0.1	0.7	-0.2	1.4	0.9	1.2	1.2	1.2	
60 @mS Standing	0.2	0.5	0.4	-0.3	-0.1	0.4	0.3	1.3	0.8	1.0	1.0	0.7	0.4	1.0	0.6	-0.7	-0.1	0.8	0.1	1.4	1.1	1.4	1.3	1.1	
HV	0.3	0.7	0.4	-0.5	-0.1	0.6	0.3	1.6	1.2	1.3	1.3	1.0	0.4	0.7	0.3	-0.5	0.0	0.5	0.1	1.4	1.0	1.4	1.3	1.2	
Warm Up	0.4	0.9	0.4	-0.7	0.0	0.7	0.3	1.7	1.2	1.5	1.4	1.1	0.5	0.9	0.4	-0.6	0.1	0.6	0.0	1.4	1.0	1.3	1.3	1.1	
ExStart	0.4	1.0	0.6	-0.7	-0.1	0.8	0.0	1.7	1.1	1.6	1.6	1.4	0.3	0.8	0.5	-0.6	-0.1	0.7	-0.4	1.1	0.5	1.1	1.4	1.3	
Stage 1	0.0	-0.1	-0.1	0.0	0.0	-0.1	0.5	1.6	1.3	1.2	0.8	0.5	0.5	1.2	0.5	-0.9	-0.1	0.9	0.1	2.1	1.2	1.7	1.6	1.4	
PeakEx	-0.1	-0.8	-0.8	0.5	0.3	-0.6	0.8	1.3	1.0	1.0	0.2	-0.7	0.7	0.9	0.2	-0.8	0.2	0.6	0.2	1.7	1.5	1.8	1.6	0.9	
Recovery	0.1	0.2	0.1	-0.1	0.0	0.3	0.7	1.8	1.6	1.6	1.0	0.5	0.8	1.3	0.5	-1.1	0.1	1.1	0.4	2.3	2.0	2.3	1.7	1.7	
Recovery	0.2	0.7	0.5	-0.5	-0.1	0.7	0.8	2.4	2.0	2.0	1.3	0.8	0.5	1.2	0.7	-0.9	-0.1	1.0	0.2	2.5	1.8	2.2	1.7	1.5	
Recovery	0.1	0.3	0.2	-0.2	0.0	0.3	0.5	2.1	1.7	1.7	1.2	0.7	0.4	1.0	0.6	-0.8	-0.1	1.0	0.1	2.3	1.6	1.9	1.7	1.3	

	I	II	III	avR	avL	avF	V1	V2	V3	V4	V5	V6
STI(μVs)												
Supine		4.7	9.8	5.3	-7.1	-0.2	7.5	-0.1	13.5	8.5	11.9	10.9
Standing		1.5	4.7	3.1	-2.9	-0.8	3.8	1.4	9.6	5.6	7.5	5.1
HV		2.7	6.3	3.4	-4.3	-0.3	4.7	1.8	12.3	8.7	9.8	8.1
Warm Up		3.8	7.6	3.6	-5.7	0.1	5.7	1.5	13.2	9.2	11.3	8.7
ExStart		3.9	7.2	3.1	-5.6	0.3	5.2	0.3	10.9	7.4	10.2	9.1
Stage 1		-0.9	-1.5	-0.7	1.2	-0.2	-1.0	3.0	6.0	6.0	4.6	1.2
PeakEx		-1.8	-5.8	-4.0	3.9	1.1	-3.5	4.4	4.4	3.8	2.9	-5.5
Recovery		-0.7	0.0	0.6	0.4	-0.7	0.5	3.4	6.8	6.6	5.8	0.7
Recovery		0.5	4.0	3.6	-2.1	-1.4	4.7	5.7	13.2	11.5	10.9	3.9
Recovery		0.9	1.4	0.9	-1.2	0.2	1.1	2.6	10.7	8.7	8.4	3.3



PATNA

1308 / MRS.SHOBHA DEVI / 53 Yrs / Female / 144 Cm / 56 Kg

Time	HR	PR Int	QRS Wid	QRS Axis	QTC	P(μV)	R(μV)	S(μV)	T(μV)	Min. J Leads for	Min. Post RR Var	VEB	Missed Beats
(Min.)	(bpm)	(mS)	(mS)	(Deg.)	(mS)	(Max)	(Max)	(Min)	(Max)	(μV) (J & PJ)	(μV) (%)	(Counts)	(Counts)
00 : 30	92	242	52	16	458	133	707	-943	272	112 avL	-12	0.00	0
01 : 00	94	132	48	3	432	144	744	-963	273	46 avL	-16	0.00	0
01 : 30	106	178	62	27	357	143	584	-918	248	-14 III	-9	0.00	0
02 : 00	118	118	76	31	451	215	631	-924	222	2 III	-19	0.00	0
02 : 30	124	138	48	19	444	217	586	-951	257	-79 II	-62	0.00	0
03 : 00	129	82	70	27	438	284	569	-935	279	-323 V6	-107	0.00	0
03 : 30	132	78	48	24	449	238	541	-962	301	-299 V6	-76	0.00	0
04 : 00	132	158	68	17	304	265	575	-1000	300	-111 V6	-33	0.00	0
04 : 30	133	140	48	17	446	252	535	-1024	311	-117 II	-71	0.00	0
05 : 00	136	136	72	19	202	276	550	-1024	-270	-227 V6	-260	0.00	0
05 : 30	142	66	66	33	440	307	573	-1037	272	-194 V6	-143	0.00	0
06 : 00	143	108	58	27	316	327	711	-1049	321	-189 V6	-157	0.00	0
06 : 30	144	130	72	32	316	375	752	-1075	378	-173 V6	-208	0.00	0
07 : 00	137	132	-120	23	71	-748	499	-1041	-806	-758 V4	-748	0.00	0
07 : 30	129	78	48	17	417	261	562	-1109	373	-310 V6	-65	0.00	0
08 : 00	123	86	50	17	413	254	604	-1103	387	-73 II	-31	0.00	0
08 : 30	116	128	48	-5	431	246	628	-1092	392	-72 II	-37	0.00	0
09 : 00	115	192	48	15	432	241	639	-1075	371	-8 avL	-37	0.00	0
09 : 30	112	134	70	9	424	250	631	-1082	358	-81 III	-61	0.00	0
10 : 00	111	124	48	20	457	242	643	-1031	361	-45 II	-32	0.00	0