



Rama Krishna Multispeciality Hospital

257-A, TALWANDI, KOTA (RAJ.) • Tel : 0744-3562955, M. 9414227325
www.ramakrishnahospital.com | Email : rxkota@gmail.com

Meena Meena

27/3/2

DuA-18/2/90

MSN 89 4949 282

R 80

OP-120/30

ht 161 cm

wt 53 kg
Spn 98l

Chest 2774
Abd 74cm

Abd 72cm

Vision @, Color @

fit & sound

[Signature]

डॉ. मोनिका भार्गव
एम.बी.बी.एस. एम.डी.
रामाकृष्णा हॉस्पिटल
रजि. नं. 006311/22544



भारत सरकार महान्याय प्राधिकरण

Government of India

पता
W/O रवि प्रकाश मीणा, 6 ई 12,
महावीर नगर थर्ड, कोटा, कोटा,
आनंदपुरा @ फूटा तालुका, कोटा, पी
पि.ओ. कोटा, राजस्थान, 324005

Address:
W/O Ravi Prakash Meena, 6 E 12,
mahaveer nagar third, kota, kota,
Anandpura @ Phoota Talab, Kota,
P.i.p. Kota, Rajasthan, 324005

7187 3645 8883



www

मीनाक्षी मीणा

भारत सरकार

Government of India



मीनाक्षी मीणा
Meenaxi Meena
पति : रवि प्रकाश मीणा
Husband : Ravi Prakash Meena
जन्म तिथि / DOB : 18/07/1990
महिला / Female



7187 3645 8883

मेरा आधार, मेरी पहचान

डॉ. यश भार्गव
एम.डी.डी.एस.
शामाजिक कल्याण हास्पिटल
कोटा नं 20382



GOOD HEALTH LAB

RAMAKRISHNA HOSPITAL

(UNIT OF DR. L.K. BHARGAVA & SONS HUF)



Patient Report			
Name:	MEENAXI MEENA	PID:	12
Age :	32 Years	Gender:	Female
Dr. Name:	DR YASH	Sample Mode:	Whole Blood
		Sequence ID:	202208270013

Run Date: 27/08/2022

Printed ON: 27/08/2022 11:44:44

Parameter	Result	Flags	Units	Limits
WBC	7.1		$\times 10^3 / \mu\text{L}$	4-10
LYMP#	1.9		$\times 10^3 / \mu\text{L}$	1-5
MID#	0.1		$\times 10^3 / \mu\text{L}$	0.1-1.5
GRAN#	5.1		$\times 10^3 / \mu\text{L}$	2-7
LYMP%	27.4		%	20-40
MID%	2	L	%	3-15
GRAN%	70.6	H	%	40-60
RBC	3.34	L	$\times 10^6 / \mu\text{L}$	3.8-4.8
HGB	22.9	H	g/dL	12-15
HCT	31.9	L	%	36.1-44.3
MCV	95.5		fL	83-103
MCH	68.5	H	pg	27-32
MCHC	71.7	H	g/dL	31.5-34.5
RDW-CV	13.5		%	11.6-15.4
RDW-SD	41		fL	39-46
PLT	335		$\times 10^3 / \mu\text{L}$	150-410
MPV	7.2		fL	5.9-12.3
PCT	0.241		%	0.22-0.44
PDW	16		%	8.3-25
PLCR	16.8		%	16.3-36.3
PLCC	56.2		$\times 10^3 / \mu\text{L}$	--

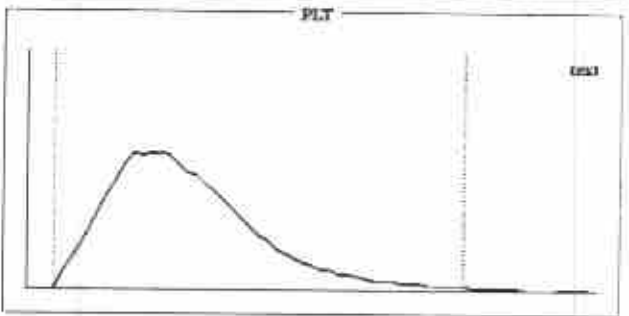
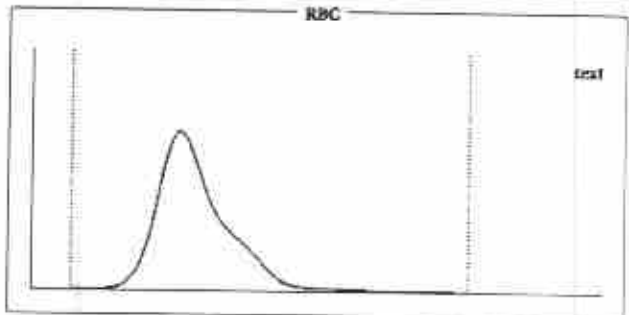
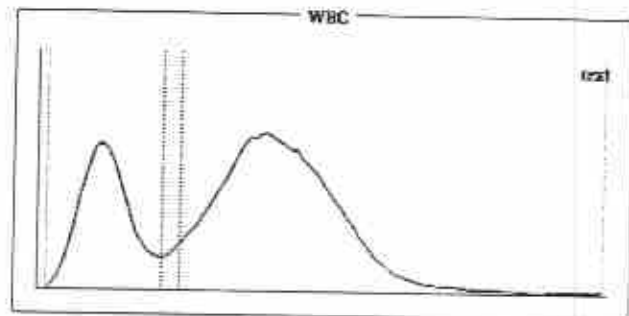

Histogram Flags:

?Monocytosis, ?Hemolytic Anemia

Comments:

Signature of Technician

Dr. Preeti Pathak
MD (Pathology)
Reg. No. 24703/15880
Dr. Preeti Pathak, MD. (Path.)
Reg. 24703/15880

Conditions of Reporting :

We use best of the kits from international Market & the quality control is done by putting up Fresh standard/Control with each running.
The reported result are for information and for interpretation of the Referring Doctor only
Results of tests may vary from laboratory to laboratory and also in some parameters time to time for the same patient.
This report is not valid for any medico-legal purposes.
Result of card test are limited by time of Reading the card.

Signature of Pathologist

257-A, Sheela Chaudhary Road, Talwandi, KOTA-5 (Raj.)

Tel 0744-3562955, Mob.: 9414227325, 9610209797 | E-mail : rxkota@gmail.com



GOOD HEALTH LAB

RAMAKRISHNA HOSPITAL

(UNIT OF DR. L.K. BHARGAVA & SONS HUF)



PATIENT'S NAME: MEENAXI MEENA

AGE/SEX : 32 Years/Female

LAB NO. : 0558

DATE : 27/08/2022

REF. BY : Dr. YASH BHARGAVA

HAEMATOLOGY

Test Name	Test Results	Normal Range
ESR	8 MM in 1st hr.	0-20 MM in 1st hr.

BIO-CHEMISTRY

Test Name	Test Results	Normal Range
Blood Sugar Fasting	88.00 mg/dL	70.00-110.00 mg/dL
Blood Sugar PP 2 Hours	103.00 mg/dL	75.00-140.00 mg/dL
Serum for Gamma Glutamyl Transferase	30.00 U/L	9.00-52.00 U/L
Serum Alkaline Phosphatase	137.00 IU/L	0.00-270.00 IU/L
Aspartate-Aminotransferase (AST/SGOT)	12.00 IU/L	0.00-38.00 IU/L
Alanine-Aminotransferase (ALT/SGPT)	15.00 IU/L	0.00-40.00 IU/L
BUN	16.00 mg/dL	15.00-45.00 mg/dL
Creatinine	0.70 mg/dL	0.70-1.30 mg/dL
URIC ACID	4.20 mg/dl	2.3 - 6.1 (Female) 3.6 - 8.2 (Male)

Serum Bilirubin

Test Interval	Test Value	Unit	Typical Reference
Total Bilirubin	0.80	mg/dL	0.0 - 1.0
Direct Bilirubin	0.10	mg/dL	0.0 - 0.25
Indirect Bilirubin	0.70	mg/dL	0.2 - 1.0

Signature of Technician

Conditions of Reporting :

We use best of the kits from international Market & the quality control is done by putting up Fresh standard/Control with each running.
The reported result are for information and for interpretation of the Referring Doctor only
Results of tests may vary from laboratory to laboratory and also in some parameters time to time for the same patient.
This report is not valid for any medico-legal purposes.
Result of card test are limited by time of Reading the card.

257-A, Sheela Chaudhary Road, Talwandi, KOTA-5 (Raj.)

Tel 0744-3562955, Mob.: 9414227325, 9610209797 | E-mail : rxkota@gmail.com

Dr. Preeti Pathak
MD (Pathology)
Reg. No. - 24703/15880

Dr. Preeti Pathak, MD. (Path.)
Reg. 24703/15880

Signature of Pathologist



GOOD HEALTH LAB

RAMAKRISHNA HOSPITAL

(UNIT OF DR. L.K. BHARGAVA & SONS HUF)



PATIENT'S NAME: MEENAXI MEENA

AGE/SEX : 32 Years/Female

LAB NO. : 0558

DATE : 27/08/2022

REF. BY : Dr. YASH BHARGAVA

CHEMILUMINECENCE BY CENTAUR CP

TEST	OBSERVED VALUE	NORMAL RANGE
Tri Iodothyronine (T3)	1.29 ng/ml	0.60-1.81 ng/ml
Total Thyronine (T4)	6.90 ug/dl	3.20-12.6 ug/dl
Thyroid Stimulating Hormone (TSH)	2.10 uIU/ml	Adults: 0.5 - 5.50 uIU/ml 1- 30 days : 0.52 - 16.00 1mo - 5yrs: 0.46 - 8.10 6 - 18 yrs : 0.36 - 6.00

SUMMARY:

T3 & T4 : Primary malfunction of the thyroid gland may result in excessive (hyper) or below normal (hypo) release of

T3 & T4. Disease in any portion of the thyroid - pituitary-hypothalamus system may influence the levels of

T3 & T4.

T4 levels are sensitive and superior indicator of hypothyroidism.

T3 levels better define hyperthyroidism, is an excellent indicator of the ability of thyroid to respond to both stimulatory and suppressive tests.

TSH : Circulating TSH levels are important in evaluating thyroid function. TSH is used in the differential diagnosis

of primary (thyroid) from secondary (pituitary) and tertiary (hypothalamus) hypothyroidism. In primary

hypothyroidism, TSH levels are elevated, while in secondary and tertiary hypothyroidism, TSH levels are low.

In primary hyperthyroidism, T3 & T4 levels are elevated and low or undetectable TSH.

Signature of Technician

Conditions of Reporting :

We use best of the kits from international Market & the quality control is done by putting up Fresh standard/Control with each running.
The reported result are for information and for interpretation of the Referring Doctor only
Results of tests may vary from laboratory to laboratory and also in some parameters time to time for the same patient.
This report is not valid for any medico-legal purposes.
Result of card test are limited by time of Reading the card.

257-A, Sheela Chaudhary Road, Talwandi, KOTA-5 (Raj.)

Tel 0744-3562955, Mob.: 9414227325, 9610209797 | E-mail : rxkota@gmail.com

Dr. Preeti Pathak
MD (Pathology)
Reg. No. - 24703/15880

Dr. Preeti Pathak, MD. (Path.)
Reg. 24703/15880

Signature of Pathologist



GOOD HEALTH LAB

RAMAKRISHNA HOSPITAL

(UNIT OF DR. L.K. BHARGAVA & SONS HUF)



PATIENT'S NAME: MEENAXI MEENA

AGE/SEX : 32 Years/Female

LAB NO. : 0558

DATE : 27/08/2022

REF. BY : Dr. YASH BHARGAVA

BIO-CHEMISTRY

Test Name	Test Results	Normal Range
Serum Total Protein A/G Ratio		
Total Proteins	6.90 g/dL	6.0-8.5
Albumin	4.20 g/dL	3.4-5.0
Globulin	2.70 g/dL	2.3-3.5
A/G Ratio	1.55:1	1.0-2.3

ORGAN PANEL

Lipid Profile

TEST	TEST VALUE	UNIT	NORMAL VALUE
Serum Cholesterol	178.0	mg/dL	130-200 mg%
Triglyceride	102.0	mg/dL	Up to 150 mg%
HDL Cholesterol	39.0	mg/dL	30-70 mg%
LDL Cholesterol	119.0	mg/dL	Up to 150 mg%
VLDL Cholesterol	20.0	mg/dL	Up to 80 mg %
Total Cholesterol/HDL Ratio	4.56		0.0-4.97
LDL/HDL Cholesterol Ratio	3.05		0.0-3.55

Signature of Technician

Conditions of Reporting :

We use best of the kits from international Market & the quality control is done by putting up Fresh standard/Control with each running.
The reported result are for information and for interpretation of the Referring Doctor only.
Results of tests may vary from laboratory to laboratory and also in some parameters time to time for the same patient.
This report is not valid for any medico-legal purposes.
Result of card test are limited by time of Reading the cant.

257-A, Sheela Chaudhary Road, Talwandi, KOTA-5 (Raj.)

Tel 0744-3562955, Mob.: 9414227325, 9610209797 | E-mail : rxkota@gmail.com

Dr. Preeti Pathak
MD (Pathology)
Reg. No.- 24703/15880
Dr. Preeti Pathak, MD. (Path.)
Reg. 24703/15880

Signature of Pathologist



GOOD HEALTH LAB

RAMAKRISHNA HOSPITAL

(UNIT OF DR. L.K. BHARGAVA & SONS HUF)



PATIENT'S NAME: MEENAXI MEENA
LAB NO. : 0558
REF. BY : Dr. YASH BHARGAVA

AGE/SEX : 32 Years/Female
DATE : 27/08/2022

HAEMATOLOGY

Test Name	Test Results	Normal Range
Blood Group Rh Factor		
TEST	RESULT	
BLOOD GROUP	= A	
Rh FACTOR	= POSITIVE	

OTHER

Glycosylated Hb (HbA1C)

TEST	VALUE	REFERENCE VALUE
HBA1C	5.7 %	Excellent Control < 5.5% Good Control : 5.5 to 7.00% Fair Control : 7.00 to 8.00% Poor Control : > 8.0 %

NOTE :- HbA1C is done on the spot with the latest Nycocard Reader 2, a test based on spectral reflectance. The assay used here is boronate affinity. Remember, the HbA1C is not the same as the glucose level. It is far superior to the blood glucose reading & it gives an average reading for the past 8-12 weeks.

Signature of Technician

Conditions of Reporting :

We use best of the kits from international Market & the quality control is done by putting up Fresh standard/Control with each running.
The reported result are for information and for interpretation of the Referring Doctor only
Results of tests may vary from laboratory to laboratory and also in some parameters time to time for the same patient.
This report is not valid for any medico-legal purposes.
Result of card test are limited by time of Reading the card.

257-A, Sheela Chaudhary Road, Talwandi, KOTA-5 (Raj.)

Tel 0744-3562955, Mob.: 9414227325, 9610209797 | E-mail : rxkota@gmail.com

Dr. Preeti Pathak
MD (Pathology)
Reg. No.- 24703/15880

Dr. Preeti Pathak, MD. (Path.)
Reg. 24703/15880

Signature of Pathologist



GOOD HEALTH LAB

RAMAKRISHNA HOSPITAL

(UNIT OF DR. L.K. BHARGAVA & SONS HUF)



PATIENT'S NAME: MEENAXI MEENA

AGE/SEX : 32 Years/Female

LAB NO. : 0558

DATE : 27/08/2022

REF. BY : Dr. YASH BHARGAVA

RADIO-DIAGNOSIS

X-RAY CHEST PA VIEW

1. Both the lung fields are clear. Bronchovascular markings are within normal limits.
2. Both the hilar shadows are of normal size and shape, density.
3. Heart shadows appears central, normal in size and shape.
4. Trachea is in midline.
5. Both the domes of diaphragm are clear and sharp.
6. Both the C.P. angles are clear.
7. Bony cage and soft tissue shadows are normal.

IMPRESSION : Normal chest radiograph.

=====

Jyoti
Dr. Jyoti Nite
M.B.B.S., D.N.B.

Signature of Technician

Conditions of Reporting :

We use best of the kits from international Market & the quality control is done by putting up Fresh standard/Control with each running.
The reported result are for information and for interpretation of the Referring Doctor only
Results of tests may vary from laboratory to laboratory and also in some parameters time to time for the same patient.
This report is not valid for any medico-legal purposes.
Result of card test are limited by time of Reading the card.

257-A, Sheela Chaudhary Road, Taiwandi, KOTA-5 (Raj.)

Tel 0744-3562955, Mob.: 9414227325, 9610209797 | E-mail : rxkota@gmail.com

Dr. Preeti Pathak, MD. (Path.)
Reg. 24703/15880

Signature of Pathologist



GOOD HEALTH LAB

RAMAKRISHNA HOSPITAL

(UNIT OF DR. L.K. BHARGAVA & SONS HUF)



PATIENT'S NAME: MEENAXI MEENA

AGE/SEX : 32 Years/Female

LAB NO. : 0558

DATE : 27/08/2022

REF. BY : Dr. YASH BHARGAVA

ULTRA SONOGRAPHY

SONOGRAPHY FOR WHOLE ABDOMEN

LIVER: Appears normal in size, non-tender with smooth & regular contour. Parenchymal echopattern appears homogeneous. The IHBR & hepatic vein radicals are not dilated. No Evidence of focal echopoor / echorich lesion. Portal vein diameter is normal 10 mm. Lumen appears echofree with normal wall echoes. CBD diameter is normal 03 mm.

GALL BLADDER: Gall bladder is physiologically distended & is normal in size, shape & contour. Walls are smooth & regular with Normal thickness. There is no evidence of cholelithiasis. The Murphy's sign is negative.

PANCREAS: Normal in size, shape, contour there is no evidence of focal lesion. Pancreatic duct is not dilated. Pancreatic substance show homogeneous parenchymal echopattern. Paraortic lymph nodes & SMA appear normal.

SPLEEN: Normal in size & echopattern. Vessels seen in Splenic hilum are not dilated.

KIDNEYS: Appear normal in size, shape, position, contour, cortical echogenicity & pelvi calyceal system. The corticomedullary demarkation is fair & ratio appears normal. There is no evidence of hydronephrosis / nephrolithiasis.

Size right kidney 102 mm. X 78 mm.

Size left kidney 103 mm. X 77 mm.

Signature of Technician

Conditions of Reporting :

We use best of the kits from international Market & the quality control is done by putting up Fresh standard/Control with each running. The reported result are for information and for interpretation of the Referring Doctor only. Results of tests may vary from laboratory to laboratory and also in some parameters time to time for the same patient. This report is not valid for any medico-legal purposes. Result of card test are limited by time of Reading the card.

257-A, Sheela Chaudhary Road, Talwandi, KOTA-5 (Raj.)

Tel 0744-3562955, Mob.: 9414227325, 9610209797 | E-mail : rxkota@gmail.com

Dr. Preeti Pathak, MD. (Path.)
Reg. 24703/15880

Signature of Pathologist



GOOD HEALTH LAB

RAMAKRISHNA HOSPITAL

(UNIT OF DR. L.K. BHARGAVA & SONS HUF)



PATIENT'S NAME: MEENAXI MEENA
LAB NO. : 0558
REF. BY : Dr. YASH BHARGAVA

AGE/SEX : 32 Years/Female
DATE : 27/08/2022

URINARY BLADDER: Bladder walls are smooth & normal in thickness.
----- There is no evidence of mass/stone in the lumen. Bladder Capacity appears normal & post void Residual volume is not significant.

UTERUS: Uterus is anteverted / retropositioned and non gravid.
----- Uterine musculature shows normal echo-pattern with normal endometrial echoes which are central. Cervix is normal with closed internal os.

ADNEXAE: There is no evidence of mass/cystic lesion.

OVARIES: Both the ovaries are normal in size, shape & contour.
----- There is no evidence of mass/ cystic lesion.
Size R.O.=20 * 22 mm L.O. 23 * 24 mm.

SPECIFIC: No evidence of retroperitoneal mass or free fluid in
----- peritoneal cavity and cul de sac.

IMPRESSION: Ultrasonographic findings are suggestive of normal
===== study.

Signature of Technician

Conditions of Reporting :

We use best of the kits from international Market & the quality control is done by putting up Fresh standard/Control with each running.
The reported result are for information and for interpretation of the Referring Doctor only
Results of tests may vary from laboratory to laboratory and also in some parameters time to time for the same patient.
This report is not valid for any medico-legal purposes.
Result of card test are limited by time of Reading the card.

257-A, Sheela Chaudhary Road, Taiwandi, KOTA-5 (Raj.)

Tel 0744-3562955, Mob.: 9414227325, 9610209797 | E-mail : rxkota@gmail.com

M. Preeti
डॉ. मीनिका भार्गव
एम.डी. बी.एस. एम. डी.
रामाकृष्णा हॉस्पिटल
रजि. नं. 006311/22544

Dr. Preeti Pathak, MD. (Path.)
Reg. 24703/15880

Signature of Pathologist



212217 MEENAXI MEENA / 32 Yrs / F / 161 Cms / 56 Kg Date: 27 Aug 2022 Refd By: DR MONIKA Examined By:

Stage	Time	Duration	Speed(mph)	Elevation	METS	Rate	% THR	BP	RPP	FVC	Comments
Stride	00:14	0:14	00.0	00.0	01.0	076	40%	120/80	091	00	
Stride	00:52	0:38	00.0	00.0	01.0	078	41%	120/80	093	00	
HV	01:24	0:32	00.0	00.0	01.0	079	42%	120/80	094	00	
Warm Up	02:06	0:44	00.0	00.0	01.0	087	46%	120/80	104	00	
ExStart	02:45	0:37	01.0	00.0	01.0	119	63%	120/80	142	00	
BRUCE Stage 1	05:45	3:00	01.7	10.0	04.7	174	93%	136/88	236	00	
BRUCE Stage 2	08:46	3:00	02.5	12.0	07.1	185	98%	140/90	259	00	
PeakEX	09:16	0:31	03.4	14.0	07.7	188	100%	140/90	263	00	
Recover	10:16	1:00	01.1	00.0	01.1	169	90%	130/88	219	00	
Recovery	11:16	2:00	00.0	00.0	01.0	120	64%	130/88	158	00	
Recovery	12:16	3:00	00.0	00.0	01.0	109	58%	130/88	141	00	
Recovery	13:16	4:00	00.0	00.0	01.0	098	52%	128/84	125	00	
Recovery	14:16	5:00	00.0	00.0	01.0	101	54%	128/84	129	00	
Recovery	14:40	5:23	00.0	00.0	01.0	099	53%	126/84	124	00	

FINDINGS :

Exercise Time : 06:31
 Max HR Attained : 188 bpm 100% of Target 188
 Max BP Attained : 140/90
 Max Workload Attained : 7.7 Fail response to induced stress
 Test End Reasons : Test Complete, Leg Pain, Heart Rate Achieved, Test Complete, Heart Rate Achieved

REPORT :

[Handwritten Signature]
 Doctor : DR YASH BHARGAVA

[Handwritten Signature]

212217 / MEENAKI MEENA / 32 Yrs / F / 161 Cms / 58 Kg / HR 78

Date: 22 Aug 2022 11:25:55 AM METS: 10.72 Sport: 43% of THR RPR: 120/60 mmHg

Cholesterol: High HDL: 165 mg/dL TG: 35 mg/dL

4X 30 min Prot: J

ECG: 00:00 0.0 m/s 0.0%
25 mm/sec 1.0 Cal/cmV

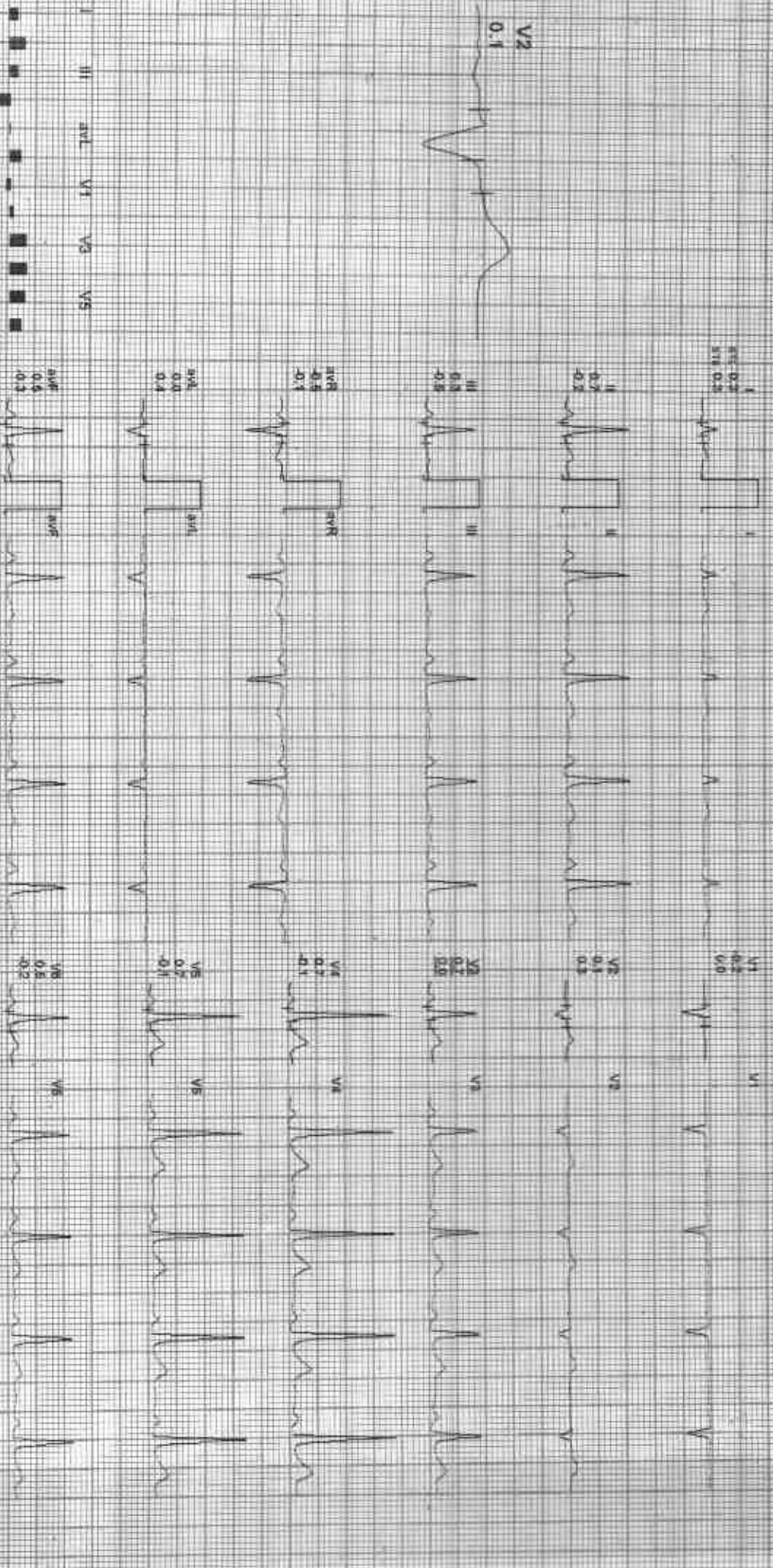

REMARKS:

447X 07 MB 15101120416040808

Date: 27-Aug-2012 11:23:39 AM
AX
ad mspawd J

Reg No: 10129 Dept: 426 of 1919 EP: 120000 mmHg
Catheter: M-1005 (H/L) 36 Hz

ExTime: 00:00:00 min 0.0s
35 mm/sec 1.0 cm/mV

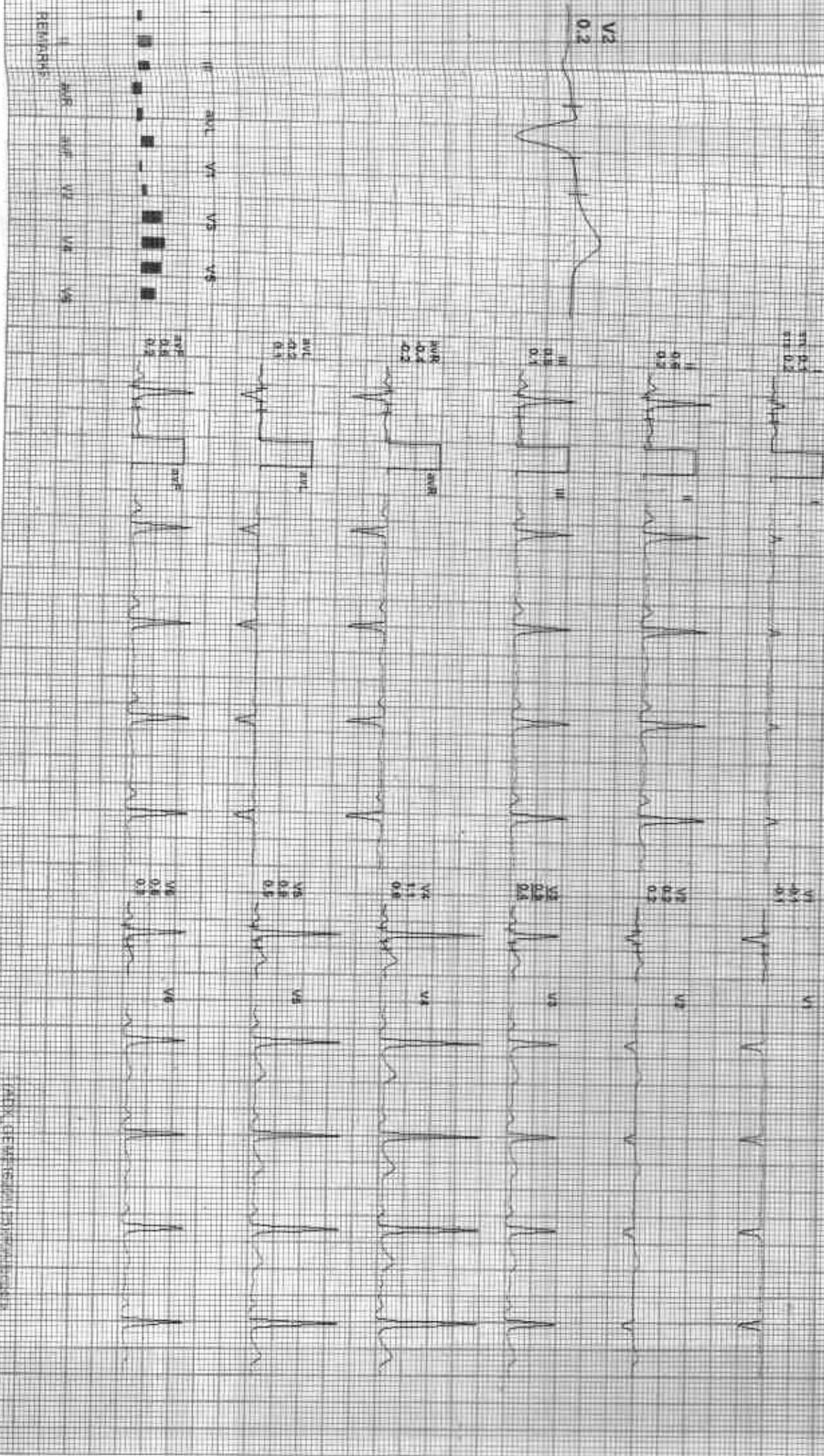

212217 / MEENAXI MEENA / 32 Yrs / F / 161 Cms / 58 Kg / HR 87

DATE: 27/08/2024 TIME: 11:30:30 AM METRS: 1.00 KM DURA: 48% OF TIME SPT: 12000 METERS
4X 4000 METERS
REMARKS:
CORONARY MEDICINE: BUC ENT MOUTH ON THE 0.00 METERS

ESTIM: 69:00 0.0 m/min 0.00
SPEED/SEC: 1.00 C/MIN

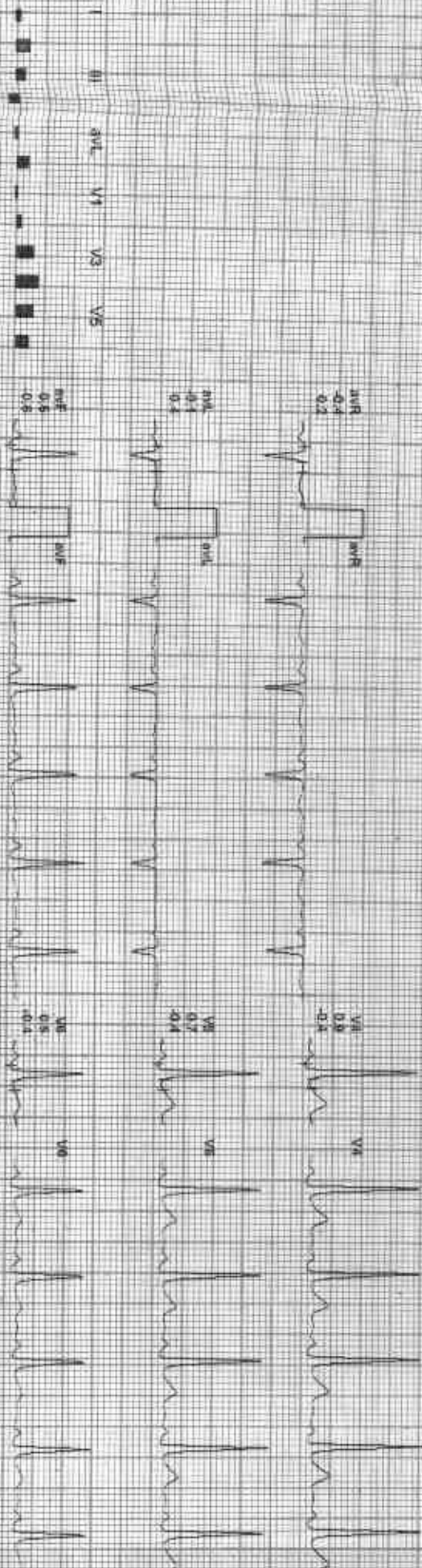
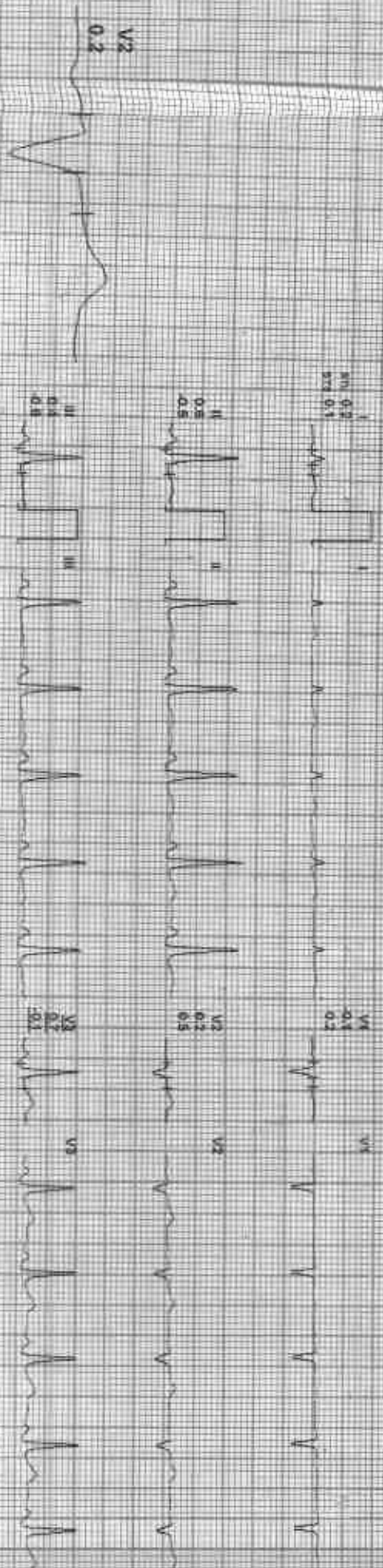

REMARKS:
I II III aVR aVL aVF V1 V2 V3 V4 V5 V6

212217 / MEENAXI MEENA / 32 Yrs / F / 161 Cms / 58 Kg / HR : 119

Date: 21-Aug-2023 11:23:39 AM MEIS: 1 @ 118 bpm 83% of HRM BP: 120/80 mmHg Currents Meds: No ECG On: Inset On: HR: 105 bpm / 30 sec
AX 50 MS (PALL)

Time: 00:00 1.0 mV, 0.05 sec
25 mm/Sec 1.0 Channel

V2
0.1

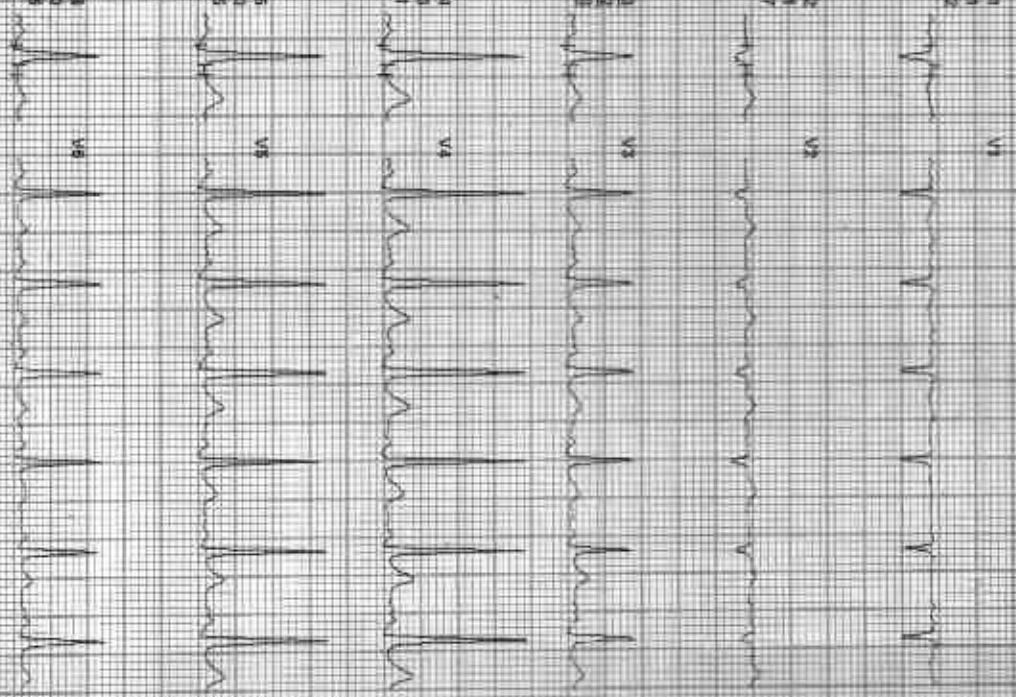
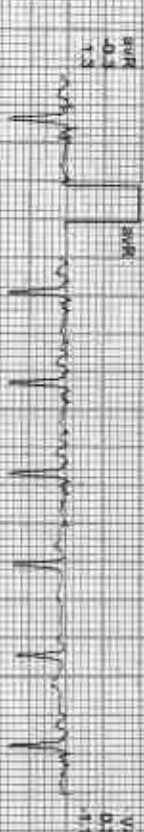

REMARKS:
I II III aVR aVL aVF V1 V2 V3 V4 V5 V6

212217 / MEENAXI MEENA / 32 Yrs / F / 161 Cms / 58 Kg / HR : 174

Date: 27/05/2022 11:23:28 AM MEIS: 8.27 874.60V 93% 30 THF BP: 130/80 mmHg Completed Medicines: BIC 0mg 1000.00 Hr: 0:05:14 (19:58 Hr)

4X 40 mg Postpr

6:10:06 03:00 1.7 mmHg 100%
2h monitor 10 Cal/field

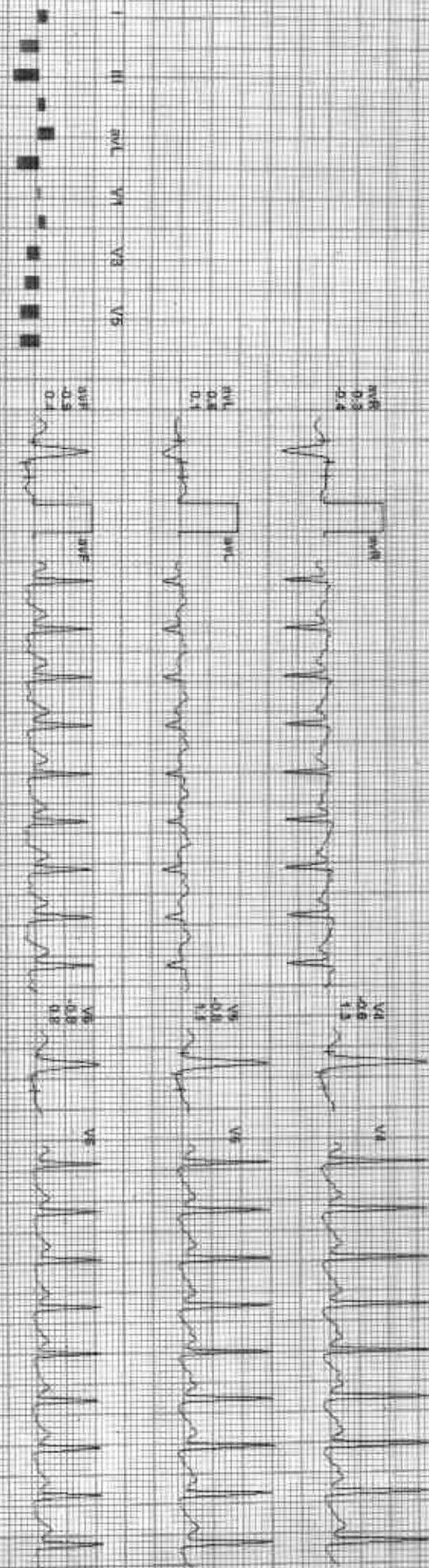
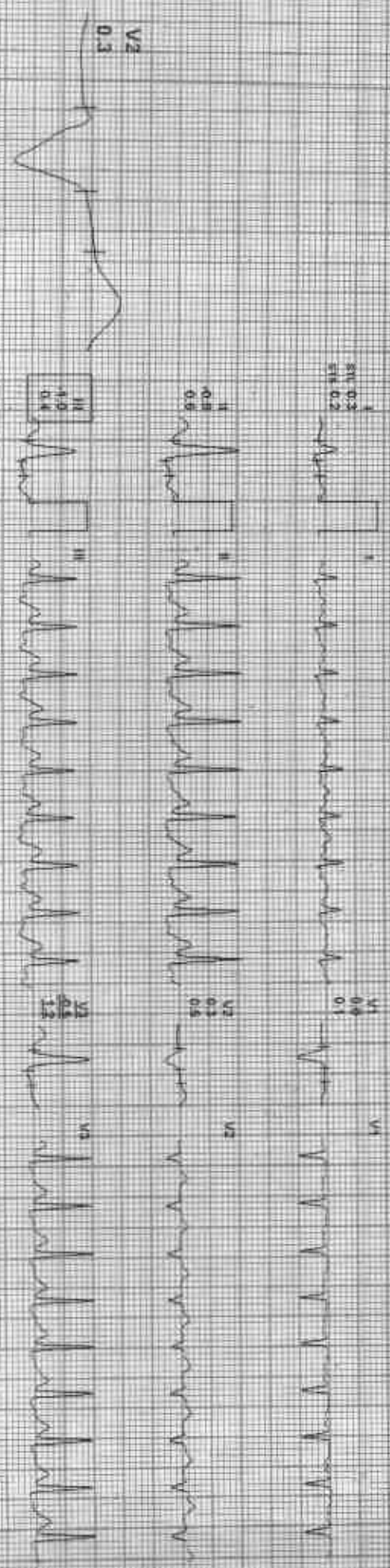

REMARKS: aVR aVL V2 V4 V6 V8

DATE: 21-05-2025 11:23:28 AM WET: 51.2 R: 105 bpm 20% w/THR BP: 140/90 mmHg Combined Monitoring: BLD, O2, KOTEN, CO2, HR, ECG, T2/3, SPO2
ECG: 105/80 2.5 mm/12.5cm
Standard: 1.0 cm/mV

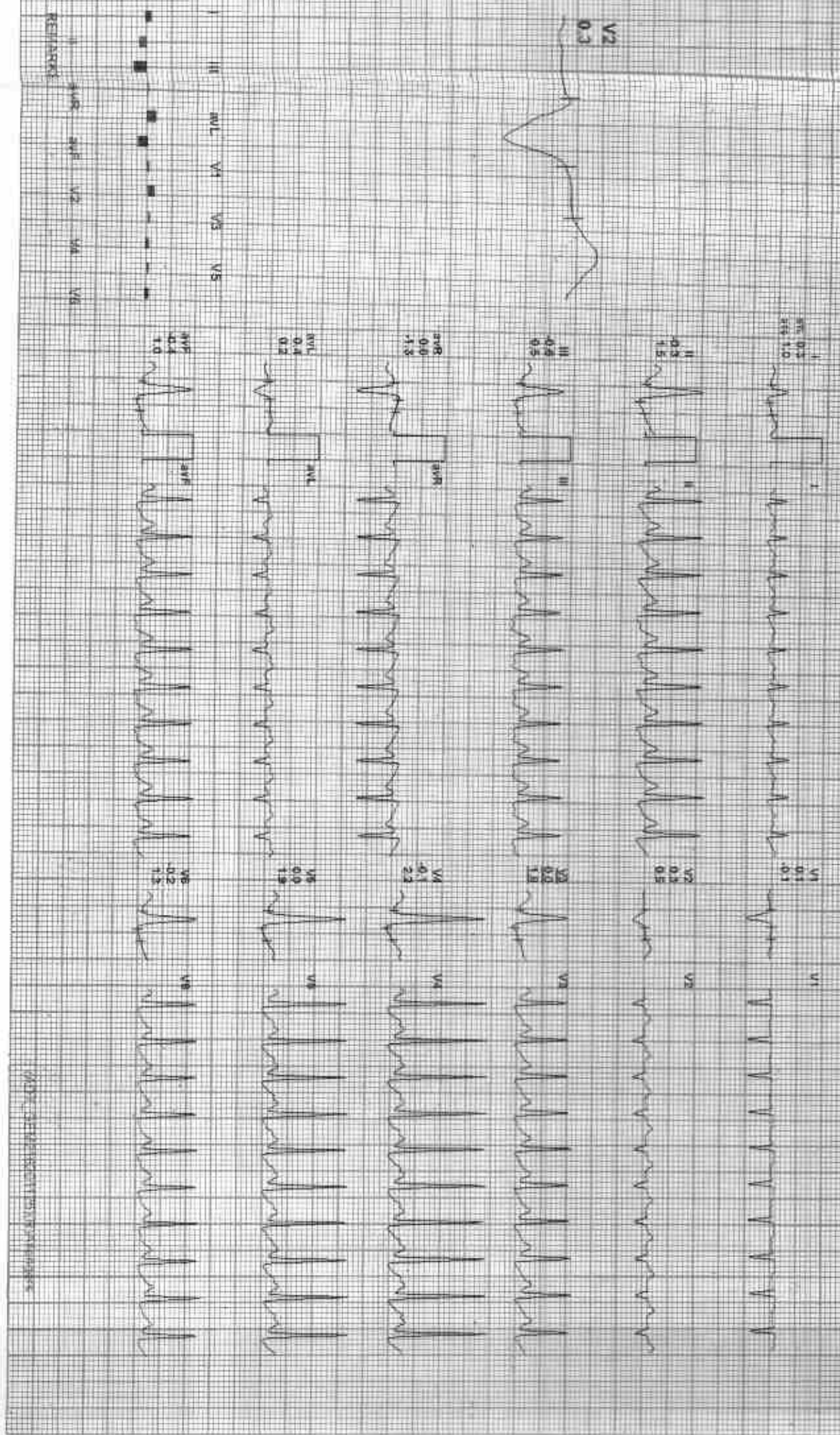

DATE: 27 Aug 2012 11:22:39 AM METS: 14.168 bpm 90% dTHR BP: 130/86 mmHg Conducted Medicine: BLD ON NADPH CM HE D05 16:07:35 V4
4X 40/65 P/min

Extreme dR33 11:00:00 0.0%
25 mm/Sec - 1.0 Channel

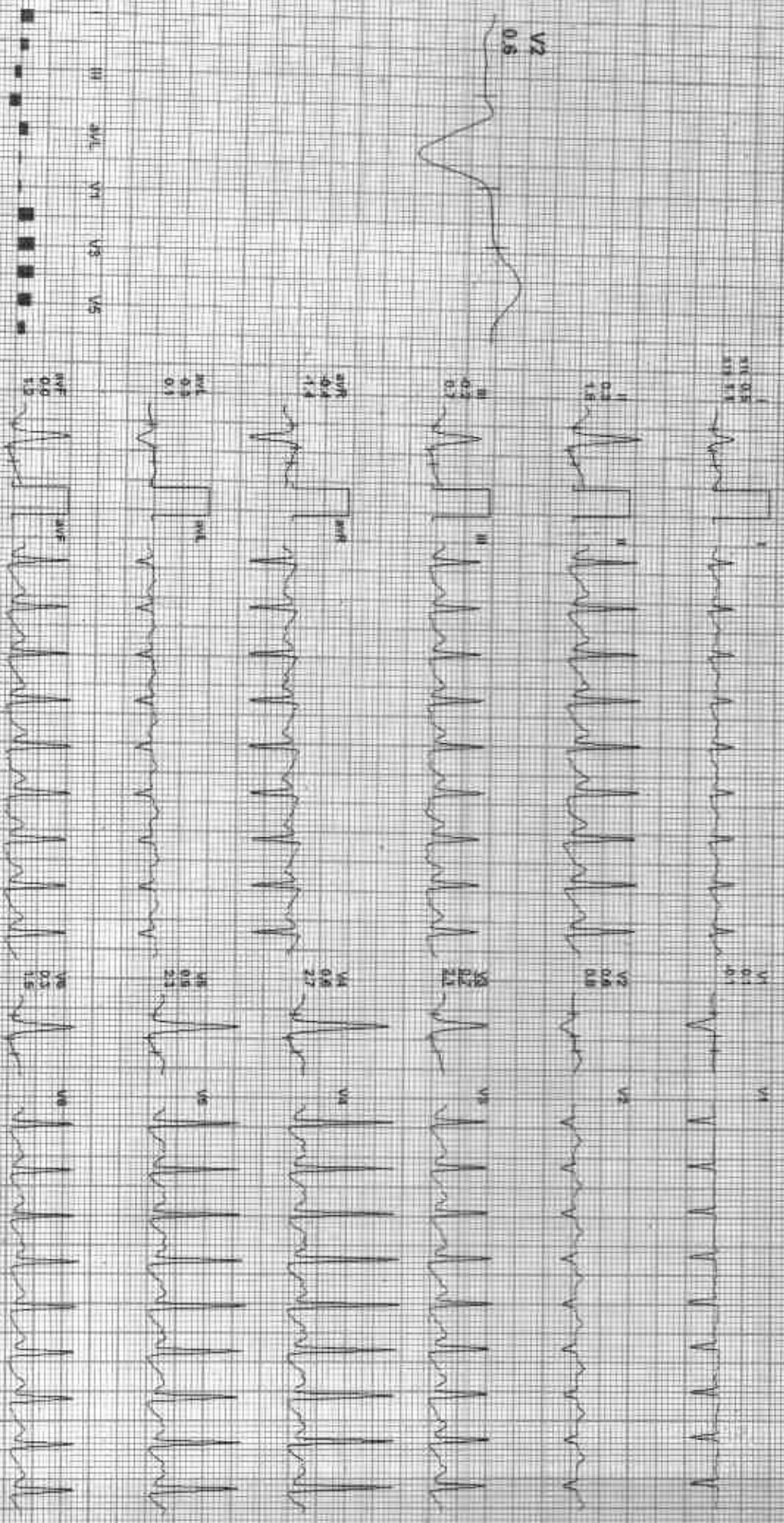

REMARKS: I aVR aVL aVF V1 V2 V3 V4 V5 V6

212217 MEENAXI MEENA / 32 Yrs / F / 161 Cms / 59 Kg / HR: 109

DATE: 21-03-2023 11:23:35 AM HECTS: 10/1008 bpm 38% of THIR BP: 100/68 mmHg Compared to previous ECG On Monitor On 16-03-2023 10:05:14

Printer: 08:31 610 mm 84mm
25 mm/sec - 1 e-Grid

4X 10 mm paper

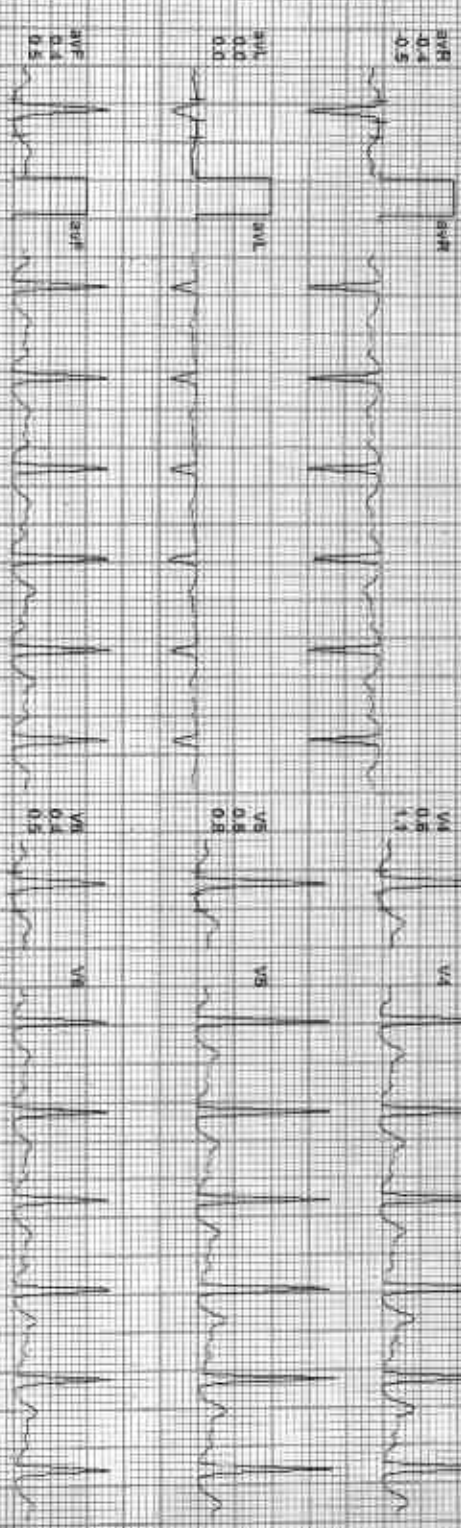
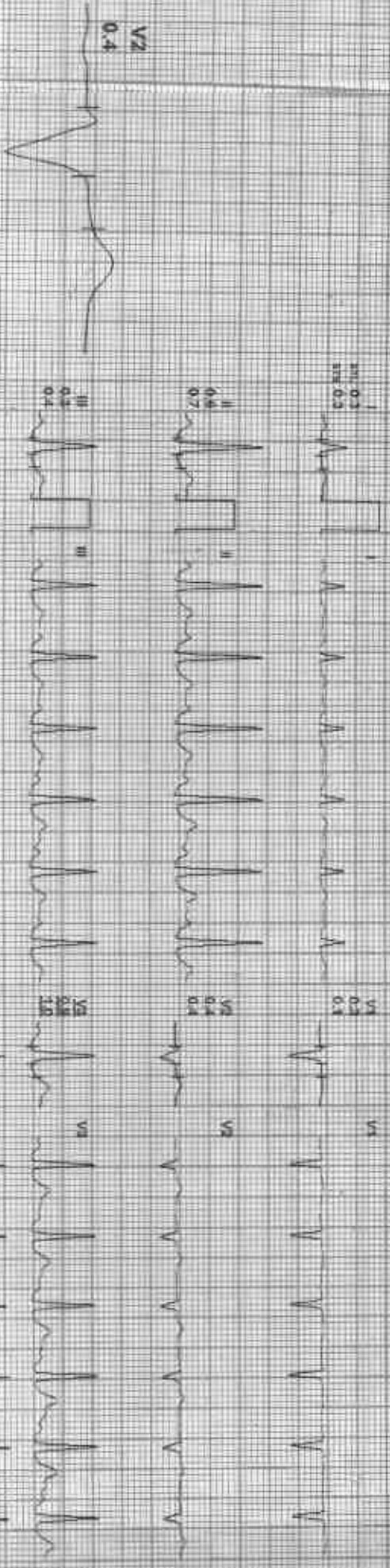

REVERSALS
I II aVR aVL V1 V2 V3 V4 V5 V6

ADP: 151217-1008115-1008115

212217 / MEENAXI MEENA / 32 Yrs / F / 161 Cms / 58 Kg / HR 98

4X 10mg Post J

DATE: 21/06/2022 TIME: 09:00 AM AEC: 6.50 50% of HR 98 120/80 mmHg

ECG type: (A) (V) 0.2 mV, 0.05 sec. 25 mm/sec. 1.5 cm/box

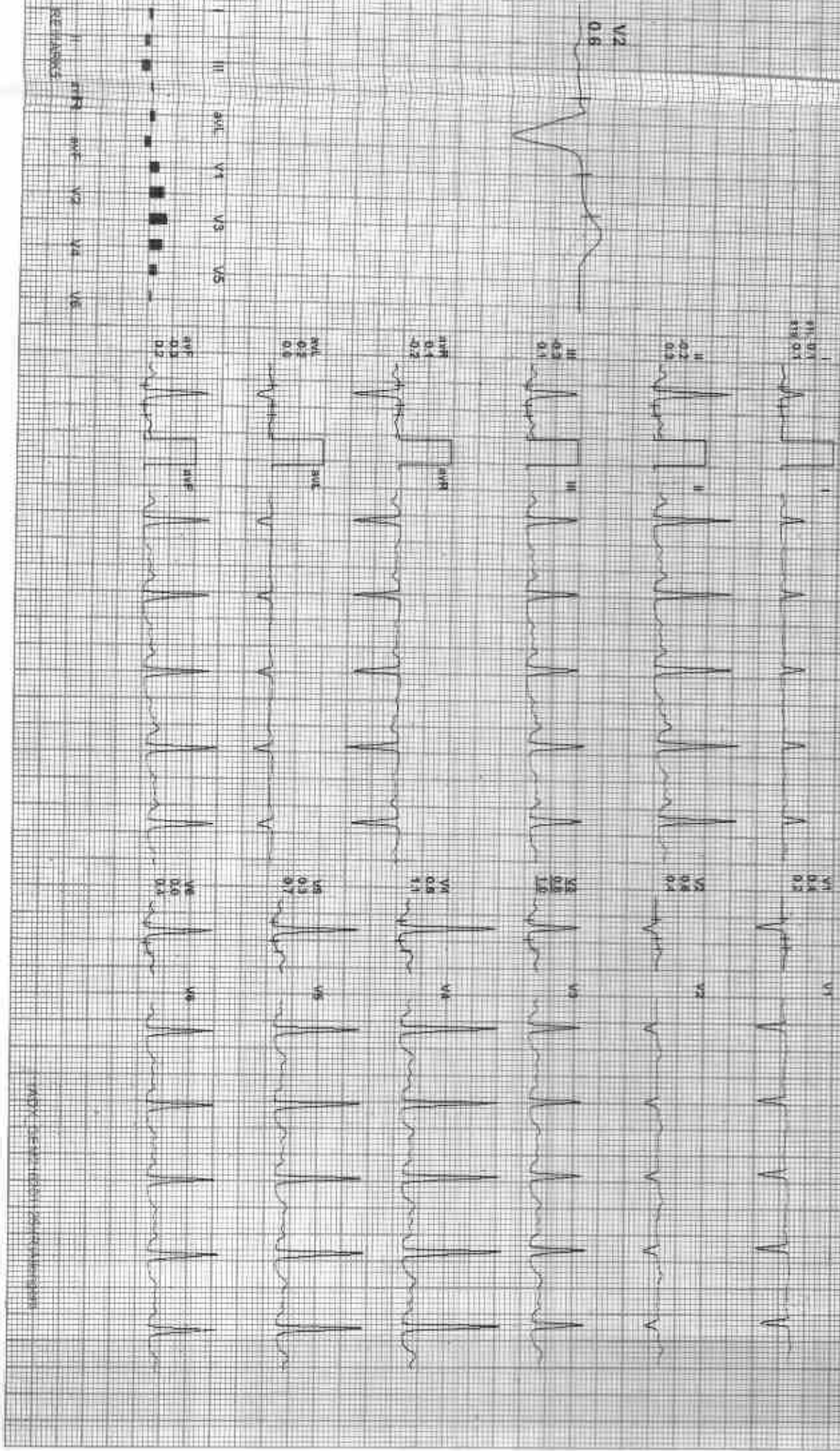

MEENAXI MEENA

DATE: 27-10-2012 11:53:59 AM
AX (No lead Resol.)

MITL: 1.0 / 101 BPM 50% P/T HR 94 12888 mmHg
Cognized Meds: B.C. ON HEPAT. ON THE DISCHG XE HE

Ex Time: 06:31 0.0 min 0.0%
25 mm/sec 1.0 cm/mV

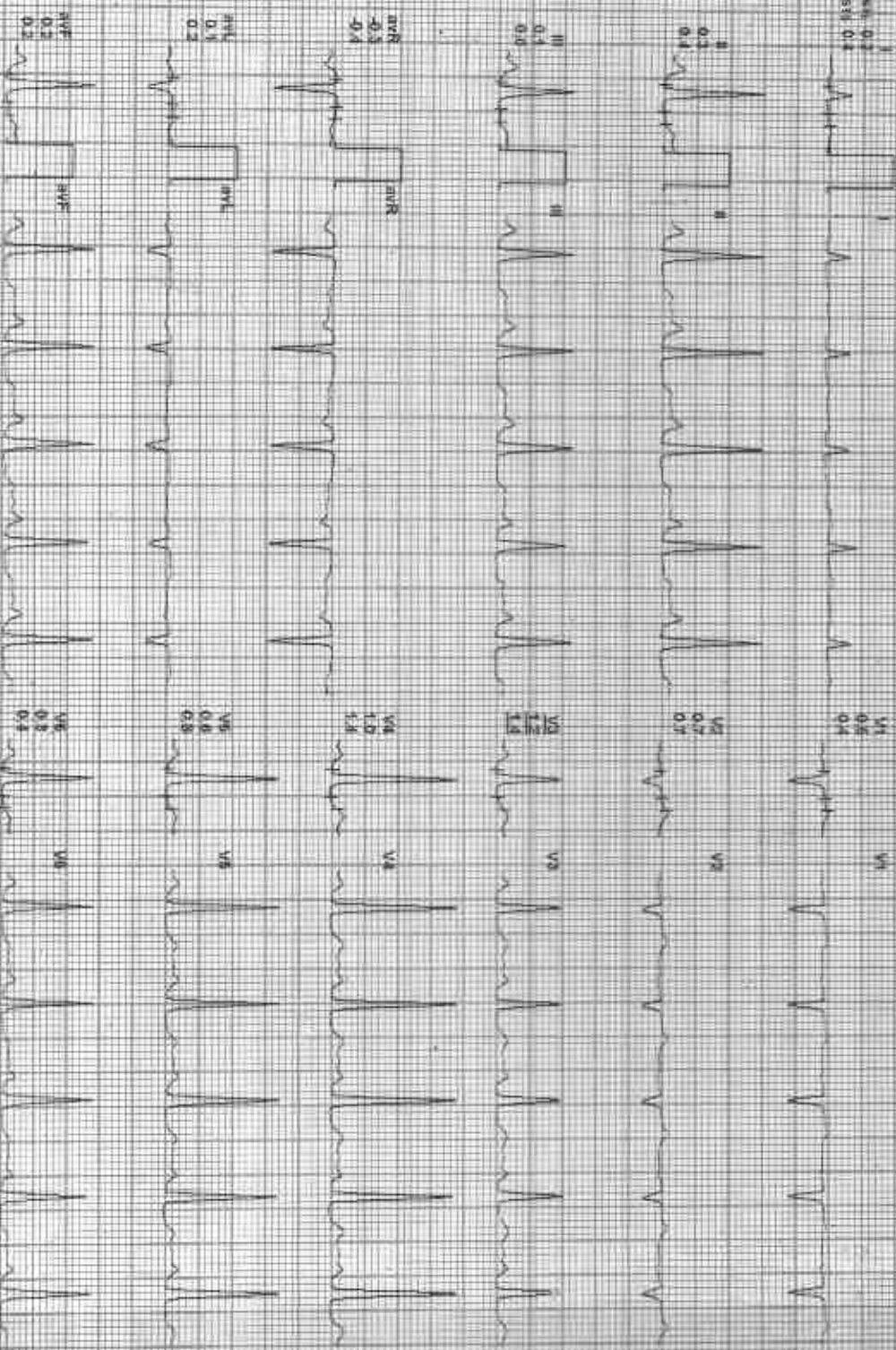

RECHARTS:
I AVR AVF V2 V4 V6
II aVL aVF V1 V3 V5

Patient: 212217 / Age: 32 Yrs / Sex: F / Height: 161 cm / Weight: 58 kg / HR: 75



MEENAKI MEENA
212217

Date: 21/12/2023 Time: 20:25:43



212217 MEENAXI MEENA / 32 Yrs / F / 161 Cms / 58 Kg / HR 75

Average

Date: 21/02/2024 11:03:28 AM



R

L



MEENAXI MEENA, F 1398 8/27/2022 CHEST,FRN P-5A

RAMA KRISHNA HOSPITAL, 257 A SHEELA CHAUDRY ROAD, TALWANDI, KOTA (RAJ.)

GOOD HEALTH LAB

SAMA KRISHNA HOSPITAL KOTA

Patient Information

ID: 000331

Name: MENAKSHI

Age: 39

Gender: N

Date: 10/25/18 27/08/22

ECG Settings

Printing Mode: A/STD 3

Gain: 10 mm/mV

Speed: 25mm/Sec

Filter: 35Hz

Modem: ON

Printer Lead: II

ALLUMIGES P18CS-A-101 | Ver: 1.00

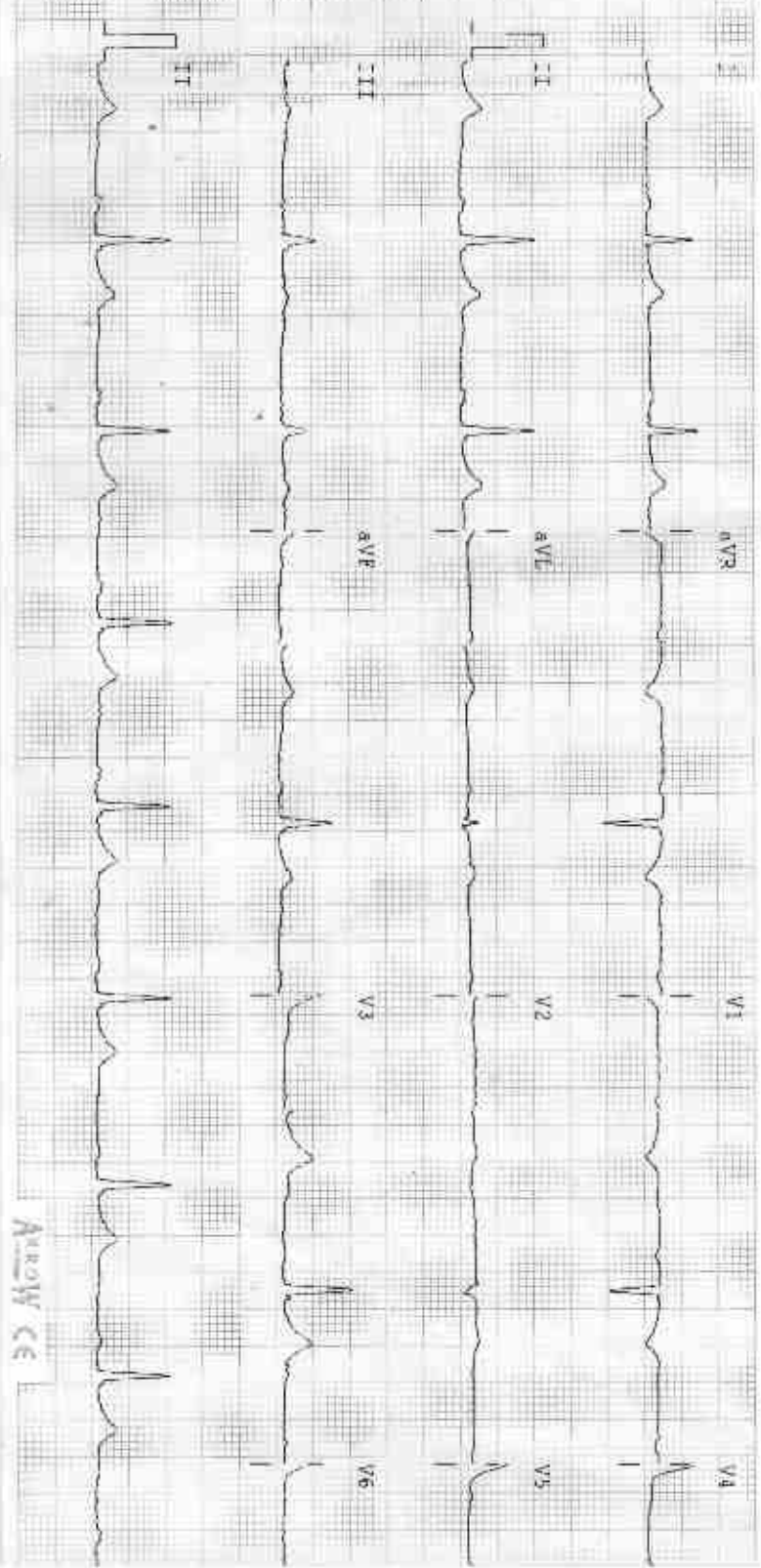

ARROW CC

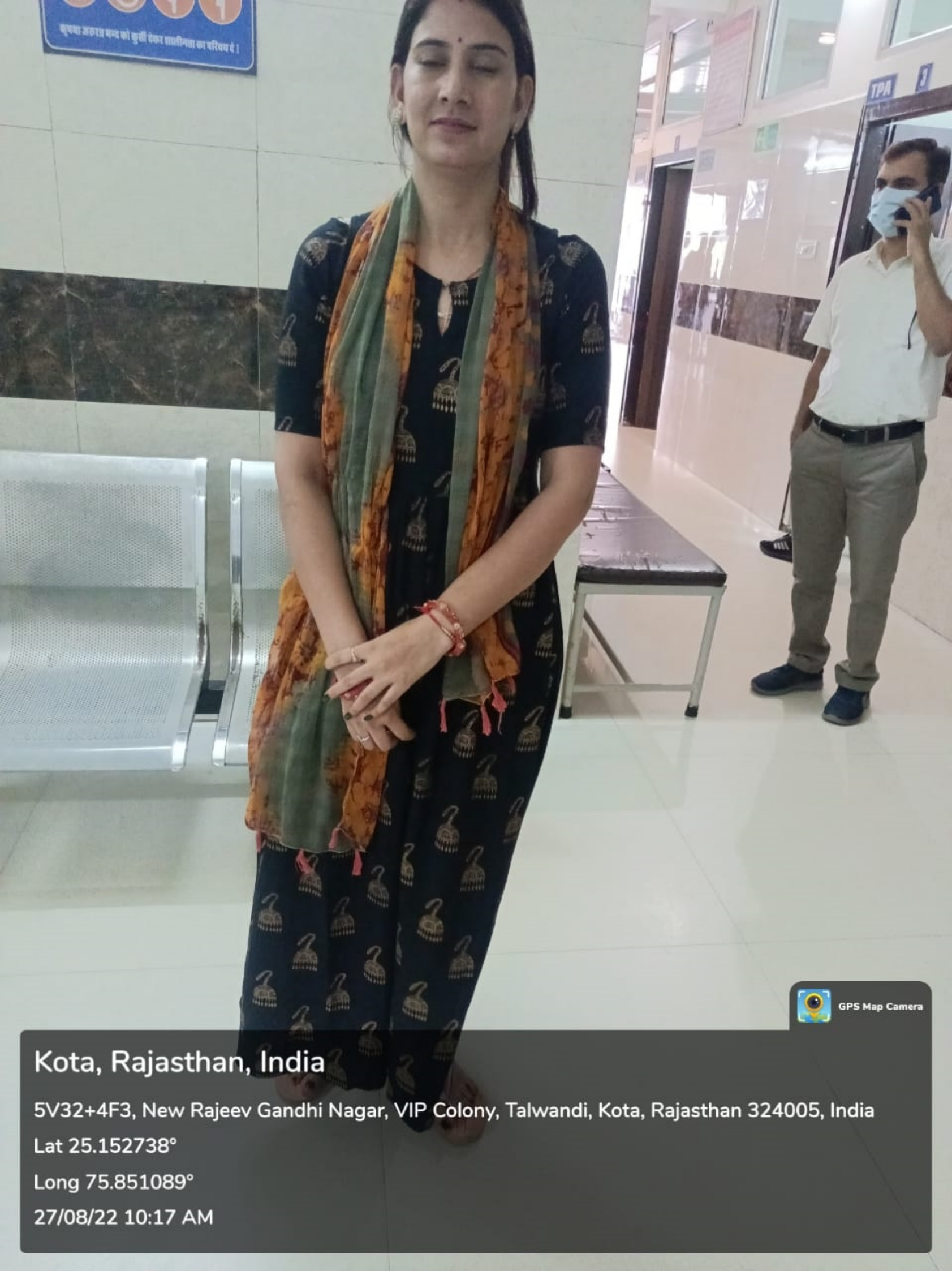

सुपवा अकारण मन्व को सुवी देकर शाहीनवा का परिचय दे ।

TPA 3

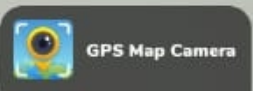

Kota, Rajasthan, India

5V32+4F3, New Rajeev Gandhi Nagar, VIP Colony, Talwandi, Kota, Rajasthan 324005, India

Lat 25.152738°

Long 75.851089°

27/08/22 10:17 AM