



<b>Name</b> : Mr. Lakshmi Narasimhan S .	<b>UHID</b> : 10192069
<b>Age/Gender</b> : 55 Y / Male	
<b>Consultant</b> : DR. Gopaldaswamy G	<b>Encounter No</b> : OP912203264040
<b>Lab No</b> : 200026500	
<b>Sample Requested At</b> : 26/03/2022 08:35:12	
<b>Sample Collected At</b> : 26/03/2022 09:23:44	
<b>Sample Received At</b> : 26/03/2022 10:29:39	
<b>Reported At</b> : 26/03/2022 12:50:17	
<b>Authorized At</b> : 26/03/2022 13:53:35	

## HEMATOLOGY

Parameter	Result	Units	Biological Reference Range	Methodology
<b>Blood Group &amp; Rh</b>	AB Positive			
<b>Complete Blood Count (CBC)</b>				
Haemoglobin	14.4	g%	13 - 17	COLORIMETRY
Haematocrit (PCV)	43.4	%	40 - 50	COLORIMETRY
Total WBC Count	4000	cells/cum	4000 - 10000	FLOWCYTOMETRY
Platelet Count	245	m		
		thous/cum	150 - 410	IMPEDANCE
ESR	18	m		METHOD
		mm/hr	0 -15	Photometrical
Total RBC Count	4.74	mill/cumm	4.5 - 5.5	capillary
CV	91.4	fl	83 -101	IMPEDANCE
MCH	30.5	pg	27 - 32	METHOD
MCHC	33.3	%	31.5 -34.5	Calculated
				Parameter
				Calculated
				Parameter
				Calculated
				Parameter
<b>Differential Count</b>				
Polymorphs	53	%	40 - 80	FLOWCYTOMETRY
Lymphocytes	37	%	20 - 40	FLOWCYTOMETRY
Eosinophils	03	%	1-6	FLOWCYTOMETRY
Monocytes	07	%	2 -10	FLOWCYTOMETRY
Basophilis	00	%	0 - 2	FLOWCYTOMETRY

Date : 26-03-2022 13:54



<b>Name</b> : Mr. Lakshmi Narasimhan S .	<b>UHID</b> : 10192069	
<b>Age/Gender</b> : 55 Y / Male		
<b>Consultant</b> : DR. Gopaldaswamy G	<b>Encounter No</b> : OP912203264040	
<b>Lab No</b> : 200026500		
<b>Sample Requested At</b> : 26/03/2022 08:35:12		
<b>Sample Collected At</b> : 26/03/2022 09:23:44		
<b>Sample Received At</b> : 26/03/2022 10:29:39		
<b>Reported At</b> : 26/03/2022 12:50:17		
<b>Authorized At</b> : 26/03/2022 13:53:35		

### HEMATOLOGY

Parameter	Result	Units	Biological Reference Range	Methodology
-----------	--------	-------	----------------------------	-------------

\*\*\* End Of Report \*\*\*

Seen By Doctor

Verified By  
**ANITHA S**

Authorized By  
**Dr.S.KIRUPA**  
MD Microbiology  
Sr-Consultant Microbiologist



# PRASHANTH HOSPITALS

<b>Name</b> : Mr. Lakshmi Narasimhan S .	<b>UHID</b> : 10192069
<b>Age/Gender</b> : 55 Y / Male	
<b>Consultant</b> : DR. Gopaldaswamy G	
<b>Lab No</b> : 100035257	<b>Encounter No</b> : OP912203264040
<b>Sample Requested At</b> : 26/03/2022 08:35:12	
<b>Sample Collected At</b> : 26/03/2022 09:23:44	
<b>Sample Received At</b> : 26/03/2022 10:29:39	
<b>Reported At</b> : 26/03/2022 13:02:44	
<b>Authorized At</b> : 26/03/2022 13:06:30	

## BIOCHEMISTRY

Parameter	Result	Units	Biological Reference Range	Methodology
<b>Plasma Glucose (F)</b>	<b>111</b>	mg/dl	74 - 109	
<b>Creatinine(serum)</b>	<b>1.0</b>	mg/dl	0.7 - 1.2	
<b>Uric Acid(serum)</b>	<b>5.8</b>	mg/dl	3.4 - 7.0	
<b>Lipid Profile</b>				
Total Cholestrol	212	mg/dl	Desirable level : < 200 Borderline high : 200 - 239 High :> 240	
Triglycerides	80	mgs/dl	< 150	
HDL Cholesterol (Direct)	<b>56</b>	mg/dl	35 - 55	
LDL (Direct)	123	mg/dl	Adult levels Optimal: < 100 Above optimal :100 - 129 Borderline high : 130 - 159 High:160 - 189 Very high :>=190	
VLDL	33	mgs/dl	< 35	
Total HDL Ratio	3.8	mg/dl	3.5 - 5.5	
<b>Liver Function Tests ( LFT )</b>				
Bilirubin Total	0.6	mg/dl	Newborns : 24hours : >= 8.0 48 hours : < 13.0 84 hours : < 17.0 Children age >=1 month : upto1.0 Adults :upto1.2	
Bilirubin Direct	0.2	mg/dl	0.0 - 0.3	
Bilirubin Indirect	0.4	mg/dl	0.0 - 0.7	
SGOT (AST)	19	IU/L	upto 40	
SGPT (ALT)	20	IU/L	upto 40	
GGTP	33	U/L	upto 40	

Date : 26-03-2022 13:06

Page 1 of 2

**A Unit of PRASHANTH FERTILITY RESEARCH CENTRE PVT. LTD.**

No.36 & 36 A, Velachery Main Road, Velachery, Chennai - 600 042. ☎ +91 93 8099 8099

☎ +91 44 4680 5544 / 2243 9494    ✉ info@prashanthhospitals.org    🌐 www.prashanthhospitals.org



# PRASHANTH HOSPITALS

<b>Name</b> : Mr. Lakshmi Narasimhan S .	<b>UHID</b> : 10192069
<b>Age/Gender</b> : 55 Y / Male	
<b>Consultant</b> : DR. Gopaldaswamy G	<b>Encounter No</b> : OP912203264040
<b>Lab No</b> : 100035257	
<b>Sample Requested At</b> : 26/03/2022 08:35:12	
<b>Sample Collected At</b> : 26/03/2022 09:23:44	
<b>Sample Received At</b> : 26/03/2022 10:29:39	
<b>Reported At</b> : 26/03/2022 13:02:44	
<b>Authorized At</b> : 26/03/2022 13:06:30	

## BIOCHEMISTRY

Parameter	Result	Units	Biological Reference Range	Methodology
Alkaline Phosphatase(serum)	68	U/L	40 - 129	
Total Proteins(serum)	7.5	g/dl	6.6 - 8.7	
Albumin(serum)	4.6	g/dl	3.5 - 5.2	
Globulin(serum)	2.9	gms/dl	2.8 - 5.3	
A/G Ratio	1.6		1 - 2	
<b>BUN(Blood Urea Nitrogen)</b>				
Blood Urea	24	mg/dl	17 - 49	
BUN(Blood Urea Nitrogen)	12	mgs/dl	Aug-23	
<b>HbA1c</b>	5.8	%	Non Diabetic : <6.0 Good Control : 6.0 - 7.0 Fair Control : 7.0 - 8.0 Poor Control : >8.0	

\*\*\* End Of Report \*\*\*

Verified By  
**NAZEEMA.S**

Seen By Doctor

  
Authorized By  
**DR BALAKRISHNAN R MD**  
Consultant biochemistry



# PRASHANTH HOSPITALS

<b>Name</b> : Mr. Lakshmi Narasimhan S .	<b>UHID</b> : 10192069
<b>Age/Gender</b> : 55 Y / Male	
<b>Consultant</b> : DR. Gopaldaswamy G	<b>Encounter No</b> : OP912203264040
<b>Lab No</b> : 100035257	
<b>Sample Requested At</b> : 26/03/2022 08:35:12	
<b>Sample Collected At</b> : 26/03/2022 09:23:44	
<b>Sample Received At</b> : 26/03/2022 10:29:39	
<b>Reported At</b> : 26/03/2022 13:02:44	
<b>Authorized At</b> : 26/03/2022 14:58:24	

## BIOCHEMISTRY

Parameter	Result	Units	Biological Reference Range	Methodology
-----------	--------	-------	----------------------------	-------------

GTT Plasma 2 Hrs	83	mgs/dl	<140	
------------------	----	--------	------	--

\*\*\* End Of Report \*\*\*

Verified By  
**NAZEEMA.S**

Seen By Doctor

Authorized By  
**DR BALAKRISHNAN R MD**  
Consultant biochemistry

Date : 26-03-2022 14:58

Page 1 of 1

**A Unit of PRASHANTH FERTILITY RESEARCH CENTRE PVT. LTD.**



No.36 & 36 A, Velachery Main Road, Velachery, Chennai - 600 042. ☎ +91 93 8099 8099

☎ +91 44 4680 5544 / 2243 9494    ✉ info@prashanthhospitals.org    🌐 www.prashanthhospitals.org





# PRASHANTH HOSPITALS

<b>Name</b> : Mr. Lakshmi Narasimhan S . <b>Age/Gender</b> : 55 Y / Male <b>Consultant</b> : DR. Gopalaswamy G <b>Lab No</b> : 7000017637 <b>Sample Requested At</b> : 26/03/2022 08:35:12 <b>Sample Collected At</b> : 26/03/2022 09:23:44 <b>Sample Received At</b> : 26/03/2022 10:29:39 <b>Reported At</b> : 26/03/2022 12:26:40 <b>Authorized At</b> : 26/03/2022 12:37:24	<b>UHID</b> : 10192069  <b>Encounter No</b> : OP912203264040 
---	--

## IMMUNOLOGY

Parameter	Results	Units	Biological Reference Range	Methodology
FreeT3	3.41	pg/ml	1.8 - 4.2	ECLIA Method
FreeT4	1.30	ng/dl	0.8 - 2.2	ECLIA Method
TSH	2.08	uIU/ml	0.4 - 7.0	ECLIA Method
Prostate Specific Antigen (PSA)	0.530	ng/ml	< 4	ECLIA Method

\*\*\* End Of Report \*\*\*



Verified By  
SATHYAMOORTHY.P

Seen By Doctor

  
DR BALAKRISHNAN R MD  
Consultant biochemistry



# PRASHANTH HOSPITALS

<b>Name</b> : Mr. Lakshmi Narasimhan S . <b>Age/Gender</b> : 55 Y / Male <b>Consultant</b> : DR. Gopaldaswamy G <b>Lab No</b> : 300009127 <b>Sample Requested At</b> : 26/03/2022 08:35:12 <b>Sample Collected At</b> : 26/03/2022 09:23:44 <b>Sample Received At</b> : 26/03/2022 10:29:39 <b>Reported At</b> : 26/03/2022 12:38:51 <b>Authorized At</b> : 26/03/2022 12:40:25	<b>UHID</b> : 10192069  <b>Encounter No</b> : OP912203264040 
---	--



## CLINICAL PATHOLOGY

Parameter	Result	Units	Biological Reference Range	Methodology
<b>Urine Glucose (F)</b>	Nil			
<b>Urine Routine</b>				
colour	Straw Yellow			
pH	5.0			
Sp.Gravity	1.030			
Protein	Nil			
Glucose	Nil			
Leucocytes	Nil			
Nitrite	Nil			
Blood	Nil			
Ketone	Absent			
Bilirubin	Nil			
Urobilinogen	Normal			
Pus Cells	2 - 3 /hpf			
Epithelial cells	2 - 4 /hpf			
RBCs	Nil			
Casts	Nil			
Crystals	Nil			

\*\*\* End Of Report \*\*\*



# PRASHANTH HOSPITALS

<b>Name</b> : Mr. Lakshmi Narasimhan S .	<b>UHID</b> : 10192069
<b>Age/Gender</b> : 55 Y / Male	
<b>Consultant</b> : DR. Gopaldaswamy G	<b>Encounter No</b> : OP912203264040
<b>Lab No</b> : 300009127	
<b>Sample Requested At</b> : 26/03/2022 08:35:12	
<b>Sample Collected At</b> : 26/03/2022 09:23:44	
<b>Sample Received At</b> : 26/03/2022 10:29:39	
<b>Reported At</b> : 26/03/2022 12:38:51	
<b>Authorized At</b> : 26/03/2022 12:40:25	

## CLINICAL PATHOLOGY

Parameter	Result	Units	Biological Reference Range	Methodology
-----------	--------	-------	----------------------------	-------------



Verified By  
**ARUL JOTHI V**

Seen By Doctor

Authorized By  
**Dr.S.KIRUPA**  
MD Microbiology  
Sr-Consultant Microbiologist



# Patient report

Bio-Rad                      DATE: 03/26/2022  
D-10                         TIME: 11:02 AM  
S/N: #DJ911420430      Software version: 4.30-2  
Sample ID:                 1000352579  
Injection date             03/26/2022 11:01 AM  
Injection #: 12             Method: HbA1c  
Rack #: ---                 Rack position: 4

PRINTED IN U.S.A.

BIO-RAD

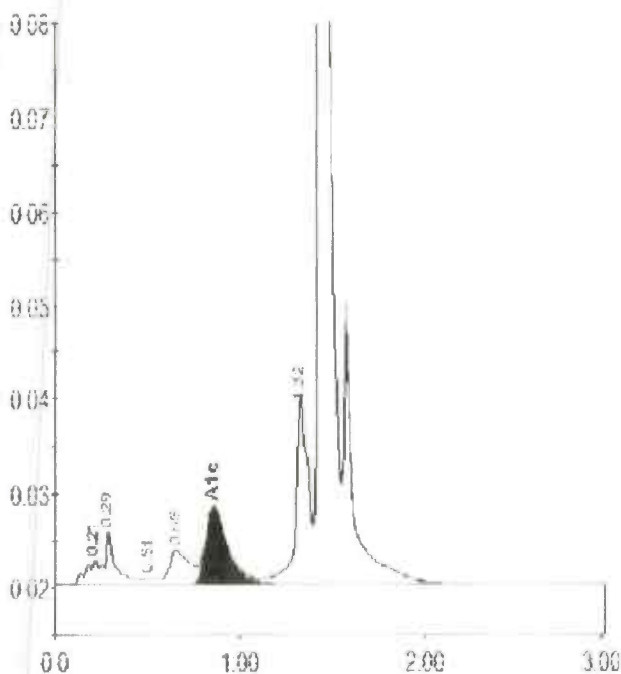

Peak table - ID: 1000352579

Peak	R.time	Height	Area	Area %
A1a	0.21	2536	12185	0.7
A1b	0.29	5778	24313	1.5
F	0.51	803	4096	0.2
LA1c/CHb-1	0.65	3628	27460	1.7
A1c	0.86	8181	66716	5.8
P3	1.32	20064	91606	5.6
A0	1.43	586776	1417212	86.2
Total Area:			1643588	

Concentration:	%
A1c	5.8

PRINT

Mr. Lakshmi Narasimhan  
ID: 10192069

55 Years

Female

Technician:  
Ordering Ph:  
Referring Ph:  
Attending Ph:

QRS : 88 ms  
QT / QTcBaz : 434 / 458 ms  
PR : 116 ms  
P : 96 ms  
RR / PP : 894 / 895 ms  
P / QRS / T : 30 / 68 / 63 degrees

26.03.2022 9:47:04  
PRASANTH SUPERSPECIALITY  
VELACHERY  
CHENNAI

Location:  
Order Number:  
Visit:  
Indication:  
Medication 1:  
Medication 2:  
Medication 3:

Room:

67 bpm  
-- / -- mmHg

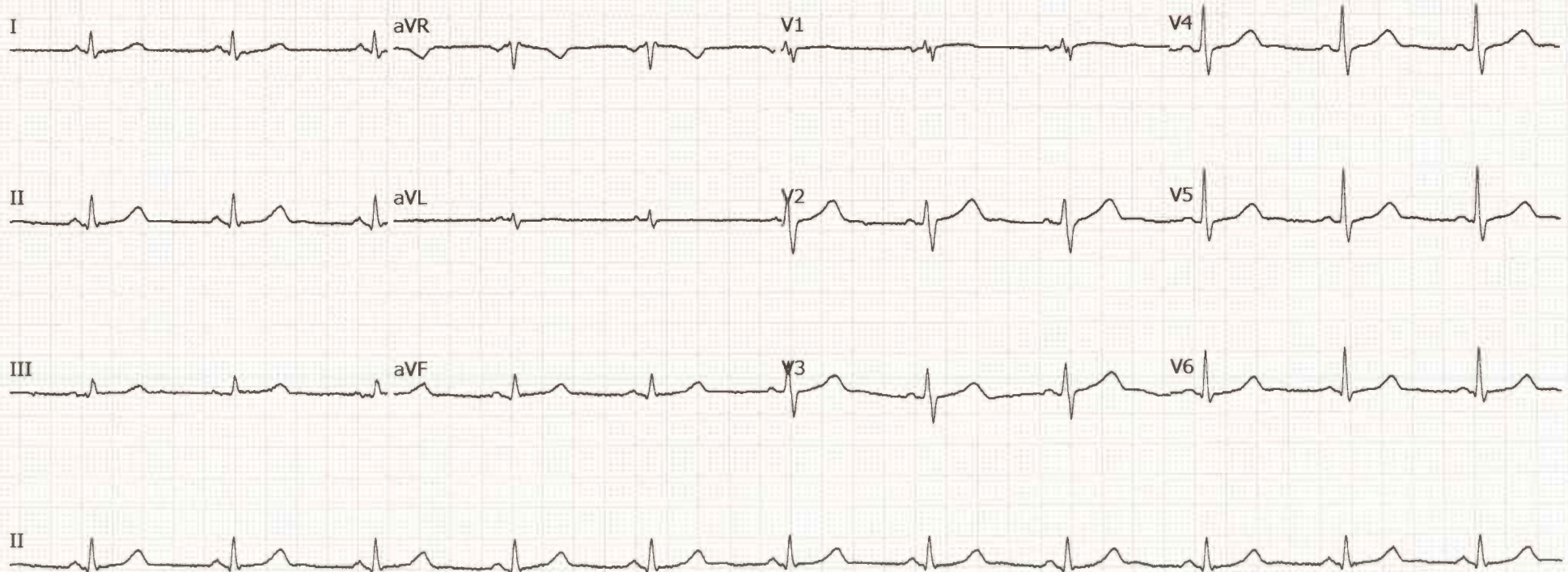



# PRASHANTH HOSPITALS

Patient Name	Mr. Lakshmi Narasimhan S	Age / Sex	55 Y/ M
Patient ID	10192069	Visit No.	1
Ref. By	Dr.Gopaldaswamy.G	Visit Date	26.03.2022

## USG Complete Abdomen

Real time B-mode Ultrasonography of Abdomen done

### UPPER ABDOMEN:

**Liver** is normal in size ( 13.6 cm) and shows uniform echo texture. No abscess or mass lesion in the liver. Intrahepatic biliary radicals not dilated. Portal and Hepatic veins appear normal.

**Gall bladder:** Fundus, body and neck imaged. Walls and lumen appeared normal. No calculi seen. Common duct appeared normal. No calculi seen.

**Pancreas:** Visualized portions of pancreas appeared normal. Duct is not dilated.

**Spleen** appeared normal in size ( 8.8 cm) and shows homogenous echoes.

### KUB

RT. Kidney measures 9.3 x 4.5 cm. Cortex appears normal

Cortico medullary differentiation is maintained.

Pelvicalyceal system is not dilated. No calculus is seen. Right ureter is not dilated.

LT. Kidney measures 9.8 x 5.4 cm. Cortex appears normal

Cortico medullary differentiation is maintained.

Pelvicalyceal system is not dilated. No calculus is seen. Left ureter is not dilated.

Bladder is normal in contour. No intra luminal echoes are seen.

No calculus or diverticulum is seen.

Prostate: Appears normal in size 3.0 x 3.5 x 2.7 cm Vol = 14.6 gms and shows homogenous echogenicity. No intravesical extension.

Retroperitoneum: Aorta and IVC appears normal. No obvious para aortic lymphadenopathy. No free fluid in peritoneal cavity.

### Impression:

- No significant abnormality detected in the visualized organs.

Dr. Kathiresan  
Consultant Sonologist

A Unit of PRASHANTH FERTILITY RESEARCH CENTRE PVT. LTD.

No. 36 & 36A, Velachery Main Road, Velachery, Chennai - 600 042. ☎ +91 93 8099 8099

☎ +91 44 4680 5544 / 2243 9494 ✉ info@prashanthhospitals.org 🌐 www.prashanthhospitals.org



<b>Patient name</b>	Mr. LAKSHMI NARASIMHAN.S	<b>Age/Sex</b>	55 Years / Male
<b>Patient ID</b>	10192069	<b>Visit No</b>	2
<b>Referred by</b>	Dr. Gopalaswamy. G	<b>Visit Date</b>	26/03/2022

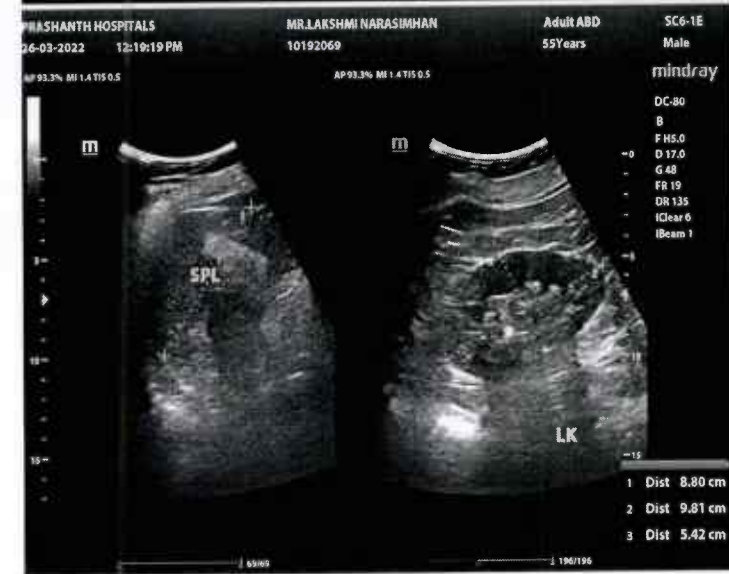
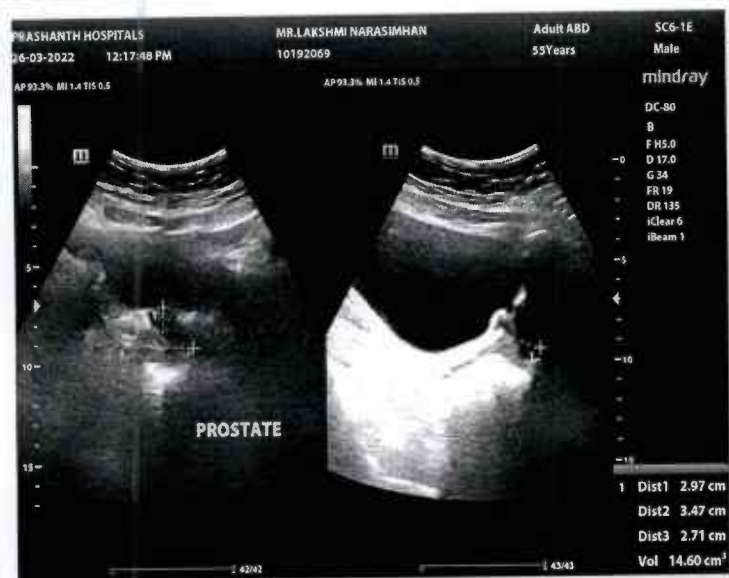



## EYE CHECK-UP REPORT

NAME : Mr. Lakshmi Narasimhan DATE : 26/03/2022

AGE / SEX : 55 / M UHD NUM : 10192069

Chief complaints : Regular eye check up

Past history : H/O: Lasik Laser done in BE x 15 years back

Systemic Diseases : —

### DISTANCE VISION :

WITH OUT GLASS : 6/6, N<sub>12</sub> 6/6, N<sub>6</sub><sup>sf</sup>

WITH GLASS : — —

COLOR VISION :  NORMAL /  ABNORMAL

### GLASS PRESCRIPTION :

EYE	SPH	CYL	AXIS	V/A	SPH	CYL	AXIS	V/A
DISTANCE	± Plano	—	—	6/6	± Plano	—	—	6/6
ADD	+ 2.50	—	—	N6	+ 2.50	—	—	N6

ANTERIOR SEGMENT : BE WNL

CORNEA & LENS :

REMARK : CONTINUE WITH SAME GLASSE

ROUTINE CHECK UP AFTER 6/12 MONTH ✓

FUNDUSCOPY ONCE A YEAR

OPTOMETRIST





# PRASHANTH HOSPITALS

NAME : MR..LAKSHMI NARASIMHAN S . UHID : 10192069  
OP NO : 912203264040 LAB ID : 9121166734  
AGE/SEX : 55 Y/Male Request Date : 26/03/2022 08:35:12  
CONSULTANT : . Report Date : 26/03/2022

## DEPARTMENT OF CARDIOLOGY

INVESTIGATION : 2D ECHO/TMT

### LV MEASUREMENTS

AO	24 mm	IVS	08 mm
LA	35 mm	LVPW	07 mm
LVID (ED)	44 mm	EF	68 %
LVID (ES)	27 mm	FS	38 %

### MORPHOLOGICAL DATA

MITRAL VALVE :

AML : NORMAL  
PML : NORMAL  
CHORDAE : NORMAL  
AORTIC VALVE : NORMAL  
TRICUSPID VALVE : NORMAL  
PULMONARY VALVE : NORMAL  
ATRIA : NORMAL  
RIGHT VENTRICLE : NORMAL  
THROMBOSIS : NIL  
INTER ATRIAL SEPTUM : INTACT  
INTER VENTRICULAR SEPTUM : INTACT  
AORTA : NORMAL  
PULMONARY ARTERY : NORMAL  
PERICARDIUM:- : NORMAL

**A Unit of PRASHANTH FERTILITY RESEARCH CENTRE PVT. LTD.**

No.36 & 36 A, Velachery Main Road, Velachery, Chennai - 600 042. ☎ +91 93 8099 8099

☎ +91 44 4680 5544 / 2243 9494    ✉ info@prashanthhospitals.org    🌐 www.prashanthhospitals.org



# PRASHANTH HOSPITALS

## DOPPLER DATA :

MITRAL VALVE : GRADE I LV DIASTOLIC DYSFUNCTION  
: TRIVIAL - MR E : 91 cm/s, A : 95 cm/s  
AORTIC VALVE : NO AR, NO AS, VEL: 144 cm/s  
PULMONARY VALVE : NO PR, NO PS, VEL : 125 cm/s  
TRICUSPID VALVE : TRIVIAL TR / NO PAH / TRPG : 22 mmHg

## IMPRESSION:

\*NO REGIONAL WALL MOTION ABNORMALITY

\*NORMAL LV DIMENSION WITH NORMAL LV SYSTOLIC FUNCTION (LVEF: 68 %)

\*GRADE I LV DIASTOLIC DYSFUNCTION

\*NO PERICARDIAL EFFUSION

\*NO EVIDENCE OF CLOT OR VEGETATION

DONE BY : KARTHIKA. V  
ECHO TECHNOLOGIST

DR.K.DHAMODARAN.,MD.,DM.,FNB.,FESC.,FSCAI  
Sr. CONSULTANT INTERVENTIONAL CARDIOLOGIST

DR.M.KATHIRESAN.,MD.,DM.,FNB,FESC.,FSCAI  
Sr. CONSULTANT INTERVENTIONAL CARDIOLOGIST

DR.D.SHANMUGA SUNDARAM,MD.,DNB (Cardio)  
Sr. CONSULTANT INTERVENTIONAL CARDIOLOGIST

DR.SIVAKUMAR.,MD.,DNB.,FNB  
Sr. CONSULTANT INTERVENTIONAL CARDIOLOGIST

(DK HEART CARE TEAM)

**A Unit of PRASHANTH FERTILITY RESEARCH CENTRE PVT. LTD.**

No.36 & 36 A, Velachery Main Road, Velachery, Chennai - 600 042. ☎ +91 93 8099 8099

☎ +91 44 4680 5544 / 2243 9494    ✉ info@prashanthhospitals.org    🌐 www.prashanthhospitals.org



# PRASHANTH HOSPITALS

NAME : MR..LAKSHMI NARASIMHAN S . . UHID : 10192069  
OP NO : 912203264040 LAB ID : 180014890  
AGE/SEX : 55 Y/Male Request Date : 26/03/2022 08:35:12  
CONSULTANT : DR. GOPALASWAMY MS.,FRCS Report Date : 26/03/2022 14:39:52  
Investigation Prescribed By :DR.GOPALASWAMY G MS.,FRCS

## DEPARTMENT OF RADIOLOGY (X-RAY )

**INVESTIGATION :** XR - CHEST PA

Tracheal air column normal

Mediastinal position is within normal limits

Cardiac contour and cardiothoracic ratio are normal

Lung fields appear clear bilaterally

The cardiophrenic and costophrenic angles are free

Domes of the diaphragm are normal in position

Bony cage and chest wall show no significant abnormality

### **IMPRESSION:**

- X-Ray Chest PA View is within normal limits

DR BENO JEFFERSON P MDRD  
CONSULTANT RADIOLOGIST  
REG NO: 117105

**A Unit of PRASHANTH FERTILITY RESEARCH CENTRE PVT. LTD.**

No.36 & 36 A, Velachery Main Road, Velachery, Chennai - 600 042. ☎ +91 93 8099 8099

☎ +91 44 4680 5544 / 2243 9494 ● info@prashanthhospitals.org 🌐 www.prashanthhospitals.org



**Prashanth Dental Centre  
Prashanth Superspeciality Hospital**

36 & 36A, Velachery Main Road, Velachery, Chennai-600 042  
Telephone Direct 42102947, 9384051316  
E-mail : pdc.velachery@yahoo.com

Prof. **Dr. Srinivas**, MDS (Ortho)  
HOD

Reg. No. P18231  
(Dental Department Only)

Caution

The information you are providing below is essential for your care and will remain CONFIDENTIAL

Name: Mr. S. Lakshmi Naresimhan Sex: Male / Female

Age: 55 yrs Date of Birth:

Occupation: Father / Guardian / Spouse:

You were referred by: M. A. C. Marital Status: Single / Married

Do you have (or) have you had any of the following diseases or problems :

<input type="checkbox"/> Diabetes	<input type="checkbox"/> Stomach ulcers	<input type="checkbox"/> Skin Allergy
<input type="checkbox"/> High BP	<input type="checkbox"/> Pace Maker	<input type="checkbox"/> Drug Allergy
<input type="checkbox"/> Heart disease	<input type="checkbox"/> Bleeding Disorder	<input type="checkbox"/> Any others .....

Date	Treatment	Treatment Charge	Amount Paid	Staff Sign
<u>28/3/22</u>	<p>DC + 8 Filling 38 →</p> <p>Deep DC 7 / 5 OPA → 500 If deep</p> <p>missing 7 / 6 RCT - 7000 per tooth + crown - 6000</p> <p>Replacement of missing teeth. If Implant - 40,000 per tooth Crown &amp; Bridge - 6000 x 3 = 18,000</p>	<u>1500</u>		<u>Dr. Srinivas</u>



26/3/2022.

heel Full Body Health Checkup Male Above 40	MediV
Test Name	
For the most Comprehensive Check of all Pathology for complete understanding of your body.	Description
CBC with ESR, Urine analysis, Stool Analysis, Blood Group	General Health
Blood Sugar & Urine Sugar Fasting, Blood Sugar - Post Prandial, Urine Sugar PP, Hba1c	Diabetes
TSH, T3, T4	Thyriod
Triglycerides, Cholesterol Total, HDL, LDL, VLDL, LDL/HDL Ratio, Cholesterol Total / HDL Ratio	Lipid
Uric Acid, BUN, Creatinine, BUN/Creatinine Ratio, Total Protein	Kidney
Bilirubin Total & Direct and Indirect, Alkaline Phosphatase, , Albumin, Globulin, A:G Ratio, Serum Protein, GGT, AST/ALT Ratio	Liver
ECG, (2D or TMT)	Heart
X Ray Chest	Lung
Ultrasound	General Organ
PSA Male	Women Health
	Cancer
General, Eye, Dental	Consultation
Yes	Lab
48 Hours	Result
2100	Center Price
	MediWheel Code
	Number of Tests

Bill No - 9121003001  
 Mr. Lakshmi Narasimha  
 55 / M  
 10192069  
 Mediwheel

SIN : 7000017637 OP  
 UHID : 10192069 IMM  
 NAME : Mr. lakshmi narasimh  
 AGE / SEX : 55 Y/M  
 DATE : 26/03/2022 09:23:44



*[Handwritten signature]*

*[Handwritten signature]*

✓ 11.40 am

Ht → 172.4

Wt → 79.55

BMI → 26.80

B/P → 110/80 mmHg

From