



Mumbai, Maharashtra, India

Shop No. - 3, Akhil Bhartiy Bhavan, Belasis Road, Tardeo, Mumbai - 400034, Marzban Parsi Colony, Dalal Estate, Mumbai Central, Mumbai, Maharashtra 400008, India

Lat 18.96878°

Long 72.819987°

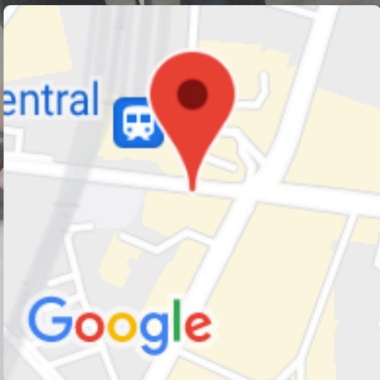

27/09/21 09:38 AM



medicheel

भारत सरकार
GOVERNMENT OF INDIA

प्रशांत विष्णू उईके
Prashant Vishnu Uike
जन्म तारीख/ DOB: 24/08/1993
पुरुष / MALE



5193 3792 0621

माझे आधार, माझी ओळख

'DR. PLUS HEALTHCARE CENTRE'
NATHANI HEIGHTS', B-WING,
42, MUMBAI CENTRAL (EAST)

DR. HARI CHHABLANI
M.B.B.S (P), (RESP. MEDICINE) F.C.C.P., PGDMLS
FELLOW INTENSIVE CARE
MMC REG. NO. - 91702

भारतीय विशिष्ट पहचान प्राधिकरण
BIOMETRIC IDENTIFICATION AUTHORITY OF INDIA

पत्ता:
विष्णू एम उईके, महादेव
खोरी, अळमपूर किराणा
शॉप जवळ, न्यू बाइपास
रस्ता, रुक्मिणी नगर,
अमरावती,
महाराष्ट्र - 444606

Address: -
S/O Vishnu S Uike, Mahadev
Khori, Near Alaspure Kirana
Shop, New Bypass Road,
Rukhmini Nagar, Amravati,
Maharashtra - 444606

5193 3792 0621

MEERA AADHAAR, MERI PEHACHAN





Dr-Plus Healthcare Centre

NATHANI HEIGHTS, B-Wing, Shop No. 42, Ground Floor, Opp. Mumbai Central Station (East), Mumbai - 400 008.

Full Name

PRASHANT UIKE

28/M

DATE:27/09/202

	Type of Test	Actual Reading	Normal Range
1	Fasting Blood Sugar	90	70-100 mg%
2	PPBS	120	110 TO 140 mg%
3	Total Cholesterol	185	120-200 mg%
4	VERY LOW DENSINTY LEVEL(VLDL)	20	10-30 mg/dl
5	High Density Lipid (HDL)	55	40-60 mg%
6	Low Density Lipid (LDL)	115	<u>Upto 150</u>
7	S. Triglycerides	130	50-150 mg%
8	CHOL/HDL	3.6	Upto 5
9	HDL/LDL	0.4	
10	S. Creatinine	0.9	0.5-1.2 mg%
11	Blood Urea Nitrogen (BUN)	17	7-21 mg%
12	BUN/CREAT RATIO	18.8	
13	S. Proteins	6.6	6.0-7.9 mg%
14	(a) Albumin	3.5	3.5-5.5 mg%
15	(b) Globulin	3.1	2.0-3.5 mg%
16	A/G RATIO	1.1	
17	S. Bilirubin	0.8	0.3-1.3mg%
18	(a) Direct	0.6	0.0-0.8 mg%
19	(b) Indirect	0.3	0.0-0.5 mg%
20	SGOT (AST)	26	05-34 IU
21	SGPT (ALT)	30	05-40 IU
22	GGTP (GGT)	40	05-50 IU
23	SGOT/SGPT	0.8	
24	HBA1C	5.6	UPTO 6.5
25	S. Alkaline Phosphatase	89	30-115 IU
26	T3	160	80-180ng/dl
27	T4	7.0	4.6-12 ug/dl
28	TSH	3.9	0.4-4.0 mIU/L
29	SERUM URIC ACID	6.8	2.5-7.2mg/dl
30	URINE SUGAR PP	ABSENT	
31	URINE SUGAR FASTING	ABSENT	
32	BLOOD GROUP	"AB"POSITIVE"	

DR. RAKESH PATKAR
M.D., D.N.B. (Pathology)
Reg. No. 2013/06/1660



Dr-Plus Healthcare Centre

NATHANI HEIGHTS, B-Wing, Shop No. 42, Ground Floor, Opp. Mumbai Central Station (East), Mumbai - 400 008.

Full Name of life to be assured:

PRASHANT UIKE

28/M

DATE:27/09/2021

HAEMOGRAM

Normal Range

1.	Red Blood Cell Count	4.	[M : 4.5 - 5.6 / F : 3.5 - 5.5/cu.mm]
2.	Hb%	14.9	[M: 14-18 / F : 11-16%]
3.	Hematocrit	49	[M : 40-53 / F : 30-47 %]
4.	Indices:		
(a)	MCV(Mean Corpuscular Volume)	91	[79-101 cu.mi.]
(b)	MCH(Mean Corpuscular Hb)	31	[27-32 pg]
(c)	MCHC(Mean Corpuscular Hb Concentration)	35	[32-38%]
5.	Morphology		
	Macrocytes : --	Microcytes: --	Hypochromia: --
	Poikilocytosis: --	Anisocytosis: --	
6.	Target cells: --		
	Spherocytes: --	Elliptocytes: --	
7.	TOTAL W.B.C.Count	7.500	{4000-11000/cu.mm}
	Differential Count		
a)	Neutrophils :	59	[45 - 70%]
b)	Lymphocytes :	30	[20 - 45%]
c)	Eosinophils:	04	[01 - 06%]
d)	Monocytes:	06	[00 - 08%]
e)	Basophils :	01	[00 - 01%]
8.	Platelets : 3.65		1.5-4.5 Lacks/cu.mm
9.	Erythrocyte Sedimentation Rate:12		20 mm at end of 1 hour Method : Westergrens

ROUTINE URINE EXAMINATION (RUA)

1. Physical Examination:

(i)	Colour:	PLAN YELLOW	(ii)	Sediment:	CLEAR
(iii)	Transparency:	ABSENT	(iv)	Reaction:	ACIDIC
(v)	Specific gravity	1.010			

2. Chemical Examination:

(i).	Protein :	ABSENT	(ii)	Sugar:	ABSENT
(iii)	Bile salt:	ABSENT	(iv)	Bile pigment:	ABSENT

3. Microscopic Examination:

(i)	Red Blood Cells:	ABSENT	(ii)	Epithelial Cells:	ABSENT
(iii)	Crystals:	ABSENT	(iv)	Pus Cells:	02 TO 03/HPF
(v)	Casts:	ABSENT	(vi)	Deposits:	ABSENT
(vii)	Bacteria's :	ABSENT			

DR. RAKESH PATKAR
M.D. D.N.B. (Pathology)
Reg. No. 2013/05/1660

DR PLUS HEALTHCARE CENTRE - MUMBAI CENTRAL

ECG

1092 / PRASHANT UIKE / 28 Yrs / M
Heart Rate : 85 bpm / Tested On : 27-Sep-21 10:15:16 / HF 0.05 Hz - LF 100 Hz / Notch 50 Hz / Sn 1.00 Cm/mV / Sw 25 mm/s
/ Reifd By: DR. HARI CHHABLANI

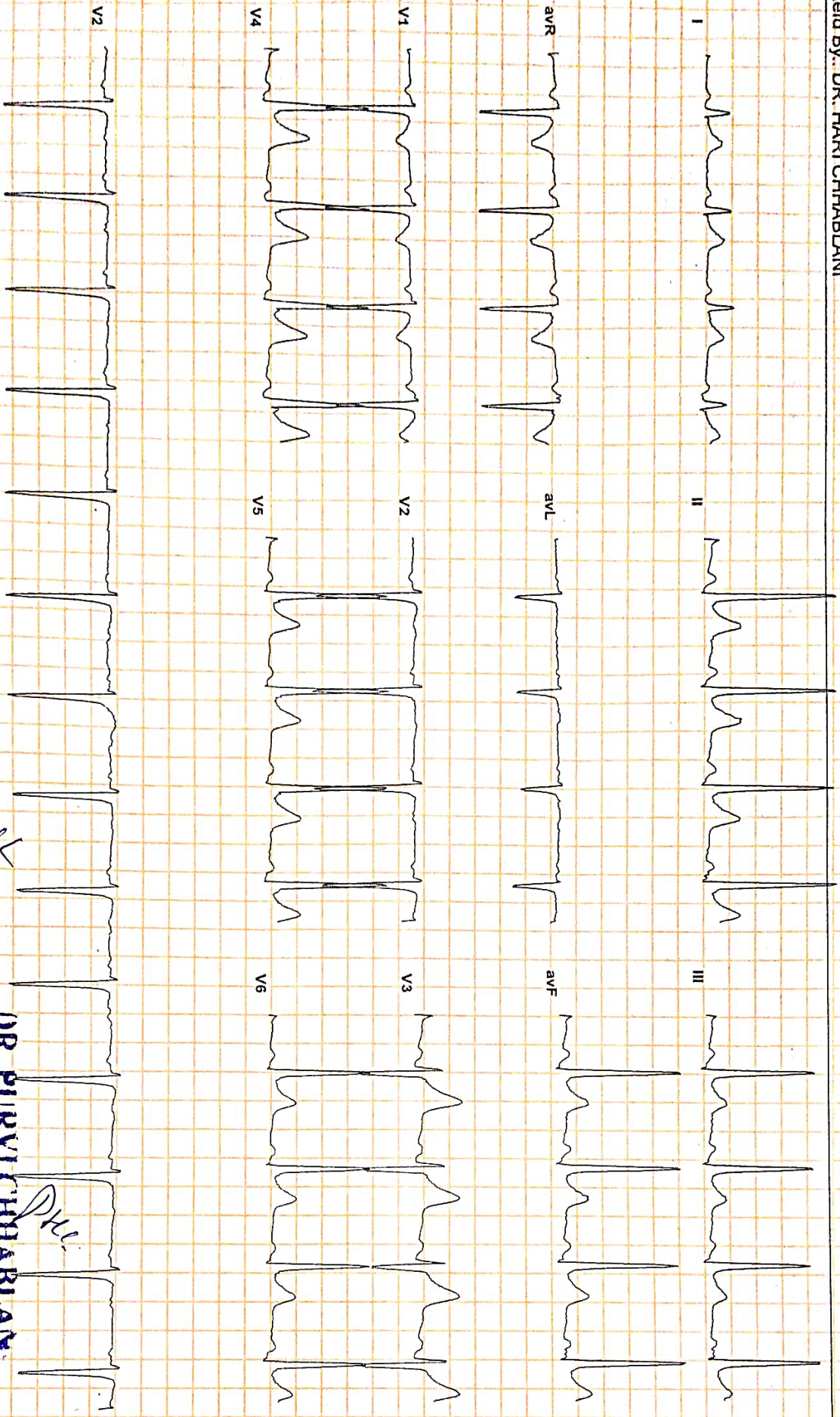

Allergens ECG (PISces)(PIS216200529)

Normal

DR. PURVI CHHABLANI
Reported By: DR. PURVI CHHABLANI
MBBS DNB (Medicine)
Consultant Physician And Intensivist

Reg No 77596

Name PRASHANT UIKE

Sex Male

Age 28

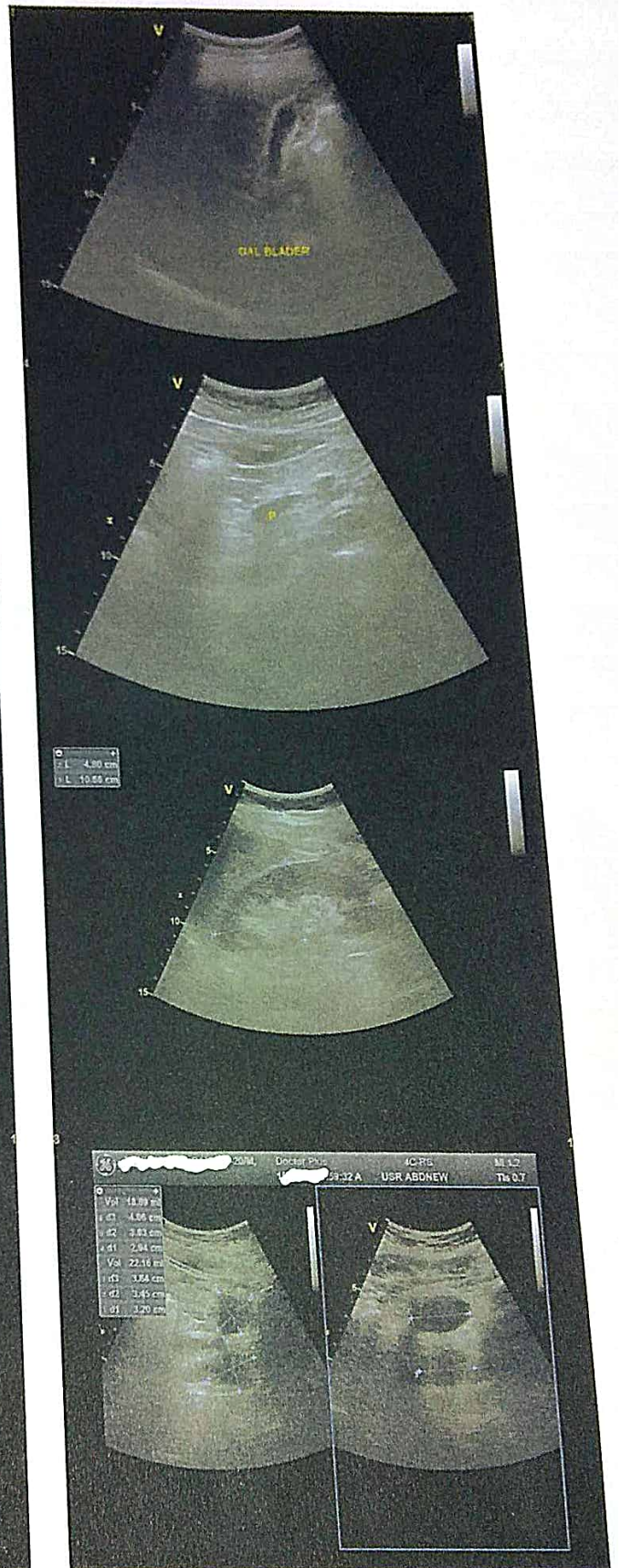
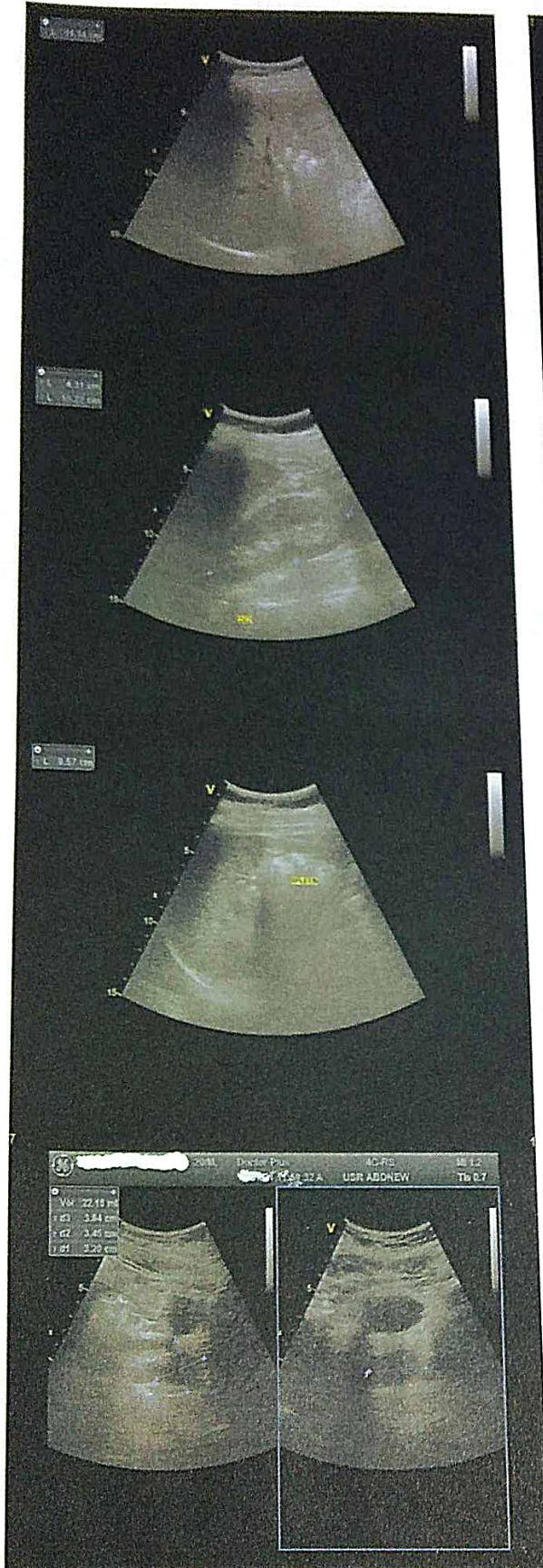



Patient Name	:	PRASHANT UIKE	Sex:	MALE
Doctor's Name	:	DR. H. CHHABLANI	Age:	28 YEARS
Date	:	27/09/2021		

ULTRASONOGRAPHY OF THE ABDOMEN AND THE PELVIS:

The relevant sonographic findings include the following:

HEPATOBIILIARY APPARATUS

The liver is normal in size and echogenicity. No obvious focal parenchymal lesion is seen.

Extrahepatic biliary radicals are not dilated.

The portal vein and the common bile duct are normal.

GALL BLADDER

The gall bladder is adequately distended. The wall thickness is normal.

No echogenic contents are noted in its lumen. There is no pericholecystic collection noted.

PANCREAS

The pancreas shows normal echogenicity and size. No focal or diffuse lesions are noted.

No evidence of calcification is noted.

SPLEEN

The spleen appears normal in size and echogenicity. No focal or diffuse lesions are noted.

No evidence of calcification is noted.

KIDNEYS

Right Kidney measure: 10.0 x 4.7 cm, Left kidney measure: 10.1 x 4.8 cm

Both the kidneys appear normal in size, shape and echogenicity. Both the pelvicalyceal system is normal and both corticomedullary differentiations are well maintained. There is no obvious focal or diffuse lesion noted. No evidence of any calculus seen in either kidney.

PROSTATE

The Prostate appears normal and shows a normal echogenicity.

URINARY BLADDER

The urinary bladder shows anechoic contents. Its wall thickness appears normal.

No evidence of calcification is seen.

There is no obvious evidence of abdominal or pelvic lymphadenopathy or ascites noted.

IMPRESSION: No significant abnormality is detected.

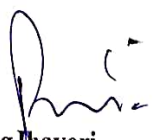

Dr. Parag Jhaveri
MBBS (BOM), DMRE (BOM)
Radio-Sonologist

**DR. PLUS HEALTHCARE CENTRE
NATHANI HEIGHTS, B-WING
42, MUMBAI CENTRAL (EAST)**

Name PRASHANT UIKE

Sex Male

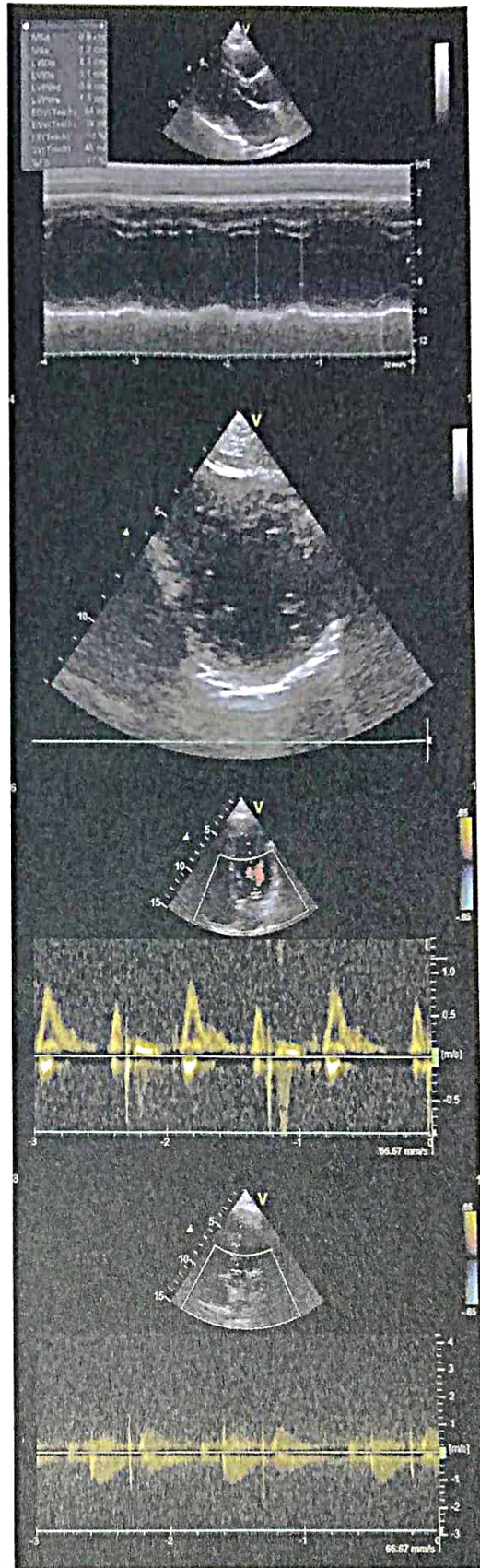
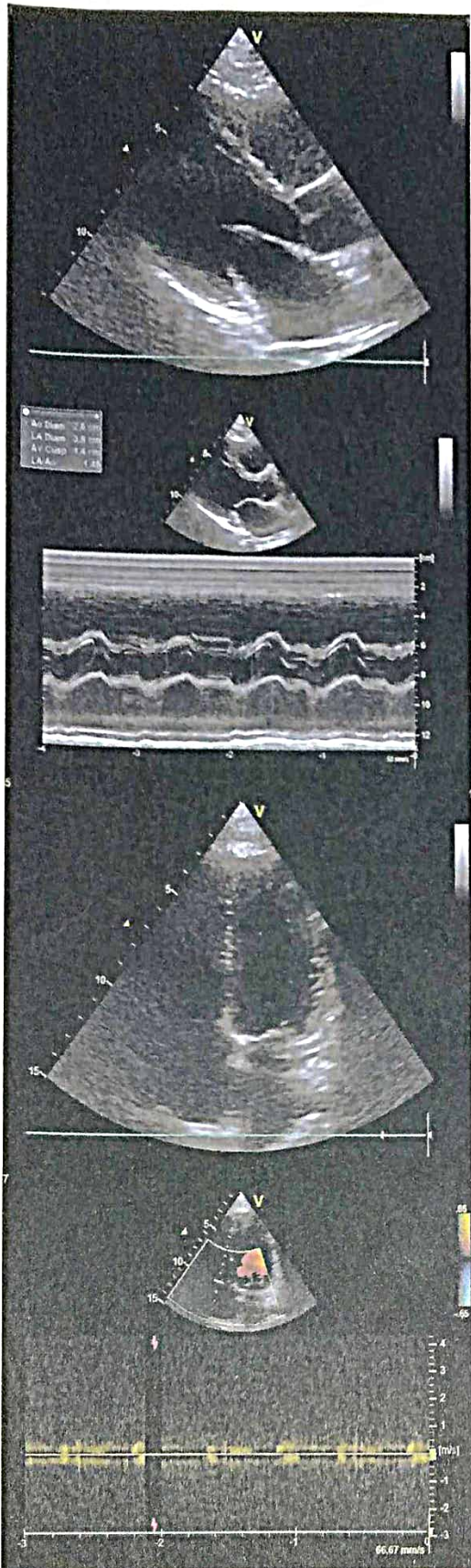
Date 27/09/2021





NAME : PRASHANT UIKE

28/M

DATE:27/09/2021

REF BY : DR. PURVI CHHABLANI

2D-ECHO. AND COLOR DOPPLER REPORT

- NORMAL CARDIAC VALVES WITH TRIVIAL TR.
- NORMAL CARDIAC CHAMBERS
- NO E/O REGIONAL WALL MOTION ABNORMALITY. WITH NORMAL LVEF OF 59%.
- NO E/O PULMONARY HYPERTENSION. PASP 32 mmHg by TR jet.
- NO E/O LEFT VENTRICULAR HYPERTROPHY.
- NO E/O DIASTOLIC DYSFUNCTION.
- NO E/O PERICARDIAL EFFUSION.
- NO E/O INTRACARDIAC CLOT OR VEGETATIONS.
- INTACT IAS/IVS
- CONVENTIONL DOPPLER :

E TO A RATIO IS MORE THAN ONE IN LV INFLOW.

THERE IS NO GRADIENT ACROSS AV, LVOT OR RVOT

PASP FROM TR JET IS .32 mm OF Hg.

- COLOUR DOPPLER:

TRIVIAL TR

EF Slope	113	mm/sec		
Opening Amplitude	19			
Posterior leaflet				
E.P.S.S	02	mm		
Mitral valve prolapse				
Vegetations				
TRICUSPID VALVE	OBSERVED	NORMAL VALUES		
PULMONARY VALVE	OBSERVED	NORMAL VALUES		
EF Slope				
'A' Wave				
Midsystolic notch				
Flutter				
Other Findings				
AORTIC VALVE	OBSERVED	NORMAL VALUES		
Cuspal opening	16	mm		
Closure line	Central			
Eccentricity index	1			
Other Findings				
DIMENSIONS	OBSERVED	NORMAL VALUES		
1. Lvd (Diastolic)	43	26-52		
2. Lvd (Systolic)	31	24-42mm		
3. RVD (Diastolic)	16	7-23mm		
4. IVST (Diastolic)	09	6-11mm		
5. IVST (Systolic)	13			
6. LVPWT (Diastolic)	09	6-11mm		
7. LVPWT (Systolic)	15			
8. Aortic root	26	22-37mm		
9. left Atrium	38	19-40mm		
	STRUCTURE	REGURG GRADING	VELOCITY m/sec	STENOSIS GRADIENT mm/Hg
			Max mean	Peak mean
MITRAL VALVE	NORMAL	0/3	/	/
TRICUSPID VALVE	NORMAL	TRIVIAL	/	/
PULMONARY VALVE	NORMAL	0/4	/	/
AORTIC VALVE	NORMAL	0/4	/	/

DR. P.H. CHHABLANI
 M.B.B.S, DNB.(MEDICINE)
 CONSULTANT PHYSICIAN AND CARDIOLOGIST.

DR. PURVI CHHABLANI
 MBBS, DNB (Medicine)
 Consultant Physician And Intensivist
 Reg No 77696

R-12

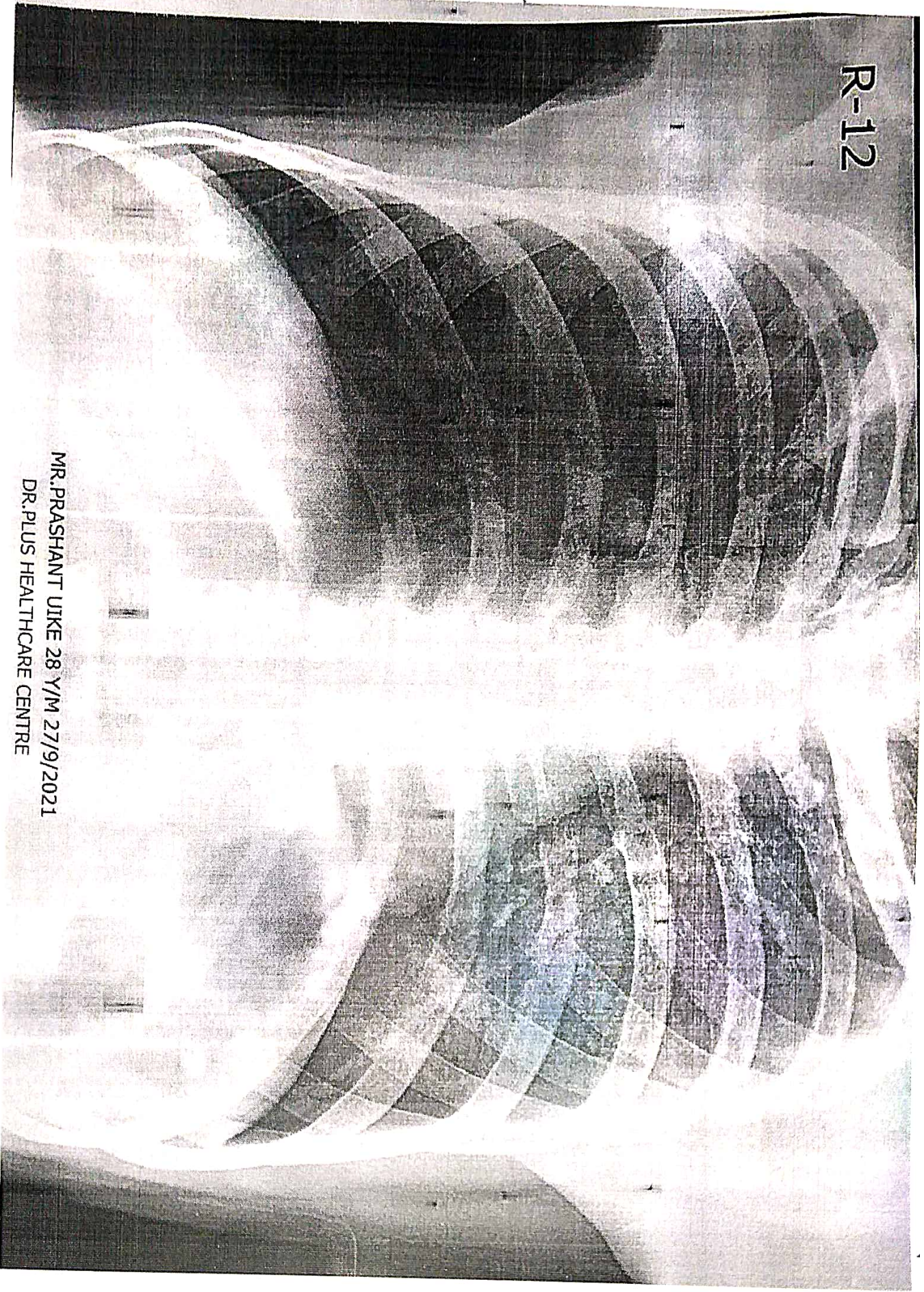

MR. PRASHANT UIKE 28 Y/M 27/9/2021
DR. PLUS HEALTHCARE CENTRE



Patient's Name : PRASHANT UIKE

Report Date : 27/09/2021

Referred By Dr. : DR. HARI CHHABLANI

Age : 28 Years

Sex : MALE

X- RAY CHEST PA

BONY THORAX IS NORMAL

LUNG FIELDS SHOW BRONCHIAL CATTARH LEFT LOWER ZONE

BOTH APICES NOT VISULIAZED .

THE HILAR SHADOWS APPEAR NORMAL.

THE COSTO -PHRENIC ANGLES ARE CLEAR.

THE CARDIAC SHADOWS APPEAR NORMAL.

THE TRACHIA IS CENTRAL IN POSITION.

THE BONY CAGE APPEARS NORMAL.

Radiologist

DR. A. J. MAZUMDAR

MD. DMRE, MDRD

**DR. PLUS HEALTHCARE CENTRE
NATHANI HEIGHTS', B-WING,
42, MUMBAI CENTRAL (EAST)**



ATTACHED TO : Wockhardt Hospital • Saifee Hospital • Apollo Spectra Hospital

NATHANI HEIGHTS, B-Wing, Shop No. 42, Ground Floor, Opp. Mumbai Central Station (East),
Mumbai - 400 008. • Cell : 98206 46163 • E : drharichhablani@gmail.com

PHYSICIAN REPORT

27/09/2021

NAME : PRASHANT UIKE

AGE/SEX: 28/M

PRESENTING COMPLAINS: K/C/O PULMONARY KOCH'S SINCE 4 MONTHS ON TREATMENT .

PAST HISTORY: NIL

TREATMENT HISTORY : AKT

FAMILY HISTORY: NOT SIGNIFICANT

ADDICTION: NIL

P: 84/MIN

BP: 124/82

RS: CLEAR

CVS: S1,S2 REGULAR

PA: SOFT

CNS: CLINICALLY NAD

ECG: WNL

CXR: WNL

LABS: ATTACHED

EYE EXAMINATION B/E : NEAR VISION - BL N6 DISTANT VISION - 6/6 COLOUR VISION - NORMAL

ADVICE : HRCT CHEST .

DR. HARI CHHABLANI
DR. HARI CHHABLANI
M.B.B.S., F.C.C.P. (RESP. MED.), PGDHHM,
PGDMLS, FELLOW INTENSIVE CARE MED.
MUMBAI REG. NO. - 91702