



 भारत सरकार
 Government of India

 निष्ठा
 Nishtha
 जन्म तिथि / DOB : 30/09/1990
 महिला / Female



8077 1688 0400

आधार - आम आदमी का अधिकार

Dr. R.K. Verma
M.B.B.S
Reg. No.-40019

Nishtha

INDRA DIAGNOSTIC CENTRE
 +9/19-B, Kamla Nehru Road
 Katra, Prayagraj

Unique Identification Authority of India
 Unique Identification Authority of India

Address: D/O: Gyan Chandra Yadav,
 B-320, AKASH PURI COLONY, NAUR
 ROAD, ASHOK NAGAR, Alwar
 Dist. Alwar, State Rjt. 211001
 211001

8077 1688 0400

INDIA
 1997
 1900 200 1947

INDRA DIAGNOSTIC CENTRE
Kamla Nehru Road, Manmohan Park, Katra
Allahabad , Ph: 9235447965

MEDICAL FITNESS CERTIFICATE

DATE: 30/08/2021

Name	NSHTHA
DOB/AGE	30 Yrs
Eye sight	Wearing Glasses
Colour Vision	Normal
Height	153 cm
Weight	56 kg
BP	110/78
ENT	Normal
Pulse	78/ min
Teeth & Gums	Normal
Respiratory system	Normal
Cardiovascular system	Normal
Nervous system	Normal
Genitor urinary system	Normal
Gastro intestinal system	Normal

She is fit to carry out his routine activities as well as Professional duties.

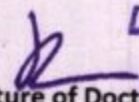
Dr. R. K. Verma
M.B.B.S.
Reg. No. -40019

(Dr R K VERMA)

INDRA DIAGNOSTIC CENTRE
49/19-B, Kamla Nehru Road
Katra, Prayagraj

INDRA DIAGNOSTIC CENTRE

Add: Kamla Nehru Road, Old Katra, Prayagraj
Ph: 9235447965, 0532-2548257
CIN : U85110DL2003PLC308206



Patient Name	: Miss.NISHTHA -PKG10000239	Registered On	: 30/Aug/2021 09:20:21
Age/Gender	: 30 Y 10 M 30 D /F	Collected	: 30/Aug/2021 09:33:10
UHID/MR NO	: ALDP.0000079393	Received	: 30/Aug/2021 10:14:15
Visit ID	: ALDP0157622122	Reported	: 30/Aug/2021 13:31:01
Ref Doctor	: Dr.Mediwheel - Arcofemi Health Care Ltd.	Status	: Final Report

DEPARTMENT OF HAEMATOLOGY

MEDIWHEEL BANK OF BARODA MALE & FEMALE BELOW 40 YRS

Test Name	Result	Unit	Bio. Ref. Interval	Method
-----------	--------	------	--------------------	--------

Blood Group (ABO & Rh typing) * , Blood

Blood Group	O
Rh (Anti-D)	POSITIVE

COMPLETE BLOOD COUNT (CBC) * , Blood

Haemoglobin	11.60	g/dl	13.5-17.5	PHOTOMETRIC
TLC (WBC)	4,000.00	/Cu mm	4000-10000	ELECTRONIC IMPEDANCE

DLC

Polymorphs (Neutrophils)	67.00	%	55-70	ELECTRONIC IMPEDANCE
Lymphocytes	28.00	%	25-40	ELECTRONIC IMPEDANCE
Monocytes	2.00	%	3-5	ELECTRONIC IMPEDANCE
Eosinophils	3.00	%	1-6	ELECTRONIC IMPEDANCE
Basophils	0.00	%	< 1	ELECTRONIC IMPEDANCE

ESR

Observed	14.00	Mm for 1st hr.
Corrected	-	Mm for 1st hr. < 20
PCV (HCT)	32.00	cc % 40-54

Platelet count

Platelet Count	1.1	LACS/cu mm	1.5-4.0	ELECTRONIC IMPEDANCE
PDW (Platelet Distribution width)	16.30	fL	9-17	ELECTRONIC IMPEDANCE
P-LCR (Platelet Large Cell Ratio)	60.30	%	35-60	ELECTRONIC IMPEDANCE
PCT (Platelet Hematocrit)	0.17	%	0.108-0.282	ELECTRONIC IMPEDANCE
MPV (Mean Platelet Volume)	15.30	fL	6.5-12.0	ELECTRONIC IMPEDANCE

RBC Count

RBC Count	3.83	Mill./cu mm	3.7-5.0	ELECTRONIC IMPEDANCE
-----------	------	-------------	---------	----------------------

INDRA DIAGNOSTIC CENTRE
49/19-B, Kamla Nehru Road
Katra, Prayagraj



SIN No:5119168902



INDRA DIAGNOSTIC CENTRE

Add: Kamla Nehru Road, Old Katra, Prayagraj

Ph: 9233447965, 0532-2548257

CIN : U85110DL2003PLC308206



Patient Name	: Miss.NISHTHA -PKG10000239	Registered On	: 30/Aug/2021 09:20:21
Age/Gender	: 30 Y 10 M 30 D /F	Collected	: 30/Aug/2021 09:33:10
UHID/MR NO	: ALDP.0000079393	Received	: 30/Aug/2021 10:14:15
Visit ID	: ALDP0157622122	Reported	: 30/Aug/2021 13:31:01
Ref Doctor	: Dr.Mediwheel - Arcofemi Health Care Ltd.	Status	: Final Report

DEPARTMENT OF HAEMATOLOGY

MEDIWHEEL BANK OF BARODA MALE & FEMALE BELOW 40 YRS

Test Name	Result	Unit	Bio. Ref. Interval	Method
Blood Indices (MCV, MCH, MCHC)				
MCV	82.20	fl	80-100	CALCULATED PARAMETER
MCH	30.20	pg	28-35	CALCULATED PARAMETER
MCHC	36.80	%	30-38	CALCULATED PARAMETER
RDW-CV	12.20	%	11-16	ELECTRONIC IMPEDANCE
RDW-SD	45.20	fL	35-60	ELECTRONIC IMPEDANCE
Absolute Neutrophils Count	2,680.00	/cu mm	3000-7000	
Absolute Eosinophils Count (AEC)	120.00	/cu mm	40-440	



INDRA DIAGNOSTIC CENTRE
49/19-B, Kamla Nehru Road
Katra, Prayagraj

Akanksha
Dr. Akanksha Singh (MD Pathology)



SIN No:5119168902

Customer Care No.: 0522-6666600 E-mail: customercare.diagnostic@chandan.co.in Web: www.chandan.co.in

Page 2 of 6

Home Sample Collection
1800-419-0002

June 2021

INDRA DIAGNOSTIC CENTRE

Add: Kamla Nehru Road, Old Katra, Prayagraj
Ph: 9235447965, 0532-2548257
CIN : U85110DL2003PLC308206



Patient Name	: Miss.NISHTHA -PKG10000239	Registered On	: 30/Aug/2021 09:20:22
Age/Gender	: 30 Y 10 M 30 D /F	Collected	: 30/Aug/2021 09:33:10
UHID/MR NO	: ALDP.0000079393	Received	: 30/Aug/2021 10:14:15
Visit ID	: ALDP0157622122	Reported	: 30/Aug/2021 16:03:57
Ref Doctor	: Dr.Mediwheel - Arcofemi Health Care Ltd.	Status	: Final Report

DEPARTMENT OF BIOCHEMISTRY

MEDIWHEEL BANK OF BARODA MALE & FEMALE BELOW 40 YRS

Test Name	Result	Unit	Bio. Ref. Interval	Method
Glucose Fasting Sample: Plasma	110.80	mg/dl	< 100 Normal 100-125 Pre-diabetes ≥ 126 Diabetes	GOD POD

Interpretation:

- Kindly correlate clinically with intake of hypoglycemic agents, drug dosage variations and other drug interactions.
- A negative test result only shows that the person does not have diabetes at the time of testing. It does not mean that the person will never get diabetes in future, which is why an Annual Health Check up is essential.
- I.G.T = Impaired Glucose Tolerance.

Glucose PP Sample: Plasma After Meal	121.60	mg/dl	<140 Normal 140-199 Pre-diabetes >200 Diabetes	GOD POD
--	--------	-------	--	---------

Interpretation:

- Kindly correlate clinically with intake of hypoglycemic agents, drug dosage variations and other drug interactions.
- A negative test result only shows that the person does not have diabetes at the time of testing. It does not mean that the person will never get diabetes in future, which is why an Annual Health Check up is essential.
- I.G.T = Impaired Glucose Tolerance.

BUN (Blood Urea Nitrogen) * Sample: Serum	9.10	mg/dL	7.0-23.0	CALCULATED
Creatinine Sample: Serum	1.00	mg/dl	0.5-1.2	MODIFIED JAFFES
e-GFR (Estimated Glomerular Filtration Rate) Sample: Serum	69.00	ml/min/1.73m ²	90-120 Normal 60-89 Near Normal	CALCULATED
Uric Acid Sample: Serum	4.66	mg/dl	2.5-6.0	URICASE
L.F.T (WITH GAMMA GT) *, Serum				
SGOT / Aspartate Aminotransferase (AST)	25.50	U/L	< 35	IFCC WITHOUT PSP
SGPT / Alanine Aminotransferase (ALT)	17.10	U/L	< 40	IFCC WITHOUT PSP
Gamma GT (GGT)	13.80	IU/L	11-50	OPTIMIZED SZAZING

INDRA DIAGNOSTIC CENTRE
49/19-B, Kamla Nehru Road
Katra, Prayagraj



SIN No:5119168902



INDRA DIAGNOSTIC CENTRE

Add: Kamla Nehru Road, Old Katra, Prayagraj

Ph: 9235447965, 0532-2548257

CIN : U85110DL2003PLC308206



Patient Name : Miss.NISHTHA -PKG10000239 Registered On : 30/Aug/2021 09:20:22
Age/Gender : 30 Y 10 M 30 D /F Collected : 30/Aug/2021 09:33:10
UHID/MR NO : ALDP.0000079393 Received : 30/Aug/2021 10:14:15
Visit ID : ALDP0157622122 Reported : 30/Aug/2021 16:03:57
Ref Doctor : Dr.Mediwheel - Arcofemi Health Care Ltd. Status : Final Report

DEPARTMENT OF BIOCHEMISTRY

MEDIWHEEL BANK OF BARODA MALE & FEMALE BELOW 40 YRS

Test Name	Result	Unit	Bio. Ref. Interval	Method
Protein	6.00	gm/dl	6.2-8.0	BIRUET
Albumin	3.90	gm/dl	3.8-5.4	B.C.G.
Globulin	2.10	gm/dl	1.8-3.6	CALCULATED
A/G Ratio	1.86		1.1-2.0	CALCULATED
Alkaline Phosphatase (Total)	71.10	U/L	42.0-165.0	IFCC METHOD
Bilirubin (Total)	1.10	mg/dl	0.3-1.2	JENDRASSIK & GROF
Bilirubin (Direct)	0.30	mg/dl	< 0.30	JENDRASSIK & GROF
Bilirubin (Indirect)	0.80	mg/dl	< 0.8	JENDRASSIK & GROF

LIPID PROFILE (MINI) * , Serum

Cholesterol (Total)	112.00	mg/dl	<200 Desirable 200-239 Borderline High > 240 High	CHOD-PAP
HDL Cholesterol (Good Cholesterol)	26.50	mg/dl	30-70	DIRECT ENZYMATIC
LDL Cholesterol (Bad Cholesterol)	68	mg/dl	< 100 Optimal 100-129 Nr. Optimal/Above Optimal 130-159 Borderline High 160-189 High > 190 Very High	CALCULATED
VLDL	17.02	mg/dl	10-33	CALCULATED
Triglycerides	85.10	mg/dl	< 150 Normal 150-199 Borderline High 200-499 High >500 Very High	GPO-PAP



INDRA DIAGNOSTIC CENTRE
49/19-B, Kamla Nehru Road
Katra, Prayagraj

Akanksha
Dr. Akanksha Singh (MD Pathology)



SIN No:5119168902

Page 4 of 6



Customer Care No.: 0522-6666600 E-mail: customercare.diagnostic@chandan.co.in Web: www.chandan.co.in

Home Sample Collection
1800-419-0002

June 2021

INDRA DIAGNOSTIC CENTRE

Add: Kamla Nehru Road, Old Katra, Prayagraj

Ph: 9235447965, 0532-2548257

CIN : U85110DL2003PLC308206



Patient Name	: Miss.NISHTHA -PKG10000239	Registered On	: 30/Aug/2021 09:20:21
Age/Gender	: 30 Y 10 M 30 D /F	Collected	: 30/Aug/2021 12:37:54
UHID/MR NO	: ALDP.0000079393	Received	: 30/Aug/2021 12:39:11
Visit ID	: ALDP0157622122	Reported	: 30/Aug/2021 13:34:08
Ref Doctor	: Dr.Mediwheel - Arcofemi Health Care Ltd.	Status	: Final Report

DEPARTMENT OF CLINICAL PATHOLOGY

MEDIWHEEL BANK OF BARODA MALE & FEMALE BELOW 40 YRS

Test Name	Result	Unit	Bio. Ref. Interval	Method
-----------	--------	------	--------------------	--------

URINE EXAMINATION, ROUTINE * , Urine

Color	LIGHT YELLOW			
Specific Gravity	1.020			
Reaction PH	Acidic (5.0)			DIPSTICK
Protein	ABSENT	mg %	< 10 Absent 10-40 (+) 40-200 (++) 200-500 (+++) > 500 (++++)	DIPSTICK
Sugar	ABSENT	gms%	< 0.5 (+) 0.5-1.0 (++) 1-2 (+++) > 2 (++++)	DIPSTICK
Ketone	ABSENT			DIPSTICK
Bile Salts	ABSENT			
Bile Pigments	ABSENT			
Urobilinogen(1:20 dilution)	ABSENT			
Microscopic Examination:				
Epithelial cells	2-4/h.p.f			MICROSCOPIC EXAMINATION
Pus cells	0-2/h.p.f			MICROSCOPIC EXAMINATION
RBCs	ABSENT			MICROSCOPIC EXAMINATION
Cast	ABSENT			
Crystals	ABSENT			MICROSCOPIC EXAMINATION
Others	ABSENT			

STOOL, ROUTINE EXAMINATION * , Stool

Color	BROWNISH
Consistency	SEMI SOLID
Reaction (PH)	Neutral (7.0)
Mucus	ABSENT
Blood	ABSENT
Worm	ABSENT
Pus cells	ABSENT

INDRA DIAGNOSTIC CENTRE
49/19-B, Kamla Nehru Road
Katra, Prayagraj



SIN No:5119168902

Page 5 of 6

Home Sample Collection
1800-419-0002



INDRA DIAGNOSTIC CENTRE

Add: Kamla Nehru Road, Old Katra, Prayagraj

Ph: 9235447965, 0532-2548257

CIN : U85110DL2003PLC308206



Patient Name : Miss.NISHTHA -PKG10000239 Registered On : 30/Aug/2021 09:20:21
Age/Gender : 30 Y 10 M 30 D /F Collected : 30/Aug/2021 12:37:54
UHID/MR NO : ALDP.0000079393 Received : 30/Aug/2021 12:39:11
Visit ID : ALDP0157622122 Reported : 30/Aug/2021 13:34:08
Ref Doctor : Dr.Mediwheel - Arcofemi Health Care Ltd. Status : Final Report

DEPARTMENT OF CLINICAL PATHOLOGY

MEDIWHEEL BANK OF BARODA MALE & FEMALE BELOW 40 YRS

Test Name	Result	Unit	Bio. Ref. Interval	Method
RBCs	ABSENT			
Ova	ABSENT			
Cysts	ABSENT			
Others	ABSENT			

SUGAR, FASTING STAGE * , Urine

Sugar, Fasting stage ABSENT gms%

Interpretation:

- (+) < 0.5
- (++) 0.5-1.0
- (++) 1-2
- (+++)> 2

SUGAR, PP STAGE * , Urine

Sugar, PP Stage ABSENT

Interpretation:

- (+) < 0.5 gms%
- (++) 0.5-1.0 gms%
- (++) 1-2 gms%
- (+++)> 2 gms%

*** End Of Report ***

(*) Test not done under NABL accredited Scope

Result/s to Follow:

GLYCOSYLATED HAEMOGLOBIN (HBA1C), THYROID PROFILE - TOTAL



INDRA DIAGNOSTIC CENTRE
49/19-B, Kamla Nehru Road
Katra, Prayagraj

Akanksha
Dr. Akanksha Singh (MD Pathology)

This report is not for medico legal purpose. If clinical correlation is not established, kindly repeat the test at no additional cost within seven days.

Facilities: Pathology, Bedside Sample Collection, Health Check-ups, Digital X-Ray, ECG (Bedside also), Allergy Testing, Test And Health Check-ups, Ultrasonography, Sonomammography, Bone Mineral Density (BMD), Doppler Studies, 2D Echo, CT Scan, MRI, Blood Bank, TMT, EEG, PFT, OPG, Endoscopy, Digital Mammography, Electromyography (EMG), Nerve Conduction Velocity (NCV), Audiometry, Brainstem Evoked Response Audiometry (BERA), Colonoscopy, Ambulance Services, Online Booking Facilities for Diagnostics, Online Report Viewing *
365 Days Open *Facilities Available at Select Location



SIN No:5119168902

Customer Care No.: 0522-6666600 E-mail: customercare.diagnostic@chandan.co.in Web.: www.chandan.co.in

Home Sample Collection
1800-419-0002

Page 6 of 6

June 2021



INDRA DIAGNOSTIC CENTRE

Add: Kamla Nehru Road, Old Katra, Prayagraj
Ph: 9235447965, 0532-2548257
CIN : U85110DL2003PLC308206



Patient Name	: Miss.NISHTHA -PKG10000239	Registered On	: 30/Aug/2021 09:20:22
Age/Gender	: 30 Y 10 M 30 D /F	Collected	: N/A
UHID/MR NO	: ALDP.0000079393	Received	: N/A
Visit ID	: ALDP0157622122	Reported	: 30/Aug/2021 10:33:59
Ref Doctor	: Dr.Mediwheel - Arcofemi Health Care Ltd.	Status	: Final Report

DEPARTMENT OF X-RAY

MEDIWHEEL BANK OF BARODA MALE & FEMALE BELOW 40 YRS

X-RAY DIGITAL CHEST PA *

X-RAY REPORT

(300 mA COMPUTERISED UNIT SPOT FILM DEVICE)

CHEST P-A VIEW

- Soft tissue shadow appears normal.
 - Bony cage is normal.
 - Diaphragmatic shadows are normal on both sides.
 - Costo-phrenic angles are bilaterally clear.
 - Trachea is central in position.
 - Cardiac size & contours are normal.
 - Hilar shadows are normal.
 - Pulmonary vascularity & distribution are normal.
 - Pulmonary parenchyma did not reveal any significant lesion.
- NO SIGNIFICANT RADIOLOGICAL ABNORMALITY SEEN ON PRESENT STUDY.**

IMPRESSION :

*** End Of Report ***

(*) Test not done under NABL accredited Scope

Result/s to Follow:

COMPLETE BLOOD COUNT (CBC), Blood Group (ABO & Rh typing), URINE EXAMINATION, ROUTINE, STOOL, ROUTINE EXAMINATION, GLUCOSE FASTING, GLUCOSE PP, SUGAR, FASTING STAGE, SUGAR, PP STAGE, GLYCOSYLATED HAEMOGLOBIN (HBA1C), THYROID PROFILE - TOTAL, LIPID PROFILE (MINI), Uric Acid, BUN (Blood Urea Nitrogen), CREATININE SERUM, L.F.T.(WITH GAMMA GT), ECG / EKG



INDRA DIAGNOSTIC CENTRE
49/19-B, Kamla Nehru Road
Katra, Prayagraj

DR. ANIL KUMAR
MD (Radiology)

This report is not for medico legal purpose. If clinical correlation is not established, kindly repeat the test at no additional cost within seven days.

Facilities: Pathology, Bedside Sample Collection, Health Check-ups, Digital X-Ray, ECG (Bedside also), Allergy Testing, Test And Health Check-ups, Ultrasonography, Sonomammography, Bone Mineral Density (BMD), Doppler Studies, 2D Echo, CT Scan, MRI, Blood Bank, TMT, EEG, PFT, OPG, Endoscopy, Digital Mammography, Electromyography (EMG), Nerve Conduction Velocity (NCV), Audiometry, Brainstem Evoked Response Audiometry (BERA), Colonoscopy, Ambulance Services, Online Booking Facilities for Diagnostics, Online Reports, Sample Collection

Customer Care No.: 0522-6666600 E-mail: customercare.diagnostic@chandan.co.in Web: www.chandan.co.in

*Facilities for Sample Collection



INDRA DIAGNOSTIC CENTRE

Add: Kamla Nehru Road, Old Katra, Prayagraj
Ph: 9235447965, 0532-2548257
CIN : U85110DL2003PLC308206



Patient Name	: Miss.NISHTHA -PKG10000239	Registered On	: 30/Aug/2021 09:20:22
Age/Gender	: 30 Y 10 M 30 D /F	Collected	: N/A
UHID/MR NO	: ALDP.0000079393	Received	: N/A
Visit ID	: ALDP0157622122	Reported	: 30/Aug/2021 10:11:38
Ref Doctor	: Dr.Mediwheel - Arcofemi Health Care Ltd.	Status	: Final Report

DEPARTMENT OF ULTRASOUND

MEDIWHEEL BANK OF BARODA MALE & FEMALE BELOW 40 YRS

ULTRASOUND WHOLE ABDOMEN (UPPER & LOWER) *

The liver is normal in size (13.2 cm), shape and echogenicity. No focal lesion is seen. No intra hepatic biliary radicle dilation seen.

Gall bladder is well distended and is normal.

Portal vein and CBD are not dilated.

Pancreas is normal in size, shape and echogenicity.

Spleen is normal in size (10.3 cm), shape and echogenicity.

Right kidney is normal in size, shape and echogenicity. No focal lesion or calculus seen. Right pelvicalyceal system is not dilated.

Right kidney measures : 8.7 x 3.2 cm

Left kidney is normal in size, shape and echogenicity. No focal lesion or calculus seen. Left pelvicalyceal system is not dilated.

Left kidney measures : 8.6 x 3.6 cm

Urinary bladder is partially filled . (Patient is unable to hold the urine)

Uterus is anteverted, and is normal in size (7.3 x 4.0 x 3.2 cm). No focal myometrial lesion seen. Endometrium is normal in thickness (5.6 mm).

Bilateral adnexa are clear .

No free fluid is seen in the abdomen/pelvis.

High Resolution USG - No abnormal bowel wall thickening or bowel loop dilatation is seen. Ileocecal junction and cecum is seen normally. Appendix is not visualized. No mesenteric lymphadenopathy is seen.

IMPRESSION: No significant abnormality seen.

Please correlate clinically.

Note :- Impression is a professional opinion & not a diagnosis (Not for medico legal purpose). All modern machine / procedures have their limitations. If there is variance clinically this examination may be repeated or re-evaluated by other investigations. Discrepancies due to technical or typing errors should be reported for correction within seven days. No compensation liability stands.

*** End Of Report ***

(*) Test not done under NABL accredited Scope



W:
OOD COUNT (CBC), Blood Group (ABO & Rh typing), URINE EXAMINATION, ROUTINE, STOOL, ROUTINE EXA
TING, GLUCOSE PP, SUGAR, FASTING STAGE, SUGAR, PP STAGE, GLYCOSYLATED HAEMOGLOBIN (HBA1C),
AL, LIPID PROFILE (MINI), Uric Acid, BUN (Blood Urea Nitrogen), CREATININE SERUM, L.F.T.(WITH GAMMA C
L CHEST PA

INDRA DIAGNOSTIC CENTRE
49/19-B, Kamla Nehru Road
Katra, Prayagraj

DR. ANIL KUMAR
MD (Radiology)

This report is not for medico legal purpose. If clinical correlation is not established, kindly repeat the test at no additional cost within seven days.

Facilities: Pathology, Bedside Sample Collection, Health Check-ups, Digital X-Ray, ECG (Bedside also), Allergy Testing, Test And Health Check-ups, Ultrasonography, Sonomammography,
Density (BMD), Doppler Studies, 2D Echo, CT Scan, MRI, Blood Bank, TMT, EEG, PFT, OPG, Endoscopy, Digital Mammography, Electromyography (EMG), Nerve Conduction
(NCV), Audiometry, Brainstem Evoked Response Audiometry (BERA), Colonoscopy, Ambulance Services, Online Booking Facilities for Diagnostic and Sample Collection

Customer Care No.: 0522-8666600 E-mail: customercare.diagnostic@chandan.co.in Web: www.chandan.co.in

*F. 1800-410-0007

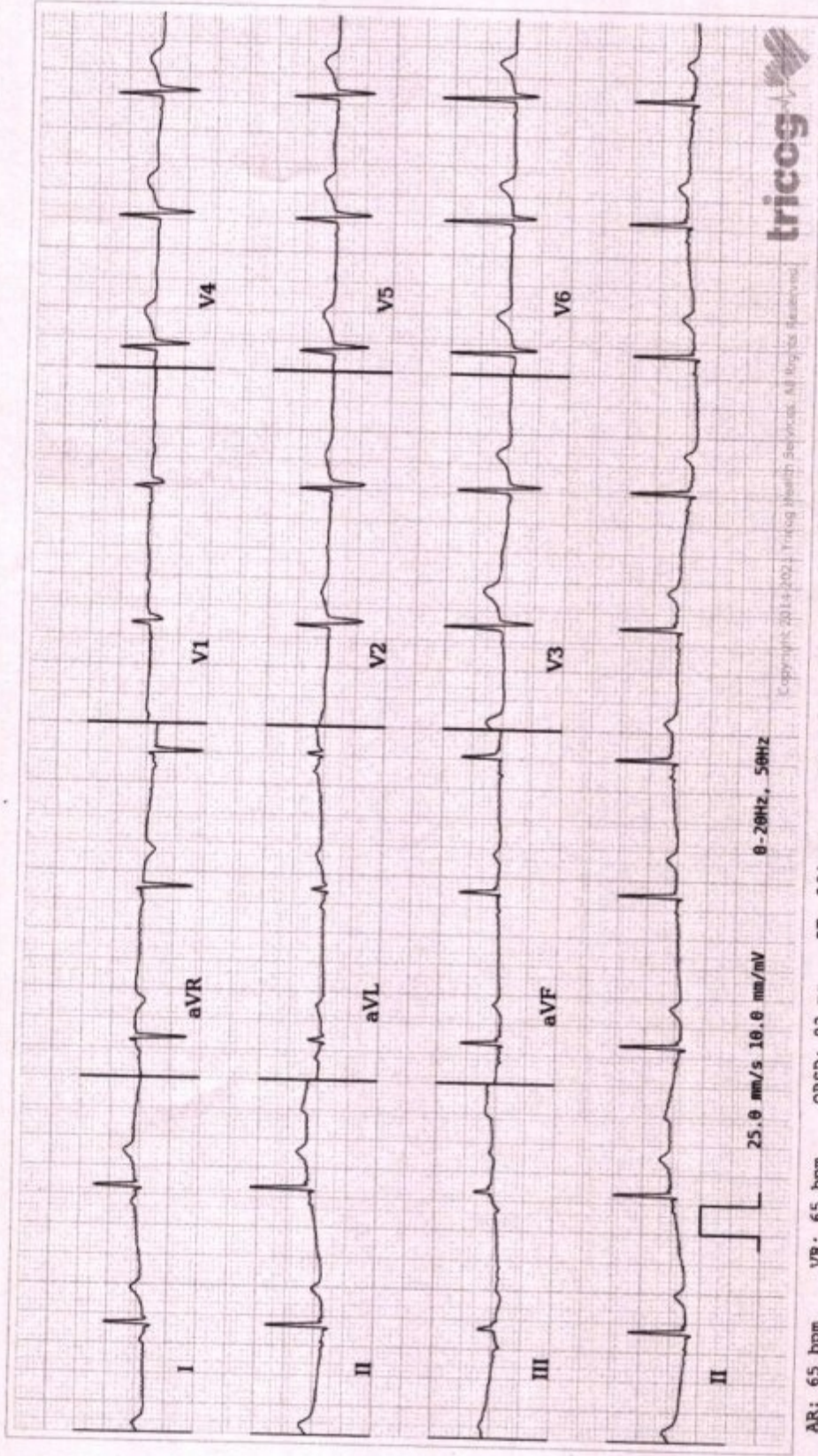

AR: 65 bpm VR: 65 bpm QRS: 82 ms QT: 364 ms QTC: 378 ms PRI: 110 ms P-R-T: -11° 52' 9°
25.0 mm/s 10.6 mm/mV 0-20Hz, 50Hz
Copyright © 2014-2021, Tricog Health Services. All Rights Reserved

ECG Within Normal Limits: Sinus Rhythm, Normal Axis, with Sinus Arrhythmia. Please correlate clinically.

AUTHORIZED BY

Dr. Chait
MD, DM: Cardiology
63382

REPORTED BY

Dr. Abhinav Tikunol
39412

INDRA DIAGNOSTIC CENTRE
49/19-B, Kamla Nehru Road
Katra, Prayagraj

Disclaimer: Analysis is also report is based on ECG alone and should only be used as an adjunct to clinical history, symptoms and results of other invasive and non-invasive tests and must be interpreted by a qualified physician.



- Obstetrician & Gynaecologist Checkup
- ENT for Ear, Nose & Throat Checkup
- Eye Checkup
- Dental Checkup
- Diet advice by Dietician
- Final Expert Opinion by the Doctor

1st of Every Month & Every Sunday 15% Additional Discount On Heavily Discounted Health Checkups

Order Diagnostic Tests/Health Checkups Online

Market Price
Rs. 3300/- Rs. 5500/- Rs. 8500/- Rs. 33000/-

70% Discount Offer
Rs. 990/- Rs. 1500/- Rs. 2550/- Rs. 9990/-

On 1st & Every Sunday

rs,
ns,
es,
up
dia
sis
an
jor
नेक
तथा
जब
रहे
को
मक



- Obstetrician & Gynaecologist Checkup
- ENT for Ear, Nose & Throat Checkup
- Eye Checkup
- Dental Checkup
- Diet advice by Dietician
- Final Expert Opinion by the Doctor

1st of Every Month & Every Sunday 15% Additional Discount On Heavily Discounted Health Checkups

Order Diagnostic Tests/Health Checkups Online

Market Price
Rs. 3300/- Rs. 5500/- Rs. 8500/- Rs. 33000/-

70% Discount Offer
Rs. 990/- Rs. 1500/- Rs. 2550/- Rs. 9990/-

On 1st & Every Sunday

rs,
ns,
es,
up
dia
sis
an
jor
नेक
तथा
जब
रहे
को
मक



INDRA DIAGNOSTIC CENTRE

Add: Kamla Nehru Road, Old Katra, Prayagraj
Ph: 9235447965, 0532-2548257
CIN : U85110DL2003PLC308206



Patient Name	: Miss.NISHTHA -PKG10000239	Registered On	: 30/Aug/2021 09:20:21
Age/Gender	: 30 Y 10 M 30 D /F	Collected	: 30/Aug/2021 09:33:10
UHID/MR NO	: ALDP.0000079393	Received	: 31/Aug/2021 11:53:11
Visit ID	: ALDP0157622122	Reported	: 31/Aug/2021 12:43:03
Ref Doctor	: Dr.Mediwheel - Arcofemi Health Care Ltd.	Status	: Final Report

DEPARTMENT OF IMMUNOLOGY

MEDIWHEEL BANK OF BARODA MALE & FEMALE BELOW 40 YRS

Test Name	Result	Unit	Bio. Ref. Interval	Method
-----------	--------	------	--------------------	--------

THYROID PROFILE - TOTAL **, Serum

T3, Total (tri-iodothyronine)	126.62	ng/dl	84.61-201.7	CLIA
T4, Total (Thyroxine)	9.35	ug/dl	3.2-12.6	CLIA
TSH (Thyroid Stimulating Hormone)	3.89	µIU/mL	0.27 - 5.5	CLIA

Interpretation:

0.3-4.5	µIU/mL	First Trimester
0.4-4.2	µIU/mL	Adults 21-54 Years
0.5-4.6	µIU/mL	Second Trimester
0.5-8.9	µIU/mL	Adults 55-87 Years
0.7-64	µIU/mL	Child(21 wk - 20 Yrs.)
0.7-27	µIU/mL	Premature 28-36 Week
0.8-5.2	µIU/mL	Third Trimester
1-39	µIU/mL	Child 0-4 Days
1.7-9.1	µIU/mL	Child 2-20 Week
2.3-13.2	µIU/mL	Cord Blood > 37Week

- 1) Patients having low T3 and T4 levels but high TSH levels suffer from primary hypothyroidism, cretinism, juvenile myxedema or autoimmune disorders.
- 2) Patients having high T3 and T4 levels but low TSH levels suffer from Grave's disease, toxic adenoma or sub-acute thyroiditis.
- 3) Patients having either low or normal T3 and T4 levels but low TSH values suffer from iodine deficiency or secondary hypothyroidism.
- 4) Patients having high T3 and T4 levels but normal TSH levels may suffer from toxic multinodular goiter. This condition is mostly a symptomatic and may cause transient hyperthyroidism but no persistent symptoms.
- 5) Patients with high or normal T3 and T4 levels and low or normal TSH levels suffer either from T3 toxicosis or T4 toxicosis respectively.
- 6) In patients with non thyroidal illness abnormal test results are not necessarily indicative of thyroidism but may be due to adaptation to the catabolic state and may revert to normal when the patient recovers.
- 7) There are many drugs for eg. Glucocorticoids, Dopamine, Lithium, Iodides, Oral radiographic dyes, etc. which may affect the thyroid function tests.
- 8) Generally when total T3 and total T4 results are indecisive then Free T3 and Free T4 tests are recommended for further confirmation along with TSH levels.

INDRA DIAGNOSTIC CENTRE
49/19-B, Kamla Nehru Road
Katra, Prayagraj

*** End Of Report ***

(*) Test not done under NABL accredited Scope, (**) Test Performed at Chandan Speciality Lab.

Dr. Anupam Singh
M.B.B.S.M.D.(Pathology)

This report is not for medico legal purpose. If clinical correlation is not established, kindly repeat the test at no additional cost within seven days.

Facilities: Pathology, Bedside Sample Collection, Health Check-ups, Digital X-Ray, ECG (Bedside also), Allergy Testing, Test And Health Check-ups, Ultrasonography, Sonomammography, Bone Mineral Density (BMD), Doppler Studies, 2D Echo, CT Scan, MRI, Blood Bank, TMT, EEG, PFT, OPG, Endoscopy, Digital Mammography, Electromyography (EMG), Nerve Condition Velocity (NCV), Audiometry, Brainstem Evoked Response Audiometry (BERA), Colonoscopy, Ambulance Services, Online Booking Facilities for Diagnostics, Online Report Viewing *
365 Days Open *Facilities Available at Select Location



SIN No:51191655

Customer Care No.: 0522-6666600 E-mail: customercare.diagnostic@chandan.co.in Web.: www.chandan.co.in

Home Sample Collection
1800-419-0002



June 2021



INDRA DIAGNOSTIC CENTRE

Add: Kamla Nehru Road, Old Katra, Prayagraj

Ph: 9235447965, 0532-2548257

CIN : U85110DL2003PLC308206



Patient Name	: Miss.NISHTHA -PKG10000239	Registered On	: 30/Aug/2021 09:20:21
Age/Gender	: 30 Y 10 M 30 D /F	Collected	: 30/Aug/2021 09:33:10
UHID/MR NO	: ALDP.0000079393	Received	: 31/Aug/2021 12:01:14
Visit ID	: ALDP0157622122	Reported	: 31/Aug/2021 13:00:03
Ref Doctor	: Dr.Mediwheel - Arcofemi Health Care Ltd.	Status	: Final Report

DEPARTMENT OF BIOCHEMISTRY

MEDIWHEEL BANK OF BARODA MALE & FEMALE BELOW 40 YRS

Test Name	Result	Unit	Bio. Ref. Interval	Method
-----------	--------	------	--------------------	--------

GLYCOSYLATED HAEMOGLOBIN (HBA1C) **, EDTA BLOOD

Glycosylated Haemoglobin (HbA1c)	4.60	% NGSP		HPLC (NGSP)
Glycosylated Haemoglobin (Hb-A1c)	27.00	mmol/mol/IFCC		
Estimated Average Glucose (eAG)	85	mg/dl		

Interpretation:

NOTE:-

- eAG is directly related to A1c.
- An A1c of 7% -the goal for most people with diabetes-is the equivalent of an eAG of 154 mg/dl.
- eAG may help facilitate a better understanding of actual daily control helping you and your health care provider to make necessary changes to your diet and physical activity to improve overall diabetes management.

The following ranges may be used for interpretation of results. However, factors such as duration of diabetes, adherence to therapy and the age of the patient should also be considered in assessing the degree of blood glucose control.

Haemoglobin A1C (%)NGSP	mmol/mol / IFCC Unit	eAG (mg/dl)	Degree of Glucose Control Unit
> 8	>63.9	>183	Action Suggested*
7-8	53.0 -63.9	154-183	Fair Control
< 7	<63.9	<154	Goal**
6-7	42.1 -63.9	126-154	Near-normal glycemia
< 6%	<42.1	<126	Non-diabetic level

*High risk of developing long term complications such as Retinopathy, Nephropathy, Neuropathy, Cardiopathy, etc.

**Some danger of hypoglycemic reaction in Type 1 diabetics. Some glucose intolerant individuals and "subclinical" diabetics may demonstrate HbA1C levels in this area.

N.B. : Test carried out on Automated G8 90 SL TOSOH HPLC Analyser.

INDRA DIAGNOSTIC CENTRE
19-B, Kamla Nehru Road
Katra, Prayagraj



SIN No:51191655





INDRA DIAGNOSTIC CENTRE

Add: Kamla Nehru Road, Old Katra, Prayagraj
Ph: 9235447965, 0532-2548257
CIN : U85110DL2003PLC308206



Patient Name	: Miss.NISHTHA -PKG10000239	Registered On	: 30/Aug/2021 09:20:21
Age/Gender	: 30 Y 10 M 30 D /F	Collected	: 30/Aug/2021 09:33:10
UHID/MR NO	: ALDP.0000079393	Received	: 31/Aug/2021 12:01:14
Visit ID	: ALDP0157622122	Reported	: 31/Aug/2021 13:00:03
Ref Doctor	: Dr.Mediwheel - Arcofemi Health Care Ltd.	Status	: Final Report

DEPARTMENT OF BIOCHEMISTRY

MEDIWHEEL BANK OF BARODA MALE & FEMALE BELOW 40 YRS

Test Name	Result	Unit	Bio. Ref. Interval	Method
-----------	--------	------	--------------------	--------

Clinical Implications:

- *Values are frequently increased in persons with poorly controlled or newly diagnosed diabetes.
- *With optimal control, the HbA 1c moves toward normal levels.
- *A diabetic patient who recently comes under good control may still show higher concentrations of glycosylated hemoglobin. This level declines gradually over several months as nearly normal glycosylated *Increases in glycosylated hemoglobin occur in the following non-diabetic conditions: a. Iron-deficiency anemia b. Splenectomy c. Alcohol toxicity d. Lead toxicity
- *Decreases in A 1c occur in the following non-diabetic conditions: a. Hemolytic anemia b. chronic blood loss
- *Pregnancy d. chronic renal failure. Interfering Factors:
- *Presence of Hb F and H causes falsely elevated values. 2. Presence of Hb S, C, E, D, G, and Lepore (autosomal recessive mutation resulting in a hemoglobinopathy) causes falsely decreased values.



INDRA DIAGNOSTIC CENTRE
49/19-B, Kamla Nehru Road
Katra, Prayagraj

Dr. Anupam Singh
M.B.B.S.,M.D.(Pathology)



SIN No:51191655





20, Kamla Nehru Rd, Police Line,
Prayagraj, Uttar Pradesh 211004,
India

Latitude

25.460899°

Longitude

81.849493°

LOCAL 09:46:52

GMT 04:16:52

MONDAY 08.30.2021

ALTITUDE 83 METER