



Name : MS. R VASUNDHARA
Age /Sex : 43 Y / F
Ref. By : BANK OF BARODA (MA)

Reg. No : 022-2846
Registration Date : 27-02-2022
Alt ID :

MEDICAL CHECK UP FORM

Physical Examination :

Height (Cms): 156cms Weight (KG) 61kg
Body Mass Index (BMI) : 25.7
Pulse Rate : 82 /Min Regular / Abnormal
B P : 118/80mmHg
Skin : Normal
Nails : Normal
Oral Hygenic : Healthy

Personal History

Smoking : Yes / No
Alcoholism : Yes / No
Diabetes : Yes / No
Hypertension : Yes / No
Allergy : Yes / No
Accidents if any : No
Surgeries if any : No

Complaints if any : Non
Family History : Healthy

Systemic Examination - Abnormality - If Yes Please explain)

* CVS - Yes / No
* CNS - Yes / No
* GI Tract - Yes / No
* Abdomen - Yes / No
Respiratory Tract - Yes / No

E N T EXAMINATION NAD

Investigations : (N = Normal; R - See Report)

Any abnormality Normal

NS

Diagnosis (if any) Non.

Recommendations / Impression :
Healthy and Fit

PHYSICIAN SIGNATURE & STAMP
Dr. SHRAVANTHI
M.B.B.S.
Reg. No: 84996



Name : MS. R VASUNDHARA
Age /Sex : 43 Y /F
Ref. By : BANK OF BARODA (MA)

Reg. No : O22-2846
Registration Date : 27-02-2022
Alt ID :

VISUAL ACUITY

	Right Eye	Left Eye
Distant Vision Without Glasses	6/6	6/6
With Glasses	—	—
Near Vision Without Glasses	N/6	N/6
With Glasses	—	—
Colour Vision Opinion / Advise	—	X Normal

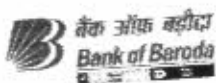

To,

The Coordinator,
Mediwheel (Arcofemi Healthcare Limited)
Helpline number: 011- 41195959

Dear Sir / Madam,

Sub: Annual Health Checkup for the employees of Bank of Baroda

This is to inform you that the following spouse of our employee wishes to avail the facility of Cashless Annual Health Checkup provided by you in terms of our agreement.

PARTICULARS OF HEALTH CHECK UP BENEFICIARY	
NAME	VASUNDHARA RAVIKANTI
DATE OF BIRTH	23-08-1978
PROPOSED DATE OF HEALTH CHECKUP FOR EMPLOYEE SPOUSE	26-02-2022
BOOKING REFERENCE NO.	21M167559100012540S
SPOUSE DETAILS	
EMPLOYEE NAME	MR. RAMAKRISHNA YELCHURI
EMPLOYEE EC NO.	167559
EMPLOYEE DESIGNATION	SINGLE WINDOW OPERATOR A
EMPLOYEE PLACE OF WORK	ISNAPUR
EMPLOYEE BIRTHDATE	02-10-1974

This letter of approval / recommendation is valid if submitted along with copy of the Bank of Baroda employee id card. This approval is valid from **24-02-2022** till **31-03-2022**. The list of medical tests to be conducted is provided in the annexure to this letter. Please note that the said health checkup is a **cashless facility** as per our tie up arrangement. We request you to attend to the health checkup requirement of our employee's spouse and accord your top priority and best resources in this regard. The EC Number and the booking reference number as given in the above table shall be mentioned in the invoice, invariably.

We solicit your co-operation in this regard.

Yours faithfully,

Sd/-

Chief General Manager
HRM Department
Bank of Baroda

(Note: This is a computer generated letter. No Signature required. For any clarification, please contact Mediwheel (Arcofemi Healthcare Limited))

SUGGESTIVE LIST OF MEDICAL TESTS

FOR MALE	FOR FEMALE
CBC	CBC
ESR	ESR
Blood Group & RH Factor	Blood Group & RH Factor
Blood and Urine Sugar Fasting	Blood and Urine Sugar Fasting
Blood and Urine Sugar PP	Blood and Urine Sugar PP
Stool Routine	Stool Routine
Lipid Profile	Lipid Profile
Total Cholesterol	Total Cholesterol
HDL	HDL
LDL	LDL
VLDL	VLDL
Triglycerides	Triglycerides
HDL / LDL ratio	HDL / LDL ratio
Liver Profile	Liver Profile
AST	AST
ALT	ALT
GGT	GGT
Bilirubin (total, direct, indirect)	Bilirubin (total, direct, indirect)
ALP	ALP
Proteins (T, Albumin, Globulin)	Proteins (T, Albumin, Globulin)
Kidney Profile	Kidney Profile
Serum creatinine	Serum creatinine
Blood Urea Nitrogen	Blood Urea Nitrogen
Uric Acid	Uric Acid
HBA1C	HBA1C
Routine urine analysis	Routine urine analysis
USG Whole Abdomen	USG Whole Abdomen
General Tests	General Tests
X Ray Chest	X Ray Chest
ECG	ECG
2D/3D ECHO / TMT	2D/3D ECHO / TMT
Stress Test	Thyroid Profile (T3, T4, TSH)
PSA Male (above 40 years)	Mammography (above 40 years) and Pap Smear (above 30 years).
Thyroid Profile (T3, T4, TSH)	Dental Check-up consultation
Dental Check-up consultation	Physician Consultation
Physician Consultation	Eye Check-up consultation
Eye Check-up consultation	Skin/ENT consultation
Skin/ENT consultation	Gynaec Consultation

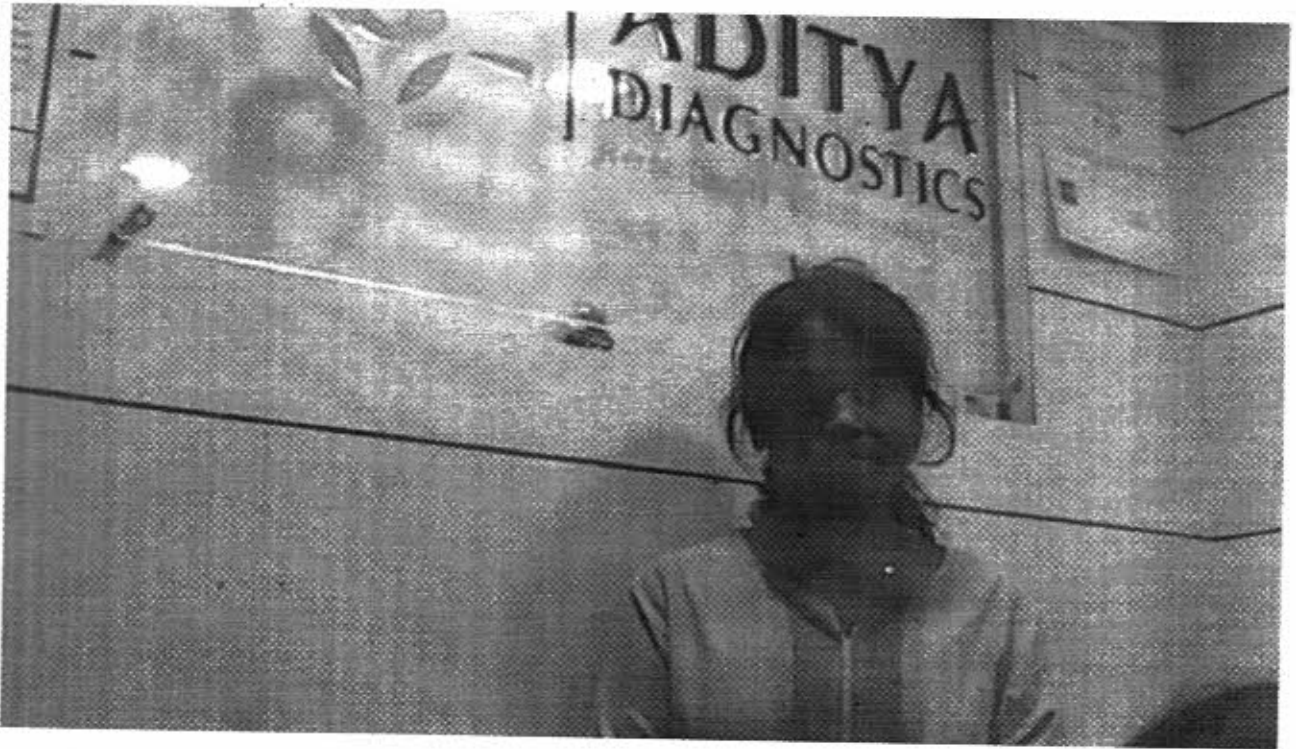

R. Vasundhara

 भारत सरकार
GOVERNMENT OF INDIA



रविकंठी वसुंधरा
Ravikanti Vasundhara
पुद्गिन सं./YoB:1978
स्त्री Female

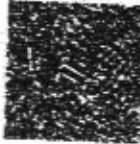

9585 1806 2543

अर्धर - अर्धर - सामान्यमानवुडे हाकु



Name : MS. R VASUNDHARA
Age /Sex : 43 Y / F
Ref. By : BANK OF BARODA (MA)

Reg. No : O22-2846
Registration Date : 27-02-2022
Alt ID :

Investigation

Result

Normal Ranges

HAEMOGRAM

Investigation

Result

Normal Range

Haemoglobin	11.3 gm%	Male : 14.0 - 18.0 gm % Female : 11.5 - 16.0 gm % Children : 12 - 14 gm%
R B C mil/cmm	4.0 mil/cmm	Male : 4.5 - 6.5 mil/cmm Female : 4.0 - 5.5 mil/cmm
Packed Cell volume (PCV)	31 %	Male : 40 - 54 % Female : 36 - 49 %
MCV	76 Cubic microns	76 - 96 Cubic microns
MCH	28 Picograms	27- 32 Picograms
MCHC	36 gm%	30 - 36 gm%
WBC (Total)	6,700 cells/cmm	4,000 - 11,000 cells/cmm
<u>DIFFERENTIAL COUNT</u>		
Neutrophils (Polymorphs)	65 %	Adults : 40 - 75 % Children : 36- 50 %
Lymphocytes	29 %	Adults : 20 - 40 % Children : 36- 50 %
Eosinophils	04 %	1 - 6 %
Monocytes	02 %	2 - 10 %
Basophils	00 %	00 - 01 %
Platelet count	2,27,000 cells/cmm	1,50,000 - 4,00,000 cells/cmm
ESR 1st Hour	15 mm/hour	Male : 0 - 10 mm / hour Female : 0 - 14 mm / hour
Reticulocyte count	0.7 %	0.5 - 1.0 %

PERIPHERAL SMEAR EXAMINATION

RBC's Morphology	Normocytic / Normochromic
WBC	With in normal limits
Plateletes	Adequate
Abnormal Cells	Nil

Method : Automated Cellcounter&Microscopy

Dr Rajani Gutha, PhD
Chief Biochemist

Verified By

Dr K Mahesh Kumar MD
Consultant Pathologist



Name : MS. R VASUNDHARA
Age /Sex : 43 Y / F
Ref. By : BANK OF BARODA (MA)

Reg. No : O22-2846
Registration Date : 27-02-2022
Alt ID :

Department of Biochemistry

Investigation

Result

Reference Range

Fasting Plasma Glucose *
Blood Sugar
Method GOD-POD

83 mg/dl

70 - 110 mg/dl

Post Prandial Glucose *
(Blood Sugar)
Method GOD-POD

158 mg/dl

70 - 160 mg/dl

*End of Report *

Dr Rajini G, PhD
Chief Biochemist

Dr K Mahesh Kumar, MD
Consultant Pathologist



Name : MS. R VASUNDHARA
Age /Sex : 43 Y / F
Ref. By : BANK OF BARODA (MA)

Reg. No : 022-2846
Registration Date : 27-02-2022
Alt ID :

Department of Biochemistry

Investigation	Result	Reference Range
Blood Urea * Method GLDH	24 mg/dl	10 - 50 mg/dl
Blood Urea Nitrogen * Calculated	11.2 mg/dl	6 - 25.5 mg/dl
Serum Creatinine * Method Enzymatic	0.9 mg/dl	Male : 0.7 - 1.3 mg/dl Female : 0.6 - 1.1 mg/dl New Born 1 - 4 days : 0.3 - 1.0 mg.dl Infant (upto 1year) : 0.2 - 0.4 mg/dl Children : 0.3 - 0.7 mg/dl
Serum Uric Acid * Method:Uricase POD	3.6 mg/dl	Male : 3.5 - 7.2 mg/dl Female : 2.6 - 6.0 mg/dl

*End of Report *

Dr Rajini G, PhD
Chief Biochemist

Dr K Mahesh Kumar, MD
Consultant Pathologist



Name : MS. R VASUNDHARA
Age /Sex : 43 Y / F
Ref. By : BANK OF BARODA (MA)

Reg. No : 022-2846
Registration Date : 27-02-2022
Alt ID :

Department of Biochemistry

Liver Function Tests

Investigation	Result	Reference Range
Total Bilirubin (Method: Walter &Gerarde)	0.31 mg/dl	0.3 - 1.2 mg/dl
Direct Bilirubin (Conjugated) (Method: Walter &Gerarde)	0.1 mg/dl	0.0 - 0.2 mg/dl
Indirect Bilirubin (Unconjugated)	0.21 mg/dl	
Alkaline Phosphatase (Method: GSCC)	61 U/L	Male : 53 - 128 U/L Female : 42 - 98 U/L Children : 54 - 369 U/L
SGPT (Method: IFCC)	18 IU/L	UP TO 55 IU/L
SGOT (Method: IFCC)	24 IU/L	UP TO 55 IU/L
Total Proteins (Method: Bluret)	7.1 gm/dl	6.0 - 8.3 gm/dl
Albumin (Method: BCG)	4 gm/dl	3.5 - 5.2 gm/dl
Globulin (Method: Calculated)	3.1 gm/dl	
A/G Ratio	1.29	
Gamma GT IFCC Method	28 U/L	Male : 10 - 50 U/L Female : 7 - 35 U/L
Lab Incharge		

*End of Report *

Dr K. Mahesh Kumar, MD
Consultant Pathologist

Rajini G. PhD
Biochemist

By : MS. R VASUNDHARA
/Sex : 43 Y / F
By : BANK OF BARODA (MA)

Reg. No : 022-2846
Registration Date : 27-02-2022
Alt ID :

Department of Biochemistry

Investigation	Result	Reference Range
% HbA1c (Glycosylated Haemoglobin) (Method: HPLC-NGSP Certified)	5.4 %	< 6.0 : Pre Diabetic 6-7 : Good Control 7-8 : Weak Control > 8.0 : Poor Control

Intrepretation :

HbA1c is an indicator of glycemic control. HbA1c represents average glycemia over the past six to eight weeks. Glycation of hemoglobin occurs over the entire 120 day life span of the red blood cell, but within this 120 days. Recent glycemia has the largest influence on the HbA1c value. Clinical studies suggest that a patient in stable control will have 50% of their HbA1c formed in the month before sampling, 25% in the month before that, and the remaining 25% in months two to four.

$$\text{Mean Plasma Glucose mg/dl} = (\text{HbA1c} \times 35.6) - 77.3$$

Correlation between HbA1c and Mean Plasma Glucose (MPG) is not "perfect" but rather only .81 (1.0 would be a straight line, which has "perfect" correlation...) This means that to predict or estimate average glucose from Hb-A1c or vice-versa is not "perfect" but gives a good working ballpark estimate. Afternoon and evening results correlate more closely to HbA1c than morning results, perhaps because morning fasting glucose levels vary much more than daytime glucose levels, which are easier to predict and control.

*End of Report *

Dr Rajini G. Phd
Chief Biochemist

Dr K Mahesh Kumar, MD
Consultant Pathologist



Name : MS. R VASUNDHARA
Age /Sex : 43 Y / F
Ref. By : BANK OF BARODA (MA)

Reg. No : O22-2846
Registration Date : 27-02-2022
Alt ID :

<u>Investigation</u>	<u>Result</u>	<u>Normal Ranges</u>
Trilodothyronine Total (TT3)	1.29 ng/mL	0.60 - 1.81 ng/mL
Thyroxine - Total (TT4)	10.96 mg/dL	3.5 - 12.6 mg/dL
Thyroid Stimulating Hormone(TSH) Method: C.L.I.A	2.40 μ U/ml	0.35 - 5.50 μ U/ml

Interpretation

Primary malfunction of the thyroid gland may result in excessive (hyper) or below normal (hypo) release of T3 or T4. In addition, as thyroid function is directly affected by TSH. Diagnostically, T3 concentration is more sensitive to certain thyroid conditions than T4. While T4 levels are a sensitive (and superior) indicator of hypothyroidism, T3 blood levels better define hyperthyroidism. Because T3 concentration in serum changes faster and more markedly than T4, the T3 level is also an excellent indicator of the ability of the thyroid to respond to both stimulatory and suppressive tests. Under conditions of strong thyroid stimulation, the T3 level offers a good.

It is especially useful in the differential diagnosis of primary (thyroid) from secondary (pituitary) and tertiary (hypothalamus) hypothyroidism. In primary hypothyroidism, TSH levels are significantly elevated, while in secondary and tertiary hypothyroidism, TSH levels are low.

Dr Rajani Gutta, PhD
Chief Biochemist

Verified By

Dr K Mahesh Kumar MD
Consultant Pathologist



Name : MS. R VASUNDHARA
Age /Sex : 43 Y / F
Ref. By : BANK OF BARODA (MA)

Reg. No : 022-2846
Registration Date : 27-02-2022
Alt ID :

Investigation

Result

Complete Urine Examination

Investigation

Result

PHYSICAL EXAMINATION

Colour : Pale Yellow
Apperance : Clear
Reaction : Acidic
Specific Gravity : 1.030

CHEMICAL EXAMINATION

Albumin : Nil
Glucose : Nil

MICROSCOPIC EXAMINATION

Pus Cells : 1 - 2 /HPF
Epithelial Cells : 1 - 2 /HPF
RBC : Nil /HPF
Crystals : Nil
Casts : Nil
Bacteria : Nil
Others : Nil

End of report

Verified by

Dr K Mahesh Kumar, MD
Consultant Pathologist

Dr Rajani Gutta
Chief Biochemist

Name : MS. R VASUNDHARA
Age /Sex : 43 Y / F
Ref. By : BANK OF BARODA (MA)

Reg. No : 022-2846
Registration Date : 27-02-2022
Alt ID :

Ultrasound Scan Of Abdomen

- Liver** Size (139 mm), Shape, contour and echotexture normal.
No localized or diffused mass lesions are seen. Intrahepatic
vascular system, Portal vein, C.B.D and biliary radicals are normal
- Gall Bladder** Contracted
- Spleen** Size : 93 mm, Shape and echotexture normal, No abnormal calcifications seen.
- Pancreas** Head, body and tail echotexture are normal. Pancreatic duct normal.
No mass or cystic lesions seen. No calcifications are seen.
- Kidneys** Right kidney Measures : 92 x 36 mm
Left kidney Measures : 89 x 37 mm

Peri renal areas normal, Renal capsule normal, Cortical thickness,
Cortical echopattern and corticomedullary differentiation are normal.
Pelvicalyceal system normal. No calculus or no mass lesions are seen.
- Urinary Bladder** Minimally Distended, Normal wall thickness. No evidence of calculi. No focal lesions.
- Uterus** Size approximately 60 x 44 x 58 mm Endometrium thickness 9.2 mm.
E/O Anechoic cyst noted at the wall fo cervix region measuring 6 x 6 mm.
- Ovarie** Both ovaries are normal in size, shape and echotexture.
Right Ovary : 33 x 19 mm. Left Ovary : 26 x 17 mm.
- Others** Aorta and IVC are normal. No lymphadenopathy. No ascitis.
- Impression:** ** Nabothian Cyst

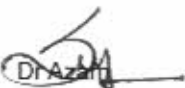
Dr. Azam
Consultant Radiologist

Preview



ADITYA DIAGNOSTICS
05/03/22 19:35:25 ADM 2846
MRS VASUNDHARA.

0:1888 (0:064.1 s)

Abdomen

Rt Lt

- (Z) % Stenosis
 - (X) Volume
 - (C) Angle
 - (V) Renal Volume
 - (.) A/E Ratio
 - (.) Aorta Diameter
 - (/) Renal Length
- Worksheet Direct Rep.

1 L	13.93 cm
+d	2.06 cm
L	0.00 cm



MI 0.6 TIS 0.1 AC

Abdomen

B CHI
 0-Frq 4.0 MHz
 Gn 44
 E/A 2/3
 Map J/0/0
 D 16.0 cm
 DR 66
 FR 30 Hz
 AO 100 %

15- 10- 5- M

ADITYA DIAGNOSTICS MRS VASUNDHARA,
05/03/22 19:35:45 ADM 2846

MI 0.6 Tis 0.1 4C

Abdomen

B CHI
0-Frq 4.0 MHz
Gn 44
E/A 2/3
Map J1010
D 16.0 cm
DR 66
FR 30 Hz
AO 100 %



0:0 (0:0:0:0 s)

Abdomen

Rt Lt

- (Z) % Stenosis
 - (X) Volume
 - (C) Angle
 - (V) Renal Volume
 - (.) A/B Ratio
 - (.) Aorta Diameter
 - (/) Renal Length
- Worksheet Direct Rep.



5--
10--
15--

B

Frequency





ADITYA DIAGNOSTICS

05/03/22 19:35:45 ADM 2846

MRS VASUNDHARA.

MI 0.6 TIS 0.1 4C

Abdomen

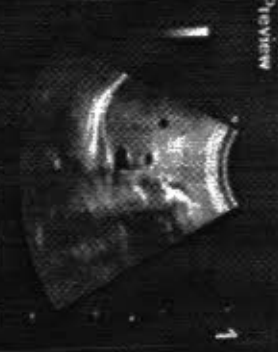

0:0 (0.0:0.0 s)

Abdomen

Rt Lt

- (Z) % Stenosis
- (X) Volume
- (C) Angle
- (V) Renal Volume
- (I) A/B Ratio
- (.) Aorta Diameter
- (/) Renal Length

Worksheet Direct Rep.

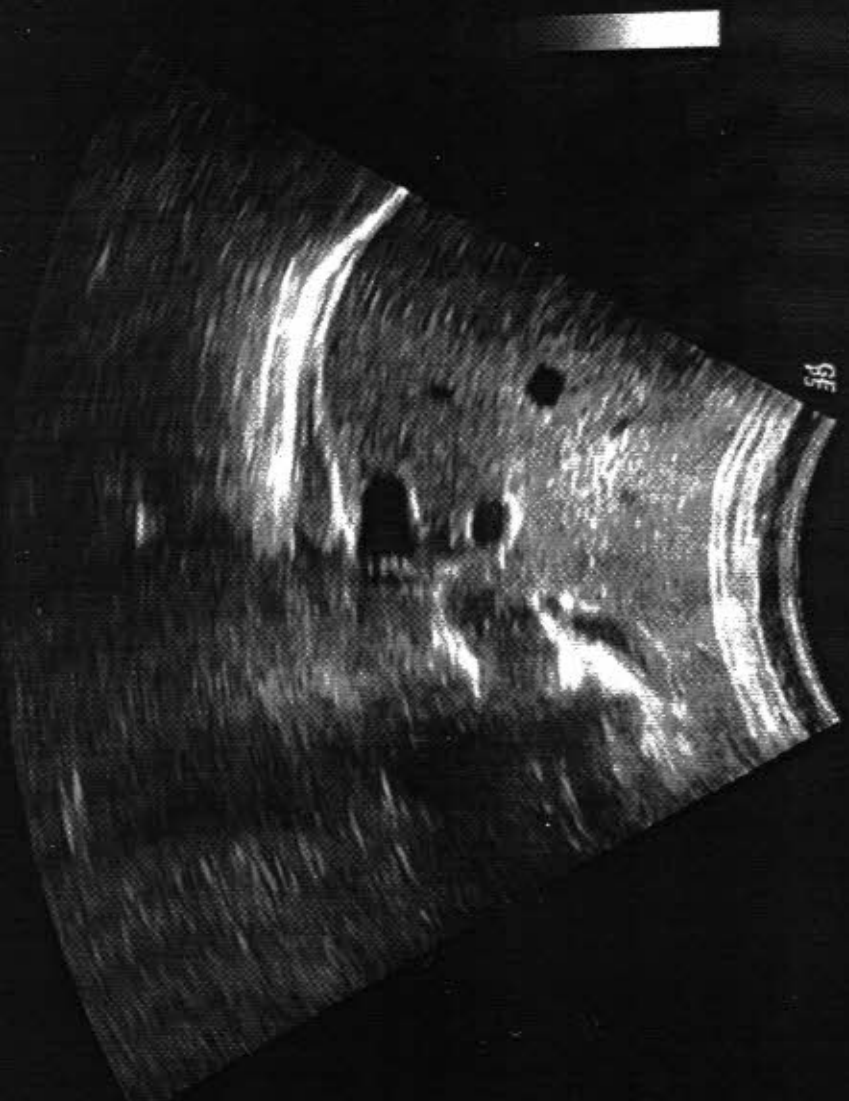

9F



B CHI
 0-Frq 4.0 MHz
 Gn 41
 E/A 2/3
 Map J10/0
 D 16.0 cm
 DR 66
 FR 30 Hz
 AO 100 %

5- 10- 15-

Menu

Preview



0.1888 (0.0:64.1 s)

Abdomen

Rt Lt

(Z) % Stenosis

(X) Volume

(C) Angle

(V) Renal Volume

(I) A/B Ratio

(J) Aorta Diameter

(F) Renal Length

Worksheet Direct Rep.

ADITYA DIAGNOSTICS MRS VASUNDHARA
05/10/22 19:35:56 ADM 2846

MI 0.6 TIS 0.1 4C

Abdomen

B CH1
0-Frq 4.0 MHz
Gn 44
E/A 2/3
Map J1010
D 16.0 cm
DR 66
FR 30 Hz
AO 100 %

1 L	9.19 cm
2 L	3.63 cm
d	9.69 cm
L	0.00 cm

B Mode

Frequency

Close Beam #

Dynamic Range

SRG HD

Focus Position

Menu



Name : MS. R VASUNDHARA
Age /Sex : 43 Y / F
Ref. By : BANK OF BARODA (MA)

Reg. No : 022-2846
Registration Date : 27-02-2022
Alt ID :

Department of Biochemistry

Investigation

Result

Reference Range

Lipid Profile

Total Cholesterol *	192 mg/dL	Normal : < 200 mg/dL Borderline High : 200 - 239 mg/dL High : > 240 mg/dL
<i>Method CHOD-POD</i>		
Serum Triglycerides *	156 mg/dL	Normal : < 150 mg/dL Borderline High : 150 - 199 mg/dL High : 200 - 499 mg/dL Very High : =/> 500 mg/dL
<i>Method GPO - POD</i>		
H D L Cholesterol *	42 mg/dL	Low : < 40 High : > 60
<i>Method Direct CHOD-PAD</i>		
L D L Cholesterol *	118 mg/dL	Optimal : < 100 Near Optimal : 100 - 129 Borderline High : 130 - 159 High : 160 - 189 Very High : =/> 190
<i>Method Calculated</i>		
V L D L Cholesterol *	31 mg/dL	10 - 30 mg/dL
<i>Method Calculated</i>		
TC / HDL Cholesterol Ratio *	4.6 Ratio	3.0 - 5.0 Ratio
<i>Method Calculated</i>		
LDL / HDL Ratio *	2.8 Ratio	1.5 - 3.5 Ratio
<i>Method Calculated</i>		

*End of Report *

Dr. Rajmouli G. Phd
Chief Biochemist

Dr. K. Mahesh Kumar, MD
Consultant Pathologist

ADITYA DIAGNOSTICS & RESEARCH LABS ECG REPORT

ID : 1505	Years	Male	cm	kg	mmHg	Race: Unknown	Room No.:	Department:	Exam Room:	Medication:
HR	: 80	bpm								
P	: 106	ms								
PR	: 171	ms								
QRS	: 73	ms								
QT/QTc	: 380/438	ms								
P/QRS/T	: 52/-25/37	°								
RV5/SVI	: 0.400/0.680	mV								

Diagnosis Information:

Sinus Rhythm
Largely PtfV1

NSR

Vasundhara
28/02

Technician :
Ref-Phys. :
Report Confirmed by:

th

MARIYS HEART CENTRE
1st Floor, Mid. 321, 4th Road,
Veerabhad-72. Ph: 98862152

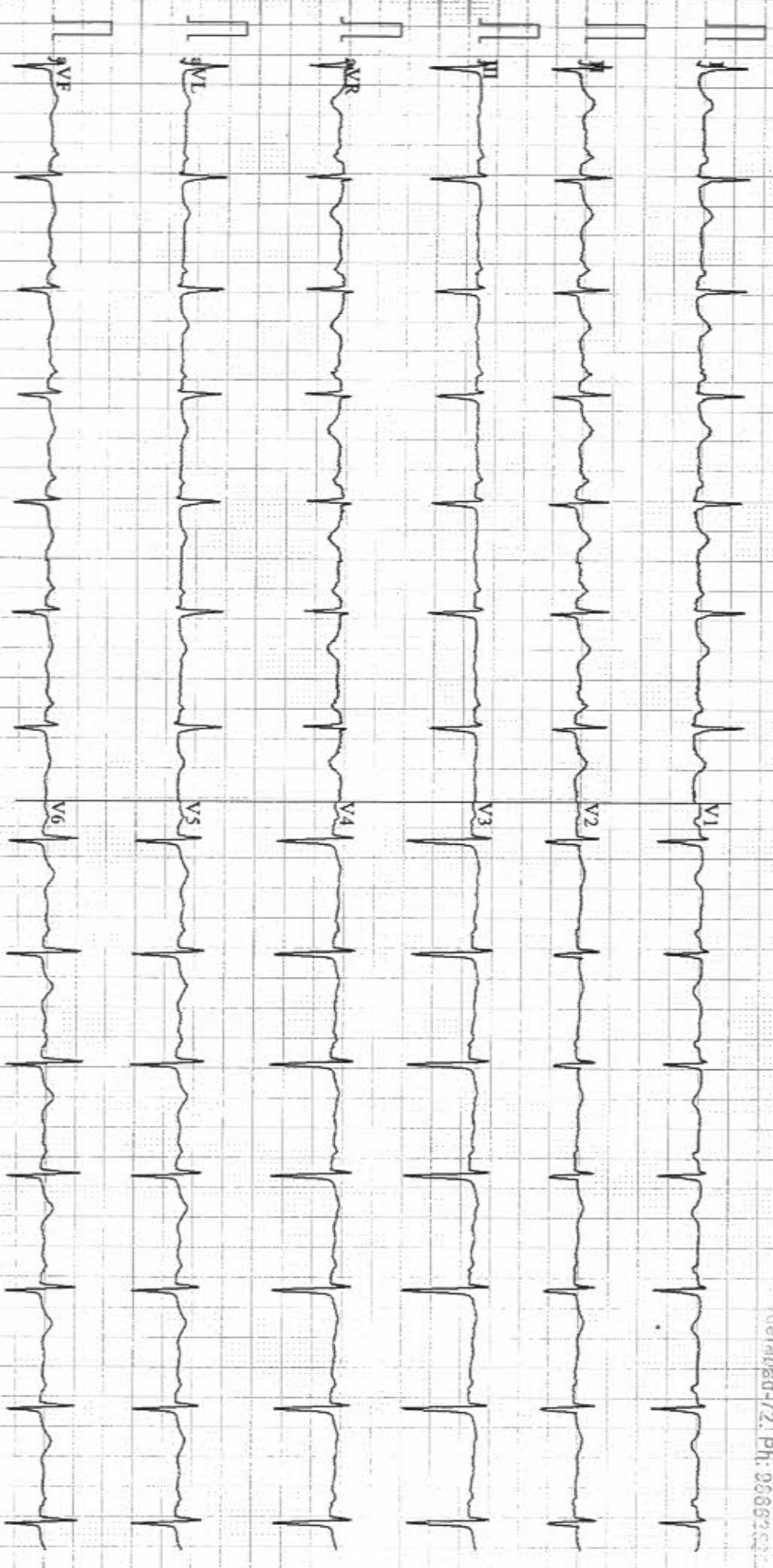

0.67-100Hz AC50 25mm/s 10mm/mV 2*5s 80 SE-301 V1.05 SEMIP V1.81

27-02-2022 09:28:18 AM



Patient Name : VASUNDHARA
Age/Gender: FEMALE

Date :05/03/2022

INDICATIONS:-

MITRAL VALVE	: Normal		
AORTIC VALVE	: Normal		
TRICUSPID VALVE	: Normal		
PULMONARY VALVE	: Normal		
LEFT VENTRICLE	: No RWMA		
	EDD :4.0cm	ESD :2.6 cm	EF : 63 %
	IVS : 0.72cm	PW :1.16 cm	FS : 33 %
LEFT ATRIUM	: 3.5cm		
AORTA	:3.1cm		
RIGHT ATRIUM	:Normal		
RIGHT VENTRICLE	:Normal		
PULMONARY ARTERY	: Normal		
IVS	: Intact		
IAS	: Intact		
PERICARDIUM	: Normal		
IVC/SVC	:Normal		
OTHER			

DOPPLER :-

MITRAL FLOW	: E - 1.0 m/s	A - 0.6 m/s
PJV	: 0.8m/s	
AJV	: 0.9 m/s	
TRICUSPID FLOW	: m/s	

COLOUR FLOW :

NO MR/ NO AR / NO TR / NO PAH

CONCLUSION :--

NO RWMA
GOOD LV SYSTOLIC FUNCTION
NORMAL LV FILLING PATTREN
NORMAL SIZE CARDIAC CHAMBERS
NO MR / NO AR / NO TR / NO PAH
NO LA / LV CLOTS
NO PERICARDIAL EFFUSION

DR.V.HARIRAM
CARDIOLOGIST

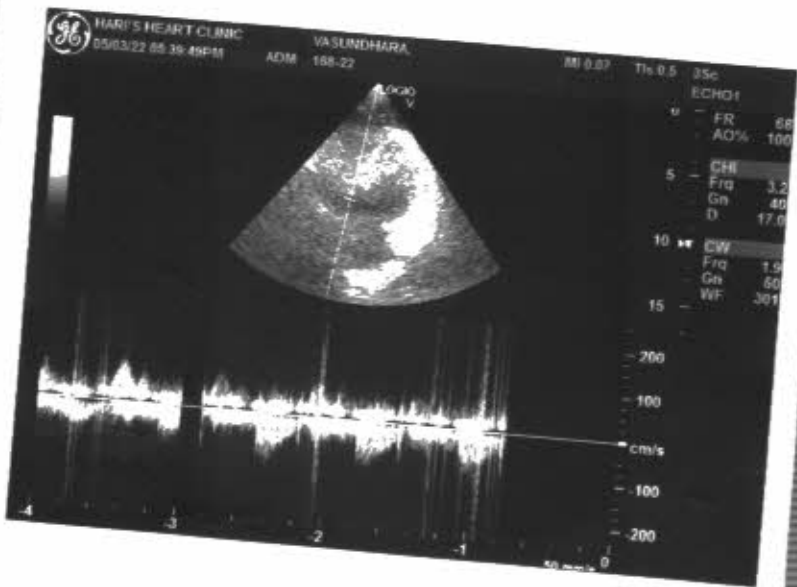
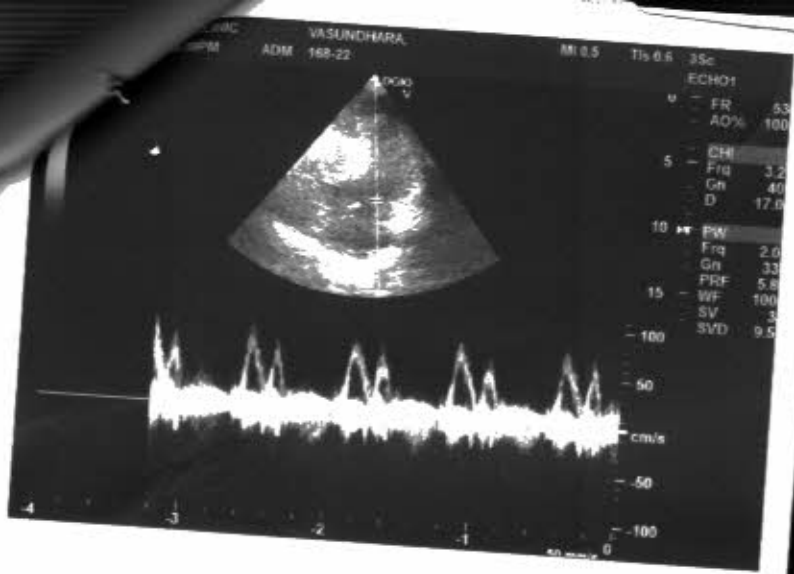

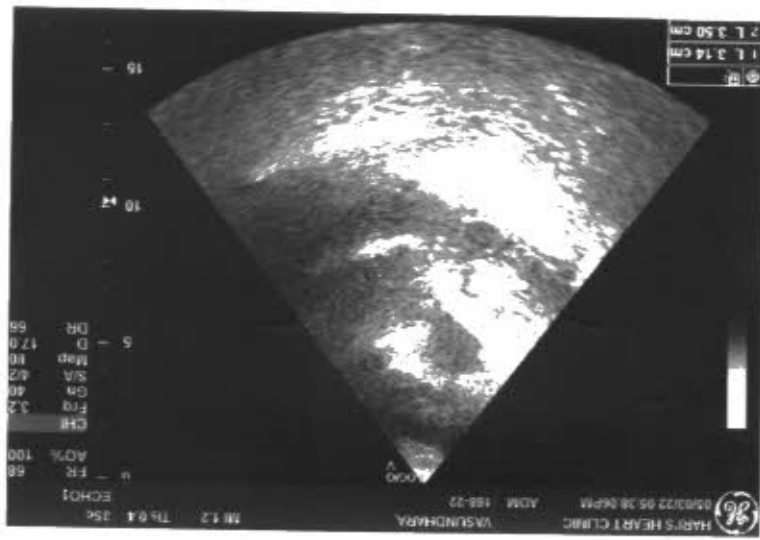
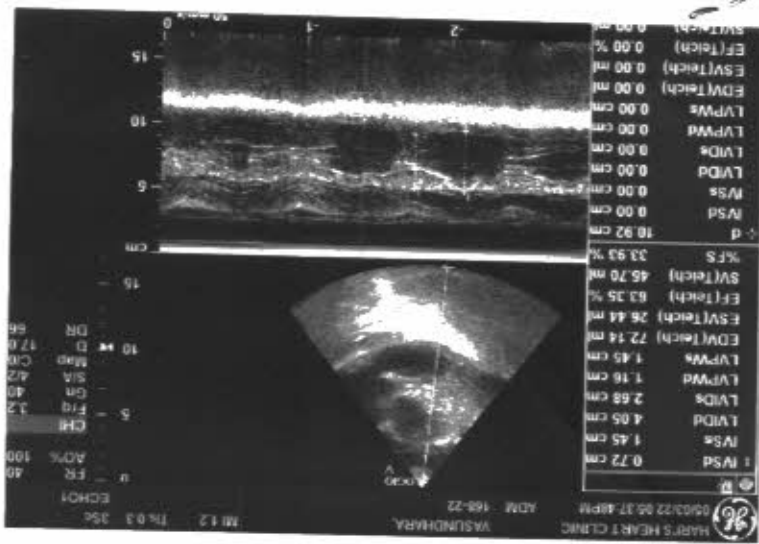



Name : MS. R VASUNDHARA
Age /Sex : 43 Y / F
Ref. By : BANK OF BARODA (MA)

Reg. No : O22-2846
Registration Date : 27-02-2022
Alt ID :

X-RAY CHEST PA VIEW

- Hilar regions are normal.
- Both C P angles are free.
- Domes of diaphragms are normal.
- Bony cage is normal
- Cardio thoracic ratio is normal.
- Lung - clear. No Evidence of any Signs of active Tuberculosis

IMPRESSION :

**** NORMAL STUDY**

Dr Ravi Krishna
Radiologist



Patient Name : **Mrs R VASUNDHARA 2846**
Age / Gender : 43 Year(s) / Female
Ref. Doctor : SELF
Ref. Customer : ADITYA DIAGNOSTICS
Sample & SID : PAP Smear - 1738088

MR# : 950503
Ordered By : CPL-TS-309
Sample Drawn Date : 2022-02-27 00:00
Registration Date : 2022-02-27 17:01
Report Date : 2022-03-01 18:11

CYTOLOGY

BEST DESCRIPTION	RESULT	UNITS	BIOLOGICAL REFERENCE RANGE
CYTOLOGY NO:	C22 - 1370		
SPECIMEN:	Conventional pap for cytology.		
CLINICAL DETAILS:	Not provided.		
MACROSCOPIC DESCRIPTION:	Received 2 unstained smears Prepared 2 PAP stained smears.		
SPECIMEN ADEQUACY:	Satisfactory for evaluation.		
MICROSCOPIC DESCRIPTION:	Pap smear shows predominantly superficial and intermediate cells. Few endocervical cells are seen, in monolayered clusters and scattered discretely (>10 cells). Metaplastic squamous cells present. No nuclear atypia or pathogenic organisms are seen in the smears studied. Few neutrophils are seen in the background.		
IMPRESSION:	Negative for intraepithelial lesion / malignancy. Negative for pathogenic organisms. Negative for other non neoplastic findings.		

Comments : Note: Correlate clinically.
Note: For adequacy, recommended minimum cellularity is 5000 squamous cells for an LBC and 8000 squamous cells for conventional preparation.
As a quality assurance measure, an adequate transformation zone sample requires at least 10 well preserved endocervical or squamous metaplastic cells singly scattered or in clusters.
Bethesda, 3rd edition.

---End of report---

L. Jai Kishan Rao

Dr. L. Jai Kishan Rao
MD, Pathology



C.P. Ranjani

Dr CP RANJANI
MD, FRC (PATHOLOGY)