



# Rama Krishna Multispeciality Hospital

257-A, TALWANDI, KOTA (RAJ.) • Tel : 0744-3562955, M. 9414227325

www.ramakrishnahospital.com | Email : rxkota@gmail.com

Ajay Mahendra Singh

11/2/23

Doll 31/3/89

mob - 98878 06085

I-32

AP-120/30

ht 169cm

wt 60kg

SMI 21

Chest I 86cm

86 82cm

Abd 80cm

VIS (N), 6% (G)

ENT - NAJ

Dental - Tooth stand & tobacco

11/2/23

*m. d. s.*  
डॉ. नितिनका भार्गव  
एमबीबीएस, एम डी  
रामाकृष्णा हॉस्पिटल  
रजि. नं. 006311 / 22544

भारत सरकार  
 Government of India



महेंद्र सिंह अजय  
 Mahendra Singh Ajay  
 जन्म तिथि / DOB : 31/03/1989  
 लिंग / GENDER : MALE



9395 5684 2643

मेरा आधार, मेरी पहचान

*Handwritten signature*

भारत सरकार  
 Unique Identification Authority of India



पता: एस/ओ राम किशोर मीना, बी-23, स्वराज  
 एन्क्लेव, समृद्धि नगर के पीछे, बीरछंडा, कोटा,  
 राजस्थान, 324001

Address: C/O S/O Ram Kishor Meena,  
 B-23, Swarni Enclave, Bahad Samrudhi  
 Nagar, Birchoda, Kota, Kota, Rajasthan,  
 324001



9395 5684 2643

1947  info@uaid.gov.in  www.uai.gov.in

*Handwritten signature*  
 डॉ. यश भागव  
 एम.बी.बी.एस.  
 रामाकृष्ण हॉस्पिटल  
 रजि.सं 20382

GOOD HEALTH LAB  
RAMA KRISHNA HOSPITAL KOTA

Report

212337 / MAHENDRA SINGHAJAY / 33 Yrs / M / 168 Cms / 60 Kg Date: 11 Feb-2023 Refd By: DR MONIKA Examined By:

Stage	Time	Duration	Speed(mph)	Elevation	METs	Rate	% Thr	BP	RPP	FVC	Comments
Warm Up	00:17	0:17	00.0	00.0	01.0	099	53 %	120/80	118	00	
ExStart	00:22	0:05	01.7	10.0	01.1	092	49 %	120/80	110	00	
BRUCE Stage 1	03:22	3:00	01.7	10.0	04.7	125	67 %	130/90	162	00	
BRUCE Stage 2	06:22	3:00	02.5	12.0	07.1	148	79 %	138/88	204	00	
PeakEx	08:50	2:28	03.4	14.0	09.7	176	94 %	146/92	256	00	
Recovery	08:50	1:00	01.1	00.0	01.1	142	76 %	140/90	198	00	
Recovery	10:50	2:00	00.0	00.0	01.0	123	66 %	135/90	157	00	
Recovery	11:50	3:00	00.0	00.0	01.0	116	62 %	136/90	157	00	
Recovery	12:50	4:00	00.0	00.0	01.0	110	59 %	136/90	149	00	
Recovery	13:50	5:00	00.0	00.0	01.0	109	58 %	136/90	148	00	
Recovery	14:04	5:13	00.0	00.0	01.0	112	60 %	128/84	141	00	

FINDINGS :

Exercise Time 08:28  
Max HR Attained 176 bpm 94% of Target 197  
Max BP Attained 146/92  
Max Workload Attained 9.7 Good response to induced stress  
Test End Reasons : Test Complete Heart Rate Achieved Test Complete Heart Rate Achieved

REPORT :

*(Handwritten notes and signatures)*

*(Handwritten signature)*

Doctor: DR YASH BHARGAVA

212337 / MAHENDRA SINGH AJAY / 33 YRS / M / 169 Cms / 60 Kg / HR : 99

Date: 11-Feb-2023 10:35:34 PM NPTS: 1.0/99 bpm SW of THIR BP: 120/80 mmHg Contained Medians: S/C ON Night ON/HR: 0/05 hr/F: 36 Hz

EXTIME: 00:00 0.0 mch 0.00K  
25 mm/Sec 1 & Ch/IV

AX: 10-16-Pm-11

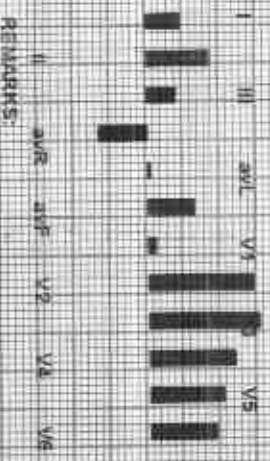

RELEASERS:

AX: 10-16-Pm-11



212337 / MAHENDRA SINGH AJAY / 33 Yrs / M / 168 Cms / 60 Kg / HR : 92

Date: 11-2-2023 01:05:34 PM WETS: 11/92 bpm 88% of THIR BP: 120/80 mmHg Comment: Sinus bradycardia HF: 0.05 Hz LF: 85 Hz

AX 70 ms Rest 1

ExTime: 00:00 1.7 min 100.0%  
25 mm/Div 1.0 cm/mV

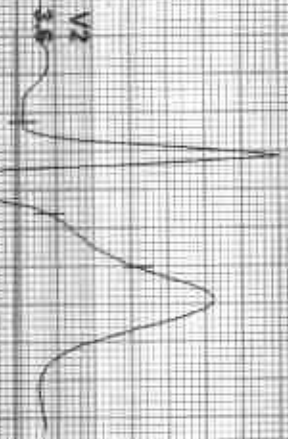

PR: 130  
QRS: 11

QT: 0.2  
QTc: 0.0

PR: 130  
QRS: 22

QT: 0.2  
QTc: 0.0

PR: 130  
QRS: 1.1

QT: 0.2  
QTc: 0.0

PR: 130  
QRS: 1.5  
1.7

QT: 0.2  
QTc: 0.0

PR: 130  
QRS: 0.1  
0.0

QT: 0.2  
QTc: 0.0

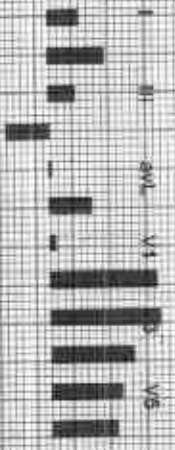

REMARKS:

DATE: 02/12/2023 01:05:34 PM



212337 / MAHENDRA SINGH AJAY / 33 Yrs / M / 168 Cms / 60 Kg / HR : 125

Date: 11-Feb-2023 04:03:54 PM METS: 4.21/125 bpm/67% of THIR 314.430ms/min/Kg (Coronary Medication) @C.O. - Normal C/w/16.0/16.0/16.0/16.0/16.0/16.0

4X 70 ms/Prst 1

EXTIME: 03:00 1.7 mPA 100%  
25 mm/Sec 1.0 Cm/IV

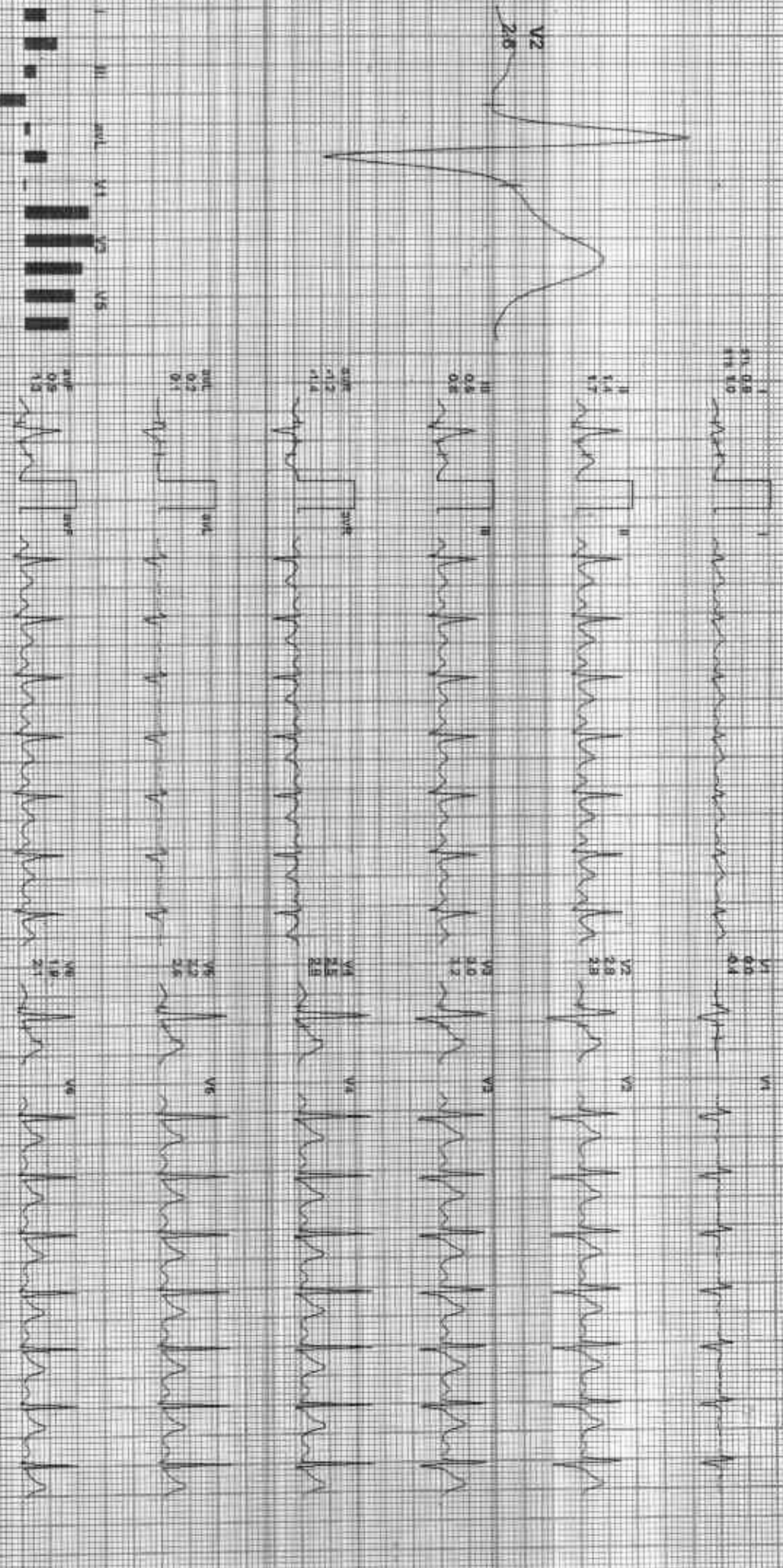

REMARKS:

11/02/2023 04:03:54 PM



212337 / MAHENDRA SINGH AJAY / 33 Yrs / M / 168 Cms / 60 Kg / HR : 148

Date: 14 Feb 2023 01:03:34 PM WETS: 7 W 148 mmHg 79% sP1HR: BP: 130/88 mmHg COAGULATED Machine: B.C.ON: NADIA/ON: IFC D.S.HZ:LF:30 Hz  
4X 60 ms Paper J

Ex Time: 08:00 2.5 min 120%  
25 mm/s 1.0 cm/mV

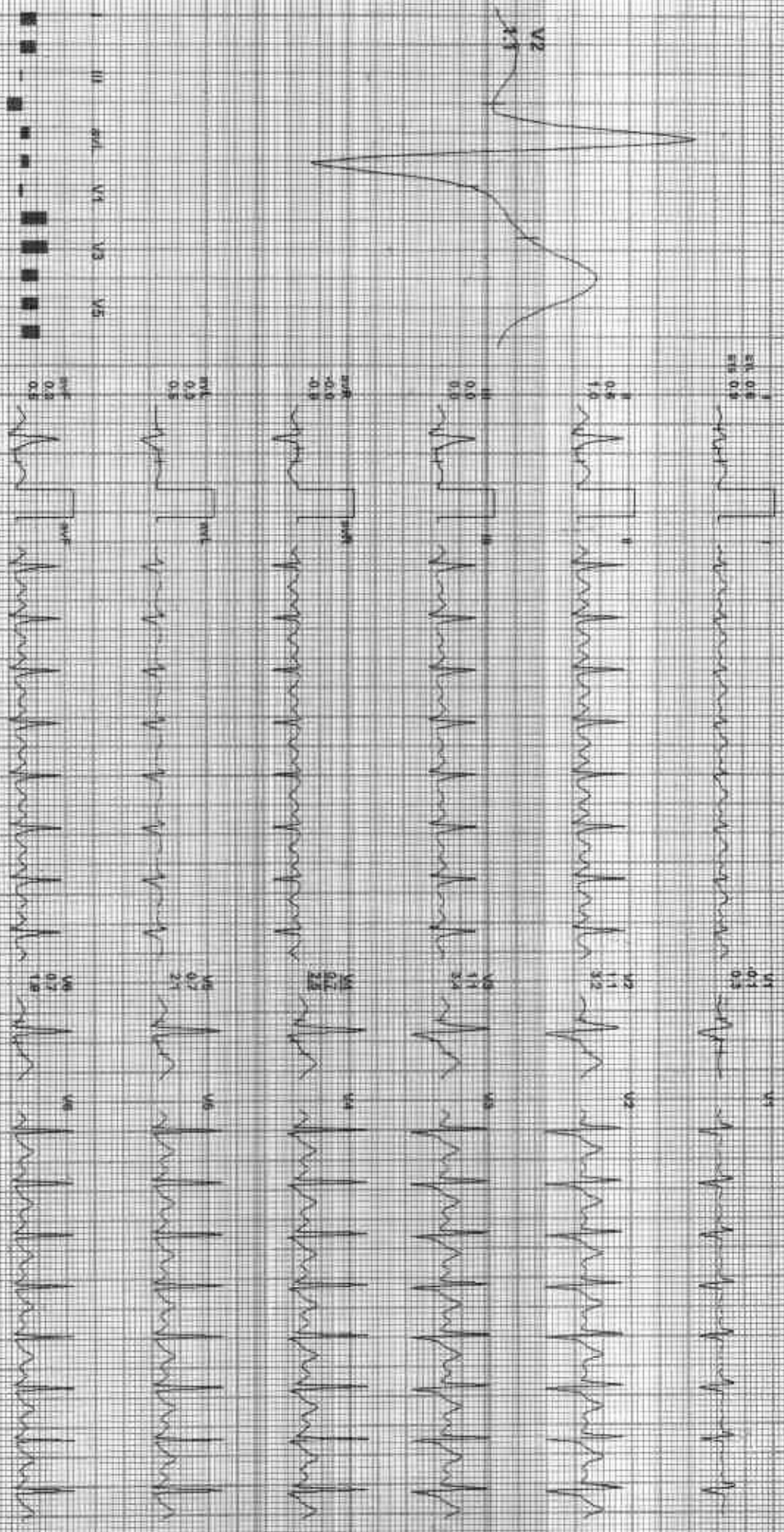

REMARKS: I aVR aVL V2 V3 V4 V6

LAND: SER:02702317309 RY:160903



212337 / MAHENDRA SINGH AJAY / 33 Yrs / M / 168 Cms / 60 Kg / HR : 176

Date: 14-06-2023, 01:03:36 PM METS: 9.71 176 bpm 94% of HR SP: 146/92 mmHg Combined Meds: BLD CR, NICKOL CIV MET 0.05 (LUP 30 mg

E-TIME: 08:28 3.4 min, 14.9%  
25 min:sec 1.0 (normal)

4X 60ms Posit

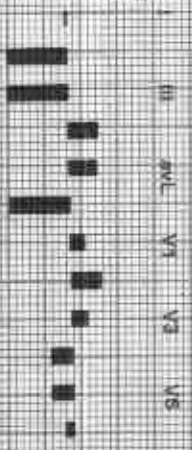
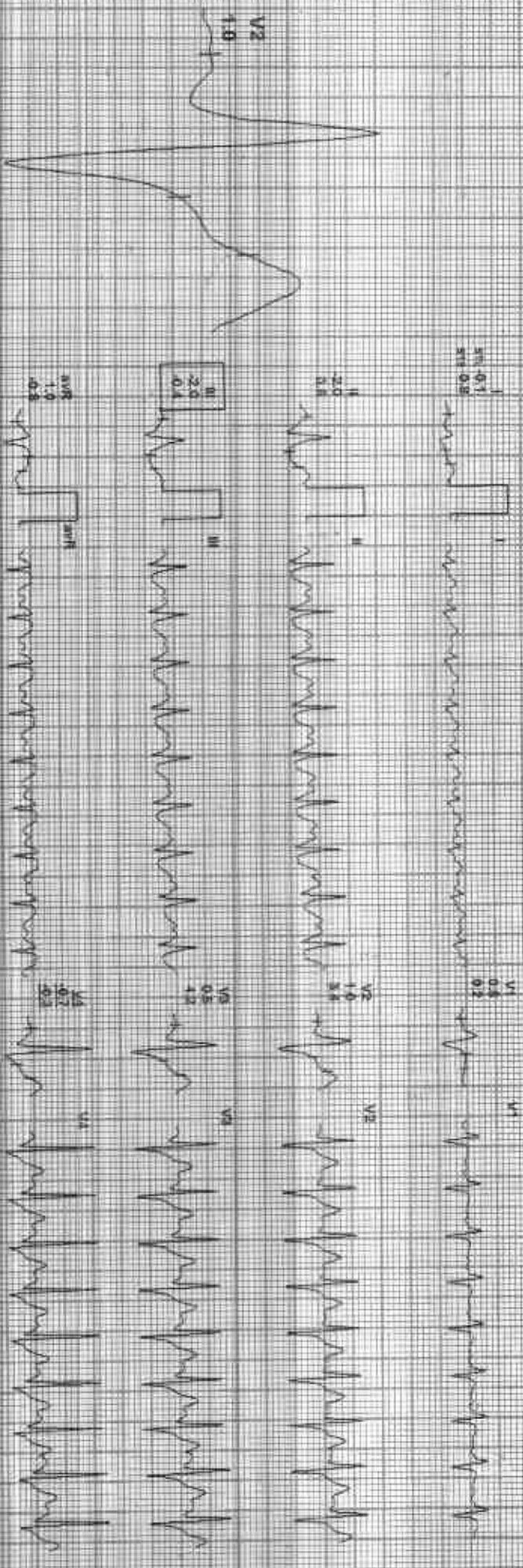

PRINTED BY: ECONIC 251 PAPERWORKS





Date: 11-Feb-2023 01:03:24 PM METS: 17-142 bpm 80% of HR BP: 140/90 mmHg Combined Meters/Sec. On Motion On/Off 0.05Hz/1.50 Hz

ExTime: 09:09 1.1 min 0.0% 25 mm/Sec 1.0 cm/mV

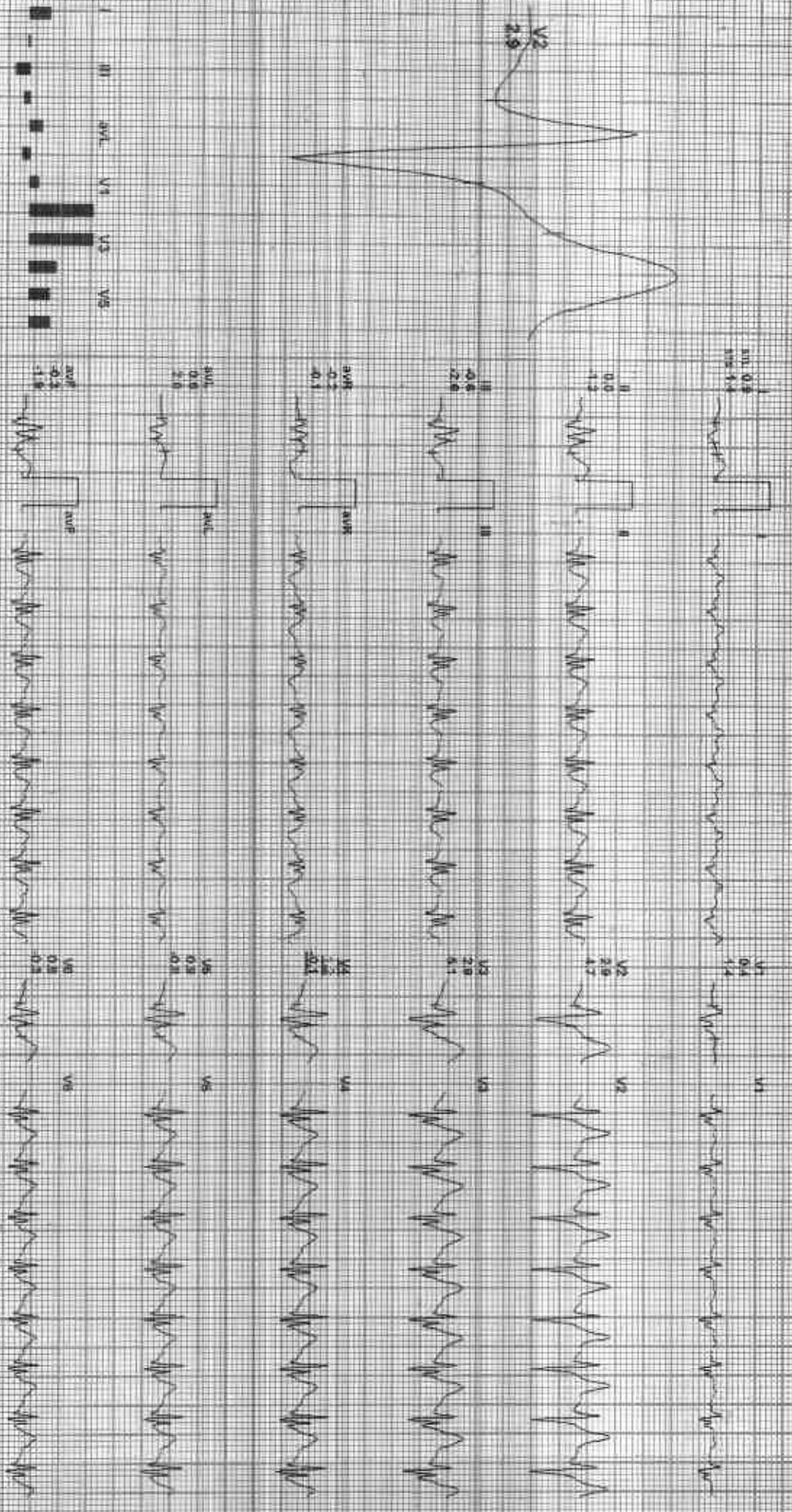

REMARKS: I II III aVR aVL aVF V1 V2 V3 V4 V5 V6



212337 / MAHENDRA SINGH AJAY / 33 Yrs / M / 168 Cms / 60 Kg / HR : 123

Date: 11/05/2023 01:03:34 PM METS: 110/129 bpm 55% of HR BP: 130/90 mmHg

EXTIVE: 09:29 0.0 mph 6.8%  
16 min/sec 1.0 c/min

4X 50 m/s Post U

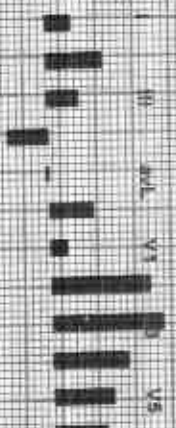
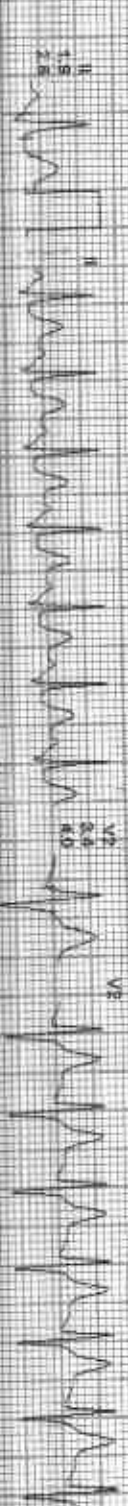

REMARKS:  
I aVL V1 V2 V4 V6

DR. (SHEKHAR) P. S. RAO

212337 / MAHENDRA SINGH AJAY / 33 Yrs / M / 168 Cms / 60 Kg / HR 116

Date: 15-FEB-2023 01:03:34 PM MCT: 138.16 mmHg 62% S/T/HR BP: 138/90 mmHg Cchb/dct/Mod/smv: 91.0/0.0/Noth Cm/HR: 0.05/122LF 35 112

4X 80 ms Peak II

ExTime: 08:24 0.9 min 1.04  
28 min/sec 1.0 cm/mV

91.0/7  
91.0/7

V1 0.8  
0.5

V6

91.0/7  
91.0/7

V5 2.4  
2.4

V4

91.0/7  
91.0/7

V3 2.6  
2.9

V2

91.0/7  
91.0/7

V4 2.1  
2.1

V3

91.0/7  
91.0/7

V5 1.4  
1.7

V6

91.0/7  
91.0/7

V6 3.2  
3.2

V5



II IIR aVF V1 V2 V3 V4 V5 V6

ADP

212337 / MAHENDRA SINGH AJAY / 33 Yrs / M / 168 Cms / 60 Kg / HR : 110

Date: 11-Feb-2023 01:04:34 PM PACE: 101-110 bpm, 55% vent. HR: 135/90 mmHg Combined Fedemec: 40.0 Cms Night: 0.05 Hz/1.0 Sec: 11P

Ex: Pace: 08:28 0.0 mph 0.0%  
25 minutes 1.0 channel

4X 100 ms Post 1



REMARKS:

ADP GE MTE 01/23/23 10:04:34 AM

Date: 11 Feb 2025 09:03:54 PM LEADS: I, II, III, aVR, aVL, aVF, V1, V2, V3, V4, V5, V6  
 4X 60 mm Paper  
 ECG: 109 bpm, 54% PR: 158/90 mmHg, Cambridge Mednet ECG Cap, Model: DM-HF-0325, H: 175, 30, 14  
 ECG Time: 08:28, 0.5 mV, 0.2s  
 25 mm/Sec, I.D. Durrant

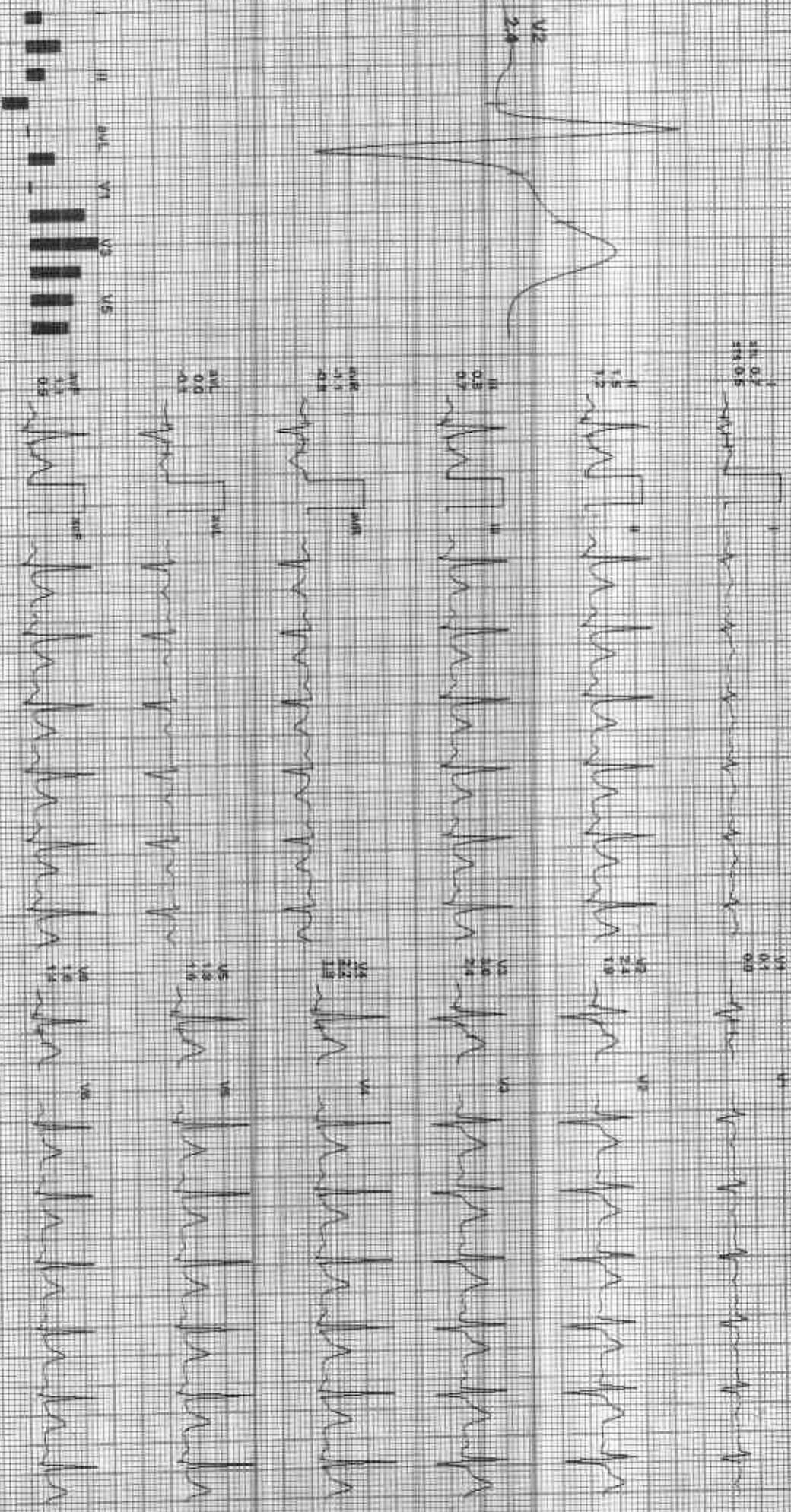
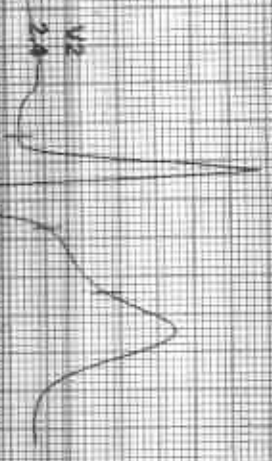

REMARKS: I aVR aVL V2 V3 V4 V5 V6

212337 / MAHENDRA SINGH ALAY / 33 Yrs / M / 168 Cms / 60 Kg / HR : 114

Date: 11 Feb 2023 01:03:34 PM I II III aVR aVL aVF V1 V2 V3 V4 V5 V6

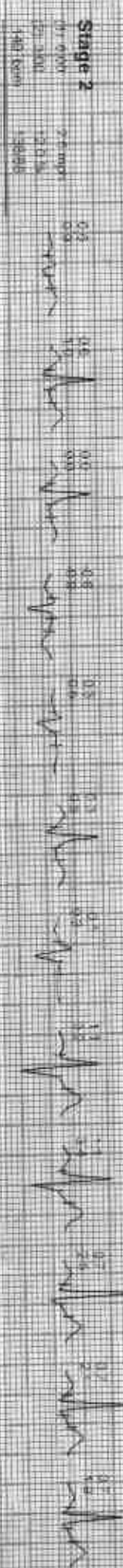



212337 / MAHENDRA SINGH AJAY / 33 Yrs / M / 168 Cms / 60 Kg / HR : 114

Date: 11-Feb-2023 09:58:34 AM





# GOOD HEALTH LAB

## RAMAKRISHNA HOSPITAL

(UNIT OF DR. L.K. BHARGAVA & SONS/HUF)



Patient Report		Patient Report	
Name: MAHENDRA SINGH AJAY	Gender: Male	PID: 6	Sample Mode: Whole Blood
Age: 33 Years		Sequence ID: 202302110002	
Dr. Name: YASH			

Run Date: 11/02/2023

Printed ON: 11/02/2023 11:19:08 am

Parameter	Result	Flags	Units	Limits
WBC	5.8		$\times 10^3 / \mu\text{L}$	4-10
LYMP#	2.6		$\times 10^3 / \mu\text{L}$	1-5
MID#	0.5		$\times 10^3 / \mu\text{L}$	0.1-1.5
GRAN#	2.7		$\times 10^3 / \mu\text{L}$	2-7
LYMP%	45.4	H	%	20-40
MID%	8.7		%	3-15
GRAN%	45.8		%	40-60
RBC	3.66	L	$\times 10^6 / \mu\text{L}$	4.5-5.5
HGB	12.7	L	g/dL	13-17
HCT	41.6		%	40.7-50.3
MCV	113.6	H	fL	83-103
MCH	34.6	H	pg	27-32
MCHC	30.5	L	g/dL	31.5-34.5
RDW-CV	14.5		%	11.6-15.4
RDW-SD	45.4		fL	39-46
PLT	249		$\times 10^3 / \mu\text{L}$	150-410
MPV	9.4		fL	5.9-12.3
PCT	0.234		%	0.22-0.44
PDW	16.5		%	8.3-25
PLCR	38	H	%	16.3-36.3
PLCC	94.6		$\times 10^3 / \mu\text{L}$	--

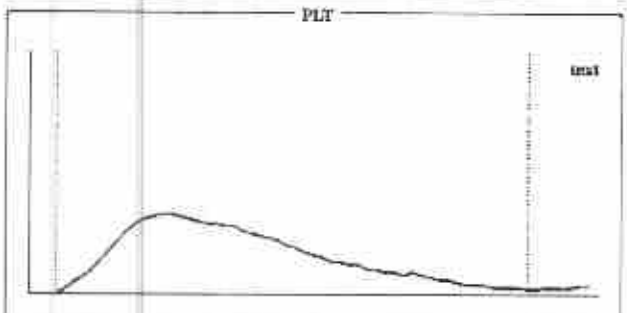
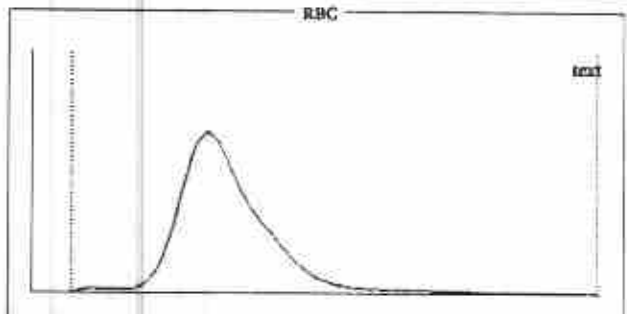
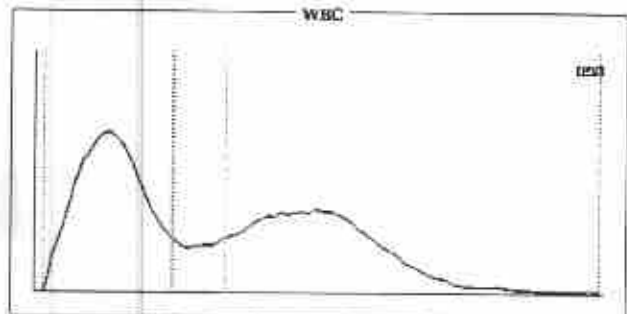

### Histogram Flags:

?Monocytosis, ?Macrocytosis, ?Hypochromia, ?Macrocytic Anemia

### Comments:

Signature of Technician

### Conditions of Reporting :

We use best of the kits from international Market & the quality control is done by putting up Fresh standard/Control with each running.  
The reported result are for information and for interpretation of the Referring Doctor only  
Results of tests may vary from laboratory to laboratory and also in some parameters time to time for the same patient.  
This report is not valid for any medico-legal purposes.  
Result of card test are limited by time of Reading the card.

257-A, Sheela Chaudhary Road, Talwandi, KOTA-5 (Raj.)

Tel 0744-3562955, Mob.: 9414227325, 9610209797 | E-mail : rxkota@gmail.com

*Dr. Preeti Pathak*  
Reg. No. - 24703/15880

Dr. Preeti Pathak, MD. (Path.)  
Reg. 24703/15880

Signature of Pathologist





# GOOD HEALTH LAB

## RAMAKRISHNA HOSPITAL

(UNIT OF DR. L.K. BHARGAVA & SONS HUF)



PATIENT'S NAME: MAHENDRA SINGH  
LAB NO. : 0169  
REF. BY : Dr. YASH BHARGAVA

AGE/SEX : 33 Years/Male  
DATE : 11/02/2023

### HAEMATOLOGY

Test Name	Test Results	Normal Range
<b>Blood Group Rh Factor</b>		
TEST	RESULT	
BLOOD GROUP	= A	
Rh FACTOR	= POSITIVE	
ESR	6 MM in 1st hr.	0-20 MM in 1st hr.

### BIO-CHEMISTRY

Test Name	Test Results	Normal Range
Blood Sugar Fasting	92.00 mg/dL	70.00-110.00 mg/dL
Blood Sugar PP 2 Hours	112.00 mg/dL	75.00-140.00 mg/dL
Serum for Gamma Glutamyl Transferase	31.00 U/L	9.00-52.00 U/L
Serum Alkaline Phosphatase	139.00 IU/L	0.00-270.00 IU/L
URIC ACID	4.9 mg/dl	2.3 - 6.1 (Female) 3.6 - 8.2 (Male)
Aspartate-Aminotransferase (AST/SGOT)	14.00 IU/L	0.00-38.00 IU/L
Alanine-Aminotransferase (ALT/SGPT)	19.00 IU/L	0.00-40.00 IU/L
BUN	18.00 mg/dL	15.00-45.00 mg/dL
Creatinine	0.76 mg/dL	0.70-1.30 mg/dL

Signature of Technician

#### Conditions of Reporting :

We use best of the kits from International Market & the quality control is done by putting up Fresh standard/Control with each running.  
The reported result are for information and for interpretation of the Referring Doctor only.  
Results of tests may vary from laboratory to laboratory and also in some parameters time to time for the same patient.  
This report is not valid for any medico-legal purposes.  
Result of card test are limited by time of Reading the card.

257-A, Sheela Chaudhary Road, Talwandi, KOTA-5 (Raj.)

Tel 0744-3562955, Mob.: 9414227325, 9610209797 | E-mail : rxkota@gmail.com

Dr. Preeti Pathak  
MD (Pathology)  
Reg. No. - 24703/15880

Dr. Preeti Pathak, MD. (Path.)  
Reg. 24703/15880

Signature of Pathologist



# GOOD HEALTH LAB

## RAMAKRISHNA HOSPITAL

(UNIT OF DR. L.K. BHARGAVA & SONS HUF)



PATIENT'S NAME: MAHENDRA SINGH  
 LAB NO. : 0169  
 REF. BY : Dr. YASH BHARGAVA

AGE/SEX : 33 Years/Male  
 DATE : 11/02/2023

### BIO-CHEMISTRY

Test Name	Test Results		Normal Range
<b>Serum Total Protein A/G Ratio</b>			
Total Proteins	6.90	g/dL	6.0-8.5
Albumin	4.20	g/dL	3.4-5.0
Globulin	2.70	g/dL	2.3-3.5
A/G Ratio	1.55:1		1.0-2.3
<b>Serum Bilirubin</b>			
Test Interval	Test Value	Unit	Typical Reference
Total Bilirubin	0.60	mg/dL	0.0 - 1.0
Direct Bilirubin	0.10	mg/dL	0.0 - 0.25
Indirect Bilirubin	0.50	mg/dL	0.2 - 1.0

### OTHER

#### Glycosylated Hb (HbA1C)

TEST	VALUE	REFERENCE VALUE
HBA1C	5.5 %	Excellent Control < 5.5% Good Control : 5.5 to 7.00% Fair Control : 7.00 to 8.00% Poor Control : > 8.0 %

NOTE :- HbA1C is done on the spot with the latest Nycocard Reader 2, a test based on spectral reflectance. The assay used here is boronate affinity. Remember, the HbA1C is not the same as the glucose level. It is far superior to the blood glucose reading & it gives an average reading for the past 8-12 weeks.

Signature of Technician

*PS*  
 Dr. Preeti Pathak  
 MD (Pathology)  
 Reg. No. - 24703/15880

#### Conditions of Reporting :

We use best of the kits from international Market & the quality control is done by putting up Fresh standard/Control with each running.  
 The reported result are for information and for interpretation of the Referring Doctor only  
 Results of tests may vary from laboratory to laboratory and also in some parameters time to time for the same patient.  
 This report is not valid for any medico-legal purposes.  
 Result of card test are limited by time of Reading the card

Dr. Preeti Pathak, MD. (Path.)  
 Reg. 24703/15880

Signature of Pathologist

257-A, Sheela Chaudhary Road, Talwandi, KOTA-5 (Ra.)

Tel 0744-3562955, Mob.: 9414227325, 9610209797 | E-mail : rxkota@gmail.com



# GOOD HEALTH LAB

## RAMAKRISHNA HOSPITAL

(UNIT OF DR. L.K. BHARGAVA & SONS HUF)



PATIENT'S NAME: MAHENDRA SINGH

AGE/SEX : 33 Years/Male

LAB NO. : 0169

DATE : 11/02/2023

REF. BY : Dr. YASH BHARGAVA

### ORGAN PANEL

#### Lipid Profile

TEST	TEST VALUE	UNIT	NORMAL VALUE
Serum Cholesterol	180.0	mg/dL	130-200 mg%
Triglyceride	104.0	mg/dL	Up to 150 mg%
HDL Cholesterol	42.0	mg/dL	30-70 mg%
LDL Cholesterol	119.0	mg/dL	Up to 150 mg%
VLDL Cholesterol	19.0	mg/dL	Up to 80 mg %
Total Cholesterol/HDL Ratio	4.28		0.0-4.97
LDL/HDL Cholesterol Ratio	2.83		0.0-3.55

Signature of Technician

#### Conditions of Reporting :

We use best of the kits from international Market & the quality control is done by putting up Fresh standard/Control with each running.  
The reported result are for information and for interpretation of the Referring Doctor only  
Results of tests may vary from laboratory to laboratory and also in some parameters time to time for the same patient.  
This report is not valid for any medico-legal purposes.  
Result of card test are limited by time of Reading the card.

257-A, Sheela Chaudhary Road, Talwandi, KOTA-5 (Raj.)

Tel 0744-3562955, Mob.: 9414227325, 9610209797 | E-mail : rxkota@gmail.com

  
Dr. Preeti Pathak  
MD (Pathology)  
Reg. No. - 24703/15880

Dr. Preeti Pathak, MD. (Path.)  
Reg. 24703/15880

Signature of Pathologist



# GOOD HEALTH LAB

## RAMAKRISHNA HOSPITAL

(UNIT OF DR. L.K. BHARGAVA & SONS HUF)



PATIENT'S NAME: MAHENDRA SINGH

AGE/SEX : 33 Years/Male

LAB NO. : 0169

DATE : 11/02/2023

REF. BY : Dr. YASH BHARGAVA

### CHEMILUMINECENCE BY CENTAUR CP

TEST	OBSERVED VALUE	NORMAL RANGE
Tri Iodothyronine (T3)	1.12 ng/ml	0.60-1.81 ng/ml
Total Thyronine (T4)	7.92 ug/dl	3.20-12.6 ug/dl
Thyroid Stimulating Hormone (TSH)	3.15 uIU/ml	Adults: 0.5 - 5.50 uIU/ml 1- 30 days : 0.52 - 16.00 1mo - 5yrs: 0.46 - 8.10 6 - 18 yrs : 0.36 - 6.00

#### SUMMARY:

T3 & T4 : Primary malfunction of the thyroid gland may result in excessive (hyper) or below normal (hypo) release of

T3 & T4. Disease in any portion of the thyroid - pituitary-hypothalamus system may influence the levels of

T3 & T4.

T4 levels are sensitive and superior indicator of hypothyroidism.

T3 levels better define hyperthyroidism, is an excellent indicator of the ability of thyroid to respond to both stimulatory and suppressive tests.

TSH : Circulating TSH levels are important in evaluating thyroid function. TSH is used in the differential diagnosis

of primary (thyroid) from secondary (pituitary) and tertiary (hypothalamus) hypothyroidism. In primary

hypothyroidism, TSH levels are elevated, while in secondary and tertiary hypothyroidism, TSH levels are low.

In primary hyperthyroidism, T3 & T4 levels are elevated and low or undetectable TSH.

Signature of Technician

#### Conditions of Reporting :

We use best of the kits from international Market & the quality control is done by putting up Fresh standard/Control with each running. The reported result are for information and for interpretation of the Referring Doctor only.

Results of tests may vary from laboratory to laboratory and also in some parameters time to time for the same patient.

This report is not valid for any medico-legal purposes.

Result of card test are limited by time of Reading the card.

257-A, Sheela Chaudhary Road, Talwandi, KOTA-5 (Raj.)

Tel 0744-3562955, Mob.: 9414227325, 9610209797 | E-mail : rxkota@gmail.com

Dr. Preeti Pathak  
MD (Pathology)  
Reg. No. 24703/15880

Dr. Preeti Pathak, MD. (Path.)  
Reg. 24703/15880

Signature of Pathologist



# GOOD HEALTH LAB

## RAMAKRISHNA HOSPITAL

(UNIT OF DR. L.K. BHARGAVA & SONS HUF)



PATIENT'S NAME: MAHENDRA SINGH

AGE/SEX : 33 Years/Male

LAB NO. : 0169

DATE : 11/02/2023

REF. BY : Dr. YASH BHARGAVA

### CLINICAL PATHOLOGY

#### Urine-Routine Examination

##### PHYSICAL & CHEMICAL

##### REFERENCE VALUE

Colour	: Pale Yellow	
Apperance	: Clear	Clear
Reaction (pH)	: 5.6	4.5 - 6.5
Sp. Gravity	: 1.015	1.000 - 1.035
Albumin	: Nil	Negative
Glucose	: Nil	Negative

##### MICROSCOPIC

RBC	: Absent	1-2 /HPF
WBC	: Absent	1-2 /HPF
Epit.Cells	: Absent	1-2 /HPF
Crystals	: Nil	
Cast	: Nil	
Other	: Nil	

Signature of Technician

#### Conditions of Reporting :

We use best of the kits from international Merkal & the quality control is done by putting up Fresh standard/Control with each running.  
The reported result are for information and for interpretation of the Referring Doctor only  
Results of tests may vary from laboratory to laboratory and also in some parameters time to time for the same patient.  
This report is not valid for any medico-legal purposes.  
Result of card test are limited by time of Reading the card.

257-A, Sheela Chaudhary Road, Talwandi, KOTA-5 (Raj.)

Tel 0744-3562955, Mob.: 9414227325, 9610209797 | E-mail : rxkota@gmail.com

Dr. Preeti Pathak  
(Pathology)  
Reg. No. - 24703/15880

Dr. Preeti Pathak, MD. (Path.)  
Reg. 24703/15880

Signature of Pathologist



# GOOD HEALTH LAB

## RAMAKRISHNA HOSPITAL

(UNIT OF DR. L.K. BHARGAVA & SONS HUF)



PATIENT'S NAME: MAHENDRA SINGH

AGE/SEX : 33 Years/Male

LAB NO. : 0169

DATE : 11/02/2023

REF. BY : Dr. YASH BHARGAVA

### RADIO-DIAGNOSIS

#### X-RAY CHEST PA VIEW

1. Both the lung fields are clear. Bronchovascular markings are within normal limits.
2. Both the hilar shadows are of normal size and shape, density.
3. Heart shadows appears central, normal in size and shape.
4. Trachea is in midline.
5. Both the domes of diaphragm are clear and sharp.
6. Both the C.P. angles are clear.
7. Bony cage and soft tissue shadows are normal.

IMPRESSION : Normal chest radiograph.

=====

*Jyoti*  
डॉ. ज्योति शर्मा  
M.B.B.S., D.M.B.

Signature of Technician

#### Conditions of Reporting :

We use best of the kits from international Market & the quality control is done by putting up Fresh standard/Control with each running.  
The reported result are for information and for interpretation of the Referring Doctor only.  
Results of tests may vary from laboratory to laboratory and also in some parameters time to time for the same patient.  
This report is not valid for any medico-legal purposes.  
Result of card test are limited by time of Reading the card.

257-A, Sheela Chaudhary Road, Talwandi, KOTA-5 (Raj.)

Tel 0744-3562955, Mob.: 9414227325, 9610209797 | E-mail : rxkota@gmail.com

Dr. Preeti Pathak, MD. (Path.)  
Reg. 24703/15880

Signature of Pathologist



# GOOD HEALTH LAB

## RAMAKRISHNA HOSPITAL

(UNIT OF DR. L.K. BHARGAVA & SONS HUF)



PATIENT'S NAME: MAHENDRA SINGH

AGE/SEX : 33 Years/Male

LAB NO. : 0169

DATE : 12/02/2023

REF. BY : Dr. YASH BHARGAVA

### ULTRA SONOGRAPHY

#### SONOGRAPHY FOR WHOLE ABDOMEN

**LIVER:** Appear normal in size, Non-tender with smooth & regular contour. Parenchymal echopattern appears homogeneous. The IHBR & hepatic vein radicals are not dilated. No evidence of focal echopoor / echorich lesion. Portal vein diameter is normal 10 mm. CBD diameter normal 03 mm.

**GALL BLADDER:** Gall bladder is physiologically distended & normal in size, shape & contour. Walls are smooth & regular with normal thickness. There is no evidence of cholelithiasis. The Murphy's sign is negative.

**PANCREAS:** Normal in size, shape, contour. There is no evidence of focal lesion. Pancreatic duct is not dilated. Pancreatic substance show homogeneous parenchymal echopattern. Paraortic lymph nodes & SMA appear normal.

**SPLEEN:** Normal in size & echopattern. Vessels seen in splenic hilum are not dilated.

**KIDNEYS:** Appear normal in size, shape, position, contour, cortical echogenicity & pelvicalyceal system. The corticomedullary demarkation is fair & ratio appears normal. There is no evidence of hydronephrosis, Nephrolithiasis.

Size right kidney 101 mm. X 78 mm.

Size left kidney 102 mm. X 77 mm.

Signature of Technician

#### Conditions of Reporting :

We use best of the kits from international Market & the quality control is done by putting up Fresh standard/Control with each running. The reported result are for information and for interpretation of the Referring Doctor only. Results of tests may vary from laboratory to laboratory and also in some parameters time to time for the same patient. This report is not valid for any medico-legal purposes. Result of card test are limited by time of Reading the card.

257-A, Sheela Chaudhary Road, Talwandi, KOTA-5 (Raj.)

Tel 0744-3562955, Mob.: 9414227325, 9610209797 | E-mail : rxkota@gmail.com

Dr. Preeti Pathak, MD. (Path.)  
Reg. 24703/15880

Signature of Pathologist



# GOOD HEALTH LAB

## RAMAKRISHNA HOSPITAL

(UNIT OF DR. L.K. BHARGAVA & SONS HUF)



PATIENT'S NAME: MAHENDRA SINGH

AGE/SEX : 33 Years/Male

LAB NO. : 0169

DATE : 12/02/2023

REF. BY : Dr. YASH BHARGAVA

URI BLADDER: Bladder walls are smooth & normal in thickness. There is No evidence of mass / stone in the lumen. Bladder capacity appears normal & postvoid Residual volume not significant.

PROSTATE: Normal in shape, contour & parenchymal echogenicity. Its capsule is intact and there is no evidence of focal lesion. Size 23 X 26 X 23 mm. Volume 11 gms.

SPECIFIC: No evidence of retroperitoneal mass/free fluid in peritoneal cavity.

IMPRESSION: Ultrasonographic findings are s/o of normal study.

डॉ. प्रीति भार्गव  
रामकृष्ण हॉस्पिटल  
जं. नं. 006311 / 22544

Signature of Technician

### Conditions of Reporting :

We use best of the kits from international Market & the quality control is done by putting up Fresh standard/Control with each running.  
The reported result are for information and for interpretation of the Referring Doctor only  
Results of tests may vary from laboratory to laboratory and also in some parameters time to time for the same patient.  
This report is not valid for any medico-legal purposes  
Result of card test are limited by time of Reading the card.

257-A, Sheela Chaudhary Road, Talwandi, KOTA-5 (Raj.)

Tel 0744-3562955. Mob.: 9414227325, 9610209797 | E-mail : rxkota@gmail.com

Dr. Preeti Pathak, MD. (Path.)  
Reg. 24703/15880

Signature of Pathologist





GOOD HEALTH LAB

300A KR. SREENI ROSEHALL KOTTA

Patient Information

ID: 000362

Name: MAHEKORA

Age: 13 Gender: M

Height: N

Weight: N

Date: 09.05.24 11/02/23

ECG Settings

Standard Modulator 3

Scale: 15 mm/mV

Speed: 25mm/Sec

Pulse: 05.50Hz

AC/DC: ON

Electrode Lead: II

ALLEKERS FIGURS-A-103 Ver-A-MW CE

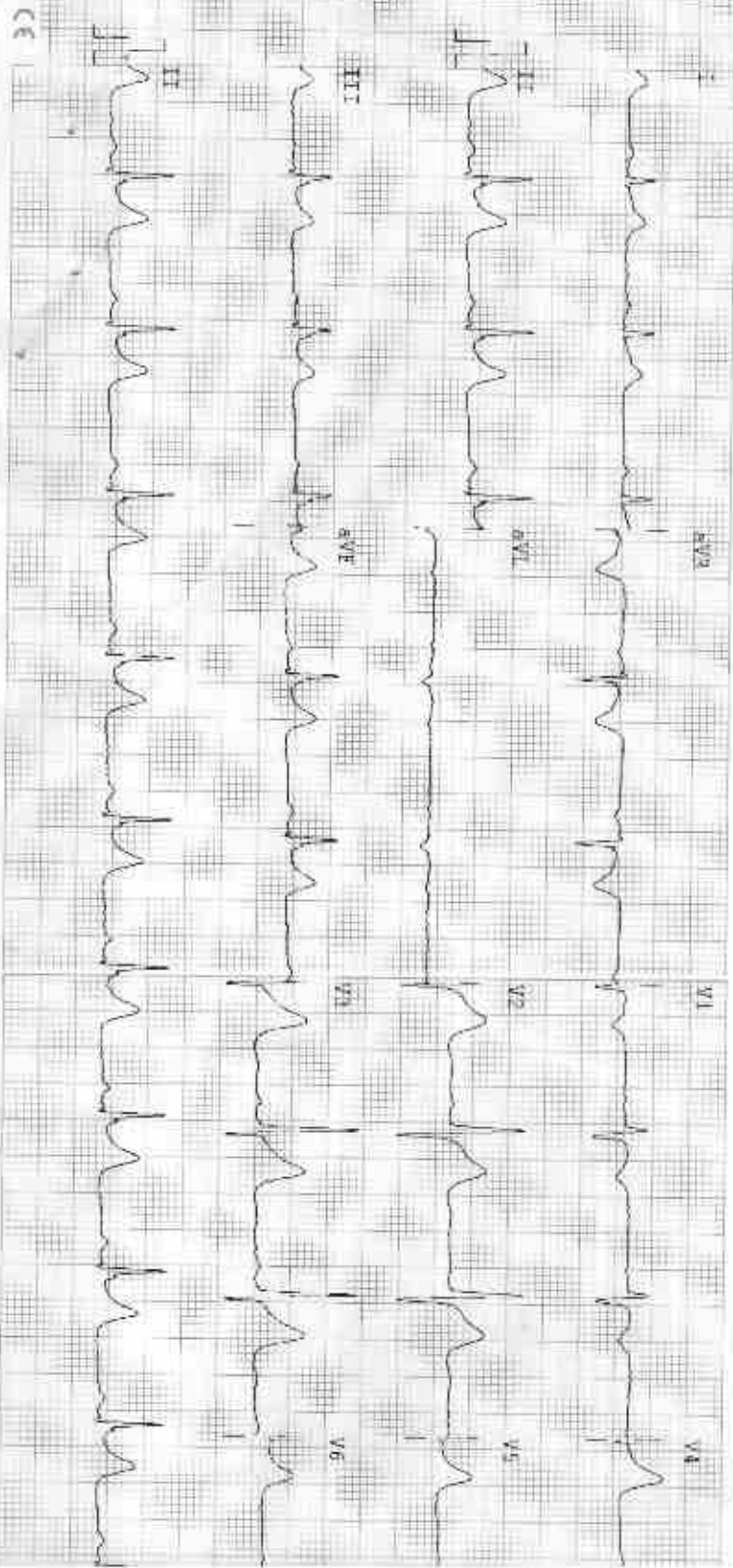

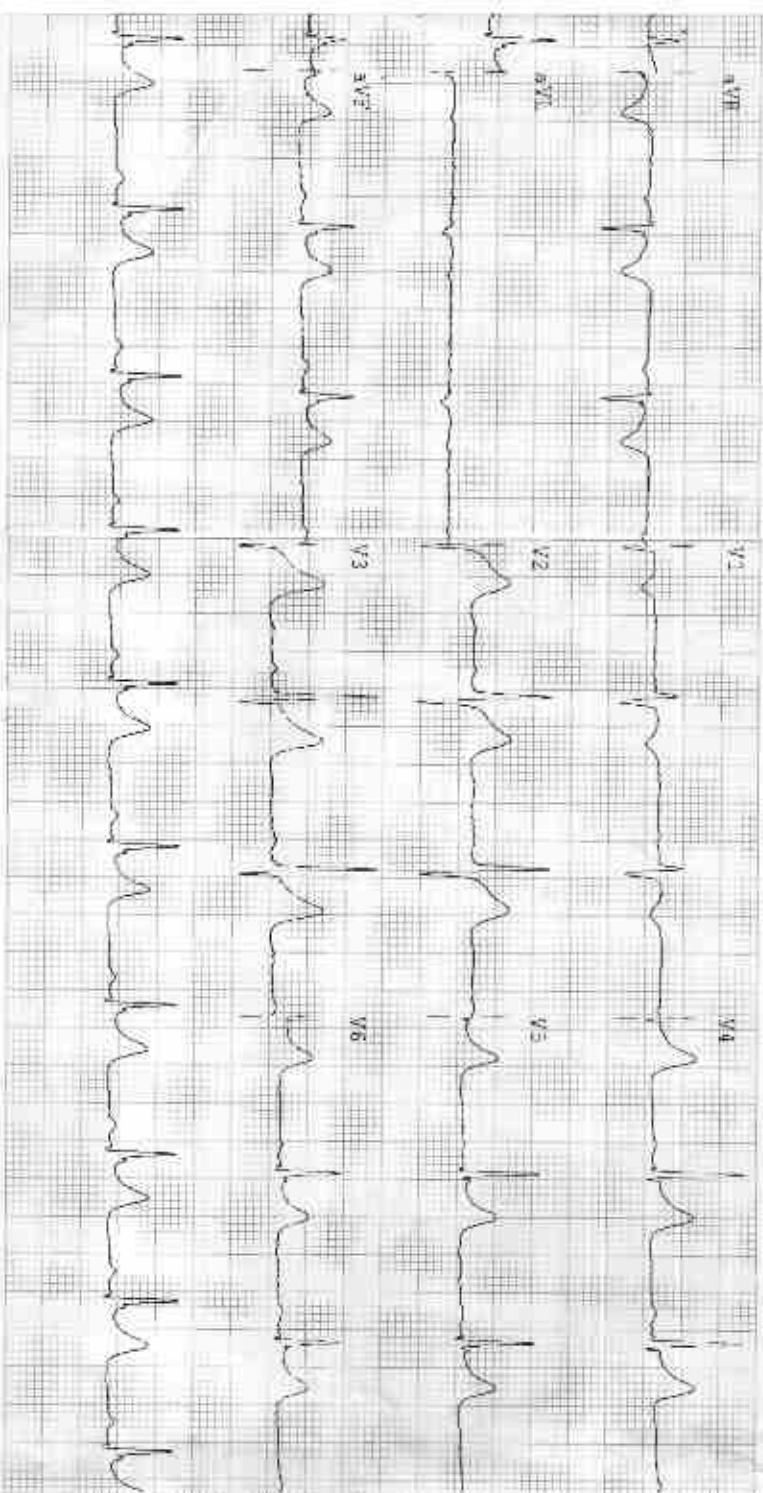

**Observations**

HR - 71 bpm  
 P-R - 166 ms  
 F-R - 160 ms  
 QRS - 118 ms  
 QTc - 388/402 ms  
 P Axis - 44°  
 QRS Axis - 44°  
 T Axis - 44°

**Indications**

HR Normal

Normal Sinus Rhythm

Normal Electric Heart Axis

Remarks -

Dr. M. K. ...  
 ...  
 ...

R



mahendr dr yash M 2890 2/11/2023 CHEST.FRN P ->A

RAMA KRISHNA HOSPITAL 257-A SHEELI A CHAUDRY ROAD, TALWANDI KOTA (RAJ)