



YASHFEEN CARDIAC HOSPITAL™

At. & Po. Viraval, Navsari. 396 445. Phone (H) (02637) 235725

Website : www.yashfeenhospital.in E-mail : info@yashfeenhospital.in
(For Laboratory Reports Only)



Patient Name : DAMYANTIBEN JANAKBHAI BHOYA Age : 55 Years Sex : F
Ref By Dr. : - Area : Siyada Date : 25/02/2023
Sample Time : 25/02/2023 09:45 No : 28 Time : 3:38PM

BLOOD SUGAR TEST REPORT

Test	Findings	UOM	Normal Range
FASTING BLOOD SUGAR	92.4	mg/dL	70-110
FASTING URINE SUGAR	NIL	-	NIL
POSTPANDRIAL BLOOD SUGAR	78.0	mg/dL	70-140
POSTPANDRIAL URINE SUGAR	NIL	-	NIL



P. Chaudhari
Dr. PIYUSH B. CHAUDHARI
M.D. Medicine
Reg. No. G-21518

Remarks

Designed By : Sarita Infotech Pvt. Ltd., Navsari

Yashfeen Cardiac Hospital

[Signature]
signature

Thanks for Reference

Technician



YASHFEEN CARDIAC HOSPITAL™

At. & Po. Viraval, Navsari. 396 445. Phone (H) (02637) 235725

Website : www.yashfeenhospital.in E-mail : info@yashfeenhospital.in

(For Laboratory Reports Only)



Patient Name : DAMYANTIBEN JANAKBHAI BHOYA Age : 55 Years Sex : F
 Ref By Dr. : - Area : Siyada Date : 25/02/2023
 Sample Time : 25/02/2023 09:45 No : 28 Time : 1:11PM

ROUTINE URINE ANALYSIS

Test	Findings	UOM	Normal Range
PHYSICAL EXAMINATION			
Quantity	-	-	-
Colour	YELLOW	-	-
Appearance	CLEAR	-	-
Reaction	ACIDIC	-	-
Sp. Gravity	1.003	-	-
CHEMICAL EXAMINATION			
U.Albumin	NIL	-	-
Sugar	NIL	-	-
Acetone	NIL	-	-
Bile Salt	NIL	-	-
Bile Pigment	NIL	-	-
Occult Blood	NIL	-	-
MICROSCOPIC EXAMINATION			
Pus Cells	1-2	/hpf	-
Epithelial cells	2-4	/hpf	-
Red cells	ABSENT	/hpf	-
Casts	-	/hpf	-
Crystals	-	/hpf	-
Others	-	/hpf	-



P. Chaudhari
 Dr. PIYUSH B. CHAUDHARI
 M.D. Medicine
 Reg. No. G-21518

Remarks

Designed By : Sarita Infotech Pvt. Ltd., Navsari

Yashfeen Cardiac Hospital

H. Patel
 Signature

Technician

Thanks for Reference



YASHFEEN CARDIAC HOSPITAL™

At. & Po. Viraval, Navsari. 396 445. Phone (H) (02637) 235725

Website : www.yashfeenhospital.in E-mail : info@yashfeenhospital.in
(For Laboratory Reports Only)



Patient Name : DAMYANTIBEN JANAKBHAI BHOYA Age : 55 Years Sex : F
Ref By Dr. : - Area : Siyada Date : 25/02/2023
Sample Time : 25/02/2023 09:45 No : 28 Time : 1:11PM

GGT TEST REPORT

Test	Findings	UOM	Normal Range
SERUM GGT	39	U/L	10-71 U/L



P. Chaudhari
Dr. PIYUSH B. CHAUDHARI
M.D. Medicine
Reg. No. G-21518

Remarks

Designed By : Sarita Infotech Pvt. Ltd., Navsari

Yashfeen Cardiac Hospital

H. Patel
signature

Thanks for Reference

Technician



YASHFEEN CARDIAC HOSPITAL™

At. & Po. Viraval, Navsari. 396 445. Phone (H) (02637) 235725

Website : www.yashfeenhospital.in E-mail : info@yashfeenhospital.in
(For Laboratory Reports Only)



Patient Name : DAMYANTIBEN JANAKBHAI BHOYA Age : 55 Years Sex : F
Ref By Dr. : - Area : Siyada Date : 25/02/2023
Sample Time : 25/02/2023 09:45 No : 28 Time : 1:11PM

THYROID FUNCTION TEST REPORT

Test	Findings	UOM	Normal Range
T3 (TRIODOTHYRONINE)	1.37	ng/ml	NEWBORNS:0.73-2.88 6DAYS-3MONTHS:0.80-2.75 4-12MONTHS:0.86-2.65 1-6YEARS:0.92-2.48 7-11YEARS:0.93-2.31 12-20YEARS:0.91-2.18 ADULT:0.80-2.00
T4 (THYROXINE)	9.36	µg/dl	NEWBORNS:5.04-18.5, 6DAYS-3MONTHS:5.41-17.0, 4-12 MONTHS:5.67-16.0, 1-6YEARS:5.95-14.7, 7-11 YEARS:5.99-13.8, 12-20 YEARS:5.91-13.2, ADULTS:5.10-14.1
TSH	1.42	µIU/ml	NEWBORNS:0.70-15.2, 6DAYS-3MONTHS:0.72-11.0, 4-12MONTHS:0.73-8.35, 1-6YEARS:0.70-5.97, 7-11YEARS:0.60-4.84, 12-20YEARS:0.51-4.30, ADULTS:0.27-4.20

TECHNIQUE
ELECTROCHEMILUMINESCEN
CE



P. Chaudhary
Dr. PIYUSH B. CHAUDHARI
M.D. Medicine
Reg. No. G-21518

Remarks

Designed By : Sarita Infotech Pvt. Ltd., Navsari

Yashfeen Cardiac Hospital

H Patel
signature

Technician

Thanks for Reference



YASHFEEN CARDIAC HOSPITAL™

At. & Po. Viraval, Navsari. 396 445. Phone (H) (02637) 235725

Website : www.yashfeenhospital.in E-mail : info@yashfeenhospital.in
(For Laboratory Reports Only)



Patient Name : DAMYANTIBEN JANAKBHAI BHOYA Age : 55 Years Sex : F
Ref By Dr. : - Area : Siyada Date : 25/07/2023
Sample Time : 25/07/2023 09:45 No : 28 Time : 1:11PM

LIVER FUNCTION TEST REPORT

Test	Findings	UOM	Normal Range
TOTAL BILIRUBIN	0.7	mg/dL	0-1.0
DIRECT BILIRUBIN	0.2	mg/dL	0-0.8
INDIRECT BILIRUBIN	0.5	mg/dL	0-0.2
SGPT	10.5	U/L	Below 40.0
S.ALKALINE PHOSPHATASE	93.3	U/L	CH : 170.0-515.0 A : 37.0-147.0
TOTAL PROTEIN	6.9	g/dl	6.0-8.0
ALBUMIN	4.5	g/dl	3.0-5.0
GLOBULIN	2.4	g/dl	3.0-3.5
A/G	1.9	g/dl	
SGOT	14.2	U/L	Below 40.0



P. Chaudhari
Dr. PIYUSH B. CHAUDHARI
M.D. Medicine
Reg. No. G-21518

Remarks

Designed By : Sarita Infotech Pvt. Ltd., Navsari

Yashfeen Cardiac Hospital

P. Chaudhari
signature

Technician

Thanks for Reference



YASHFEEN CARDIAC HOSPITAL™

At. & Po. Viraval, Navsari. 396 445. Phone (H) (02637) 235725

Website : www.yashfeenhospital.in E-mail : info@yashfeenhospital.in

(For Laboratory Reports Only)



Patient Name : DAMYANTIBEN JANAKBHAI BHOYA Age : 55 Years Sex : F
 Ref By Dr. : - Area : Siyada Date : 25/02/2023
 Sample Time : 25/02/2023 09:45 No : 28 Time : 1:11PM

LIPID PROFILE TEST REPORT

Test	Findings	UOM	Normal Range
S.CHOLESTEROL	<u>244.6</u>	mg/dL	<200:Desirable, 200-239:Borderline High, >=240:High
HDL CHOLESTEROL	51.3	mg/dL	<40:Low(High Risk), >=60:High(Low Risk)
LDL CHOLESTEROL	<u>181.9</u>	mg/dL	<100: Optimal, 100-129: Nearoptimal/ Aboveoptimal, 130-159: BorderlineHigh,16
VLDL CHOLESTEROL	32.5	mg/dL	0-189: High, >=190: Very
S.TRIGLYCERIDES	<u>162.4</u>	mg/dL	UPTO 40 <150:Normal, 150-199:Borderline High,200-499:High, >=500:Very Hi
CHOL/ HDL RATIO	4.8	mg/dL	LESS THAN 5
LDL/ HDL RATIO	3.6	mg/dL	LESS THAN 5



P. Chaudhari
Dr. PIYUSH B. CHAUDHARI
 M.D. Medicine
 Reg. No. G-21518

Remarks

Designed By : Sarita Infotech Pvt. Ltd., Navsari

Yashfeen Cardiac Hospital

[Signature]
 signature

Thanks for Reference

Technician



YASHFEEN CARDIAC HOSPITAL™

At. & Po. Viraval, Navsari. 396 445. Phone (H) (02637) 235725

Website : www.yashfeenhospital.in E-mail : info@yashfeenhospital.in

(For Laboratory Reports Only)



Patient Name : DAMYANTIBEN JANAKBHAI BHOYA Age : 55 Years Sex : F
 Ref By Dr. : - Area : Siyada Date : 25/02/2023
 Sample Time : 25/02/2023 09:45 No : 28 Time : 1:11PM

BIOCHEMICAL TEST REPORT

Test	Findings	UOM	Normal Range
S.CREATININE	<u>0.6</u>	mg/dL	M .0.9-1.4 , F. 0.8-1.2
BLOOD UREA NITROGEN	6.6	mg/dL	4.7-23.0
S.URIC ACID	<u>7.0</u>	mg/dL	Male:3.5-7.2, Female:2.6-6.0



P. Chaudhari
Dr. PIYUSH B. CHAUDHARI
 M.D. Medicine
 Reg. No. G-21518

Remarks

Designed By : Sarita Infotech Pvt. Ltd., Navsari

Yashfeen Cardiac Hospital

[Signature]
 Signature

Thanks for Reference

Technician



YASHFEEN CARDIAC HOSPITAL™

At. & Po. Viraval, Navsari. 396 445. Phone (H) (02637) 235725

Website : www.yashfeenhospital.in E-mail : info@yashfeenhospital.in

(For Laboratory Reports Only)



Patient Name : DAMYANTIBEN JANAKBHAI BHOYA Age : 55 Years Sex : F
Ref By Dr. : - Area : Siyada Date : 25/02/2023
Sample Time : 25/02/2023 09:44 No : 28 Time : 1:11PM

HAEMOGLOBIN A1 C ESTIMATION

Test	Findings	UOM	Normal Range
Hb A1C	5.6	%	>8 : Action Suggested, 7-8 : Good Control, <7 : Goal, 6-7 : Near Normal Glycemia, <6 : Non-diabetic Level
Technique METHOD - HPLC			
Mean Blood Glucose	113.7	mg/dL	



P. Chaudhari
Dr. PIYUSH B. CHAUDHARI
M.D. Medicine
Reg. No. G-21518

Remarks

Designed By : Sarita Infotech Pvt. Ltd., Navsari

Yashfeen Cardiac Hospital

Pratej
signature

Thanks for Reference

Technician



YASHFEEN CARDIAC HOSPITAL™

At. & Po. Viraval, Navsari. 396 445. Phone (H) (02637) 235725

Website : www.yashfeenhospital.in E-mail : info@yashfeenhospital.in

(For Laboratory Reports Only)



Patient Name : DAMYANTIBEN JANAKBHAI BHOYA Age : 55 Years Sex : F
Ref By Dr. : - Area : Siyada Date : 25/02/2023
Sample Time : 25/02/2023 09:44 No : 28 Time : 1:11PM

HAEMOGRAM

Test	Findings	UOM	Normal Range
HAEMOGLOBIN	13.4	gm/dl	M-13.5-17.0 F-11.5-15.5
HAEMOGRAM			
RED BLOOD CELL	6.22	10 ⁶ /μL	3.76 - 5.70
TOTAL LEUCOCYTE COUNT	4600	cells/cumm	4,000-11,000
Differential Count			
Neutrophil	61	%	40-75
Lymphocytes	29	%	20-40
Eosinophil	5	%	1-6
Monocytes	5	%	2-10
Basophils	0	%	0-0
PLATELET COUNT	273000	lacs/cumm	1.5-5.5 Lacs
RBC INDICES			
P.C.V.	41.1	%	M-40-56% F-37-47%
M.C.V.	66.1	cu/microns	76-94
M.C.H.	21.5	pg	27-30
M.C.H.C.	32.5	-	30-35
BLOOD GROUP	" B "	-	-
RH FACTOR	POSITIVE	-	-
E.S.R.(1 hour)	8	mm/hr.	M-5-10, F-5-20



P. Chaudhari
Dr. PIYUSH B. CHAUDHARI

M.D. Medicine

Reg. No. G-21518

Signature

Remarks

Designed By : Sarita Infotech Pvt. Ltd., Navsari

Yashfeen Cardiac Hospital

Thanks for Reference

Technician

YASHFEEN IMAGING & RADIOLOGY DEPARTMENT

MANAGED BY :- YASHFEEN FOUNDATION

VIRAVAL, NAVSARI. 396 445. PHONE : (H) (02637) 235725

Website : www.yashfeenhospital.in E-mail : info@yashfeenhospital.in

Name	DAMYANTIBEN JANAKBHAI	Age	55Y/F
Ref by Dr	SELF	Date	25/02/2023

USG ABDOMEN & PELVIS (SCREENING)(TVS)

Liver appears normal in size & shape with normal echopattern.
No e/o focal or diffuse lesion. IHBR appear normal.
PV and CBD appear normal.

Gall bladder appears distended & normal in shape & size. No e/o calculus or mass seen.
Walls appear normal.

Pancreas appears normal in size and echogenicity. No e/o focal or diffuse lesion.

Spleen appears normal in size and shows normal echopattern. No e/o focal lesion.

Both Kidneys appear normal in size and echopattern. CM Differentiation is preserved.
No e/o calculus or hydronephrosis on either side.
Perirenal spaces appear normal on either side.
Suprarenal regions appear normal on either side. No e/o mass lesion.

Bladder is physiologically distended. No e/o calculus or mass. Walls appear normal.

Uterus appears post menopausal atrophic in size & shows normal echopattern.
Endometrial cavity is empty. ET- 5 mm. No e/o focal or diffuse mass lesion.
No e/o adnexal mass on either side.

RIF region appears normal.

No e/o ascites.

IMPRESSION:

No significant abnormality detected.



Dr. DHARMESH DESAI

(M.D. Radiology)

Reg. No. G - 45284

Dr. Dharmesh Desai
YASHFEEN GROUP OF HOSPITAL

YASHFEEN IMAGING & RADIOLOGY DEPARTMENT

MANAGED BY :- YASHFEEN FOUNDATION

VIRAVAL, NAVSARI. 396 445. PHONE : (H) (02637) 235725

Website : www.yashfeenhospital.in E-mail : info@yashfeenhospital.in

Name	DAMYANTIBEN JANAKBHAI	Age	55Y/F
Ref by Dr	SELF	Date	25/02/2023

USG BOTH BREASTS (SCREENING)

Breast parenchyma appears normal.
No e/o focal solid or cystic lesion.
No e/o mass or abscess.
No e/o calcification.
Skin and subcutaneous tissue appears normal
Pectoral muscles appear normal
Axillary region appears normal.

IMPRESSION:

No significant abnormality detected.



DM
Dr. DHARMESH DESAI
(M.D. Radiology)

Reg. No. G - 45284

YASHFEEN GROUP OF HOSPITAL

This is only professional opinion. Please contact immediately for any typographical error. Not valid for medicolegal purpose.



YASHFEEN CARDIAC HOSPITAL™

MANAGED BY :- YASHFEEN FOUNDATION

VIRAVAL, NAVSARI. 396 445. PHONE : (H) (02637) 235725

Website : www.yashfeenhospital.in E-mail : info@yashfeenhospital.in

(Regd. No. E / 1390 / Navsari)

(Stationary For Report Only)

2D ECHO CARDIOGRAPHY COLOUR DOPPLER REPORT

Patient Name & No	: DAMYANTIBEN JANAKBHAI BHOYA CH2204793	Age/Sex	UHID :	: 7136
Doctor	: Mohil Nagad	55/ F	No :	: 7544
Referred By	:		Date :	: 25/02/2023

M-Mode findings

LVIDd : 40mm
 LVIDs : 28mm
 IVSd : 11mm
 PWd : 11mm
 EF : 60%
 Aorta : 20mm
 LA : 30mm

2D Imaging

Aortic Valve : Trileaflet, Normal
 Mitral Valve : Thin, Pliable, Normal Mobility, Trivial MR.
 Tricuspid Valve : Trivial TR, RVSP: 20+ RAP
 Pulmonary Valve : Normal

=> : All cardiac chambers are normal sized.
 => : All cardiac valves are normal.
 => : No regional wall motion abnormality.
 => : Normal LV systolic function.
 => : Normal LV diastolic function.
 => : IAS/IVS intact.
 => : No obvious clots/ vegetations/ or effusion.
 => : IVC Normal size.

Doppler Findings

=> : No MS/Trivial MR, No TS/Trivial TR, No AS/AR & No PS/PR
 Mitral inflow Pattern : E > A
 Tissue Doppler Findings : E' > A'

Impression : Normal LVEF:60%, No RWMA.



Report Prepared By

DR. MOHIL NAGAD
 M.D. Medicine, D.M. Cardiology
 Senior Consultant Interventional Cardiology
 Report Checked By
 Reg. No. G- Danish Dhada
 YASHFEEN HOSPITAL NAVSARI
 Non-Invasive Cardiologist

Designed By : Sarita Infotech Pvt. Ltd., Navsari

DAMYANTIBEN ,
ID:
DOB:
55 Years , ,
Female ,Unknown
Med.:
Location:
Referring Physician:
Notes:

25-02-2023 10:13:47

Vent. Rate: 67 BPM
PR int: 149 ms
QRS dur: 84 ms
QT/QTc: 367/383 ms
P-R-T axes: 42 32 0
Avg. RR: 886 ms
QTcB: 389 ms
QTcF: 382 ms

SINUS RHYTHM
NORMAL ECG

UNCONFIRMED REPORT
Reviewed by:

Signed by: *P. Chaudhari* Date:
Dr. PIYUSH B. CHAUDHARI
M.D. Medicine
Reg. No. G-21518



Damyantiben Janakbhai Bhoya

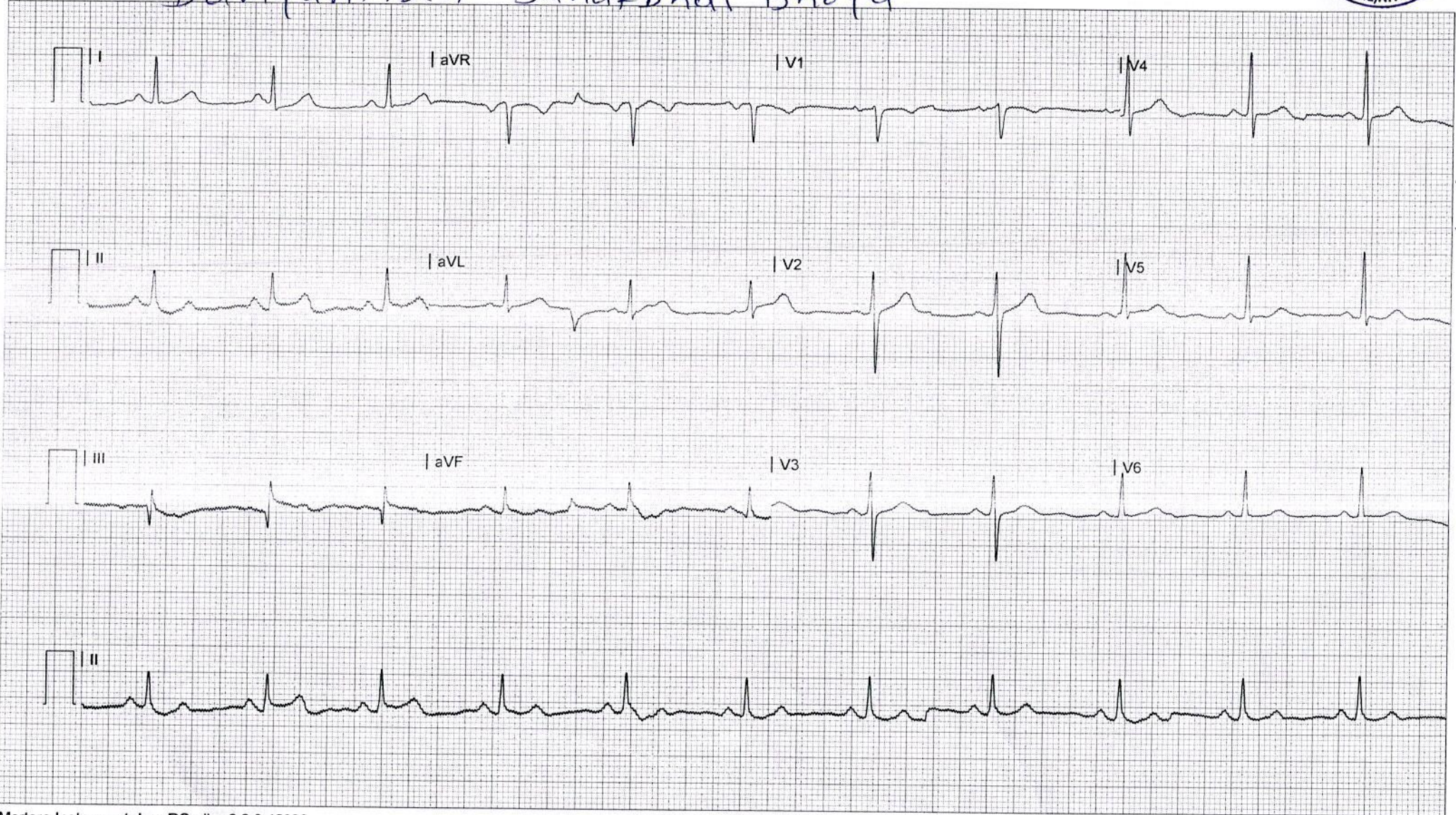



YASHFEEN CARDIAC HOSPITAL

EYE DEPARTMENT

Chief Complaint :

Refractive Choke

Medical History : ~~DM / HT / Asthama / Allergy / Heart / Thyroid /~~

Ocular History :

Visual Acuity :

*6/9
6/8*

IOP :

NAME

25_FEB_2023 PM 12:15
NO. 6549
SN: 4771998

REF. DATA

VD: 12.00 CYL: MIX

<R> S C A
+ 0.25 + 0.75 145
+ 0.25 + 0.75 146
+ 0.25 + 0.75 145
+ 0.25 + 0.75 146
S. E. + 0.75

<L> S C A
+ 0.75 + 0.25 7
+ 0.75 + 0.25 7
+ 0.75 + 0.25 7
+ 0.75 + 0.25 7
S. E. + 1.00

DD: 50 5

	RIGHT EYE (PH.....)				LEFT EYE (P		
	Sph.	Cyl.	Axis	V/A	Sph.	Cyl.	
Distance	<i>/</i>	<i>+ 0.50</i>	<i>145</i>	<i>6/8</i>	<i>+ 0.50</i>	<i>-</i>	
Near	<i>← 202 + 2.25 DSA →</i>						<i>5 Mb</i>

Distance/Reading/Bi-Focal/Progressive/Separate Glasses

le :

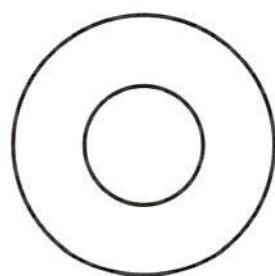
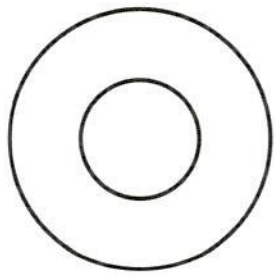

*Adn
Reg Map for
Funder Examinati*



YASHFEEN IMAGING & RADIOLOGY DEPARTMENT

MANAGED BY :- YASHFEEN FOUNDATION

VIRAVAL, NAVSARI. 396 445. PHONE : (H) (02637) 235725

Website : www.yashfeenhospital.in E-mail : info@yashfeenhospital.in

Patient's Name:	DAMYANTIBEN J. BHOYA	Age & Sex:	55Yrs/F
Ref. by Dr.	SELF	Date:	25-02-2023

X RAY CHEST (PA VIEW)

Both lung fields appear normal.

Both hila appear normal.

Both CP angles appear clear.

Cardiac size appears within normal limit.

Both domes of diaphragm appear normal.

Bony thoracic cage appears normal.

IMPRESSION:

- Normal X-ray chest (PA view).



DM
Dr. DHARMESH DESAI
(M.D. Radiology)
Reg. No. G - 45284

YASHFEEN GROUP OF HOSPITAL

Please contact immediately for any typographical error.

This is only professional opinion, not a final diagnosis. Kindly correlate clinically. Not valid for medicolegal purpose.

R



CH22047931 DAMYANTIBEN J BHOYA 55Y 2502231720 CHEST
YASHFEEN GROUP OF HOSPITALS NAVSARI PH:9924047789