

REVIVAL DIAGNOSTICS



HEALTH CHECK-UP SUMMARY

Name : Nunevath Ramesh

Date: 14/05/2022

Email ID :

Sex : M Age : 29 Years Contact No: 9640237184 Remarks :

Under-weight ✓

Normal -

Over-weight -

i> BMI

Height (in Cm) : 170 Weight (in Kg) : 57 BMI: 19.7

ii> Blood Pressure & Pulse

110/72 mmHg
62/min. Regular

If high or low, whether the person is on medication : YES / NO

iii> Blood Tests & Lung Function Remarks

RS }
CVS }
CVS }

If abnormal, whether the person is on medication : YES / NO

iv> Eye Test Remarks

Eye Sight: R 6/6 L 6/6

Color Vision:

v> Heart Disease

Whether any specific heart ailment detected (ECG findings) :

normal

vi> Any other problems needing attention / Overall Assessment :

no

Revival Diagnostic

401, Aqua Corridor,
B/s. Star Bazar, Surat-395009.
Mo. 91062-28601

C.K. Patel
Signature of the Doctor

Dr. Chirag Patel
M.B.B.S. G-49432

Laboratory Test Result are Subject to technical limitation and should be clinically correlate for final diagnosis

REVIVAL DIAGNOSTICS



Dental Assessment Form

NAME Nvnavath Kamesh
AGE 29

DATE 14/05/2022
SEX M

* CHIEF COMPLAINT

A CLINICAL FEATURES :- normal

- 1 CAVIES :-
- 2 MISSING TOOTH :- } ⊙
- 3 MALOCCLUSION :-
- 4 FILLING :-

B DIAGNOSIS :- normal

C PERSONAL HISTORY :- Hygiene

D PROVISIONAL D/G :- ⊙

E MEDICAL HISTORY :- NO

F FINAL D/G :- normal

G TREATMENT PLAN :- SD

CLINT SIGN

⊙

Revival Diagnostic
401, Aqua Corridor,
B/s. Star Bazar, Surat-395009.
Mo/ 91062-28601
DOCTOR SIGN

Laboratory Test Result are Subject to technical limitation and should be clinically correlate for final diagnosis



NAME: Nunavath Ramesh SEX: M
BIRTHDATE: 07/07/1992 AGE: 29

DEPARTMENT OF OPHTHALMOLOGY

EYE TEST:

1. VISION:

RIGHT EYE - 6/6

LEFT EYE - 6/6

2. COLOR VISION:

RIGHT EYE - (2)

LEFT EYE - (2)

3. FUNDUS:

RIGHT EYE - (2)

LEFT EYE - (2)

REMARKS:

(2) → *Ramesh*

Revival Diagnostic
401, Aqua Corridor,
B/s. Star Bazar, Surat-395009.
Ophthalmologist & Optometrist
02-28601

Laboratory Test Result are Subject to technical limitation and should be clinically correlate for final diagnosis



Name : RAMESH - NUNAVATH
Age/Sex : 29 Yrs. Male
UHID : 17710
Ref. By Dr. : MEDI WHEEL

Date : 14-May-2022 9:04 am
Receipt No : 1118

CBC HAEMOGRAM

PARAMETER	RESULT	UNITS	NORMAL RANGE
Hemoglobin	: 14.8	gm/dL	13.5-18.0
RBC Count	: 6.03	m/c.mm.	4.5-6.5
WBC Count	: 9000	c. mm.	4,000 - 10,000
Platelet Count	: 2.51	c. mm.	1.5 Lac - 5.0 Lac
Blood Indices			
Hematocrit (PCV)	: 46.6	%	39-54 %
MCV	: 77.3	fl	75-96
MCH	: 24.5	pg	27-32
MCHC	: 31.8	g/dL	30-36
RDW	: 13.9	%	11- 16
ESR (WINTORBE)	: 04	mm./hr.	0-20
DIFF WBC Count			
Neutrophils	: 55	%	40-75
Lymphocytes	: 40	%	20-50
Eosinophils	: 03	%	1-6
Monocytes	: 02	%	2-10
Basophils	: 00	%	0-5
Band Form	: 00	%	0-5
Smear Study			
Platelets in Smear	: Adequate		
Malarial Parasites	: Malarial Parasites Not Detected		
Blood Group	: "B"		
RH Factor	: Positive		

Revival Diagnostic

401, Aqua Corridor,
B/s. Star Bazar, Surat-395009
Mo. 91062-28601

Lab Technician/Technologist
Zarna K Gandhi (Msc. Biotech)

Pathologist
Dr. Mihir Icecreamwala

Operator Name: Zarna Gandhi Subject to technical limitation Print Date & Time: 14 May 2022 10:09 AM

REVIVAL DIAGNOSTICS



Name : RAMESH - NUNAVATH
Age/Sex : 29 Yrs./Male
UHID : 17710
Ref. By Dr. : MEDI WHEEL

Date : 14-May-2022 9:04 am
Rec. No : 1118

BIOCHEMISTRY

TEST	RESULTS	Unit	REFERENCE RANGE
GGT	: 26	U/L	5 - 50 U/L
SGOT	: 28	U/L	0 - 50 U/L
SGPT	: 22	U/L	0 - 50 U/L
Alkaline Phosphatase	: 75	IU/l	38 - 126 IU/l
Total Bilirubin	: 0.7	mg/dl	0.2 - 1.2 mg/dl
Direct Bilirubin	: 0.3	mg/dl	0.1 - 0.4 mg/dl
Indirect Bilirubin	: 0.4	mg/dl	0.1 - 0.8 mg/dl
Blood Urea Nitrogen (BUN)	: 13	mg/dl	9 - 20 mg/dl
Creatinine	: 0.9	mg/dl	0.5 - 1.5 mg/dl
Uric Acid	: 7.3	mg/dl	4 - 8.5 mg/dl
Blood Sugar - F	: 97	mg/dL	70 - 110 mg/dL
Urine Sugar - F	: Absent		
Urine Ketone - F	: Absent		
Blood Sugar- PP	: 113	mg/dL	80 - 140 mg/dL
Urine Sugar - PP	: Absent		
Urine Ketone - PP	: Absent		
Total Protein	: 7.2	gm/dl	6.3 - 8.2 gm/dl
S.Albumin	: 4.0	gm/dl	3.7 - 5.3 gm/dl
Globulin	: 3.2	gm/dl	2.4 - 3.2 gm/dl

Lab Technician/Technologist
Zarna K Gandhi (Msc. Biotech)

Revival Diagnostic
401, Aqua Corridor,
B/s. Star Bazar, Surat-395009
Mo. 91062-28601

Pathologist
Dr. Mihir Icecreamwala

Operator Name : Zarna Gandhi

Print Date & Time : 14-May-2022

Laboratory Test Result are Subject to technical limitation and should be clinically correlate for final diagnosis

📍 4th Floor, Aqua Corridor, Hazira Road, Adajan Paal, Surat-395009.
☎ 0261 2747788 ✉ revivaldiagnostics.surat@gmail.com 🌐 www.revivaldiagnostics.com

This medical report is not intended for medico-legal purposes.

REVIVAL DIAGNOSTICS



A/G Ratio

: 1.25

gm/dl

1 - 2.3 gm/dl



Lab Technician/Technologist
Zarna K Gandhi (Msc. Biotech)

Revival Diagnostic
401, Aqua Corridor,
B/s. Star Bazar, Surat-395009
Mo. 91062-28601

Pathologist
Dr. Mihir Icecreamwala

Operator Name : Zarna Gandhi

Print Date & Time : 14-May-2022

Laboratory Test Result are Subject to technical limitation and should be clinically correlate for final diagnosis

📍 4th Floor, Aqua Corridor, Hazira Road, Adajan Paal, Surat-395009.
☎ 0261 2747788 ✉ revivaldiagnostics.surat@gmail.com 🌐 www.revivaldiagnostics.com

This medical report is not intended for medico-legal purposes.



Name : RAMESH - NUNAVATH

Date : 14-May-2022

Age/Sex : 29 Yrs. Male

09:04:07AM

UHID : 17710

Receipt No : 1118

Ref. By Dr. : MEDI WHEEL

REPORT OF SERUM LIPID PROFILE

Test	Result	Reference Range
Serum Cholesterol	150	Normal : Less than 200 mg / dl Borderline : 200 to 239 mg / dl Undesirable : More than 240 mg / dl
Serum Triglyceride	78	Normal : Less than 150 mg / dl Borderline High : 150 to 199 mg / dl High : 200 - 499 mg / dl Very High : More than 500 mg / dl
Serum HDL - Cholesterol (Good Cholesterol)	55	Desirable : More than 55 mg / dl Borderline : 35 to 55 mg / dl Undesirable : Less than 35 mg / dl
Serum LDL - Cholesterol (Bad Cholesterol)	79.4	Optimal : Less than 100 mg / dl Above Optimal : 100 - 129 mg / dl Borderline High : 130 to 159 mg / dl High : 160 to 189 mg / dl Very High : More than 190 mg / dl
VLDL	15.6	Normal : 5 to 30 mg / dl
Chol. / HDL - Chol. Ratio	2.7	Low Risk : Less than 3.8 Medium Risk : 3.8 to 5.9 High Risk : More than 6
LDL / HDL - Chol. Ratio	1.44	Low Risk : Less than 3.55 Medium Risk : 3.55 - 4 High Risk : More than 6

Revival Diagnostic

401, Aqua Corridor,
8/s. Star Bazar, Surat-395009
Mo. 91062-28601

Lab Technician/Technologist
Zarna K Gandhi (Msc. Biotech)

Pathologist
Dr. Mihir Icecreamwala

Operator Name: Zarna Gandhi

PrintDate & Time: 14-May-2022 01:40:00PM

Laboratory Test Result are Subject to technical limitation and should be clinically correlate for final diagnosis



Name : RAMESH - NUNAVATH
Age/Sex : 29 Yrs. / Male
UHID : 17710
Ref. By Dr. : MEDI WHEEL

Date : 14-May-2022 9:04 am
Receipt No : 1118

ROUTINE URINE EXAMINATION REPORT

PHYSICAL EXAMINATION :

Quantity : 25 ml
Colour : Pale Yellow
Appearance : Clear
Reaction : Acidic
Specific Gravity : 1.025

CHEMICAL EXAMINATION :

Proteins : Absent
Sugar : Absent
Acetone : Absent
Bile Salts : Absent
Bile Pigments : Absent
Urobilinogen : Normal
O.B.T. : Negative

MICROSCOPIC EXAMINATION :

Pus Cells : 1-2/hpf.
R. B. C. : Absent
Epithelial Cells : 2-3/hpf.
Bacteria : Absent
Casts : Absent
Crystals : Absent
Yeast cell : Absent
Mucus : Absent
Other Findings : NIL

Lab Technician/Technologist
Zarna K Gandhi (Msc. Biotech)

Revival Diagnostic
401, Aqua Corridor,
R/s. Star Bazar, Surat-395009
Mo. 91062-28601

Pathologist
Dr. Mihir Icecreamwala

Laboratory Test Result are Subject to technical limitation and should be clinically correlate for final diagnosis

Operator Name: Zarna Gandhi

Print Date & Time: 14-May-2022 12:12:00PM

☎ 0261 2747788

✉ revivaldiagnostics.surat@gmail.com

🌐 www.revivaldiagnostics.com

This medical report is not intended for medico-legal purposes.



Name : RAMESH - NUNAVATH

Date : 14-May-2022

Age/Sex : 29 Yrs. Male

Receipt No : 1118

UHID : 17710

Ref. By Dr. : MEDI WHEEL

REPORT OF GLYCOSYLATED HEMOGLOBIN [HbA1C]

Parameter	Result	Unit	Biological Reference Interval
Hemoglobin A1C(HbA1C)	5.3	%	HbA1C Degree of Glucose Control

< 5.6 % Non Diabetics
5.7 - 6.4 % Prediabetics
> = 6.5 % Diabetics

(REF : Wallace, 11th Edition)

REMARKS:

6 - 7 % Excellent Control
7 - 8 % Good Control
8 -10 % Unsatisfactory Control
> 10 % Poor Control

Method : High performance liquid chromatography (HPLC)

MEAN BLOOD GLUCOSE OVER THE PAST 60 DAYS FROM THE HbA1C RESULT : 000 mg/dl

Remarks : GHb test is useful for the long term control and monitoring of diabetes mellitus since it reflects the integration of blood glucose levels during past 4-8 weeks.

Revival Diagnostic

401, Aqua Corridor,
B/s. Star Bazar, Surat-395009
Mo. 91062-28601

Lab Technician/Technologist
Zarna K Gandhi (Msc. Biotech)
Operator Name : Zarna Gandhi

Pathologist
Dr. Mihir Icecreamwala
Print Date & Time : 14-May-2022 01:42:00PM

Laboratory Test Result are Subject to technical limitation and should be clinically correlate for final diagnosis

📍 4th Floor, Aqua Corridor, Hazira Road, Adajan Paal, Surat-395009.
☎ 0261 2747788 ✉ revivaldiagnostics.surat@gmail.com 🌐 www.revivaldiagnostics.com
This medical report is not intended for medico-legal purposes.



Name : RAMESH - NUNAVATH
Age/Sex : 29 Yrs. Male
UHID : 17710
Ref. By Dr. : MEDI WHEEL

Date : 14-May-2022
Receipt No : 1118
Sample Received On : 14-May-22 9:04 am

REPORT OF TUMOR MARKERS

Test	Result	Normal Range
PROSTATE SPECIFIC ANTIGEN (PSA)	: 0.76 ng/ml	[0.0 - 2.5 ng/ml] 40 - 49 Years [0.0 - 3.5 ng/ml] 50 - 59 Years [0.0 - 4.5 ng/ml] 60 - 69 Years [0.0 - 5.5 ng/ml] 70 - 79 Years

REVIVAL
DIAGNOSTICS

Lab Technician/Technologist
Zarna K Gandhi (Msc. Biotech)
Operator Name: Zarna Gandhi

Revival Diagnostic
401, Aqua Corridor,
B/s. Star Bazar, Surat-395009
Mo. 91062-28601

Pathologist
Dr. Mihir Icecreamwala
PrintDate & Time: 14-May-2022

Method: - Test performed on Automated Chemiluminescence Assay [COBAS E411, ROCHE]
Corrobrative clinicopathologic correlation is essential for final diagnosis. Test reports are subjected to technical limitation and should be clinically co-related. Laboratory may be contacted if required.

Laboratory Test Result are Subject to technical limitation and should be clinically correlate for final diagnosis



Name : RAMESH - NUNAVATH

Date : 14-May-2022 9:04
am

Age/Sex : 29 Yrs. Male
UHID : 17710

Receipt No : 1118

Ref. By Dr. : MEDI WHEEL

THYROID TEST

TEST	RESULT	NORMAL RANGE
T3	1.06	0.87 - 1.78 ng/ml
T4	7.49	4.60 - 13.5 ug/dl
TSH	2.57	0.50 - 5.50 uIU/ml 5.5 to 15 uIU/ml - Suggested Clinical co-relation Or Repeat test with new sample as physiological factors can give falsely high TSH Above 15uIU/ml Hypothyroid

PREGNANT WOMEN normal ranges for TSH:
1st Trimester :0.0878 - 2.8293 uIU/ml
2nd Trimester :0.1998 - 2.7915 uIU/ml
3rd Trimester :0.307 - 2.9028 uIU/ml
Ref:Tietz Fundamentals of Clinical Chemistry.

Lab Technician/Technologist
Zarna K Gandhi (Msc. Biotech)

Revival Diagnostic

401, Aqua Corridor,
B/s. Star Bazar, Surat-395009
Mo. 91062-28601

Pathologist
Dr. Mihir Icecreamwala

Operator Name : Zarna Gandhi

Laboratory Test Result are Subject to technical limitation and should be clinically correlate for final diagnosis

Print Date & Time : 14-May-2022

☎ 0261 2747788

✉ revivaldiagnostics.surat@gmail.com

🌐 www.revivaldiagnostics.com

This medical report is not intended for medico-legal purposes.

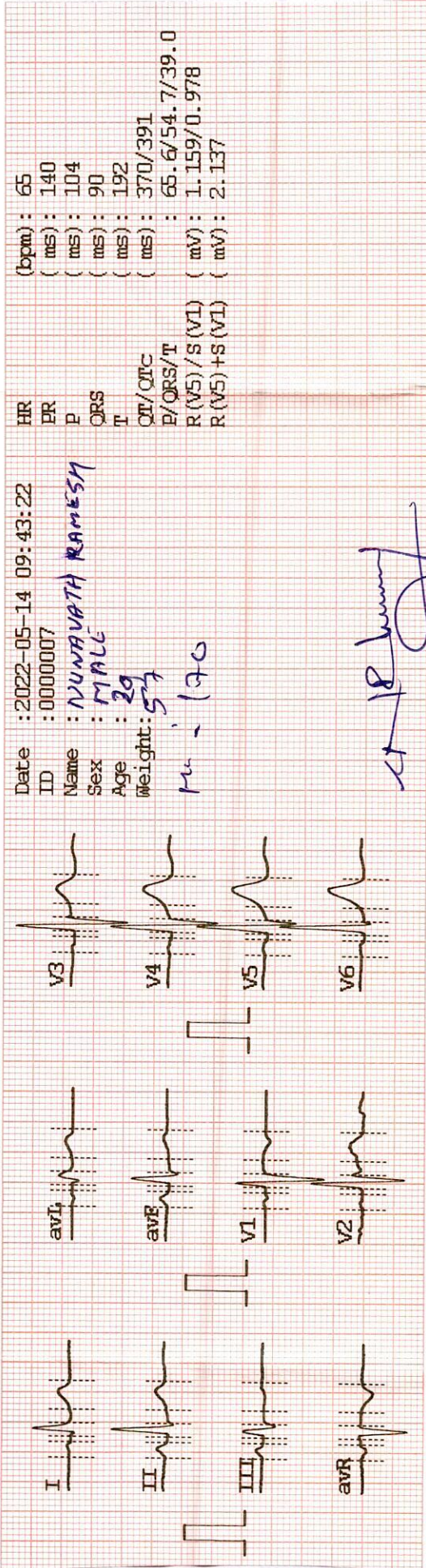
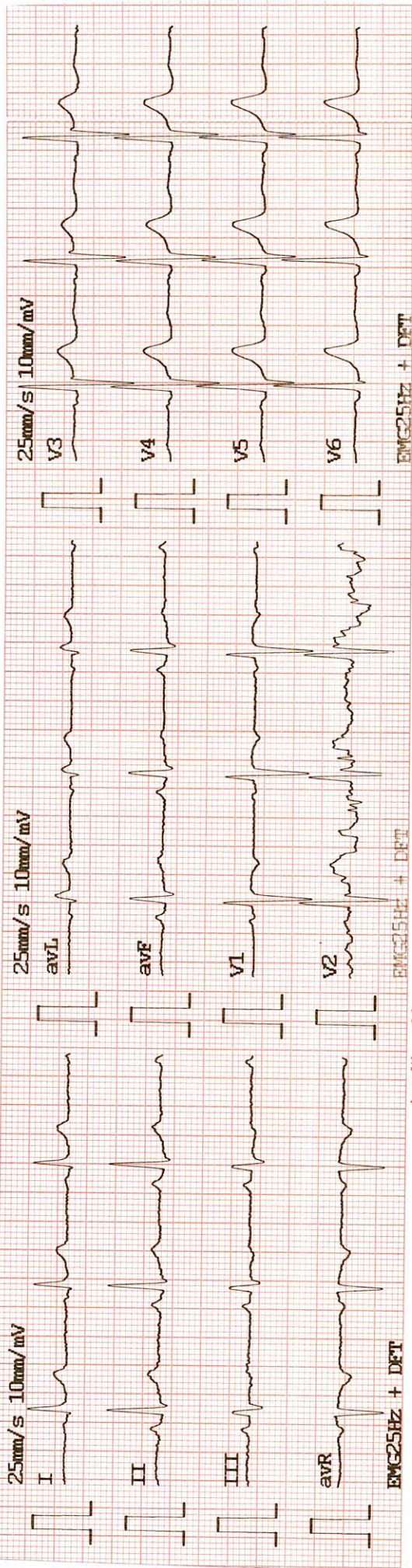

Revival Diagnostic
 401, Aqua Corridor,
 B/s. Star Bazar, Surat-395009.
 Mo. 91062-28601

DR. ADITI PATEL
 M.B.B.S., D-GARD (MUM)
 CLINICAL CARDIOLOGIST
 REG.NO.G-42901

REVIVAL DIAGNOSTICS



Name : RAMESH - NUNAVATH
Age/Sex : 29 Yrs. Male
UHID : 17710
Ref. By Dr : MEDI WHEEL

Date : 14-May-2022
Rec No : 1118

ECG

Test	Observed Value	Biological Reference Interval
------	----------------	-------------------------------

ECG.

1. The rhythm is sinus.
2. Heart rate is 65 beats per minute.
3. Normal P, QRS, T wave axis.
4. Normal PR, QRS, Q, T. Duration.
5. No pathological q wave or ST-T changes seen.
6. No evidence of chamber hypertrophy or enlargement seen.

IMPRESSION : ECG WITHIN NORMAL LIMITS .

DR. ADITI PATEL
M.B.B.S., D. CARD (MUM)
CLINICAL CARDIOLOGIST
REG.NO.G-42901

Revival Diagnostic
401, Aqua Corridor,
B/s. Star Bazar, Surat-395009,
Mo. 91062-28601

Laboratory Test Result are Subject to technical limitation and should be clinically correlate for final diagnosis

📍 4th Floor, Aqua Corridor, Hazira Road, Adajan Paal, Surat-395009.

☎ 0261 2747788

✉ revivaldiagnostics.surat@gmail.com

🌐 www.revivaldiagnostics.com

This medical report is not intended for medico-legal purposes.



Summary

REDIUS DIAGNOSTICS

4TH FLOOR, AQUA CORRIDOE, NEAR STAR BAZAR, ADAJAN- 395009, SURAT

7606/NUNAVATH RAMESH 29 Yrs/Male 57 Kg/170 Cms

Date: 14-May-2022 10:33:49 PM

Ref.By : MEDI WHEEL

Protocol : BRUCE

Objective : FOR TESTING PURPOSE ONLY.

Stage	StageTime (Min:Sec)	PhaseTime (Min:Sec)	Speed (kmph)	Grade (%)	METS	H.R. (bpm)	B.P. (mmHg)	R.P.P. x100	PVC	Comments
Supine					1.0	77	110/72	84	-	
Standing					1.0	74	110/72	81	-	
HV					1.0	78	110/72	85	-	
ExStart					1.0	70	110/72	77	-	
Stage 1	3:00	3:01	2.7	10.0	4.6	97	110/80	106	-	
Stage 2	3:00	6:01	4.0	12.0	7.0	122	130/80	158	-	
Stage 3	3:00	9:01	5.5	14.0	10.2	163	150/90	244	-	
PeakEx	0:11	9:12	6.8	16.0	10.4	166	150/90	249	-	
Recovery	1:00		0.0	0.0	4.3	143	150/90	214	-	
Recovery	2:00		0.0	0.0	1.0	123	150/90	184	-	
Recovery	3:00		0.0	0.0	1.0	113	130/80	146	-	
Recovery	3:08		0.0	0.0	1.0	112	120/80	134	-	
Recovery	2:14		0.0	0.0	1.0	117	130/80	152	-	

Medication : Nil

History : Nil

Test End Reason : Test Complete

Findings :

The patient exercised according to BRUCE for 9:12, achieving a work level of Max METS:10.4. Resting heart rate initially 77 bpm, rose to a max. heart rate of 166 bpm which represents 87% of maximum age predicted heart rate. Resting blood pressure 110/72 mmhg, rose to a maximum blood Pressure of 150/90 mmhg. The exercise stress test was stopped due to Test Complete

Parameters :

Exercise Time : 9:12 minutes

Max HR attained : 166 bpm 87% of Max Predictable HR 191

Max BP : 150/90(mmHg)

WorkLoad attained : 10.4 (Good Effort Tolerance)

NOsignificant ST segment changes noted during exercise or recovery.

NOAngina /Arrhythmia/S3/ murmur

Final Impression : Test is negative for inducible ischaemia.

Advice/Comments:

DR. ADITI PATEL

DR. ADITI PATEL
M.B.S., D. CARD (MBBM)
CLINICAL CARDIOLOGIST
REG.NO.G-42901

Revival Diagnostic
401, Aqua Corridor,
B/s. Star Bazar, Surat-395009.
Mo. 91062-28601

REDIUS DIAGNOSTICS

4TH FLOOR, AQUA CORRIDOE, NEAR STAR BAZAR, ADAJAN- 395009, SURAT

7606/NUNAVATH RAMESH
29 Yrs/Male
57 Kg/170 Cms

Date: 14-May-2022 10:33:49 PM

HR: 75 bpm
METS: 1.0
BP: 110/72

MPHR:39% of 191
Speed: 0.0 kmph
Grade: 0.0%

Raw ECG
BRUCE
(1.0-100)Hz

Ex Time 00:31
BLC :On
Notch :On

SUPINE
10.0 mm/mV
25 mm/Sec.

12 Lead + Comparison

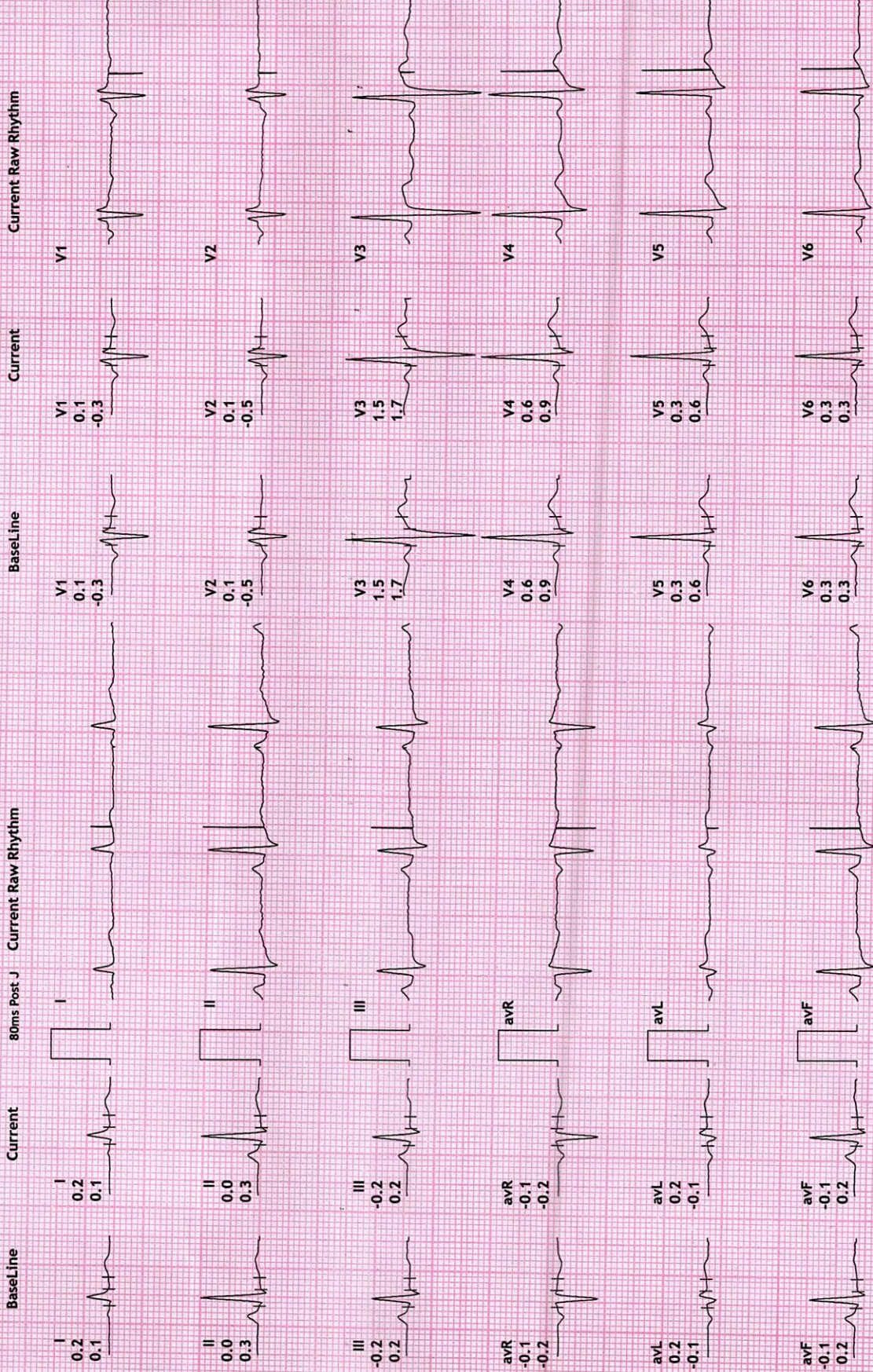
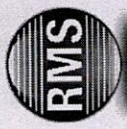

REDIUS DIAGNOSTICS

4TH FLOOR, AQUA CORRIDOE, NEAR STAR BAZAR, ADAJAN- 395009, SURAT

7606/NUNAVATH RAMESH
29 Yrs/Male
57 Kg/170 Cms
Date: 14-May-2022 10:33:49 PM

HR: 74 bpm
METS: 1.0
BP: 110/72

MPHR:38% of 191
Speed: 0.0 kmph
Grade: 0.0%

12 Lead + Comparison

Raw ECG
BRUCE
(1.0-100)Hz

Ex Time 00:48
BLC :On
Notch :On

STANDING
10.0 mm/mV
25 mm/Sec.

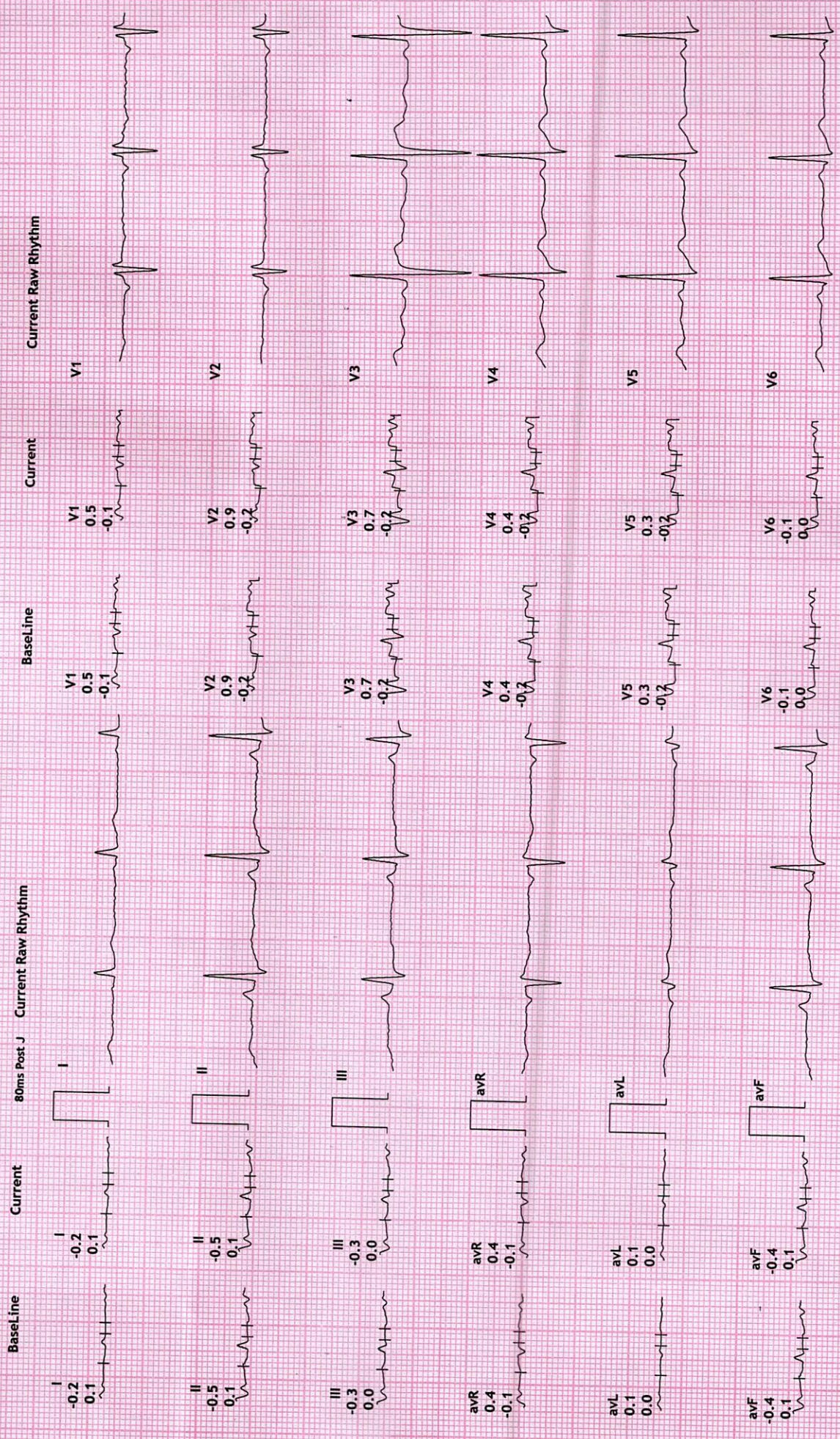

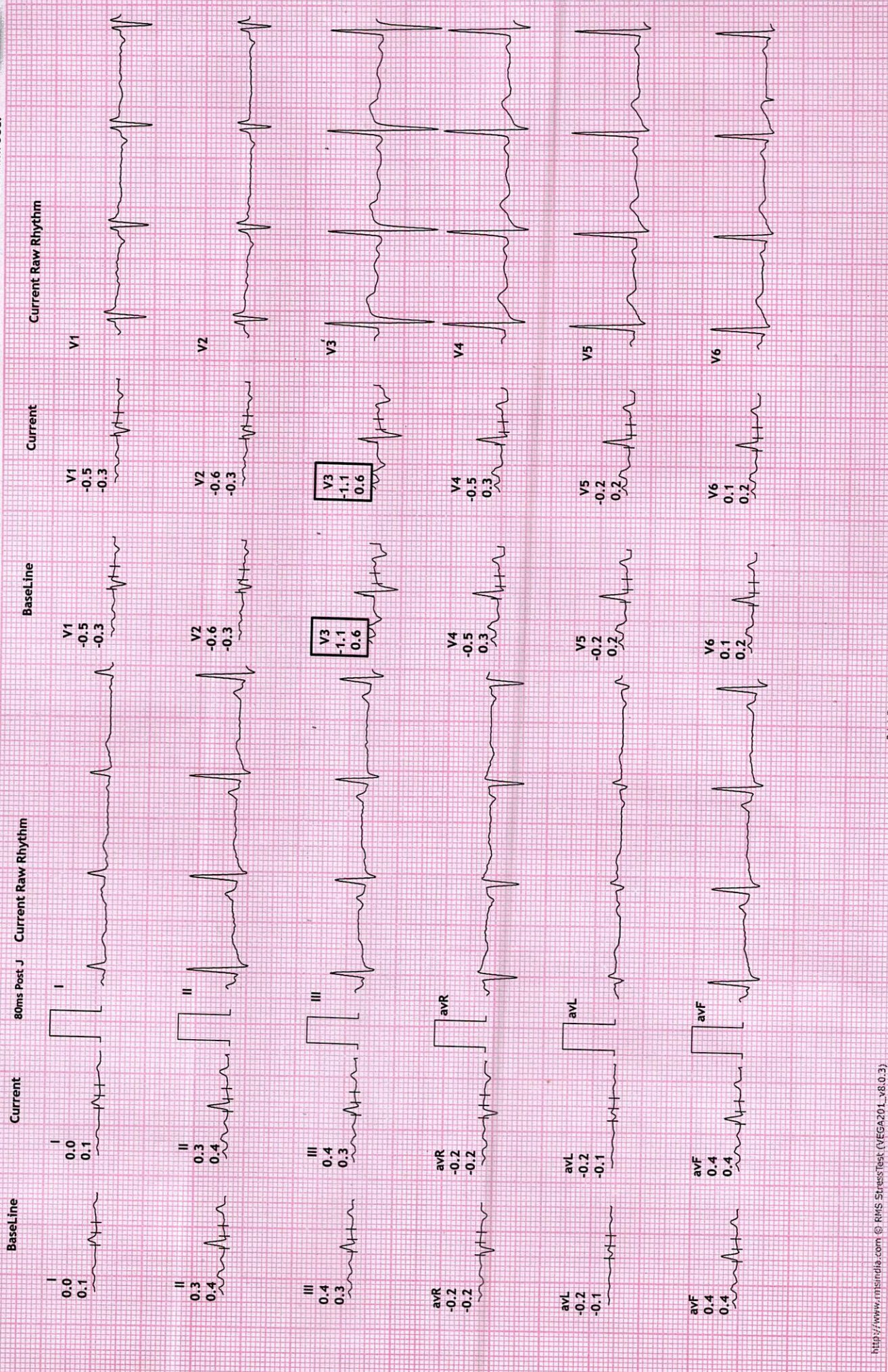



12 Lead + Comparison

REDIUS DIAGNOSTICS
4TH FLOOR, AQUA CORRIDOE, NEAR STAR BAZAR, ADAJAN- 395009, SURAT
 7606/NUNAVATH RAMESH
 29 Yrs/Male
 57 Kg/170 Cms
 Date: 14-May-2022 10:33:49 PM

HR: 76 bpm
 METS: 1.0
 BP: 110/72

Raw ECG
 BRUCE
 (1.0-100)Hz

Ex Time 00:00
 BLC :On
 Notch :On

ExStret
 10.0 mm/mv
 25 mm/Sec.

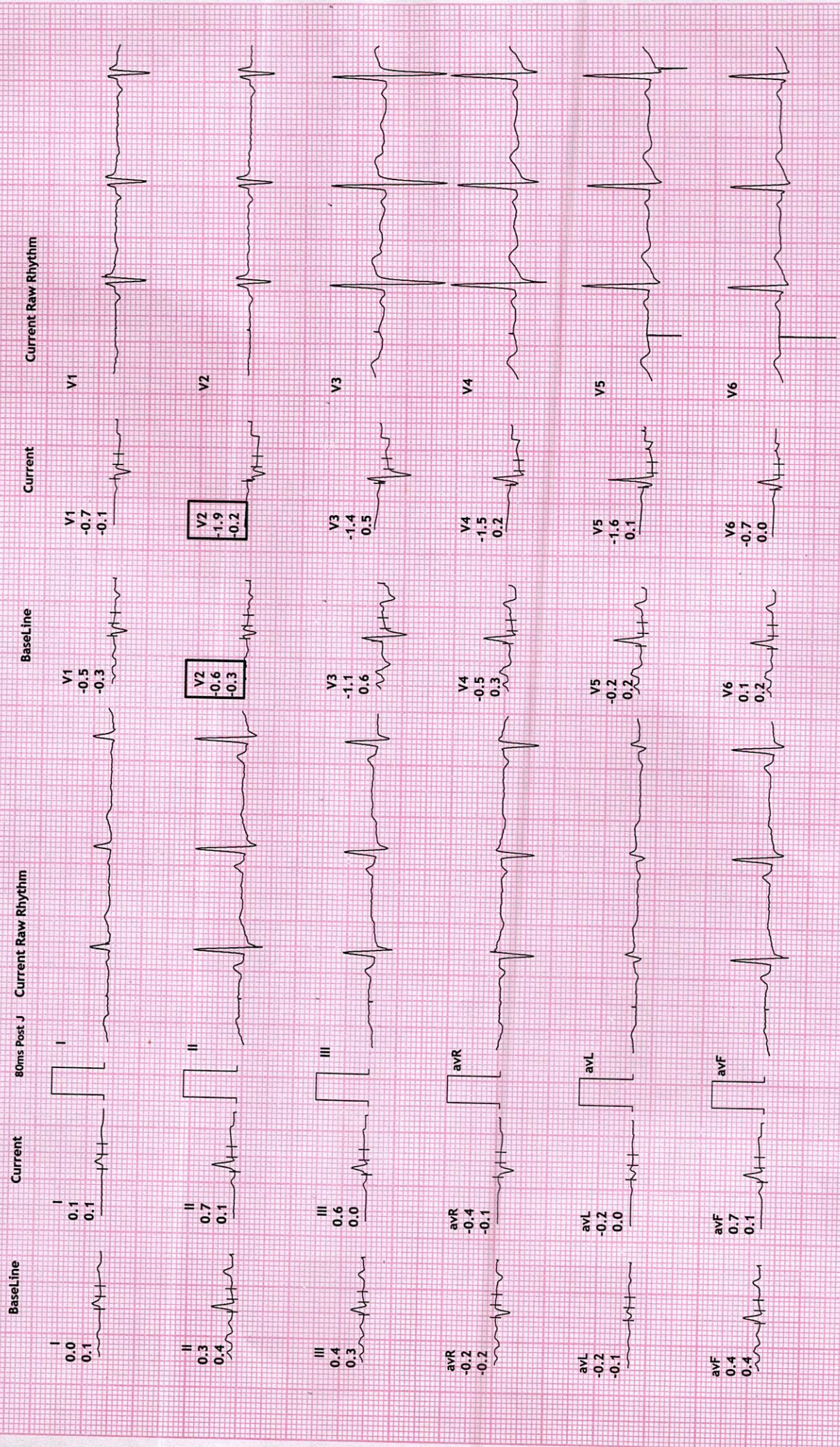



12 Lead + Comparison

REDIUS DIAGNOSTICS

4TH FLOOR, AQUA CORRIDOE, NEAR STAR BAZAR, ADAJAN- 395009, SURAT

7606/NUNAVATH RAMESH

29 Yrs/Male

57 Kg/170 Cms

Date: 14-May-2022 10:33:49 PM

HR: 97 bpm

METS: 4.6

BP: 110/80

MPHR:50% of 191

Speed: 2.7 kmph

Grade: 10.0%

Raw ECG

BRUCE

(1.0-100)Hz

Ex Time 03:00

BLC :On

Notch :On

Stage 1 (03:00

10.0 mm/mV

25 mm/Sec.

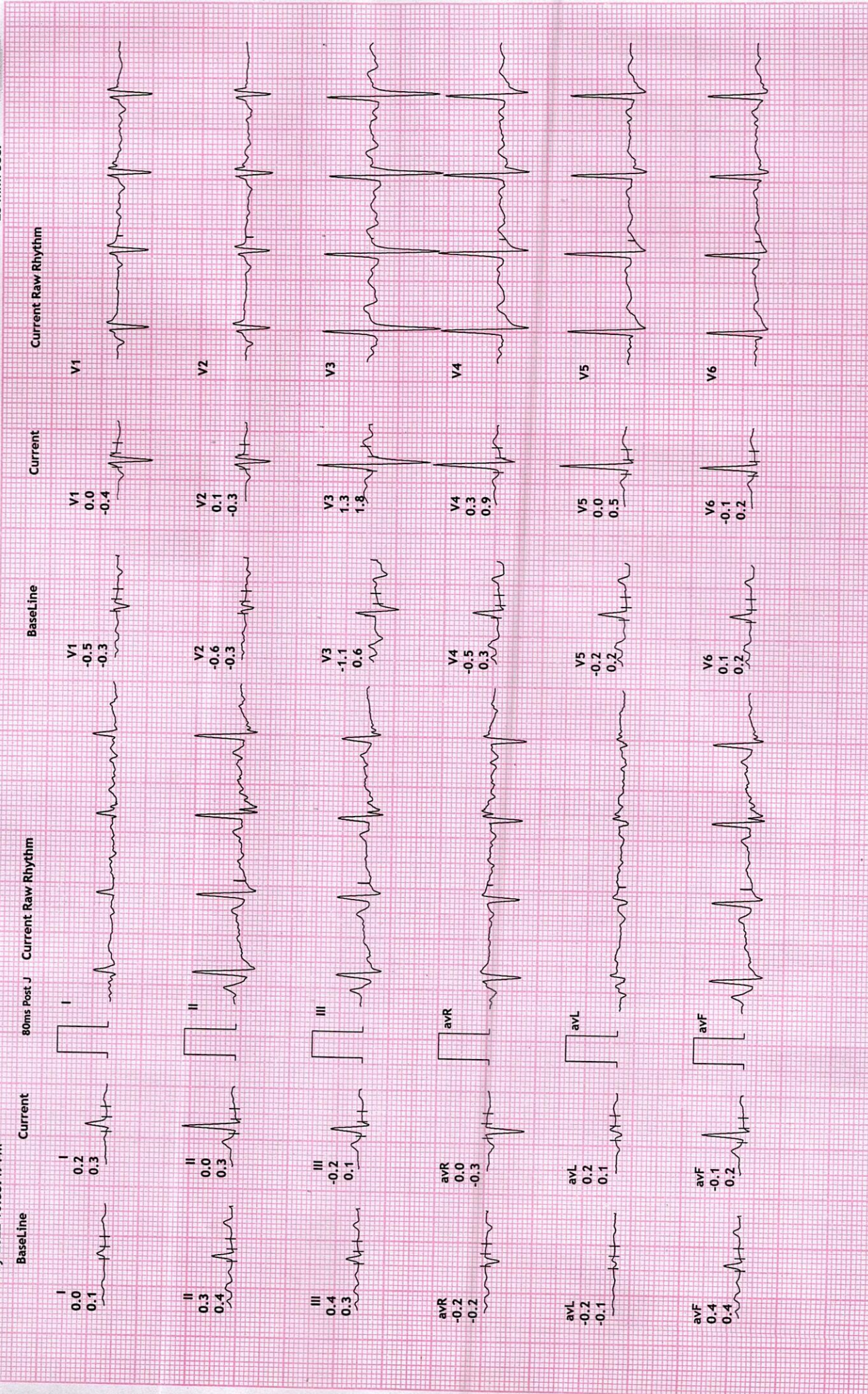

REDIUS DIAGNOSTICS

4TH FLOOR, AQUA CORRIDOE, NEAR STAR BAZAR, ADAJAN- 395009, SURAT

7606/NUNAVATH RAMESH

29 Yrs/Male

57 Kg/170 Cms

Date: 14-May-2022 10:33:49 PM

HR: 122 bpm

METS: 7.0

BP: 130/80

MPHR:63% of 191

Speed: 4.0 kmph

Grade: 12.0%

12 Lead + Comparison

Raw ECG

BRUCE

(1.0-100)Hz

Ex Time 06:00

BLC :On

Notch :On

Stage 2 (03:00

10.0 mm/mV

25 mm/Sec.

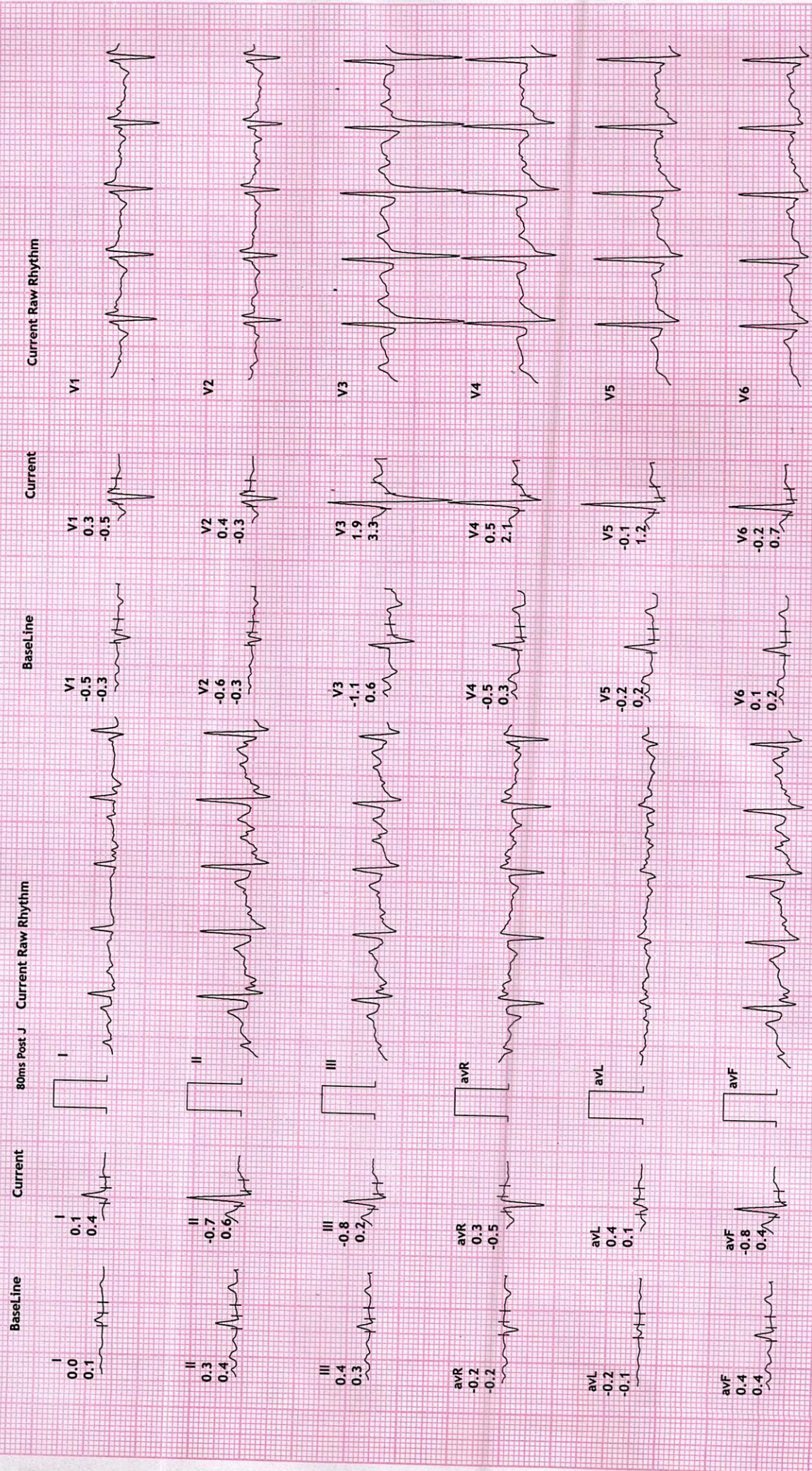

REDIUS DIAGNOSTICS

4TH FLOOR, AQUA CORRIDOE, NEAR STAR BAZAR, ADAJAN- 395009, SURAT

7606/NUNAVATH RAMESH

29 Yrs/Male

57 Kg/170 Cms

Date: 14-May-2022 10:33:49 PM

HR: 163 bpm

METS: 10.2

BP: 150/90

MPHR:85% of 191

Speed: 5.5 kmph

Grade: 14.0%

12 Lead + Comparison

Raw ECG

BRUCE

(1.0-100)Hz

Ex Time 09:00

BLC :On

Notch :On

Stage 3 (03:00

10.0 mm/mV

25 mm/Sec.



REDIUS DIAGNOSTICS

4TH FLOOR, AQUA CORRIDOE, NEAR STAR BAZAR, ADAJAN- 395009, SURAT

7606/NUNAVATH RAMESH

29 Yrs/Male

57 Kg/170 Cms

Date: 14-May-2022 10:33:49 PM

HR: 166 bpm

METS: 10.4

BP: 150/90

MPHR:86% of 191

Speed: 6.8 kmph

Grade: 16.0%

12 Lead + Comparison

Raw ECG

BRUCE

(1.0-100)/HZ

Ex Time 09:11

BLC :On

Notch :On

PeakEx

10.0 mm/mV

25 mm/Sec.

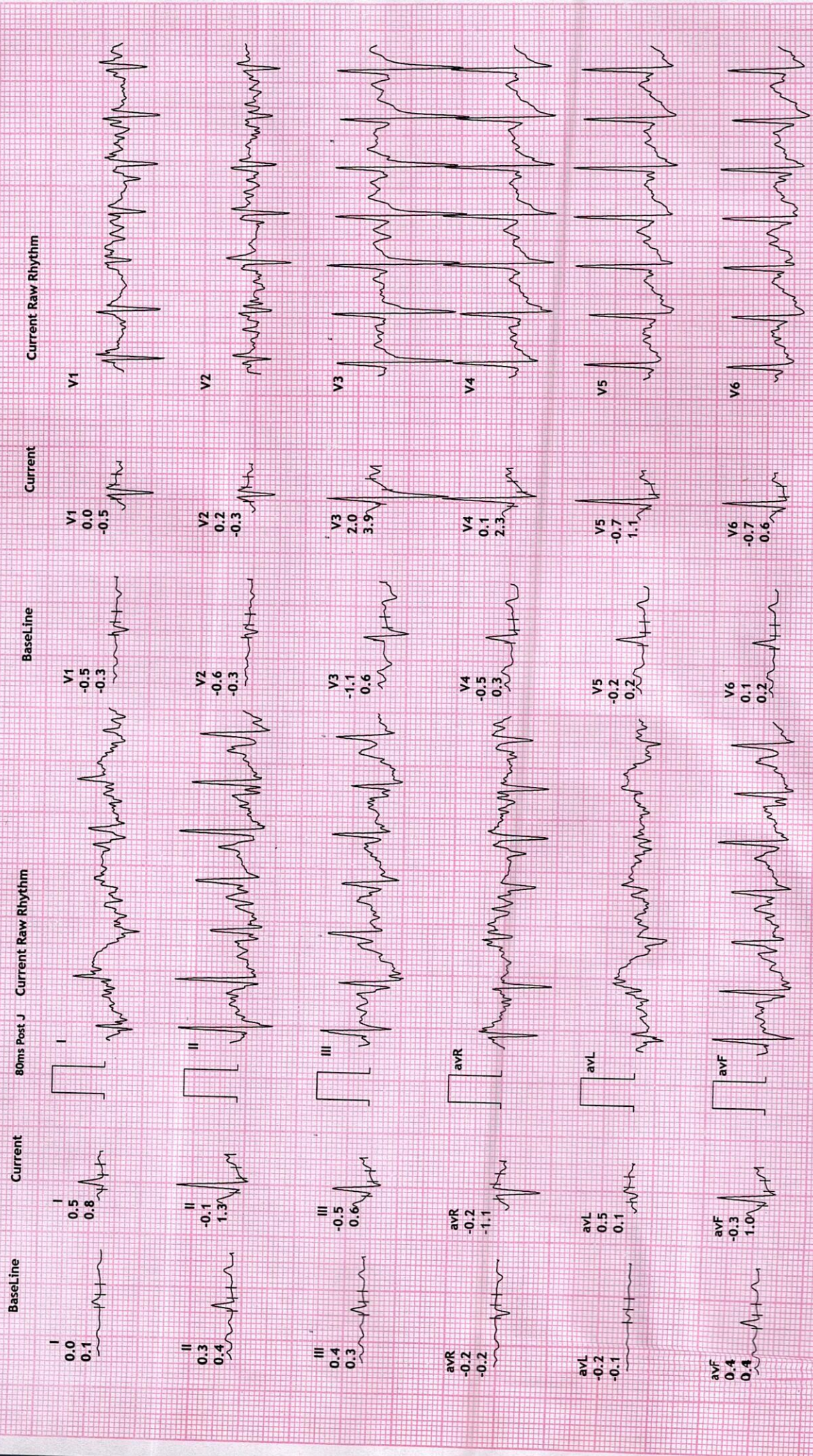

REDIUS DIAGNOSTICS

4TH FLOOR, AQUA CORRIDOE, NEAR STAR BAZAR, ADAJAN- 395009, SURAT

7606/NUNAVATH RAMESH

29 Yrs/Male

57 Kg/170 Cms

Date: 14-May-2022 10:33:49 PM

HR: 143 bpm

METS: 4.2

BP: 150/90

MPHR: 74% of 191

Speed: 0.0 kmph

Grade: 0.0%

12 Lead + Comparison

Raw ECG

BRUCE

(1.0-100)/HZ

Ex Time 09:11

BLC :On

Notch :On

Recovery : (01

10.0 mm/mV

25 mm/Sec.

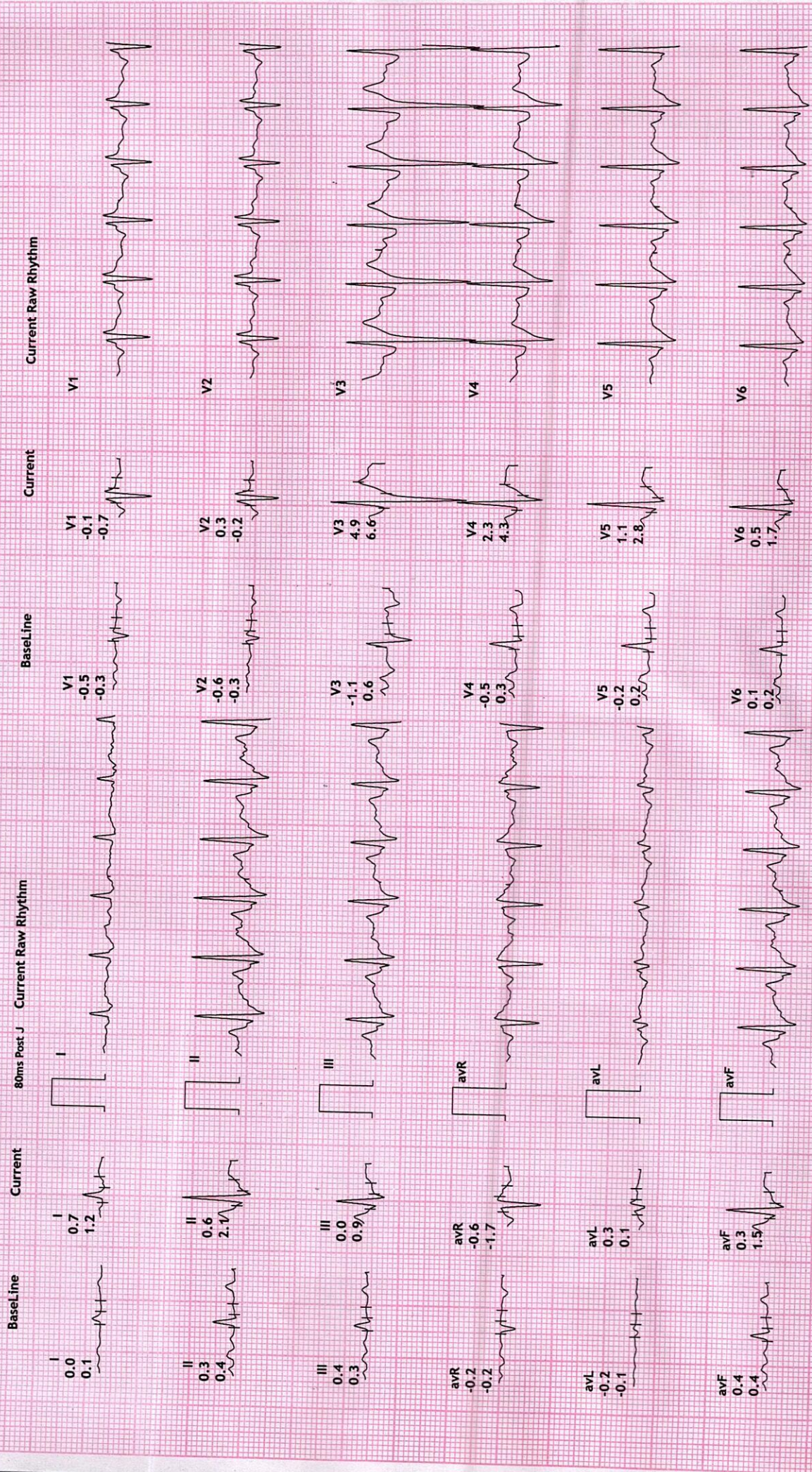



REDIUS DIAGNOSTICS

4TH FLOOR, AQUA CORRIDOE, NEAR STAR BAZAR, ADAJAN- 395009, SURAT

7606/NUNAVATH RAMESH

29 Yrs/Male

57 Kg/170 Cms

Date: 14-May-2022 10:33:49 PM

HR: 113 bpm

METS: 1.0

BP: 130/80

MPHR:59% of 191

Speed: 0.0 kmph

Grade: 0.0%

12 Lead + Comparison

Raw ECG

BRUCE

(1.0-100)Hz

Ex Time 09:11

BLC :On

Notch :On

Recovery : (03

10.0 mm/mV

25 mm/Sec.

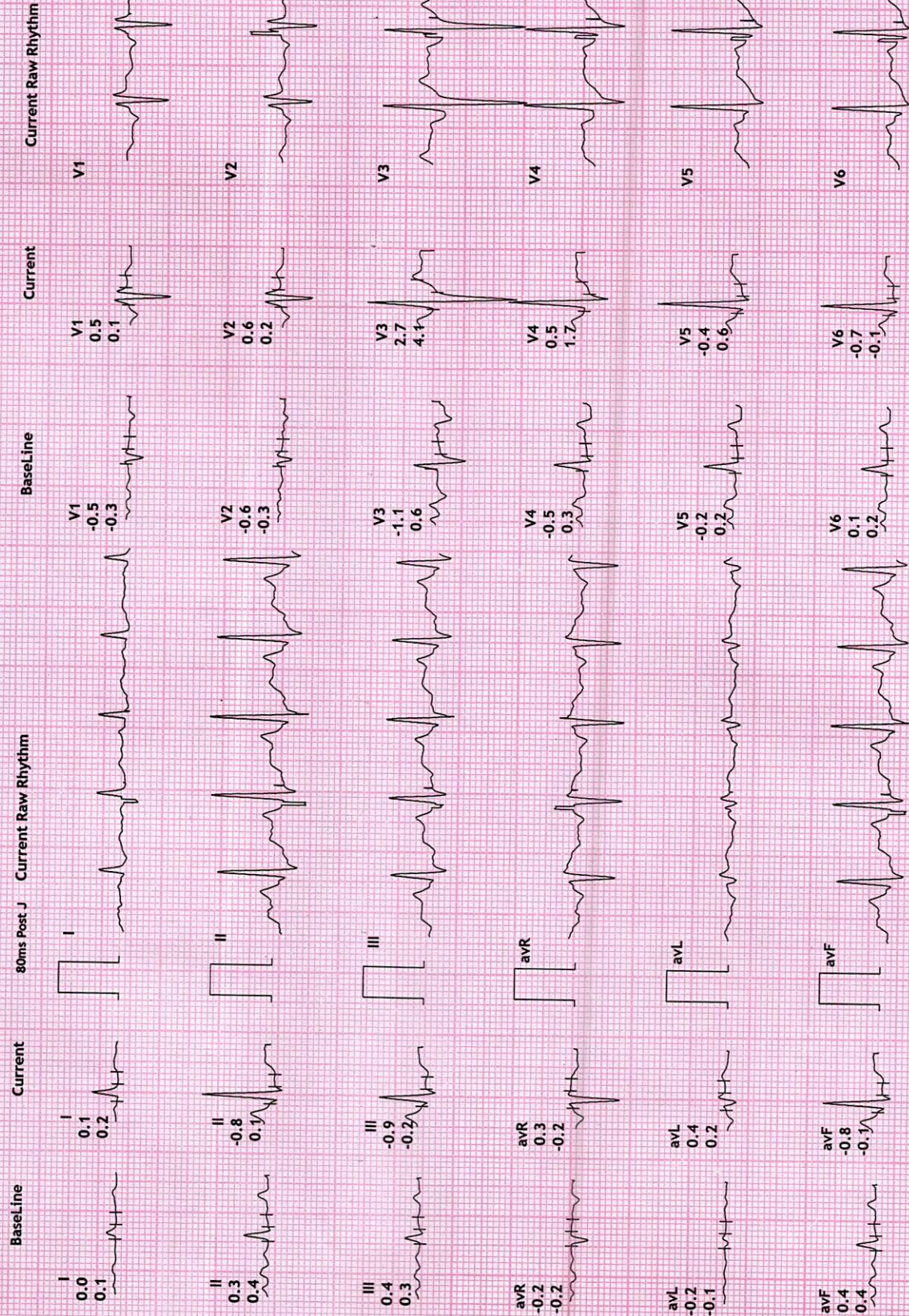



NAME	NUNAVATH RAMESH	DATE	14-May-2022
REFERRED BY	MEDIWHEEL	AGE / SEX	29 YRS / M

Thanks for the reference

USG ABDOMEN

LIVER: is normal in size and shows homogeneous echotexture.

No evidence of intrahepatic biliary radicles dilatation / focal space occupying lesion.

The portal vein and common bile duct show normal caliber.

GALL BLADDER: is distended and shows smooth walls. Wall thickness is normal.

No evidence of sludge / calculus. No evidence of pericholecystic collection.

SPLEEN: Is normal in size and shows normal echo pattern.

PANCREAS: shows normal echo anatomy and its relationship with splenic vein is normal.

KIDNEYS: Both the kidneys are normal in size, shape and location and show normal cortico-medullary differentiation.

No evidence of hydronephrosis or calculus.

URINARY BLADDER: is distended with smooth walls.

No evidence of diverticulum or calculus.

PROSTATE: is normal in size and shows homogeneous echotexture.

No evidence of ascites / pleural effusion.

Fluid and gas filled bowel loops with normal wall thickness and peristalsis noted.

IMPRESSION:

No significant abdominal pathology noted...

Revival Diagnostic
401, Aqua Corridor,
D/S. Sardar, Surat-395009.
RADIOLOGIST-28601

Laboratory Test Result are Subject to technical limitation and should be clinically correlate for final diagnosis

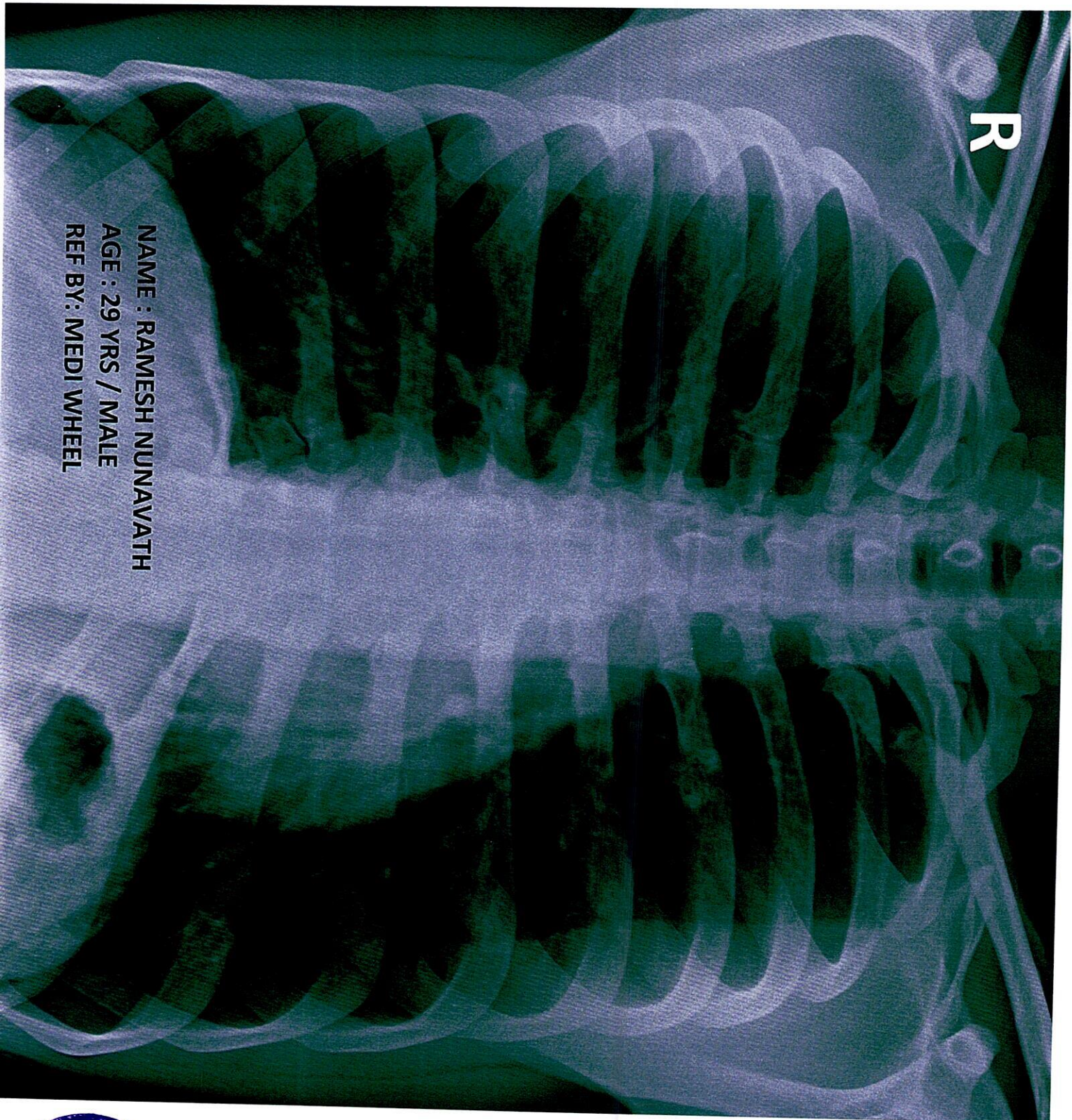

R

NAME : RAMESH NUNNAVATH
AGE : 29 YRS / MALE
REF BY: MEDI WHEEL





Name : RAMESH - NUNAVATH
Age/Sex : 29 Yrs. Male
UHID : 17710
Ref. By Dr : MEDI WHEEL

Date : 14-May-2022
Rec No : 1118

CHEST RADIOGRAPH-PA VIEW

Hilar shadows are within normal limits.

Pulmonary vasculature appears normal.

Cardiac appears normal in size.

Both domesh of the diaphragm are smooth.

Both costophrenic recesses are clear.

Both lung fields appear normal.

Visualized bones and soft tissue shadows appear normal.

IMPRESSION:

NORMAL STUDY.

Dr. Chirag K. Patel
MBBS-DMPD
Reg. No. G-23509
DR. CHIRAG K. PATEL
RADIOLOGIST
4th Floor,
Nr. Star Bazar, Hazira Main Road,
Adajan, Surat-395009.
Mo. 97266 726683

Laboratory Test Result are Subject to technical limitation and should be clinically correlate for final diagnosis