



25/9/23  
3pm

Pooja, 35y/f (health package)

no complaint

Vitals :

Chief Complaints :

W/A :- WEP-10/9/23

me 3-4  
30/22

H/O Present Illness :

d/r ? P4L4 V10  
12yr  
10yr  
8yr  
6yr

lyated

Past History :

d/m/sr ? none

Investigation :

Drug Allergies : (if any)

Q2 No ac for Ajel  
P+ → →

Treatment :

HA - soft

HS - Co rag @ pop smea tak

M. ut bulky Plv mobil fo free

Adm

low report

f



Pooja  
25/9/23



ENT

**Vitals :**

**Chief Complaints :**

BP 100/60 mmHg  
wt - 59 kg  
HT - 5 feet

Ear.

TM

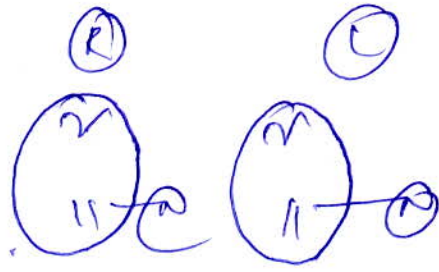

**H/O Present Illness :**

Osial - NAD

**Past History :**

Nose -

Septum midline  
Blc nasal cavity clear

**Investigation :**

**Drug Allergies : (if any)**

**Treatment :**

Adv  
P-TA

Adv

Clear wax ear drops  
2 drops BD

P  
25/9/23



Dental

Le Calculus + f.

Vitals :

Chief Complaints :

H/O Present Illness :

Advice - Scaling & Polishing

Past History :

Investigation :

Drug Allergies : (if any)

Treatment :

Dr. PANKAJ GOYAL  
Senior Consultant  
Park Hospital, Gurgaon  
Reg. No. A12674



## DEPARTMENT OF MICROBIOLOGY

**Patient Name** : Mrs. POOJA  
**MR No** : 687292  
**Age/Sex** : 35 Years 8 Months 25 Days / Female  
**Type** : OPD  
**TPA/Corporate** : MEDIWHEEL PVT LTD

**Bill Date** : 25/09/2023  
**Reporting Date** : 28/09/2023  
**Sample ID** : 194179  
**Bill/Req. No.** : 24172235  
**Ref Doctor** : Dr.RMO

Test	Result	Bio. Ref. Interval	Units	Method
------	--------	--------------------	-------	--------

### URINE C/S

NAME OF SPECIMEN	URINE ( Uncentrifuged )			
ORGANISM IDENTIFIED	NO ORGANISM GROWN IN CULTURE AFTER 48HRS OF INCUBATION AT 37 C DEGREE.			Aerobic culture

Method :

Note : URINE CULTURE :

Presence of >105 cfu/ml (100000) in midstream urine sample is considered clinically significant. However in symptomatic patients or urine sample collection from catheter or patients with indwelling catheters, even a smaller count of bacteria may signify infection (100-10000cfu/ml). Kindly correlate clinically.

\*\*\*\*\* END OF THE REPORT \*\*\*\*\*



Sample no.

**Dr. SONIA KUMARI**  
 MBBS, MD (PATHOLOGY) Gold medalist

**Dr. ISHA RASTOGI**  
 MD, MBBS MICROBIOLOGY  
 CONSULTANT CLINICAL MICROBIOLOGIST

USER NM PANKAJ



Cert. No. MC - 4830

(This is only professional opinion and not the diagnosis, please correlate clinically)

Q Block, South City -II, Sohna Road, Sector-47, Gurgaon, Haryana

Page 1 of 1

Ph.: 0124-4900000 (100 Lines), Toll Free No. : 1800-102-6767, Mob.: 62 62 82 82 35, Email: customercare@parkhospital.in

**PARK GROUP OF HOSPITALS** : West Delhi - Gurugram - Faridabad - Sonapat - Panipat - Karnal - Ambala - Patiala - Behror - Jaipur



# Park Hospital

GROUP SUPER SPECIALITY HOSPITAL

DEPARTMENT OF BIOCHEMISTRY

Patient Name : Mrs. POOJA  
 MR No : 687292  
 Age/Sex : 35 Years 8 Months 25 Days / Female  
 Type : OPD  
 TPA/Corporate : MEDIWHEEL PVT LTD  
 Ref Doctor : Dr.RMO

Bill Date : 25/09/2023 11:17 AM  
 Sample Col Dt/Tm : 25/09/2023 02:18 pm  
 Sample Rec Dt/Tm : 25/09/2023 03:12 pm  
 Reporting Date : 2023-09-25 00:23:09-01 16:10:  
 Sample ID : 194179  
 Bill/Req. No. : 24172235

Test	Result	Bio. Ref. Interval	Units	Method
<b>BLOOD SUGAR FASTING</b>				
PLASMA GLUCOSE FASTING	80	60 - 110	mg/dl	GOD TRINDERS

\*\*\*\*\* END OF THE REPORT \*\*\*\*\*



Dr. PRADIP KUMAR  
Consultant (Microbiology)

Dr. SONIA KUMARI  
MD Pathology (Gold Medalist)

Dr. NISHA TIWARI  
MBBS, MD (Microbiology)  
USER NM ARUN



Cert. No. MC - 4830

(This is only professional opinion and not the diagnosis, please correlate clinically)  
Q Block, South City -II, Sohna Road, Sector-47, Gurgaon, Haryana

Ph.: 0124-4900000 (100 Lines), Toll Free No. : 1800-102-6767, Mob.: 62 62 82 82 35, Email: [customercare@parkhospital.in](mailto:customercare@parkhospital.in)

**PARK GROUP OF HOSPITALS** : West Delhi - Gurugram - Faridabad - Sonapat - Panipat - Karnal - Ambala - Patiala - Behror - Jaipur

the **health** care providers

the **health** care providers



## DEPARTMENT OF PATHOLOGY

**Patient Name** : Mrs. POOJA  
**MR No** : 687292  
**Age/Sex** : 35 Years 8 Months 25 Days / Female  
**Type** : OPD  
**TPA/Corporate** : MEDIWHEEL PVT LTD

**Bill Date** : 25/09/2023  
**Reporting Date** : 25/09/2023  
**Sample ID** : 194179  
**Bill/Req. No.** : 24172235  
**Ref Doctor** : Dr.RMO

Test	Result	Bio. Ref. Interval	Units	Method
------	--------	--------------------	-------	--------

### STOOL ROUTINE AND MICROSCOPY

#### STOOL ROUTINE AND MICROSCOPY

Test	Result	Bio. Ref. Interval	Units	Method
COLOUR	Yellowish	Pale Yellow		Vishal
CONSISTENCY	Semi Solid	Formed		Manual
OCCULT BLOOD	NIL	NIL		Guaiaac test
MUCUS	NIL	NIL		Microscopic
PUS CELL	2-4	0-5	cells/hpf	Microscopic
RBCS	NIL	NIL		
CYSTS	NIL	NIL		Microscopic
OVA	NIL	Nil		Microscopic
FAT GLOBULE	NIL	Nil		Microscopic
PARASITES	NIL	Nil		Microscopic

\*\*\*\*\* END OF THE REPORT \*\*\*\*\*



Sample no.



**Dr. SONIA KUMARI**  
 MBBS, MD (PATHOLOGY) Gold medalist

**Dr. ISHA RASTOGI**  
 MD, MBBS MICROBIOLOGY  
 CONSULTANT CLINICAL MICROBIOLOGIST

USER NM ARUN



Cert. No. MC - 4830

(This is only professional opinion and not the diagnosis, please correlate clinically) Page 1 of 1  
 Q Block, South City -II, Sohna Road, Sector-47, Gurgaon, Haryana

Ph.: 0124-4900000 (100 Lines), Toll Free No. : 1800-102-6767, Mob.: 62 62 82 82 35, Email: [customercare@parkhospital.in](mailto:customercare@parkhospital.in)

**PARK GROUP OF HOSPITALS** : West Delhi - Gurugram - Faridabad - Sonapat - Panipat - Karnal - Ambala - Patiala - Behror - Jaipur



## DEPARTMENT OF PATHOLOGY

**Patient Name** : Mrs. POOJA  
**MR No** : 687292  
**Age/Sex** : 35 Years 8 Months 25 Days / Female  
**Type** : OPD  
**TPA/Corporate** : MEDIWHEEL PVT LTD

**Bill Date** : 25/09/2023  
**Reporting Date** : 25/09/2023  
**Sample ID** : 194179  
**Bill/Req. No.** : 24172235  
**Ref Doctor** : Dr.RMO

Test	Result	Bio. Ref. Interval	Units	Method
------	--------	--------------------	-------	--------

### URINE ROUTINE AND MICROSCOPY

#### PHYSICAL CHARACTERSTICS

QUANTITY	20ml	5 - 100	ml	
COLOUR	Yellowish	Pale Yellow		Vishal
TURBIDITY	slightly turbid	clear		
SPECIFIC GRAVITY	1.015	1.000-1.030		urinometer
PH - URINE	6.5	5.0 - 9.0		PH PAPER

#### CHEMICAL EXAMINATION-1

UROBILINOGEN	Negative	NIL		Ehrlich
URINE PROTEIN	Absent	NIL	mg/dl	Protein error indicator
BLOOD	++	NIL		
URINE BILIRUBIN	NIL	NIL		
GLUCOSE	NIL	NIL	mg/dL	GOD-POD/Benedicts
URINE KETONE	NIL	NIL		SOD.

#### MICRO.EXAMINATION

PUS CELL	2-4	0-5	cells/hpf	Microscopic
RED BLOOD CELLS	10-12	0-2	cells/hpf	
EPITHELIAL CELLS	2-4	0-5	cells/hpf	
CASTS	NIL	NIL	/lpf	
CRYSTALS	NIL	NIL	/hpf	
OTHER	NIL			

\*\*\*\*\* END OF THE REPORT \*\*\*\*\*



Sample no.

Dr. SONIA KUMAR  
 MBBS, MD (PATHOLOGY) Gold medalist



Dr.ISHA RASTOGI  
 MD, MBBS MICROBIOLOGY  
 CONSULTANT CLINICAL MICROBIOLOGIST

USER NM ARUN



Cert. No. MC - 4830

(This is only professional opinion and not the diagnosis, please correlate clinically) Page 1 of 1  
 Q Block, South City -II, Sohna Road, Sector-47, Gurgaon, Haryana

Ph.: 0124-4900000 (100 Lines), Toll Free No. : 1800-102-6767, Mob.: 62 62 82 82 35, Email: [customercare@parkhospital.in](mailto:customercare@parkhospital.in)

**PARK GROUP OF HOSPITALS** : West Delhi - Gurugram - Faridabad - Sonapat - Panipat - Karnal - Ambala - Patiala - Behror - Jaipur

the **health** care providers

the **health** care providers



## DEPARTMENT OF HAEMATOLOGY

Patient Name	: Mrs. POOJA	Bill Date	: 25/09/2023
MR No	: 687292	Reporting Date	: 25/09/2023
Age/Sex	: 35 Years 8 Months 25 Days / Female	Sample ID	: 194179
Type	: OPD	Bill/Req. No.	: 24172235
TPA/Corporate	: MEDIWHEEL PVT LTD	Ref Doctor	: Dr.RMO

Test	Result	Bio. Ref. Interval	Units	Method
------	--------	--------------------	-------	--------

### BLOOD GROUPING AND RH FACTOR

BLOOD GROUP	" A " RH POSITIVE	ABO/Rh (D) SLIDE
-------------	-------------------	------------------

\*\*\*\*\* END OF THE REPORT \*\*\*\*\*



Sample no.



Dr. SONIA KUMARI  
MBBS, MD (PATHOLOGY) Gold medalist

Dr. ISHA RASTOGI  
MD, MBBS MICROBIOLOGY  
CONSULTANT CLINICAL MICROBIOLOGIST

USER NM ARUN



Cert. No. MC - 4830

(This is only professional opinion and not the diagnosis, please correlate clinically) Page 1 of 1  
Q Block, South City -II, Sohna Road, Sector-47, Gurgaon, Haryana

Ph.: 0124-4900000 (100 Lines), Toll Free No. : 1800-102-6767, Mob.: 62 62 82 82 35, Email: [customercare@parkhospital.in](mailto:customercare@parkhospital.in)

**PARK GROUP OF HOSPITALS** : West Delhi - Gurugram - Faridabad - Sonipat - Panipat - Karnal - Ambala - Patiala - Behror - Jaipur





## DEPARTMENT OF HAEMATOLOGY

Patient Name : Mrs. POOJA  
 MR No : 687292  
 Age/Sex : 35 Years 8 Months 25 Days / Female  
 Type : OPD  
 TPA/Corporate : MEDIWHEEL PVT LTD

Bill Date : 25/09/2023  
 Reporting Date : 25/09/2023  
 Sample ID : 194179  
 Bill/Req. No. : 24172235  
 Ref Doctor : Dr.RMO

Test	Result	Bio. Ref. Interval	Units	Method
<b>CBC</b>				
HAEMOGLOBIN	12.1	12 - 15	gm/dL	COLORIMETRY
TOTAL LEUCOCYTE COUNT	9100	4000-11000	/ $\mu$ L	ELECTRICAL
<b>DIFFERENTIAL COUNT</b>				
NEUTROPHILS	55	40.0 - 70.0	%	FLOW CYTOMETRY
LYMPHOCYTES	35	20.0 - 40.0	%	FLOW CYTOMETRY
MONOCYTES	08	3.0 - 8.0	%	FLOW CYTOMETRY
EOSINOPHILS	02	0.5 - 5.0	%	FLOW CYTOMETRY
BASOPHILS	00	0.0 - 2.0	%	FLOW CYTOMETRY
RED BLOOD CELL COUNT	4.0	3.5 - 5.5	millions/ $\mu$ L	ELECTRICAL
PACKED CELL VOLUME	39.3	35.0 - 50.0	%	ELECTRICAL
MEAN CORPUSCULAR VOLUME	96.1	83 - 101	fL	ELECTRICAL
MEAN CORPUSCULAR HAEMOGLOBIN	29.6	27 - 31	Picogrammes	CALCULATED
MEAN CORPUSCULAR HB CONC	<b>30.8</b>	L 33 - 37	g/dl	CALCULATED
PLATELET COUNT	277	150 - 350	thou/ $\mu$ L	ELECTRICAL
RDW	13.2	11.6 - 14.5	%	CALCULATED

\*\*\*\*\* END OF THE REPORT \*\*\*\*\*



Sample no.



Dr. SONA KUMARI  
 MBBS, MD (PATHOLOGY) Gold medalist

Dr. ISHA RASTOGI  
 MD, MBBS MICROBIOLOGY  
 CONSULTANT CLINICAL MICROBIOLOGIST

USER NM ARUN



Cert. No. MC - 4830

(This is only professional opinion and not the diagnosis, please correlate clinically) Page 1 of 1  
 Q Block, South City -II, Sohna Road, Sector-47, Gurgaon, Haryana

Ph.: 0124-4900000 (100 Lines), Toll Free No. : 1800-102-6767, Mob.: 62 62 82 82 35, Email: [customercare@parkhospital.in](mailto:customercare@parkhospital.in)

**PARK GROUP OF HOSPITALS** : West Delhi - Gurugram - Faridabad - Sonapat - Panipat - Karnal - Ambala - Patiala - Behror - Jaipur



# Park Hospital

GROUP SUPER SPECIALITY HOSPITAL

DEPARTMENT OF HAEMATOLOGY

Patient Name : Mrs. POOJA  
MR No : 687292  
Age/Sex : 35 Years 8 Months 25 Days / Female  
Type : OPD  
TPA/Corporate : MEDIWHEEL PVT LTD  
Ref Doctor : Dr.RMO  
Bill Date : 25/09/2023 11:17 AM  
Sample Col Dt/Tm : 25/09/2023 02:18 pm  
Sample Rec Dt/Tm : 25/09/2023 03:12 pm  
Reporting Date : 2023-09-25 00:25:00  
Sample ID : 194179  
Bill/Req. No. : 24172235

Test	Result	Bio. Ref. Interval	Units	Method
<b>ESR (WESTERGREN)</b>				
E.S.R. - IHR.	<b>24</b>	<i>H</i> 0 - 20	mm/Hr.	Westergren

**Note : Note**

1. C-Reactive Protein (CRP) is the recommended test in acute inflammatory conditions.
2. Test conducted on EDTA whole blood at 37C.
3. ESR readings are auto- corrected with respect to Hematocrit (PCV) values

\*\*\*\*\* END OF THE REPORT \*\*\*\*\*

Dr.PRADIP KUMAR  
Consultant (Microbiology)

Dr.SONIA KUMARI  
MD Pathology (Gold Medalist)

Dr.NISHA TIWARI  
MBBS, MD (Microbiology)

USER NM ARUN



(This is only professional opinion and not the diagnosis, please correlate clinically)  
Q Block, South City -II, Sohna Road, Sector-47, Gurgaon, Haryana

Ph.: 0124-4900000 (100 Lines), Toll Free No. : 1800-102-6767, Mob.: 62 62 82 82 35, Email: [customercare@parkhospital.in](mailto:customercare@parkhospital.in)

**PARK GROUP OF HOSPITALS** : West Delhi - Gurugram - Faridabad - Sonipat - Panipat - Karnal - Ambala - Patiala - Behror - Jaipur

the **health** care providers

the **health** care providers



## DEPARTMENT OF IMMUNOLOGY

Patient Name : Mrs. POOJA  
 MR No : 687292  
 Age/Sex : 35 Years 8 Months 25 Days / Female  
 Type : OPD  
 TPA/Corporate : MEDIWHEEL PVT LTD

Bill Date : 25/09/2023  
 Reporting Date : 25/09/2023  
 Sample ID : 194179  
 Bill/Req. No. : 24172235  
 Ref Doctor : Dr.RMO

Test	Result	Bio. Ref. Interval	Units	Method
<b>THYROID PROFILE</b>				
TRI-IODOTHYRONINE (T3)	1.13	0.60 - 1.81	ng/ml	Chemiluminescence
THYROXINE (T4)	7.5	5.01 - 12.45	µg/dL	Chemiluminescence
THYROID STIMULATING HORMONE	3.85	0.5-5.50 ,	µIU/ml	
SPECIMEN TYPE	SERUM			
Method : chemiluminescent immunoassay				

**Note : Clinical Significance:**

Thyroid function tests (TFTs) is a collective term for blood tests used to check the function of the thyroid. TFTs may be requested if a patient is thought to suffer from hyperthyroidism (overactive thyroid) or hypothyroidism (underactive thyroid), or to monitor the effectiveness of either thyroid-suppression or hormone replacement therapy. It is also requested routinely in conditions linked to thyroid disease, such as atrial fibrillation and anxiety disorder. A TFT panel typically includes thyroid hormones such as thyroid-stimulating hormone (TSH, thyrotropin) and thyroxine (T4), and triiodothyronine (T3) depending on local laboratory policy.

Note: Please correlate with clinical condition

\*\*\*\*\* END OF THE REPORT \*\*\*\*\*



Sample no.



Dr. SONIA KUMARI  
 MBBS, MD (PATHOLOGY) Gold medalist

Dr. ISHA RASTOGI  
 MD, MBBS MICROBIOLOGY  
 CONSULTANT CLINICAL MICROBIOLOGIST

USER NM PAWAN



Cert. No. MC - 4830

(This is only professional opinion and not the diagnosis, please correlate clinically)  
 Q Block, South City -II, Sohna Road, Sector-47, Gurgaon, Haryana

Ph.: 0124-4900000 (100 Lines), Toll Free No. : 1800-102-6767, Mob.: 62 62 82 82 35, Email: [customercare@parkhospital.in](mailto:customercare@parkhospital.in)

**PARK GROUP OF HOSPITALS : West Delhi - Gurugram - Faridabad - Sonipat - Panipat - Karnal - Ambala - Patiala - Behror - Jaipur**



## DEPARTMENT OF BIOCHEMISTRY

Patient Name : Mrs. POOJA  
 MR No : 687292  
 Age/Sex : 35 Years 8 Months 25 Days / Female  
 Type : OPD  
 TPA/Corporate : MEDIWHEEL PVT LTD

Bill Date : 25/09/2023  
 Reporting Date : 25/09/2023  
 Sample ID : 194179  
 Bill/Req. No. : 24172235  
 Ref Doctor : Dr.RMO

Test	Result	Bio. Ref. Interval	Units	Method
<b>LFT (LIVER FUNCTION TEST)</b>				
<b>LFT</b>				
TOTAL BILIRUBIN	0.7	0 - 1.2	mg/dL	DIAZO
DIRECT BILIRUBIN	<b>0.5</b>	0 - 0.4	mg/dL	DIAZO
INDIRECT BILIRUBIN	0.2	0.10 - 0.6	mg/dL	CALCULATED
SGOT (AST)	21	0 - 45	U/L	IFCC WITHOUT
SGPT (ALT)	25	0 - 45	U/L	IFCC WITHOUT
ALKALINE PHOSPHATASE	79	30 - 170	IU/L	MODIFIED IFCC
TOTAL PROTEINS	6.4	6.4 - 8.0	g/dL	BIURET
ALBUMIN	4.3	3.3 - 5.5	g/dL	BCG DYE
GLOBULIN	<b>2.1</b>	2.3 - 4.5	g/dL	CALCULATED
AVG RATIO	2.05	1.1 - 2.2		CALCULATED

\*\*\*\*\* END OF THE REPORT \*\*\*\*\*



Sample no.



Dr. SONIA KUMARI  
 MBBS, MD (PATHOLOGY) Gold medalist

Dr. ISHA RASTOGI  
 MD, MBBS MICROBIOLOGY  
 CONSULTANT CLINICAL MICROBIOLOGIST

USER NM ARUN



Cert. No. MC - 4830

(This is only professional opinion and not the diagnosis, please correlate clinically)  
 Q Block, South City -II, Sohna Road, Sector-47, Gurgaon, Haryana

Ph.: 0124-4900000 (100 Lines), Toll Free No. : 1800-102-6767, Mob.: 62 62 82 82 35, Email: [customercare@parkhospital.in](mailto:customercare@parkhospital.in)

**PARK GROUP OF HOSPITALS** : West Delhi - Gurugram - Faridabad - Sonipat - Panipat - Karnal - Ambala - Patiala - Behror - Jaipur



**DEPARTMENT OF BIOCHEMISTRY**

Patient Name : Mrs. POOJA  
MR No : 687292  
Age/Sex : 35 Years 8 Months 25 Days / Female  
Type : OPD  
TPA/Corporate : MEDIWHEEL PVT LTD

Bill Date : 25/09/2023  
Reporting Date : 25/09/2023  
Sample ID : 194179  
Bill/Req. No. : 24172235  
Ref Doctor : Dr.RMO

Test	Result	Bio. Ref. Interval	Units	Method
<b>KFT (RENAL PROFILE)</b>				
KFT				
SERUM UREA	17	10 - 45	mg/dL	UREASE-GLDH
SERUM CREATININE	0.7	0.4 - 1.4	mg/dL	MODIFIED JAFFES
SERUM URIC ACID	3.4	2.5 - 7.0	mg/dL	URICASE
SERUM SODIUM	140	135 - 150	mmol/L	ISE
SERUM POTASSIUM	4.0	3.5 - 5.5	mmol/L	ISE
SERUM CALCIUM	8.7	8.5 - 10.5	mg/dL	ARSENazo III
SERUM PHOSPHORUS	3.0	2.5 - 4.5	mg/dL	AMMONIUM

\*\*\*\*\* END OF THE REPORT \*\*\*\*\*



Sample no.



Dr. SONB KUMARI  
MBBS, MD (PATHOLOGY) Gold medalist

Dr. ISHA RASTOGI  
MD, MBBS MICROBIOLOGY  
CONSULTANT CLINICAL MICROBIOLOGIST

USER NM ARUN



Cert. No. MC - 4830

(This is only professional opinion and not the diagnosis, please correlate clinically)  
Q Block, South City -II, Sohna Road, Sector-47, Gurgaon, Haryana

Ph.: 0124-4900000 (100 Lines), Toll Free No. : 1800-102-6767, Mob.: 62 62 82 82 35, Email: [customercare@parkhospital.in](mailto:customercare@parkhospital.in)

**PARK GROUP OF HOSPITALS** : West Delhi - Gurugram - Faridabad - Sonipat - Panipat - Karnal - Ambala - Patiala - Behror - Jaipur



**DEPARTMENT OF BIOCHEMISTRY**

Patient Name : Mrs. POOJA  
MR No : 687292  
Age/Sex : 35 Years 8 Months 25 Days / Female  
Type : OPD  
TPA/Corporate : MEDIWHEEL PVT LTD

Bill Date : 25/09/2023  
Reporting Date : 25/09/2023  
Sample ID : 194179  
Bill/Req. No. : 24172235  
Ref Doctor : Dr.RMO

Test	Result	Bio. Ref. Interval	Units	Method
------	--------	--------------------	-------	--------

**LIPID PROFILE**

Test	Result	Bio. Ref. Interval	Units	Method
TOTAL CHOLESTEROL	128	0 - 250	mg/dL	CHOD -Trinder
SERUM TRIGLYCERIDES	132	60 - 165	mg/dl	GPO-TRINDER
HDL-CHOLESTEROL	38	30 - 70	mg/dl	DIRECT
VLDL CHOLESTEROL	26.4	6 - 32	mg/dL	calculated
LDL	63.6	50 - 135	mg/dl	calculated
LDL CHOLESTEROL/HDL RATIO	1.67	1.0 - 3.0	mg/dL	calculated
TOTAL CHOLESTEROL/HDL RATIO	3.37	2.0 - 5.0	mg/dl	calculated

\*\*\*\*\* END OF THE REPORT \*\*\*\*\*



Sample no.

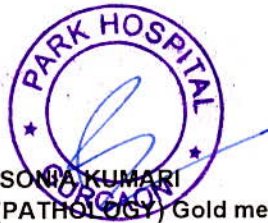

Dr. SONIA KUMARI  
MBBS, MD (PATHOLOGY) Gold medalist

Dr. ISHA RASTOGI  
MD, MBBS MICROBIOLOGY  
CONSULTANT CLINICAL MICROBIOLOGIST

USER NM ARUN



Cert. No. MC - 4830

(This is only professional opinion and not the diagnosis, please correlate clinically)  
Q Block, South City -II, Sohna Road, Sector-47, Gurgaon, Haryana

Ph.: 0124-4900000 (100 Lines), Toll Free No. : 1800-102-6767, Mob.: 62 62 82 82 35, Email: [customercare@parkhospital.in](mailto:customercare@parkhospital.in)

**PARK GROUP OF HOSPITALS** : West Delhi - Gurugram - Faridabad - Sonipat - Panipat - Karnal - Ambala - Patiala - Behror - Jaipur

Name : Mrs . POOJA 24172235  
Age/Gender : 35 Y(s) /Female  
VID : 260923516  
KPID : KP0347735  
Referred By : PARK HOSPITAL  
Sample Id : 220297340

Location : KPL A43  
Registered On : 26-09-2023 16:28  
Release Date : 27-Sep-2023 17:34  
ClientId :  
Histo Id : A23/10136



### AW-CYTOLOGY

#### Test

#### ResultUnit

Pap Smear

CYTOPATHOLOGY NO.: C-1581/23

**SPECIMEN SUBMITTED:** 2 Conventional cervical smears.

**SPECIMEN ADEQUACY:** Satisfactory for evaluation; Endocervical /transformation zone component absent.

#### MICROSCOPIC EXAMINATION:

**Squamous cell population:**

Superficial – Present.

Intermediate – Present.

Inflammation – Moderate.

Atypical cells – Not present.

Background bacterial flora – Maintained.

#### INTERPRETATION:

- Negative for squamous intraepithelial lesion or malignancy.
- Inflammation with associated reactive cellular changes.

#### COMMENT:

1. The smears are reported using the Bethesda system (2014) for reporting cervical cytology.
2. Cervical cytology is a screening test primarily for squamous cancer and its precursors and has associated false-negative and false-positive results. Technologies such as liquid-based preparations may decrease but will not eliminate all false negative results. Follow-up of unexplained clinical signs and symptoms is recommended to minimize false-negative results.
3. In patients with squamous or glandular intraepithelial abnormalities, further diagnostic follow-up procedures, such as HPV testing, colposcopy / biopsy with endocervical sampling are suggested, as clinically indicated.

Print Date : 30-09-2023 14:31

Page:1 of 2



ON PANEL : C.G.H.S., D.G.E.H.S., ECHS, B.H.E.L, INDIAN RAILWAY, E.S.I., NDMC, DELHI JAL BOARD, ONGC, NTPC, SAIL, NIFT

1. All reports are for interpretation by the treating doctor only and have to be viewed and correlated with clinical examination and other investigations. 2. All investigations have their limitation which is imposed by the limits to sensitivity and specificity of individual assay procedures as well as the quality of the specimen received by the laboratory. Isolated laboratory investigations never confirm the final diagnosis of the disease. 3. If the result (s) of tests are alarming or unexpected the doctor is advised to contact the lab immediately for needful and necessary action.

This Report is not subject to use for any medico-legal purpose

E-8A, HAUZ KHAS, MAIN MARKET, NEW DELHI - 16 • E-5A, HAUZ KHAS, MAIN MARKET, NEW DELHI - 16  
A-43, HAUZ KHAS (Near HAUZ KHAS Police Stn.), New Delhi - 16, C.S. Rana Complex, I block, Sector 22, Noida (UP)  
Email : info@pathcareindia.com Website : www.pathcareindia.com

Customer Care No.  
011-46123456  
7239960000  
9785712222  
9312210524

Name : Mrs . POOJA 24172235  
Age/Gender : 35 Y(s) /Female  
VID : 260923516  
KPID : KP0347735  
Referred By : PARK HOSPITAL  
Sample Id : 220297340

Location : KPL A43  
Registered On : 26-09-2023 16:28  
Release Date : 27-Sep-2023 17:34  
ClientId :  
Histo Id : A23/10136





**Dr.Preeti**  
**M.D. DNB. (Pathology)**  
Consultant Pathologist DMC/R/10909

Print Date : 30-09-2023 14:31

Page:2 of 2



**ON PANEL : C.G.H.S., D.G.E.H.S., ECHS, B.H.E.L, INDIAN RAILWAY, E.S.I., NDMC, DELHI JAL BOARD, ONGC, NTPC, SAIL, NIFT**

1. All reports are for interpretation by the treating doctor only and have to be viewed and correlated with clinical examination and other investigations. 2. All investigations have their limitation which is imposed by the limits to sensitivity and specificity of individual assay procedures as well as the quality of the specimen received by the laboratory. Isolated laboratory investigations never confirm the final diagnosis of the disease. 3. If the result (s) of tests are alarming or unexpected the doctor is advised to contact the lab immediately for needful and necessary action.

This Report is not subject to use for any medico-legal purpose

**E-8A, HAUZ KHAS, MAIN MARKET, NEW DELHI - 16 • E-5A, HAUZ KHAS, MAIN MARKET, NEW DELHI - 16**  
**A-43, Hauz Khas (Near Hauz Khas Police Stn.), New Delhi - 16, C.S. Rana Complex, I block, Sector 22, Noida (UP)**  
Email : [info@pathcareindia.com](mailto:info@pathcareindia.com) Website : [www.pathcareindia.com](http://www.pathcareindia.com)

Customer Care No.  
011-46123456  
7239960000  
9785712222  
9312210524





**Park**  
GROUP SUPER



Vitals :

Chief Complaints :

H/O Present Illness

Past History :

Investigation :

Drug Allergies : (if any)

Treatment :

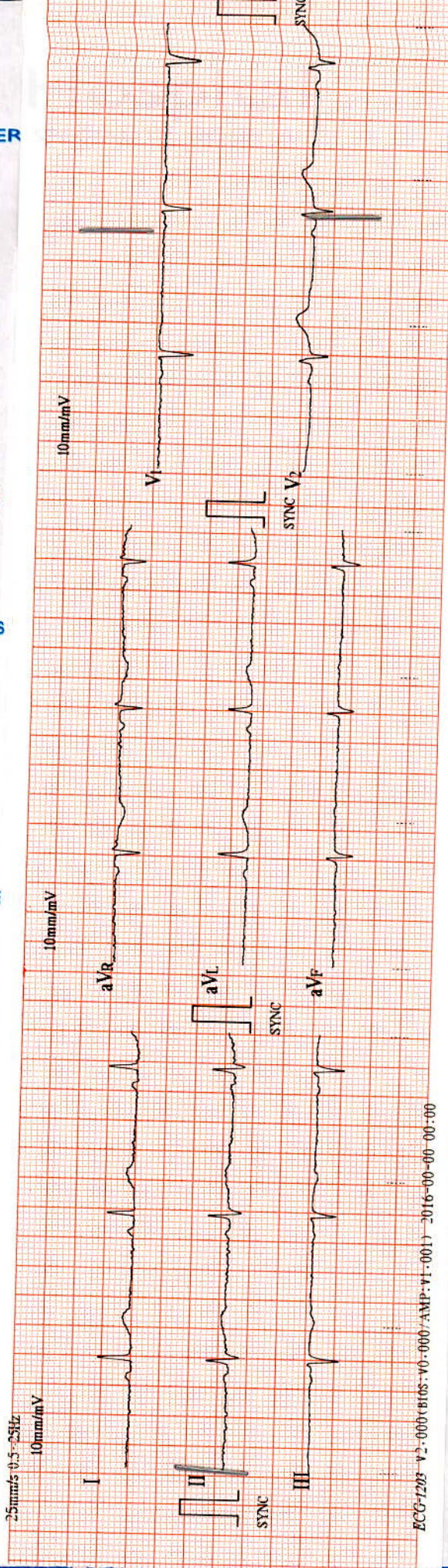

Gurgaon

Q Block South City 11, Sohna Road, Main Sector-47, Gurgaon, Haryana Ph.: 0124-4900000 Fax : 0124-2218733

E-mail : parkmedicenters@gmail.com

● West Delhi ● South Delhi ● Faridabad ● Panipat ● Karnal

the health care providers

the health care providers

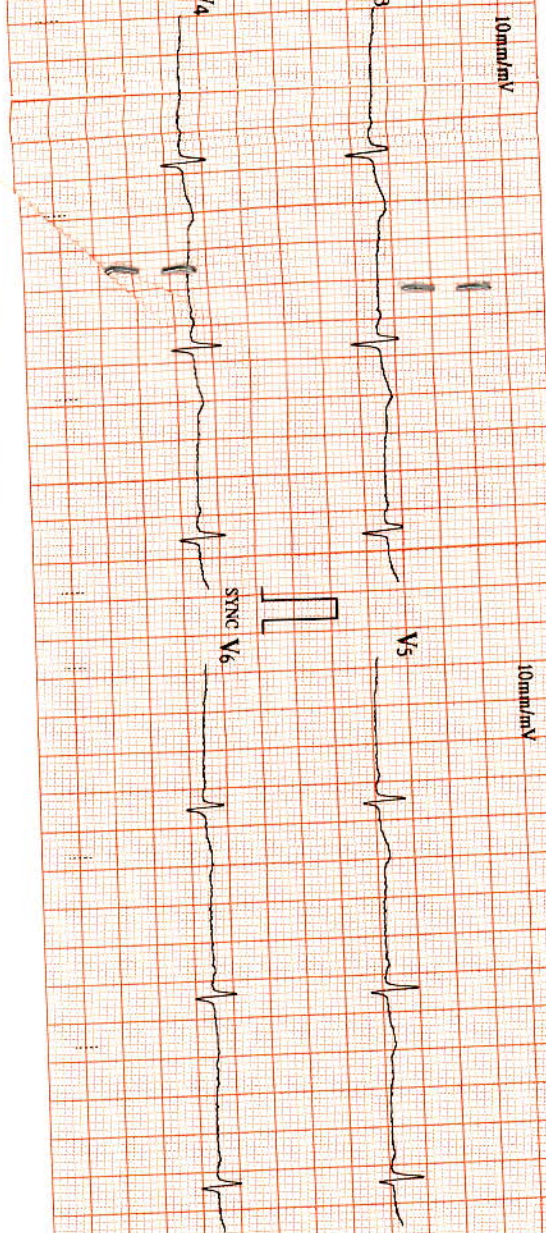

10mm/mV

10mm/mV

ID : 0001

HR : 58

ppm

Name: Mrs. Pooja

P-R : 141

ms

Sex : Female

QRS : 80

ms

Age : 35 years

QT/QTc : 393/388

ms

28/9/23

RV5/SV1 : 0.420/0.520 mV

mV

STNC V6

RV5+SV1 : 0.940

mV

Unconfirmed report Verified by:

- Sinus Bradycardia
- Low Voltage (Chest Leads)
- Left Axis Deviation



## DEPARTMENT OF RADIOLOGY

Patient Name	Mrs. POOJA	Billed Date	: 25/09/2023	11:17 AM
Reg No	687292	Reported Date	: 25/09/2023	
Age/Sex	35 Years 8 Months 25Days / Female	Req. No.	: 24172235	
Type	OPD	Consultant Doctor	: Dr. RMO	

### USG WHOLE ABDOMEN

The real time, B mode, gray scale sonography of the abdominal organs was performed.

**LIVER** : The liver is normal in size(12.8cm), shape and echotexture. No evidence of any focal lesion. IHBR is not dilated.

**GALL BLADDER** : The gall bladder is well distended. No evidence any calculus or mass seen. GB wall thickness with in normal limits. No evidence of pericholecystic fluid.

**BILE DUCT** :The common bile duct is normal in caliber. No evidence of calculus is noted in common bile duct.

**SPLEEN** :The spleen is normal in size(10.2cm) and shape.Its echotexture is homogeneous.No evidence of focal lesion.

**PANCREAS** :The pancreas is normal in size, shape, contours and echotexture.No evidence of solid or cystic mass lesion is noted.MPD is not dilated. No evidence of peripancreatic collection.

**KIDNEYS** : The bilateral kidneys are normal in size and echotexture. Cortico-medullary differentiation is maintained.There is no evidence of obvious calculus or hydronephrosis.

**URINARY BLADDER** :The urinary bladder is partially distended.It shows uniformly thin walls and sharp mucosa.No evidence of calculus is seen. No evidence of mass or diverticulum.

**UTERUS**: The uterus is retroflexed. It measures 6.3x4.3x4.4cms. in the longitudinal, anteroposterior and transverse dimensions respectively.The uterine margins are smooth and does not reveal any contour abnormalities.

The uterine myometrium shows homogeneous echotexture.

**Few nabothian cysts seen in cervix, largest of size 6mm.**

The endometrial echo is in the midline and measures 10.5mm.

The ovaries on the either side show normal echotexture.

No adnexal mass is seen.No cyst is seen in ovaries.

Right ovary measures : 2.7x1.7cm.

Left ovary measures : 2.8x2.0cm.

No evidence of ascites or interbowel free fluid is seen.

No evidence of obvious retroperitoneal or mesentric lymphadenopathy is seen.

**Bowel loop distended with gas.**

**IMPRESSION- No significant abnormalities noted.**

To be correlated clinically.

Dr.ANSHU K.SHARMA  
MBBS,MD  
CONSULTANT RADIOLOGIST

Dr.MANJEET SEHRAWAT  
MBBS,MD,PDCC  
CONSULTANT RADIOLOGIST

Dr. NEENA SIKKA  
MBBS,DNB  
CONSULTANT RADIOLOGIST



Cert. No. H-2016-0369

(This is only professional opinion and not the diagnosis, please correlate clinically)

Q Block, South City -II, Sohna Road, Sector-47, Gurgaon, Haryana

Ph.: 0124-4900000 (100 Lines), Toll Free No. : 1800-102-6767, Mob.: 62 62 82 82 35, Email: [customer.care@parkhospital.in](mailto:customer.care@parkhospital.in)

**PARK GROUP OF HOSPITALS** : West Delhi - Gurugram - Faridabad - Sonapat - Panipat - Karnal - Ambala - Patiala - Behror - Jaipur



**DEPARTMENT OF RADIOLOGY**

Patient Name	Mrs. POOJA	Billed Date	: 25/09/2023	11.17 AM
Reg No	687292	Reported Date	: 25/09/2023	
Age/Sex	35 Years 8 Months 25Days / Female	Req. No.	: 24172235	
Type	OPD	Consultant Doctor	: Dr. RMO	

**X-RAY CHEST AP/PA**

X-RAY CHEST P.A. VIEW

Bilateral lungs appears normal.

No focal lung lesion seen.

No evidence of free fluid is seen.

Both hila are normal in size, have equal density and bear normal relationship.

The heart and trachea are central in position and no mediastinal abnormality is visible.

The cardiac size is normal for patient age and view.

The domes of the diaphragms are normal in position, and show smooth outline.

To be correlated clinically



Dr. ANSHU K. SHARMA  
MBBS, MD  
CONSULTANT RADIOLOGIST

Dr. MANJEET SEHRAWAT  
MBBS, MD, PDCC  
CONSULTANT RADIOLOGIST

Dr. NEENA SIKKA  
MBBS, DNB  
CONSULTANT RADIOLOGIST



Cert. No. H-2016-0369

(This is only professional opinion and not the diagnosis, please correlate clinically)  
Q Block, South City -II, Sohna Road, Sector-47, Gurgaon, Haryana

Ph.: 0124-4900000 (100 Lines), Toll Free No. : 1800-102-6767, Mob.: 62 62 82 82 35, Email: [customercare@parkhospital.in](mailto:customercare@parkhospital.in)

**PARK GROUP OF HOSPITALS** : West Delhi - Gurugram - Faridabad - Sonipat - Panipat - Karnal - Ambala - Patiala - Behror - Jaipur