



ভারত সরকার

Government of India



ত্রিলোকেশ হালদার

Trilokesh Halder

পিতা : বোমকেশ হালদার

Father : Byomkesh Halder

জন্মতারিখ/DOB: 05/01/1987

পুরুষ / Male



6696 6584 2893

আধার - সাধারণ মানুষের অধিকার

Dear Sir,

I am Trilokesh Holder, address Chandamngare
due to my personal reason, I am not ^{given} ~~doing~~
my ~~work~~ and school for test purpose is please
allow my request.

—Holder—



Patient Name: MR. TRILOKESH HALDER
UHID/MR No.: FSIN.0000017452
Visit Date: 11.02.2023
Sample collected on: 11.02.2023
Ref Doctor: SELF

Age/Gender: 36 Years/ Male
OP Visit No.: FSINOPV20623
Reported on: 11.02.2023
Specimen: BLOOD

DEPARTMENT OF SEROLOGICAL EXAMINATION

TEST NAME

RESULT

Blood Group (A, B & O) & Rh factor

BLOOD GROUP

RH TYPE

"B"

POSITIVE (+Ve)

Results are to be correlate clinically.

*** End of the report***

Lab Technician / Technologist
Ranit Bhattacharjee

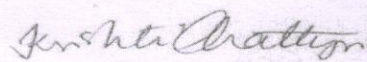

DR. KRISTI CHATTERJEE
MBBS, MD (PATHOLOGY)
CONSULTANT PATHOLOGIST



Patient Name: MR. TRILOKESH HALDER
UHID/MR No.: FSIN.0000017452
Visit Date: 11.02.2023
Sample collected on: 11.02.2023
Ref Doctor: SELF

Age/Gender: 36 Years/ Male
OP Visit No.: FSINOPV/20623
Reported on: 11.02.2023
Specimen: BLOOD

DEPARTMENT OF LABORATORY MEDICINE

<u>TEST NAME</u>	<u>RESULT</u>	<u>BIOLOGICAL REFERENCE INTERVALS</u>	<u>UNITS</u>
GLUCOSE- (FASTING) Method: (GOD-POD)	85.0	70.0- 110.0	mg/dl
GLUCOSE- (POST PRANDIAL) Method: (GOD-POD)	118.0	80.0- 140.0	mg/dl

End of the report
Results are to be correlate clinically

Lab Technician / Technologist
Ranit Bhattacharjee

Kristi Chatterjee

DR. KRISTI CHATTERJEE
MBBS, MD (PATHOLOGY)
CONSULTANT PATHOLOGIST



Patient Name: MR. TRILOKESH HALDER
UHID/MR No.: FSIN.0000017452
Visit Date: 11.02.2023
Sample collected on: 11.02.2023
Ref Doctor: SELF

Age/Gender: 36 Years/ Male
OP Visit No.: FSINOPV20623
Reported on: 11.02.2023
Specimen: BLOOD

DEPARTMENT OF HAEMATOLOGY

TEST NAME	RESULT	BIOLOGICAL REFERENCE	UNIT
COMPLETE BLOOD COUNT			
HEMOGLOBIN	14.2	Female 11.5-14.5 Male 12.5-16.5	gm%
Method: Cyanmethemoglobin			
RBC COUNT	4.7	Female 3.8-4.8 Male 4.5-5.5	mill/Cumm
Method: Electronic Impedance			
HEMATOCRIT (PCV)	42.0	Female 36-46 Male 42-52	%
MCV	89.3	83-101 fl	fl
Method: Calculated			
MCH	30.2	27-32 pg	pg
Method: Calculated			
MCHC	33.8	31.5-34.5	%
Method: Calculated			
PLATELET COUNT	1.6	1.5-4.5 lakhs/cu mm	Lakhs/cumm
Method: Electronic Impedance			
TOTAL WBC COUNT (TC)	8,100	4,000-11,000	/cumm
Method: Electronic Impedance			
DIFFERENTIAL COUNT (DC)			
Method: Microscopy			
NEUTROPHIL	60	40-70	%
LYMPHOCYTE	35	20-45	%
MONOCYTE	02	2-8	%
EOSINOPHIL	03	1-4	%
BASOPHIL	00	<1-2	%
ESR	33	Male: 12 Female: 19	mm/hr
Method: westergreen			

Note: RBC are normocytic with normochromic.

INSTRUMENT USED:

SYSMEX (XP 100)

*Please correlate with clinical conditions.

End of the report

Lab Technician / Technologist
Ranit Bhattacharjee

Kristi Chatterjee

DR. KRISTI CHATTERJEE
MBBS, MD (PATHOLOGY)
CONSULTANT PATHOLOGIST



Patient Name: MR. TRILOKESH HALDER
UHID/MR No.: FSIN.0000017452
Visit Date: 11.02.2023
Sample collected on: 11.02.2023
Ref Doctor: SELF

Age/Gender: 36 Years/ Male
OP Visit No.: FSINQPV20623
Reported on: 11.02.2023
Specimen: BLOOD

DEPARTMENT OF LABORATORY MEDICINE

<u>TEST NAME</u>	<u>RESULT</u>	<u>BIOLOGICAL REFERENCE INTERVALS</u>	<u>UNITS</u>
BLOOD UREA NITROGEN (BUN) Method: Calculated	11.3	8 - 20	mg/ dl
CREATININE Methodology: Jaffe Reaction Instrument Used: FULLY AUTOMATED ANALYZER EM-200	0.91	Male: 0.7-1.4 Female: 0.6-1.2 Newborn: 0.3-1.0 Infant: 0.2-0.4 Child: 0.3-0.7 Adolescent: 0.5-1.0	mg/dl
BUN: CREATININE RATIO Method: Calculated	12.4		
URIC ACID Method: Uricase	4.95	Female: 2.6 - 6.0 Male: 3.4 - 7.0	mg/dl

End of the report

Results are to be correlate clinically

Lab Technician / Technologist
Ranit Bhattacharjee

Kristi Chatterjee

DR. KRISTI CHATTERJEE
MBBS, MD (PATHOLOGY)
CONSULTANT PATHOLOGIST



Patient Name: MR. TRILOKESH HALDER
UHID/MR No.: FSIN.0000017452
Visit Date: 11.02.2023
Sample collected on: 11.02.2023
Ref Doctor: SELF

Age/Gender: 36 Years/ Male
OP Visit No.: FSINOPV20623
Reported on: 11.02.2023
Specimen: BLOOD

DEPARTMENT OF LABORATORY MEDICINE

TEST NAME	RESULT	BIOLOGICAL REFERENCE INTERVALS	UNITS
LIVER FUNCTION TEST (PACKAGE)			
BILIRUBIN- TOTAL	0.70	1.1 Adult	mg/dl
Method: Daizo			
BILIRUBIN- DIRECT	0.15	Adult & Children: <0.25	mg/dl
Method: Daizo with DPD			
BILIRUBIN- INDIRECT	0.55	0.1-1.0	mg/dl
Method: calculated			
TOTAL- PROTIEN	6.80	Adult: 6.6-8.8	gms/dl
Method: Photometric UV test			
ALBUMIN	4.15	3.5-5.2	gms/dl
Method: BCG			
GLOBULIN	2.65	1.8-3.0	gms/dl
Method: calculated			
A:G Ratio	1.56:1		
SGOT/AST	21.98	up to 45	U/L
Method: IFCC WITHOUT P5P			
SGPT/ALT	25.36	up to 40	U/L
Method: IFCC WITHOUT P5P			
ALKA-PHOS	105.8	Adult: 20-220 Child: 104-380	U/L
Method: PNPP- AMP BUFFER			
GGT [Gamma Glutamyl Transferase]	21.0	7-32	U/L

*Please correlate with clinical conditions.

End of the report

Lab Technician / Technologist
Ranit Bhattacharjee

Kristi Chatterjee

DR. KRISTI CHATTERJEE
MBBS, MD (PATHOLOGY)
CONSULTANT PATHOLOGIST



Patient Name: MR. TRILOKESH HALDER
UHID/MR No.: FSIN.0000017452
Visit Date: 11.02.2023
Sample collected on: 11.02.2023
Ref Doctor: SELF

Age/Gender: 36 Years/ Male
OP Visit No.: FSINOPV20623
Reported on: 11.02.2023
Specimen: BLOOD

DEPARTMENT OF LABORATORY MEDICINE

<u>TEST NAME</u>	<u>RESULT</u>	<u>BIOLOGICAL REFERENCE</u>	<u>UNITS</u>
<u>LIPID PROFILE</u>		<u>INTERVALS</u>	
Triglyceride Method: GPO-POD	124.0	<200	mg/dl
Cholesterol Method: CHO - POD	168.0	Desirable blood cholesterol :< 220 Borderline High: 170.0-199.0 High: > 199.0 mg/dl	mg/dl mg/dl
HDL CHOLESTEROL [DIRECT] Method: PVS and PEGME Coupled	41.0	30-80mg/dl	mg/dl
LDL CHOLESTEROL [DIRECT] Method: PVS and PEGME Coupled	102.2	<130.0 mg/dl	mg/dl
VLDL CHOLESTEROL	24.8	20-35 mg/dl	mg/dl
CHOLESTEROL: HDL RATIO	4.0		
LDL: HDL RATIO	2.4		

End of the report

Results are to be correlate clinically

Lab Technician / Technologist
Ranit Bhattacharjee

Kristi Chatterjee

DR. KRISTI CHATTERJEE
MBBS, MD (PATHOLOGY)
CONSULTANT PATHOLOGIST



Patient Name: MR. TRILOKESH HALDER
UHID/MR No.: FSIN.0000017452
Visit Date: 11.02.2023
Sample collected on: 11.02.2023
Ref Doctor: SELF

Age/Gender: 36 Years/ Male
OP Visit No.: FSINOPV20623
Reported on: 11.02.2023
Specimen: BLOOD

DEPARTMENT OF LABORATORY MEDICINE

<u>TEST NAME</u>	<u>RESULT</u>	<u>BIOLOGICAL REFERENCE INTERVALS</u>	<u>UNIT</u>
TSH: THYROID STIMULATING HORMONE - SERUM Method : CLIA	2.36	0.35-5.50	μU/ml
TOTAL T3: TRI IODOTHYRONINE - SERUM Method : CLIA	1.29	0.87 - 1.78	ng/dl
TOTAL T4: THYROXINE - SERUM Method : CLIA	9.57	8.09 - 14.03	μg/Dl

Comment: Note :>1. TSH levels are subject to circadian variation, reaching peak levels between 2 - 4.a.m. and at a minimum between 6-10 pm . The variation is of the order of 50% . hence time of the day has influence on the measured serum TSH concentrations
> 2. Values <0.03 μU/mL need to be clinically correlated due to presence of a rare TSH variant in some individuals.
Clinical Use:> Primary Hypothyroidism > Hyperthyroidism > Hypothalamic - Pituitary hypothyroidism
> Inappropriate TSH secretion > Nonthyroidal illness > Autoimmune thyroid disease
>Pregnancy associated thyroid disorders > Thyroid dysfunction in infancy and early childhood.

Results are to be correlate clinically .

End of the report

Lab Technician / Technologist
Ranit Bhattacharjee

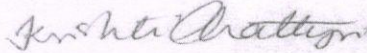
DR. KRISTI CHATTERJEE
MBBS, MD (PATHOLOGY)
CONSULTANT PATHOLOGIST



Patient Name: MR. TRILOKESH HALDER
UHID/MR No.: FSIN.0000017452
Visit Date: 11.02.2023
Sample collected on: 11.02.2023
Ref Doctor: SELF

Age/Gender: 36 Years/ Male
OP Visit No.: FSINOPV20623
Reported on: 11.02.2023
Specimen: BLOOD

DEPARTMENT OF SPECIAL BIOCHEMISTRY
REPORT PREPARED ON PATHOLOGY

Test Name	Value	Unit	Normal Range
Glycosylated Haemoglobin (HbA1c), HPLC	4.1	%	Excellent Control: <4 Good Control: 4-6 Fair Control : >6-7 Action Suggested: >7-8 Poor Control : >8
<i>Methodology: HPLC</i> <i>Instrument Used: Bio-Rad D-10</i>			
Estimated Average Glucose (EAG)	115	mg/dl	Excellent Control: 90-120 Good Control: 120-150 Fair Control: > 150-180 Action Suggested: 181-210 Panic Value: >211

Comment

- For patients with Hb variant diseases there may be lowering of HbA1c due to low HBA synthesis.
- EAG is value calculated from HbA1c & indicates average glucose level over past three months.

Factors that interfere with HbA1c Measurement: Genetic variants (e.g. Hbs trait, HbC trait), elevated fetal hemoglobin (HbF) and chemically modified derivatives of hemoglobin (e.g. carbamylated Hb in patients with renal failure) can affect the accuracy of HbA1c measurements. The effects vary depending on the specific Hb variant or derivative and the specific HbA1c method.

Factors that affect interpretation of HbA1c Results: Any condition that shortens erythrocyte survival or decreases mean erythrocyte age (e.g. recovery from acute blood loss, hemolytic anemia) will falsely lower HbA1c test results regardless of the assay method used.

***** End Of Report*****

Lab Technician / Technologist
Ranit bhattacharjee

Kristi Chatterjee
DR. KRISTI CHATTERJEE
MBBS, MD (PATHOLOGY)
CONSULTANT PATHOLOGIST



Patient Name: MR. TRILOKESH HALDER
UHID/MR No.: FSIN.0000017452
Visit Date: 11.02.2023
Sample collected on: 11.02.2023
Ref Doctor: SELF

Age/Gender: 36 Years/ Male
OP Visit No.: FSINOPV20623
Reported on: 11.02.2023
Specimen: URINE

CLINICAL PATHOLOGY

URINE FOR ROUTINE EXAMINATION

Test Name	Result	Unit	Method
PHYSICAL EXAMINATION			
QUANTITY	30	ml	Container Measurement
COLOUR	Pale yellow		Naked Eye Observation
APPEARANCE	Slightly hazy		Naked Eye Observation
REACTION	Acidic		Multiple Reagent Strip
SPECIFIC GRAVITY	1.015		Multiple Reagent Strip
CHEMICAL EXAMINATION			
BLOOD	Nil		Multiple Reagent Strip
ALBUMIN	Nil		Multiple Reagent Strip / Heat & Acetic Acid
BILE PIGMENT	Nil		Fuchet's Test
BILE SALT	Nil		Hey's Sulphur Test
KETONE BODIES	Nil		Multiple Reagent Strip / Rothera Test
SUGAR	Nil		Multiple Reagent Strip / Benedict
MICROSCOPIC EXAMINATION			
PUS CELL	3-4	/HPF	Light Microscopy
RBC	Not found	/HPF	Light Microscopy
EPITHELIAL CELL	2-3	/HPF	Light Microscopy
MICRO ORGANISM	Present (+)		
Others	Not found		

Note : Any Abnormal Chemical Analysis Rechecked By Respective Manual Method
*** End of Report***

Lab Technician / Technologist
Madhumita Biswas

Kristi Chatterjee

DR. KRISTI CHATTERJEE
MBBS, MD (PATHOLOGY)
CONSULTANT PATHOLOGIST



ID : 20230211153849

Name : T HALDER

Sex : Male

Age : 36

HR : 65

R-R : 906

P-R : 119

QRS : 75

QT/QTc : 349/364

P/QRS/T : 44/ 30/ 25

RV5/SV1 : 1.289/-0.749 mV

RV5+SV1 : 0.539 mV

QTcf : 0.385



001 : Sinus Rhythm
172 : Marginal ECG

Reference Report Confirmed by:

[Signature]

11153849 Name: T HALDER 25mm/s 0.5-75Hz AC: 50Hz 10mm/mv

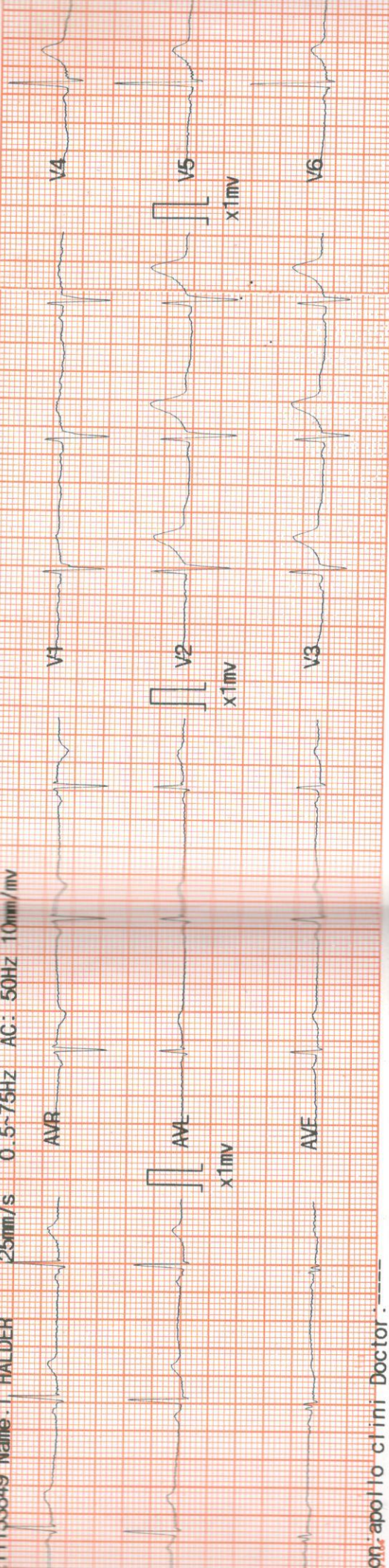

on: apollo clini Doctor: -----

11 8020

MICRO MED

NAME: MR. TRILOKESH HALDER	MR NO: FSIN-0000	DATE : 11.02.2023
AGE: 36 YRS	SEX: MALE	REF BY: SELF

ECG REPORT

HR : 665 b/min
AXIS : NORMAL
RHYTHM : SINUS
PR INTERVAL : 119 mS
QT INTERVAL : 349 mS
QRS DURATION : 75 mS
T-WAVE : NORMAL

IMPRESSION:

- RESTING ECG WITHIN NORMAL LIMITS.

Shruti Parida Upadhyay

DR.S.P.UPADHYAY
MBBS,DTDC,MD
Physician & Chest specialist



DEPARTMENT OF RADIOLOGY X-RAY OF CHEST (PA) VIEW

MR. NO- FSIN.0000000

SEX-MALE

NAME: -TRILOKESH HALDER

EXAMINATION DATE-11/02/2023

AGE-36YRS

REPORT DATE-11/02/2023

REF DR:-SELF

FINDINGS:

- Bilateral lung fields are clear.
- Tracheal shadow is in the midline.
- Bilateral CP angle are clear
- Both hila appear normal .
- CTR appears normal .
- No definite bone fracture is noted.

DR. ARNAB MANDAL

MD, Physician, PGDUS(Delhi)CEBT-USG (WBUHS KOLKATA)
Fellow of Jefferson Ultrasound Radiology and Education Institute
Philadelphia Ex-Radiology Resident (S.E. Railway)
Regd.No:72022(WBMC)



NAME : TRILOKESH HALDER	AGE : 36 YRS	DATE : 11/02/2023
REF. BY : SELF	SEX : MALE	MR. NO : FSIN - 0000

ULTRASONOGRAPHY OF WHOLE ABDOMEN

LIVER : Liver is **enlarged** in size (**17.23 cm**), shape, outline and echotexture. The intrahepatic tubular structures are normal. The portal hepatis is normal. The common bile duct measures **4 mm** in diameater. The portal vein measures **10mm** at porta.

GALLBLADDER : Gall bladder is normal. Wall is normal. No calculus or mass is seen within the gall bladder.

PANCREAS : It is normal in size, shape, outline and echotexture. Pancreatic duct is not dilated.

SPLEEN : It is normal in size **9.72 cm**, shape, outline and echotexture. No parenchymal lesion is noted.

RIGHT KIDNEY : It is normal in position, size, shape, outline and echotexture. No calculus or hydronephrosis is seen.

RIGHT KIDNEY measures **10.34 cm**

LEFT KIDNEY : It is normal in position, size, shape, outline and echotexture. No calculus or hydronephrosis is seen.

LEFT KIDNEY measures **10.91 cm**.

URINARY BLADDER : It is well distended with normal wall thickness. No calculus or mass is seen within the urinary bladder. The post void residual volume of urine is insignificant.

PROSTATE : It is normal in size, shape, & has a homogenous echotexture. The prostatic outline is smooth. The periprostatic plane is normal. It is normal in size measures **3.57 cm x 3.30 cm x 3.49 cm :- 21.54gm**.

IMPRESSION :

- HEPATOMEGALY GRADE-I FATTY INFILTRATION.



A.K.ROY

M.B.B.S, Dip BMSc, DTM&H (Cal)

Certificate on CEBT Abdomino Pelvic, USG(WBHSU)

PATIENT ID : HEIGHT : 173 Cm WEIGHT : 84.00 Kg
PATIENT NAME : TRILOKESH HALDER 36/M

Linked Median Report

February 11, 2023 03:37 pm
Report time 03:37 pm

PROTOCOL : BRUCE
STAGE : Pre-Test
ST Levels (mm) / ST Slope (mV/s) measured at 80 ms Post J

PHASE TIME : 00:14
STAGE DURATION : 00:00
HR : 78 bpm
QRS Lead : V5
SPEED : 0.0 kmph
GRADE : 0.0
BP : 110 / 70 mm
METs : 1.00

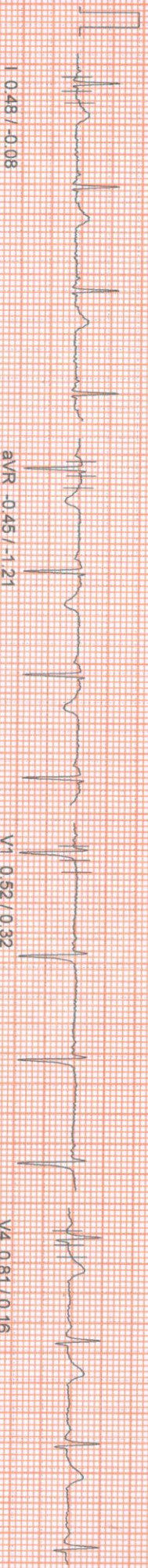

I 0.48 / -0.08

aVR -0.45 / -1.21

V1 0.52 / 0.32

V4 0.81 / 0.16

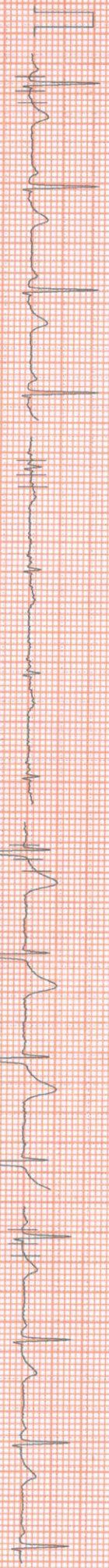

II 0.39 / -0.08

aVL 0.29 / 0.00

V2 2.19 / 1.29

V5 0.52 / 0.00

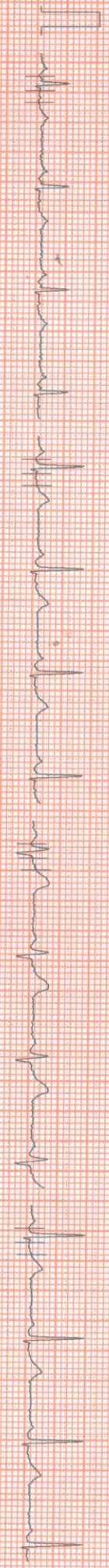

III -0.06 / -0.24

aVF 0.16 / -0.08

V3 0.90 / 0.48

V6 0.39 / -0.08

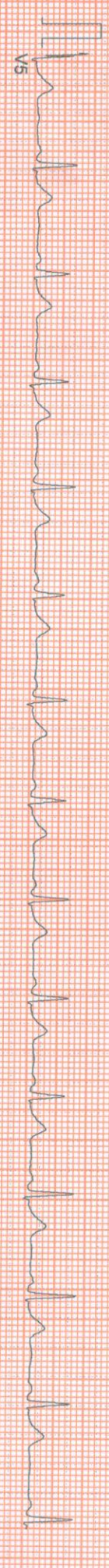

V5

TRACES

100 Hz

10mm/mv, 25mm/sec

NASAN (C) ST-Win Standard BL 6.91, Unit Ver 4.20

HEIGHT : 173 Cm WEIGHT : 84.00 Kg

NAME : TRILOKESH HALDER 36/M

LOCAL : BRUCE
PAGE : Supine

ST Levels (mm) / ST Slope (mV/s) measured at 80 ms Post J

Linked Median Report

February 11, 2023

Report time

PHASE TIME	: 00:35	SPEED	: 0.0 kmph
STAGE DURATION	: 00:00	GRADE	: 0.0
HR	: 74 bpm	BP	: 110 / 70 mm
QRS Lead	: V5	METS	: 1.00

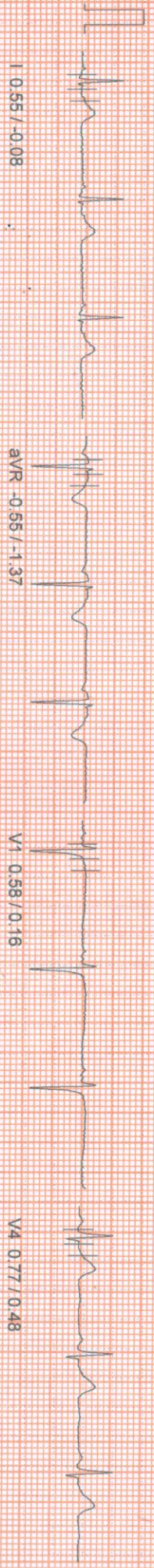

aVR -0.55 / -1.37

V1 0.58 / 0.16

V4 0.77 / 0.48

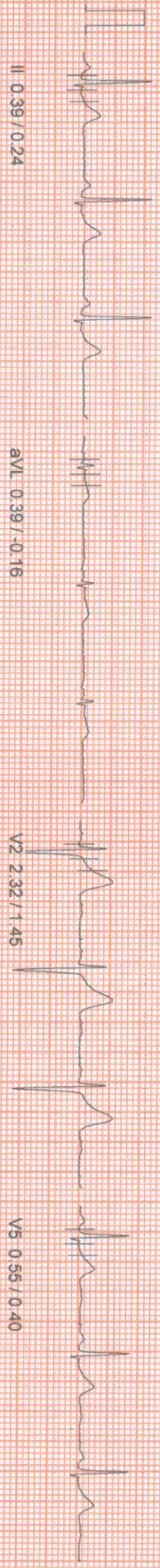

aVL 0.39 / -0.16

V2 2.32 / 1.45

V5 0.55 / 0.40

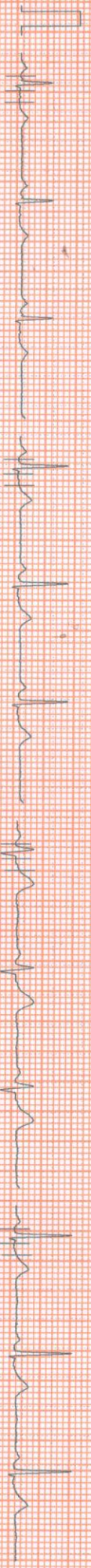

aVF 0.10 / 0.24

V3 0.68 / 0.73

V6 0.35 / 0.24

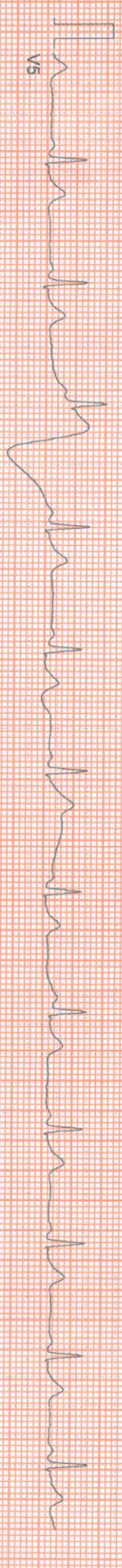

10mm/mv, 25mm/sec
 100 HZ
 NASAN (C) ST-Win Standard B1.6.91 Unit Ver.4.20

HEIGHT: 173 Cm WEIGHT: 84.00 Kg
NAME: TRILOKESH HALDER 36/M

Linked Median Report

February 11, 2023 03:37 pm
Report time 03:38 pm

AGE :
SEX :
POSITION : Standing
ST Levels (mm) / ST Slope (mV/s) measured at 80 ms Post J

PHASE TIME : 00:52
STAGE DURATION : 00:00
HR : 65 bpm
QRS Lead : V5
SPEED: 0.0 kmph
GRADE: 0.0
BP : 110 / 70 mm
METS : 1.00

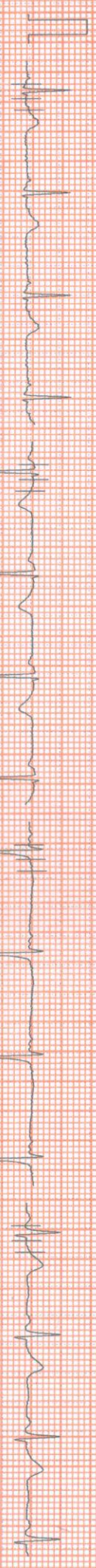

I 0.52 / -0.08

aVR -0.61 / -1.21

V1 0.55 / 0.16

V4 0.74 / 0.48

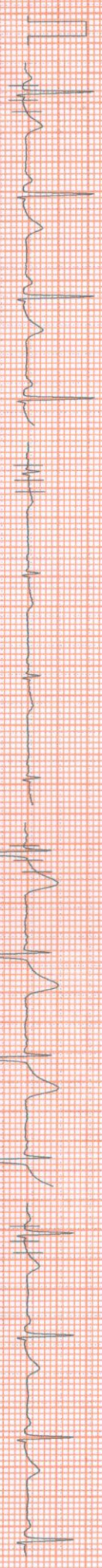

II 0.55 / 0.40

aVL 0.35 / -0.08

V2 2.26 / 1.45

V5 0.52 / 0.48



III -0.06 / -0.16

aVF 0.23 / 0.08

V3 0.90 / 0.73

V6 0.32 / 0.24

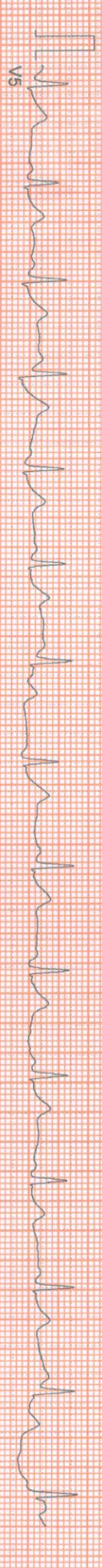

V5

100 Hz

10mm/mv, 25mm/sec

NASAN (C) ST-Win Standard B1.6.91 Unit Ver 4.20

HEIGHT : 173 Cm WEIGHT : 84.00 Kg
NAME : TRILOKESH HALDER 36/M

Linked Median Report

February 11, 2023 03:37 pm
Report time 03:38 pm

PHYSICIAN : BRUCE
DIAGNOSIS : Hypertension
ST Levels (mm) / ST Slope (mV/s) measured at 90 ms Post J

PHASE TIME : 01:22 SPEED: 0.0 kmph
STAGE DURATION : 00:00 GRADE: 0.0
HR : 84 bpm BP : 110 / 70 mm
QRS Lead : V5 METS : 1.00



I 0.87 / 0.64

aVR -1.06 / -1.21

V1 0.71 / 0.24

V4 1.13 / 0.89

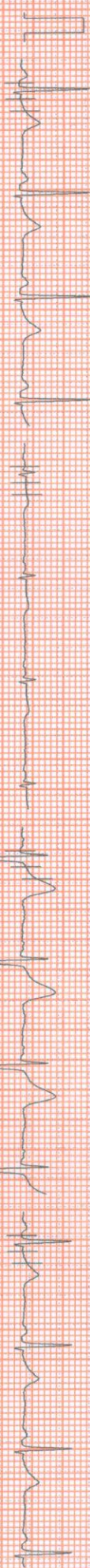

II 1.03 / 0.89

aVL 0.39 / 0.06

V2 2.90 / 1.53

V5 0.87 / 0.56

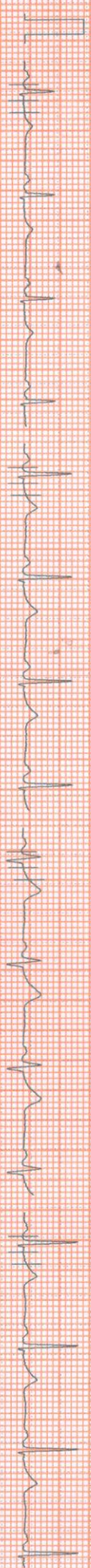

III 0.06 / 0.16

aVF 0.52 / 0.32

V3 1.26 / 0.97

V6 0.58 / 0.56

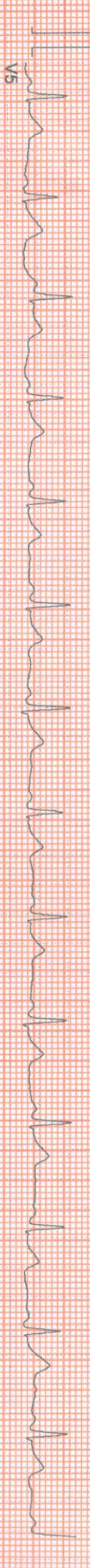

V5

100 Hz

10mm/mv, 25mm/sec

NASAN (C) ST-Win Standard EL 6.91, Unit Ver 4.20

HEIGHT : 173 Cm WEIGHT : 84.00 Kg

Linked Median Report

February 11, 2023

03:37 pm

NAME : TRILOKESH HALDER 36/M
BRUCE
Wait For Exercise
ST Levels (mm) / ST Slope (mV/s) measured at 80 ms Post J

PHASE TIME : 01:38
STAGE DURATION : 00:00
HR : 81 bpm
QRS Lead : V5
SPEED : 0.0 kmph
GRADE : 0.0
BP : 110 / 70 mm
METs : 3.40

I 1.00 / 0.56

aVR -1.00 / -1.45

V1 0.55 / 0.32

V4 1.22 / 0.89

II 0.87 / 0.89

aVL 0.42 / 0.16

V2 2.58 / 1.77

V5 0.93 / 0.73

III 0.00 / 0.00

aVF 0.48 / 0.48

V3 1.19 / 0.89

V6 0.52 / 0.48

V5

100 Hz

10mm/mv, 25mm/sec

NASAN (C) ST-Win Standard BL 6.91, Unit Ver 4.20

HEIGHT : 173 Cm WEIGHT : 84.00 Kg

Linked Median Report

February 11, 2023

03:37 pm

Report time

03:41 pm

NAME : TRILOKESH HALDER 36/M
DOB :
SEX :
EXERCISE STAGE : Exercise Stage 1
ST Levels (mm) / ST Slope (mV/s) measured at 80 ms Post J

PHASE TIME : 03:00 SPEED: 2.7 kmph
STAGE DURATION : 03:00 GRADE: 10.0
HR : 122 bpm BP : 120 / 80 mm
GRS Lead : V5 METs : 5.70



I 0.93/0.97

aVR -0.55/-2.10

V1 0.13/0.00

V4 0.58/0.40

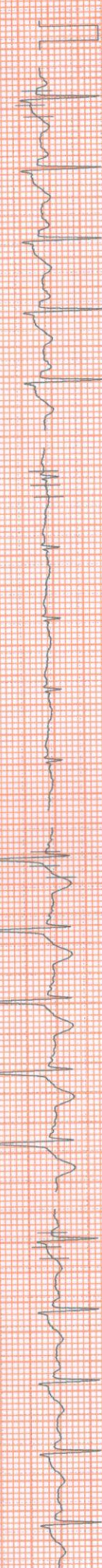

II 0.16/0.89

aVL 0.87/0.73

V2 2.68/2.66

V5 0.29/0.73



III -0.74/-0.73

aVF -0.26/0.16

V3 0.55/0.81

V6 -0.23/0.40



V6

100 Hz

10mm/mV 25mm/sec

MASAN (G) ST-Min Standard BL 6.91, Unit Ver 4.20

Linked Median Report

HEIGHT : 173 Cm WEIGHT : 84.00 Kg
NAME : TRILOKESH HALDER 36M
BRUCE
Exercise Stage 2
ST Levels (mm) / ST Slope (mV/s) measured at 80 ms Post J

February 11, 2023 03:37 pm
Report time 03:44 pm
PHASE TIME : 06:00 SPEED: 4.0 kmph
STAGE DURATION : 03:00 GRADE: 12.0
HR : 142 bpm BP : 130 / 90 mm
GRS Lead V5 METS : 8.00

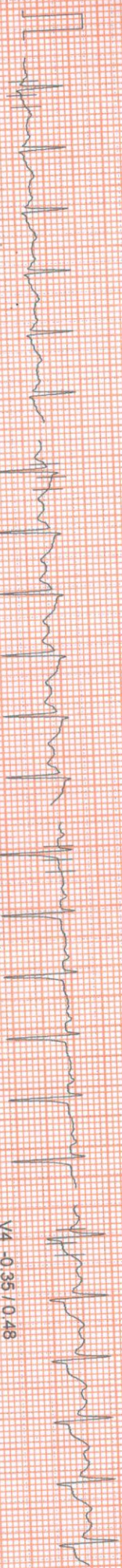

I 0.29 / 0.73

aVR 0.35 / -0.97

V1 0.10 / 0.24

V4 -0.35 / 0.48

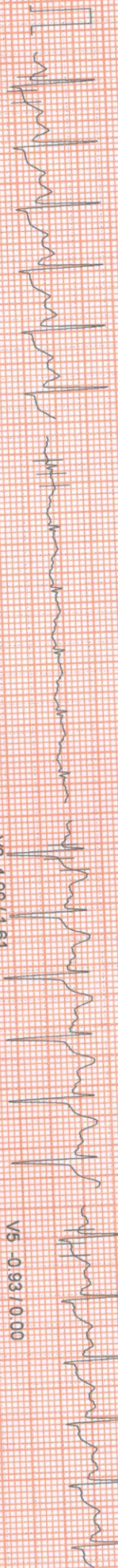

II -1.16 / 0.56

aVL 0.93 / 0.48

V2 1.90 / 1.61

V5 -0.93 / 0.00

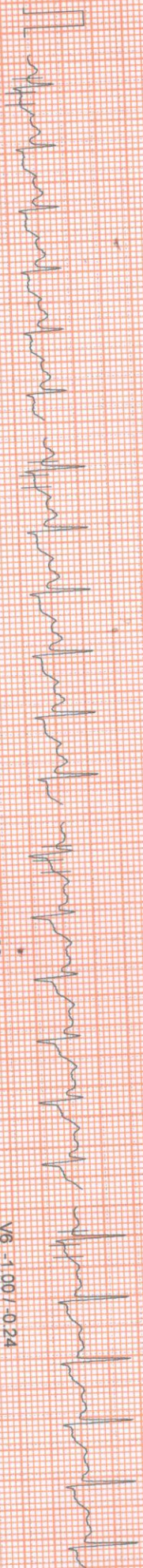

III -1.45 / -0.24

aVF -1.29 / 0.08

V3 -0.32 / 1.29

V6 -1.00 / -0.24

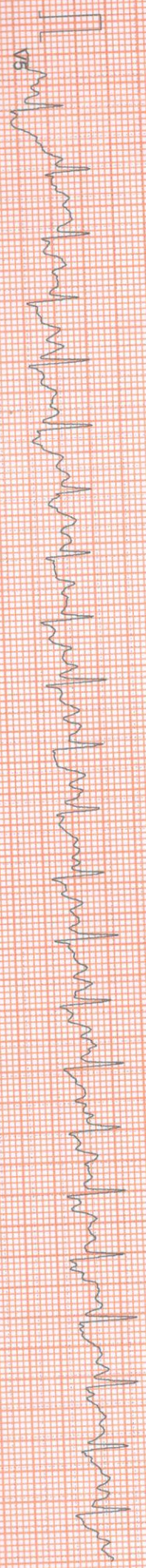

V6

100 HZ

10mm/mv 25mm/sec
NASAN (C) ST-Win Standard BL 6.91, Unit Ver 4.20

HEIGHT: 173 Cm WEIGHT: 84.00 Kg
NAME: TRILOKESH HALDER 36/M

BRUCE
Peak Exercise
ST Leads (mm) / ST Slope (mV/s) measured at 60 ms Post J

Linked Median Report

February 11, 2023 03:37 pm
Report time 03:46 pm
PHASE TIME : 08:03
STAGE DURATION : 02:03
HR : 165 bpm
GRS Lead : V5
SPEED: 5.5 kmph
GRADE: 14.0
BP : 130 / 90 mm
METs : 10.00

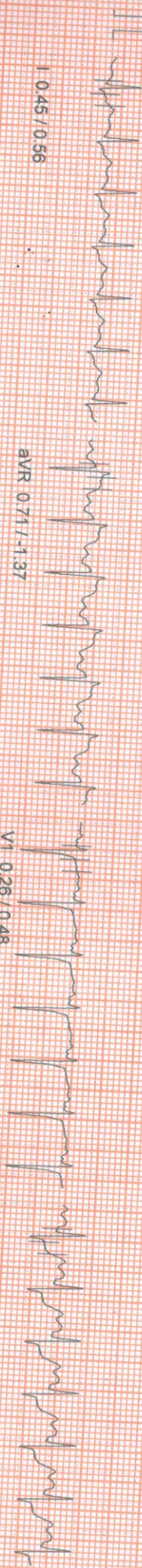

I 0.45 / 0.56

aVR 0.71 / -1.37

V1 0.26 / 0.48

V4 -0.68 / 0.64

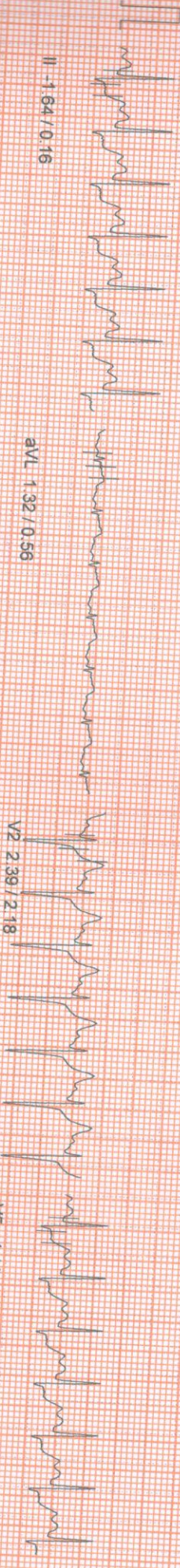

II 1.64 / 0.16

aVL 1.32 / 0.56

V2 2.39 / 2.18

V5 -1.10 / 0.24

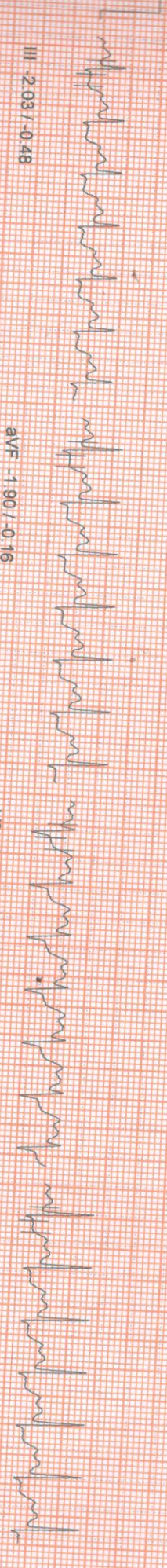

III -2.03 / -0.48

aVF -1.90 / -0.16

V3 -0.39 / 0.89

V6 -1.26 / -0.40

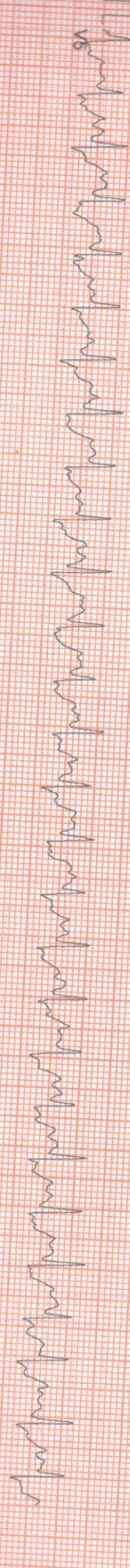

100 Hz

10mm/mv 25mm/sec

NASAM (C) ST-Win Standard BL 6.91, Unit Ver 4.20

132L001336#3EM

HEIGHT: 173 Cm WEIGHT: 84.00 Kg

NAME: TRILOKESH HALDER 36M

PROCOL: BRUCE

STAGE: Recovery

ST Levels (mm) / ST Slope (mV/s) measured at 80 ms Post J

February 11, 2023 03:37 pm

Report time 03:47 pm

PHASE TIME	: 08:03	SPEED	: 0.0 kmph
STAGE DURATION	: 01:00	GRADE	: 0.0
HR	: 134 bpm	BP	: 130 / 90 mm
QRS Lead	: V5	METS	: 1.00



I 0.87 / 1.37

aVR -0.61 / -2.58

V1 0.61 / 0.73

V4 1.39 / 1.61



II 0.48 / 1.53

aVL 0.71 / 0.40

V2 4.29 / 2.50

V5 0.68 / 1.05



III 0.45 / 0.32

aVF -0.10 / 0.89

V3 1.77 / 1.61

V6 0.16 / 0.73

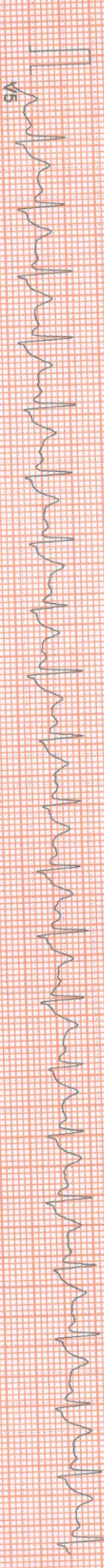

V5

100 HZ

10mm/mv 25mm/sec

NASAN (C) ST-Win Standard BL 6.91 Unit Ver 4.20

HEIGHT : 173 Cm WEIGHT : 84.00 Kg

Linked Median Report

February 11, 2023

Report time 03:48 pm

NAME : TRILOKESH HALDER 36/M
AGE : BRUCE
ST Levels (mm) / ST Slope (mV/s) measured at 80 ms Post J

PHASE TIME : 08:03
STAGE DURATION : 02:00
HR : 116 bpm
GRS Lead : V5
SPEED : 0.0 kmph
GRADE : 0.0
BP : 130 / 90 mm
METs : 1.00

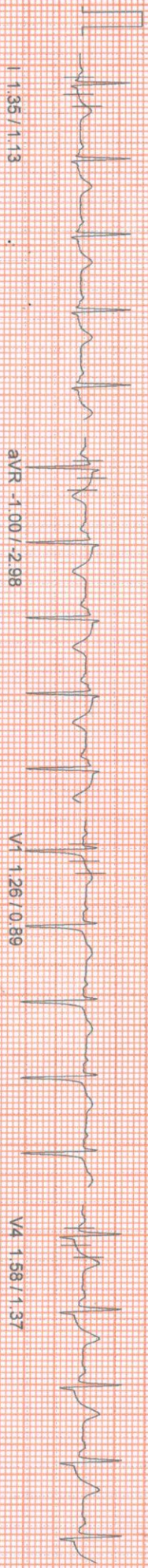

I 1.35 / 1.13

aVR -1.00 / -2.98

V1 1.26 / 0.89

V4 1.58 / 1.37

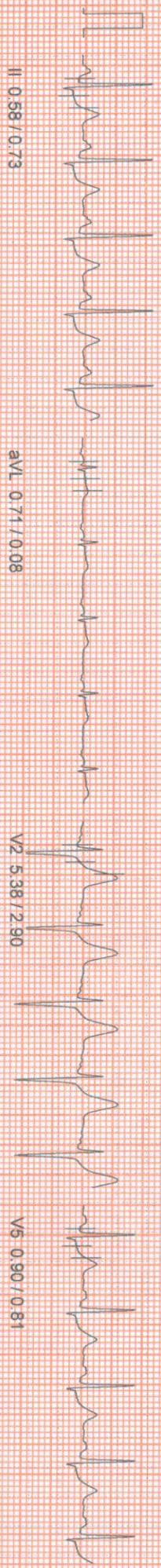

II 0.58 / 0.73

aVL 0.71 / 0.08

V2 5.38 / 2.90

V5 0.90 / 0.81

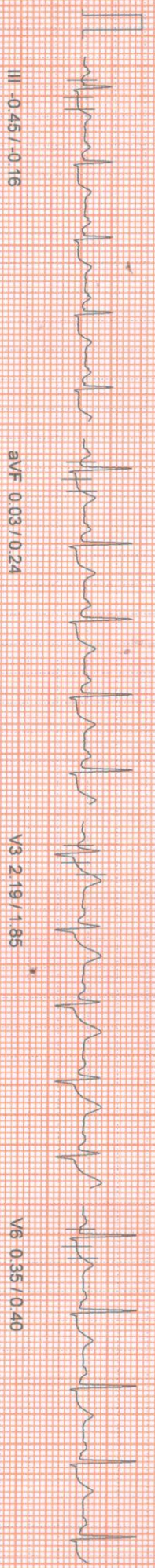

III -0.45 / -0.16

aVF 0.03 / 0.24

V3 2.19 / 1.85

V6 0.35 / 0.40

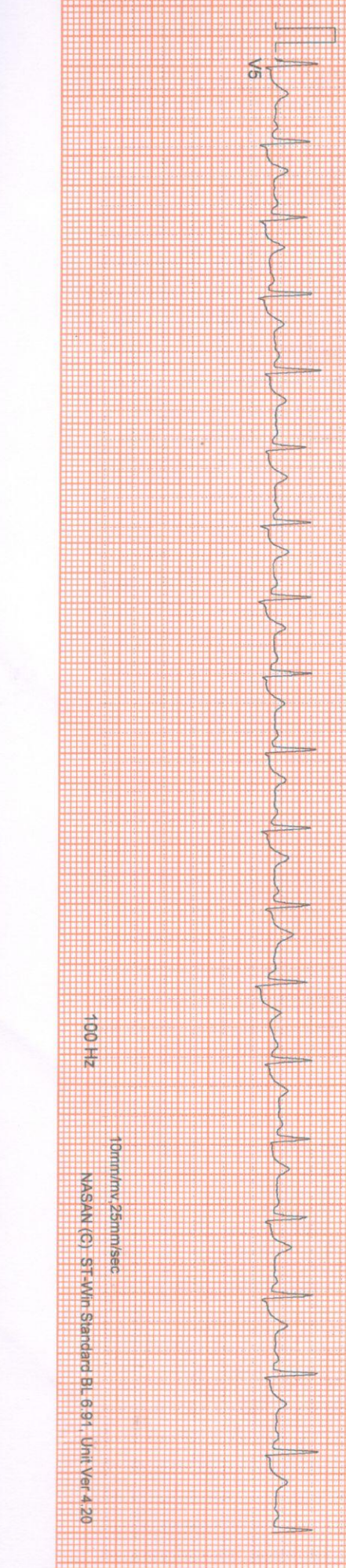

V5

100 Hz

10mm/mv 25mm/sec

NASAN (G) ST-Win Standard BL 6-94, Unit Ver 4.20

HEIGHT : 173 Cm WEIGHT : 84.00 Kg

Linked Median Report

February 11, 2023 03:37 pm

NAME : TRILOKESH HALDER 36/M

BRUCE

Recovery

ST Levels (mm) / ST Slope (mV/s) measured at 80 ms Post J

Report time 03:49 pm

PHASE TIME	08:03	SPEED	0.0 kmph
STAGE DURATION	03:00	GRADE	0.0
HR	108 bpm	BP	130 / 90 mm
QRS Lead	V5	METS	1.00

I 0.32 / 0.48

aVR 0.19 / -0.89

V1 0.68 / 0.73

V4 0.13 / 0.56

II -0.71 / 0.00

aVL 0.48 / 0.32

V2 2.51 / 2.01

V5 -0.23 / 0.08

III -0.93 / -0.40

aVF -0.74 / -0.24

V3 0.42 / 0.64

V6 -0.45 / 0.00

V5

100 HZ

10mm/mv 25mm/sec

NASAN (C) ST-Win Standard BL 6.91 Unit Ver 4.20

HEIGHT : 173 Cm WEIGHT : 84.00 Kg

NAME : TRILOKESH HALDER 36/M

PROCOL : BRUCE
STAGE : Recovery
ST Levels (mm) / ST Slope (mV/s) measured at 80 ms Post J

Linked Median Report

February 11, 2023 03:37 pm
Report time : 03:50 pm

PHASE TIME : 08:03
STAGE DURATION : 04:00
HR : 106 bpm
GRS Lead : V5
SPEED : 0.0 kmph
GRADE : 0.0
BP : 120 / 80 mm
METs : 1.00

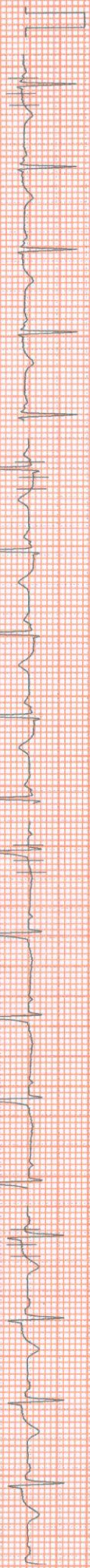

I 0.23 / 0.40

aVR 0.23 / -0.81

V1 0.55 / 0.40

V4 0.06 / 0.16

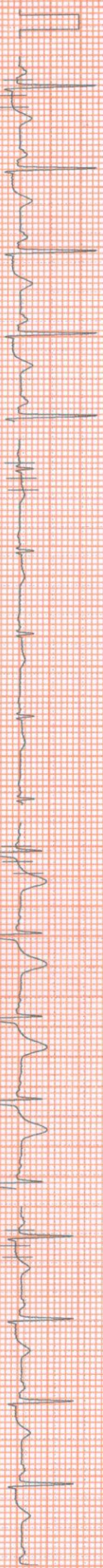

II -0.74 / 0.08

aVL 0.61 / 0.08

V2 2.06 / 1.37

V5 -0.39 / 0.00

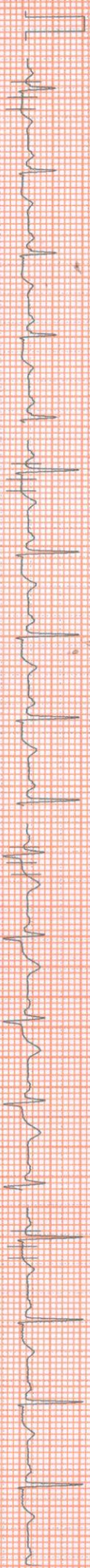

III 1.00 / -0.56

aVF -0.87 / -0.06

V3 0.26 / 0.40

V6 -0.56 / -0.08

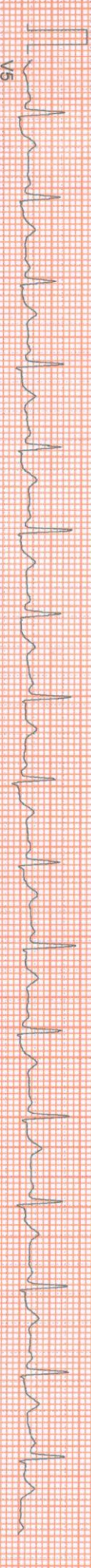

V5

100 Hz

10mm/mv, 25mm/sec

MASAN (C) - ST-Mir-Standard BL 6.91, Unit Ver 4.20

HEIGHT : 173 Cm WEIGHT : 84.00 Kg

Linked Median Report

February 11, 2023

03:37 pm

NAME : TRILOKESH HALDER 36/M

BRUCE

Recovery/

ST Levels (mm) / ST Slope (mV/s) measured at 80 ms Post J

PHASE TIME	: 08:03	SPEED	: 0.0 kmph
STAGE DURATION	: 05:00	GRADE	: 0.0
HR	: 101 bpm	BP	: 120 / 80 mmHg
QRS Lead	: V5	METS	: 1.00

I 0.16 / 0.16

aVR 0.23 / -0.24

V1 0.35 / 0.48

V4 -0.10 / 0.32

II -0.68 / 0.00

aVL 0.52 / 0.16

V2 1.42 / 1.21

V5 -0.42 / -0.16

III -0.84 / -0.32

aVF -0.77 / -0.24

V3 0.00 / 0.32

V6 -0.55 / -0.16

V5

100 Hz

10mm/mV, 25mm/sec

NASAN (C) ST-Win Standard BL 6.91, Unit Ver 4.20

HEIGHT : 173 Cm WEIGHT : 84.00 Kg
NAME : TRILOKESH HALDER 36/M
BRUCE

APOLLO CLINIC OM TOWER

ST Tables

February 11, 2023
Report time : 03:37 pm

Phase	I	II	III	aVR	aVL	aVF	V1	V2	V3	V4	V5	V6
Pre-Test	0.6	0.5	-0.1	-0.5	0.4	0.2	0.5	2.4	1.0	0.9	0.6	0.4
Supine	0.5	0.3	-0.3	-0.5	0.4	0.1	0.5	2.2	0.7	0.8	0.5	0.5
Standing	0.5	0.5	-0.1	-0.6	0.4	0.2	0.5	2.3	0.8	0.6	0.5	0.3
HyperVentilation	0.8	0.8	-0.0	-0.9	0.4	0.4	0.6	2.3	1.0	0.9	0.7	0.4
Wait For Exercise	1.0	0.9	0.0	-1.0	0.5	0.5	0.5	2.6	1.2	1.3	0.9	0.5
Exercise Stage 1	1.1	0.5	-0.7	-0.7	0.8	-0.0	0.2	3.3	0.8	1.0	0.6	-0.1
Exercise Stage 2	0.2	-1.1	-1.3	0.4	0.9	-1.2	0.0	1.9	-0.3	-0.3	-1.1	-0.9
Peak Exercise	0.9	-0.3	-1.3	-0.3	1.1	-0.8	0.6	4.4	0.8	0.7	-0.2	-0.4
Recovery 1	1.0	0.7	-0.4	-0.8	0.7	0.1	0.7	4.7	2.1	1.6	0.9	0.3
Recovery 3	0.3	-0.7	-0.9	0.2	0.5	-0.7	0.7	2.6	0.5	0.2	-0.2	-0.4

Phase	I	II	III	aVR	aVL	aVF	V1	V2	V3	V4	V5	V6
Pre-Test	-0.2	0.0	-0.7	-1.6	-0.3	0.2	0.1	1.5	0.6	0.3	0.2	0.1
Supine	0.0	0.0	-0.3	-1.1	0.2	-0.1	0.3	1.4	0.5	0.2	0.2	0.1
Standing	-0.1	0.4	-0.2	-1.1	-0.1	0.1	0.2	1.5	0.6	0.5	0.5	0.5
HyperVentilation	0.4	0.6	0.1	-1.1	0.2	0.4	0.3	1.5	0.7	0.6	0.6	0.5
Wait For Exercise	0.5	0.8	0.0	-1.5	0.2	0.4	0.2	1.8	0.9	0.8	0.7	0.4
Exercise Stage 1	1.1	0.6	-0.2	-2.7	0.4	0.1	0.0	2.3	0.8	1.2	0.6	0.5
Exercise Stage 2	0.7	0.6	-0.4	-1.0	0.5	0.1	0.1	2.1	1.6	0.1	0.1	0.1
Peak Exercise	0.8	-0.2	-0.4	-3.8	0.2	-0.1	0.2	3.1	1.5	1.6	0.5	0.7
Recovery 1	1.3	1.5	0.5	-3.0	0.5	1.0	0.7	2.7	1.7	1.7	1.2	0.8
Recovery 3	0.5	0.1	-0.4	-1.0	0.3	-0.1	0.7	2.1	0.8	0.6	0.2	0.1

ST SLOPES

APOLLO CLINIC @ OM TOWER
Opp. of Rabindra Bharati University

Licensee : Satyam Credit Pvt. Ltd.

36C, B.T. Road, Kolkata - 700 002

E-mail : sinthimor@theapolloclinic.com
satyamcreditpvtltd@gmail.com



+91 98521 66666



+91 98521 66666



033 2556 5555



033 2556 3333



+91 74302 83407



Apollo Experts
APOLLO CLINIC @ OM TOWER
 Opp. of Rabin... Bharati University

TRILOKESH HALDER 36/M

APOLLO CLINIC OM TOWER
 36C, BT ROAD, KOLKATA - 700 002

Summary Report

Report time :
 February 11, 2023

PROPOSED : BRUCE
 PATIENT HEIGHT : 173 Cm
 PATIENT WEIGHT : 84.00 Kg

SCREENING FOR CAD

: NONE
 : ACTIVE

RISK FACTOR
 ACTIVITY

: NONE

BRIEF HISTORY
 OTHER INVESTIGATION

: TARGET HEART RATE ACHIEVED

REASON FOR TERMINATION

: GOOD

EXERCISE TOLERANCE

: NONE

EXERCISE INDUCED ARRHYTHMIA

: NORMAL

HAEMO RESPONSE

: NORMAL

CHRONO RESPONSE

: NORMAL

FINAL IMPRESSION

: NEGATIVE STREES TEST PROVOCABLE MYOCARDIAL ISCHEMIA.

Ref. By : Not Applicable
 (Not Applicable)

DR. SIDDHARTHA KUNDU
 MBBS (CAL), PGDCC, CCEBDM

NASAN (C) ST-Win Standard BL 6.91, Unit Year 2020

APOLLO CLINIC @ OM TOWER
 Opp. of Rabin... Bharati University
 Licensee : Satyam Credit Pvt. Ltd.



+91 98521 66666



+91 98521 66666

TRILOKESH HALDER 36/M

Summary Report

Report time :
February 11, 2023

PROFESSOR
PATIENTS HEIGHT : 173 Cm
PATIENTS WEIGHT : 84.00 Kg

Ref. By : Not Applicable

(Not Applicable)

Stage	Time	Speed (Kmph) / Grade (%)	HR bpm	BP mmHg	R.P.P. X 1000	METS	ST Level I	Stage Comments
Pre-Test	00:14	0.00 / 0.00	78	0 / 0	0	1.00	0.61	
Supine	00:21	0.00 / 0.00	74	110 / 70	8	1.00	0.48	
Standing	00:16	0.00 / 0.00	85	110 / 70	9	1.00	0.52	
Hyper-Ventilation	00:29	0.00 / 0.00	84	110 / 70	9	1.00	0.77	
Wait For Exercise	00:16	0.00 / 0.00	81	110 / 70	8	1.00	0.97	
Exercise Stage 1	03:00	2.70 / 10.00	122	120 / 80	14	5.70	1.13	
Exercise Stage 2	03:00	4.00 / 12.00	142	130 / 90	18	8.00	0.23	
Peak Exercise	02:03	5.50 / 14.00	165	130 / 90	21	10.00	0.90	
Recovery 1	01:00	0.00 / 0.00	134	130 / 90	17	1.00	1.00	
Recovery 3	03:00	0.00 / 0.00	108	130 / 90	14	1.00	0.32	

TOTAL EXER TIME : 8 : 3 min

MAX HR : 167 bpm (90.76 % of 184 bpm)

MAX BP : 130 / 90 mmHg

MAX WORKLOAD : 10.00

DISTANCE COVERED : 0.52 Km

DOUBLE PRODUCT : 21710.00

DR. SIDDHARTHA KUNDU
MBBS (CAL), PGDCC, CCEBDM

NASAN (C) ST-Win Standard BL 6.91, Unit Ver 2.200



HEIGHT : 173 Cm WEIGHT : 84.00 Kg
TRILOKESH HALDER 36/M
BRUCE

APOLLO CLINIC OM TOWER

Extra Comments

NEGATIVE STREES TEST PROVOCABLE MYOCARDIAL ISCHEMIA.

DR. SIDDHARTHA KUNDU
MBBS (Genl), PGDCC, CCEBDNI
Clinical Cardiologist
Ex-Sr Resident, Cardiology Dept
B.R. Singh Hospital, Eastern Railway

February 11, 2023
Report time

03:37 pm
03:37 pm

