



NABH PRE ACCREDITATION  
ENTRY LEVEL HOSPITAL  
PEH-2018-0537



**SURANA SETHIA HOSPITAL  
AND RESEARCH CENTRE  
CHARITABLE**

Chembur | Malad | Bhiwandi | Navi Mumbai

Patient Name : MRS. GAMARE KARUNA .  
Ordered Loc : Hospital clinic  
Referred By : Dr.MEDI IWHEEL HEA  
Class : OPD  
Current Loc :  
Accession No : 22016380

IP / OP No : 1123191  
Gender : Female Age : 39 Y 0 M 1 D  
Vch No : 1358604  
Received Dt : 08-Nov-2022 13:08  
Reported On : 08-Nov-2022 15:40  
Sample No : 22040366

**COMPLETE HEAMOGRAM (C.B.C.)**

<u>TEST DESCRIPTION</u>	<u>OBSERVED VALUE</u>	<u>REFERENCE RANGE</u>	<u>UNITS</u>
Haemoglobin	12.10	11.50 - 16.00	gm/dL
R.B.C.	4.44	4.00 - 6.00	Mill/C.mm.
P.C.V.	<b>35.30</b>	37.00 - 47.00	%
M.C.V.	79.50	78.00 - 100.00	fL
M.C.H.	27.25	27.00 - 31.00	pg
M.C.H.C.	34.28	32.00 - 36.00	%
RDW	11.4	11.0 - 15.0	%
Total W.B.C. Count	5300	4000 - 11000	/C.mm
<b><u>DIFFERENTIAL COUNT</u></b>			
Neutrophils	52	40 - 75	%
Eosinophils	3	1 - 6	%
Basophils	0	0 - 1	%
Lymphocytes	42	20 - 45	%
Monocytes	3	1 - 10	%
WBC MORPHOLOGY	Normal		
RBC MORPHOLOGY	Normochromic Normocytic		
PLATELET COUNT	374	150 - 450	10 <sup>3</sup> /ul
PLATELETS	Adequate		

\*\* END OF REPORT \*\*

Checked By

Provisional

Authorized By Technician

Printed By : SSSL on 08/11/2022 03:40:26PM

Dr. Pragati Pote  
MB, DPB,  
(Path & Bact)

A Social Venture of

**SURANA CHARITABLE TRUST**

Regd. No. E 15635 With Charity Commissioner Mumbai

Income Exemption No. DIT (E) / MC / 80G / 524 / 2009 - 10. 12-A Registration No. TR/31324.

Sumannagar, Sion Trombay Road, Chembur, Mumbai - 400071 **Tel. : 022-3378 3378**

Email: info@suranasethiahospital.in Web : www.suranasethiahospital.com



NABH PRE ACCREDITATION  
ENTRY LEVEL HOSPITAL  
PEH-2018-0537



**SURANA SETHIA HOSPITAL  
AND RESEARCH CENTRE  
CHARITABLE**

Chembur | Malad | Bhiwandi | Navi Mumbai

Patient Name : MRS. GAMARE KARUNA .	IP / OP No : 1123191
Ordered Loc : Hospital clinic	Gender : Female Age : 39 Y 0 M 1 D
Referred By : Dr.MEDI IWHEEL HEA	Vch No : 1358604
Class : OPD	Received Dt : 08-Nov-2022 13:08
Current Loc :	Reported On : 08-Nov-2022 15:40
Accession No : 22016380	Sample No : 22040363

ESR

<u>TEST DESCRIPTION</u>	<u>OBSERVED VALUE</u>	<u>REFERENCE RANGE\UNITS</u>
ESR (Erythrocyte Sedimentation Rate)	50	1 - 20 mm/hr

\*\* END OF REPORT \*\*

Checked By

Provisional

Authorized By Technician

Printed By.: SSSL on 08/11/2022 03:40:56PM

Dr. Pragati Pote  
MB, DPB,  
(Path & Bact)

A Social Venture of

**SURANA CHARITABLE TRUST**

Regd. No. E 15635 With Charity Commissioner Mumbai

Income Exemption No. DIT (E) / MC / 80G / 524 / 2009 - 10. 12-A Registration No. TR/31324.

Sumannagar, Sion Trombay Road, Chembur, Mumbai - 400071 **Tel. : 022-3378 3378**

Email: info@suranasethiahospital.in Web. : www.suranasethiahospital.com



NABH PRE ACCREDITATION  
ENTRY LEVEL HOSPITAL  
PEH-2018-0537



**SURANA SETHIA HOSPITAL  
AND RESEARCH CENTRE  
CHARITABLE**

Chembur | Malad | Bhiwandi | Navi Mumbai

Patient Name : MRS. GAMARE KARUNA .  
Ordered Loc : Hospital clinic  
Referred By : Dr. MEDI IWHEEL HEA  
Class : OPD  
Current Loc :  
Accession No : 22016380

IP / OP No : 1123191  
Gender : Female Age : 39 Y 0 M 1 D  
Vch No : 1358604  
Received Dt : 08-Nov-2022 13:08  
Reported On : 08-Nov-2022 15:41  
Sample No : 22040364

### BLOOD GROUP & RH TYPE

#### TEST DESCRIPTION

#### OBSERVED VALUE

#### REFERENCE RANGE/UNITS

#### BLOOD GROUP & RH TYPE

ABO Group

"A"

Rh Factor

POSITIVE

\*\* END OF REPORT \*\*

Checked By

Authorized By Technician

Provisional

Printed By : SSSL on 08/11/2022 03:41:10PM

Dr. Pragati Pote  
MB, DPB,  
(Path & Bact)

A Social Venture of  
**SURANA CHARITABLE TRUST**

Regd. No. E 15635 With Charity Commissioner Mumbai

Income Exemption No. DIT (E) / MC / 80G / 524 / 2009 - 10. 12-A Registration No. TR/31324.

Sumannagar, Sion Trombay Road, Chembur, Mumbai - 400071 **Tel. : 022-3378 3378**

Email: info@suranasethiahospital.in Web. : www.suranasethiahospital.com



Patient Name : MRS. GAMARE KARUNA .	IP / OP No : 1123191
Ordered Loc : Hospital clinic	Gender : Female Age : 39 Y 0 M 1 D
Referred By : Dr.MEDI IWHEEL HEA	Vch No : 1358604
Class : OPD	Received Dt : 08-Nov-2022 13:08
Current Loc :	Reported On : 08-Nov-2022 16:43
Accession No : 22016380	Sample No : 22040368

**RENAL FUNCTION TEST**

TEST DESCRIPTION	OBSERVED VALUE	REFERENCE RANGE	UNITS
BUN	12.0	8.0 - 21.0	mg/dl
Uric Acid	4.3	3.5 - 7.2	mg/dl
Sodium [Na+]	138	135 - 155	mmol/L
Potassium [K+]	4.5	3.6 - 5.5	mmol/L
Chloride [Cl-]	100	96 - 108	mmol/L
Calcium	9.9	8.4 - 10.2	mg/dl
Phosphorus	3.9	2.5 - 4.5	mg/dl
Serum Alkaline Phosphates	65.0	28.0 - 111.0	IU/L
Serum Proteins Total	6.7	6.0 - 8.2	gm%
Serum Albumin	3.6	3.0 - 5.0	gm%
Serum Globulin	3.10	1.90 - 3.50	gm%
Albumin : Globulin Ratio	1.16	0.90 - 2.00	gm%
Serum Creatinine	0.8	0.5 - 1.5	mg/dl

\*\* END OF REPORT \*\*

*[Signature]*  
Checked By

Authorized By Technician

*[Signature]*  
Dr. Pragati Pote  
MB, DPB,  
(Path & Bact)

Provisional

Printed By : SSSL on 08/11/2022 04:43:16PM

A Social Venture of  
**SURANA CHARITABLE TRUST**

Regd. No. E 15635 With Charity Commissioner Mumbai  
Income Exemption No. DIT (E) / MC / 80G / 524 / 2009 - 10. 12-A Registration No. TR/31324.  
Sumannagar, Sion Trombay Road, Chembur, Mumbai - 400071 **Tel. : 022-3378 3378**  
Email: info@suranasethiahospital.in Web : www.suranasethiahospital.com



NABH PRE ACCREDITATION  
ENTRY LEVEL HOSPITAL  
PEH-2018-0537



**SURANA SETHIA HOSPITAL  
AND RESEARCH CENTRE  
CHARITABLE**

Chembur | Malad | Bhiwandi | Navi Mumbai

Patient Name : MRS. GAMARE KARUNA .  
Ordered Loc : Hospital clinic  
Referred By : Dr.MEDI IWHEEL HEA  
Class : OPD  
Current Loc :  
Accession No : 22016380

IP / OP No : 1123191  
Gender : Female Age : 39 Y 0 M 1 D  
Vch No : 1358604  
Received Dt : 08-Nov-2022 13:08  
Reported On : 08-Nov-2022 15:43  
Sample No : 22040368

**LIVER FUNCTION TEST**

**TEST DESCRIPTION**

**OBSERVED VALUE**

**REFERENCE RANGE UNITS**

Total Bilirubin	0.4	0.1 - 1.2	mg/dl
Conjugated (Direct) Bilirubin	0.2	0.0 - 0.3	mg/dl
Unconjugated (Indirect) Bilirubin	0.2	0.1 - 1.0	mg/dL
SGOT	32.0	15.0 - 46.0	U/L
SGPT	19.0	13.0 - 69.0	U/L
Serum Alkaline Phosphates	65.0	28.0 - 111.0	IU/L
Serum Proteins Total	6.7	6.0 - 8.2	gm%
Serum Albumin	3.6	3.0 - 5.0	gm%
Serum Globulin	3.10	1.90 - 3.50	gm%
Albumin : Globulin Ratio	1.16	0.90 - 2.00	gm%
Serum Creatinine	0.8	0.5 - 1.5	mg/dl

\*\* END OF REPORT \*\*

Checked By

Authorized By Technician

Provisional

Printed By : SSSL on 08/11/2022 03:43:32PM

Dr. Pragati Pote  
MB, DPB,  
(Path & Bact)

A Social Venture of  
**SURANA CHARITABLE TRUST**

Regd. No. E 15635 With Charity Commissioner Mumbai  
Income Exemption No. DIT (E) / MC / 80G / 524 / 2009 - 10. 12-A Registration No. TR/31324.  
Sumannagar, Sion Trombay Road, Chembur, Mumbai - 400071 **Tel. : 022-3378 3378**  
Email: info@suranasethiahospital.in Web. : www.suranasetiahospital.com



NABH PRE ACCREDITATION  
ENTRY LEVEL HOSPITAL  
PEH-2018-0537



**SURANA SETHIA HOSPITAL  
AND RESEARCH CENTRE  
CHARITABLE**

Chembur | Malad | Bhiwandi | Navi Mumbai

Patient Name : MRS. GAMARE KARUNA .	IP / OP No : 1123191
Ordered Loc : Hospital clinic	Gender : Female Age : 39 Y 0 M 1 D
Referred By : Dr.MEDI IWHEEL HEA	Vch No : 1358604
Class : OPD	Received Dt : 08-Nov-2022 13:08
Current Loc :	Reported On : 08-Nov-2022 15:43
Accession No : 22016380	Sample No : 22040368

**LIPID PROFILE**

<u>TEST DESCRIPTION</u>	<u>OBSERVED VALUE</u>	<u>REFERENCE RANGE</u>	<u>UNITS</u>
Total Cholesterol	158	150 - 250	mg%
Triglycerides	74	35 - 160	mg%
HDL Cholesterol	40	30 - 70	mg%
VLDL Cholesterol	14.80	7.00 - 35.00	mg%
LDL Cholesterol	<b>103.20</b>	108.00 - 145.00	mg%
LDL/HDL Ratio	2.58	1.10 - 3.90	
TC/HDL CHOL Ratio	3.95	3.50 - 5.00	

\*\* END OF REPORT \*\*

*[Signature]*  
Checked By

Authorized By Technician

*[Signature]*  
Dr. Pragati Pote  
MB, DPB,  
(Path & Bact)

Provisional Printed By : SSSL on 08/11/2022 03:43:32PM

A Social Venture of  
**SURANA CHARITABLE TRUST**  
Regd. No. E 15635 With Charity Commissioner Mumbai  
Income Exemption No. DIT (E) / MC / 80G / 524 / 2009 - 10. 12-A Registration No. TR/31324.  
Sumannagar, Sion Trombay Road, Chembur, Mumbai - 400071 **Tel. : 022-3378 3378**  
Email: info@suranasethiahospital.in Web. : www.suranasethiahospital.com



NABH PRE ACCREDITATION  
ENTRY LEVEL HOSPITAL  
PEH-2018-0537



**SURANA SETHIA HOSPITAL  
AND RESEARCH CENTRE  
CHARITABLE**

Chembur | Malad | Bhiwandi | Navi Mumbai

Patient Name : MRS. GAMARE KARUNA .	IP / OP No : 1123191
Ordered Loc : Hospital clinic	Gender : Female Age : 39 Y 0 M 1 D
Referred By : Dr.MEDI IWHEEL HEA	Vch No : 1358604
Class : OPD	Received Dt : 08-Nov-2022 13:08
Current Loc :	Reported On : 08-Nov-2022 15:43
Accession No : 22016380	Sample No : 22040368

**BLOOD SUGAR F/PP**

<u>TEST DESCRIPTION</u>	<u>OBSERVED VALUE</u>	<u>REFERENCE RANGE</u> UNITS
Blood Sugar Fasting (FBS)	90	70 - 110 mg%
Urine Sugar (Fasting)	Absent	
Urine Ketone (Fasting)	Absent	

\*\* END OF REPORT \*\*

*[Signature]*  
Checked By

Authorized By Technician

*[Signature]*  
Dr. Pragati Pote  
MB, DPB,  
(Path & Bact)

Provisional

Printed By : SSSL on 08/11/2022 03:43:32PM

A Social Venture of  
**SURANA CHARITABLE TRUST**

Regd. No. E 15635 With Charity Commissioner Mumbai  
Income Exemption No. DIT (E) / MC / 80G / 524 / 2009 - 10. 12-A Registration No. TR/31324.  
Sumannagar, Sion Trombay Road, Chembur, Mumbai - 400071 **Tel. : 022-3378 3378**  
Email: info@suranasethiahospital.in Web. : www.suranasethiahospital.com

Patient Name : MRS. GAMARE KARUNA .	IP / OP No : 1123191
Ordered Loc : Hospital clinic	Gender : Female Age : 39 Y 0 M 1 D
Referred By : Dr.MEDI IWHEEL HEA	Vch No : 1358604
Class : OPD	Received Dt : 08-Nov-2022 13:08
Current Loc :	Reported On : 08-Nov-2022 15:43
Accession No : 22016380	Sample No : 22040368

**SERUM URIC ACID**

**TEST DESCRIPTION**

**OBSERVED VALUE**

**REFERENCE RANGE UNITS**

Uric Acid

4.3

3.5 - 7.2 mg/dl

\*\* END OF REPORT \*\*

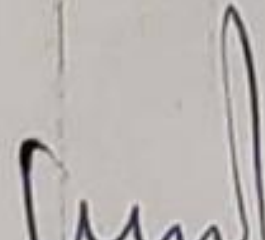
  
Checked By

Provisional

Authorized By Technician

Printed By : SSSL on 08/11/2022 03:43:31PM

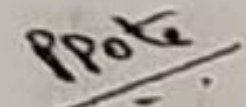
  
Dr. Pragati Pote  
MB, DPB,  
(Path & Bact)

A Social Venture of

**SURANA CHARITABLE TRUST**

Regd. No. E 15635 With Charity Commissioner Mumbai

Income Exemption No. DIT (E) / MC / 80G / 524 / 2009 - 10. 12-A Registration No. TR/31324.

Sumannagar, Sion Trombay Road, Chembur, Mumbai - 400071 **Tel. : 022-3378 3378**

Email: [info@suranasethiahospital.in](mailto:info@suranasethiahospital.in) Web: [www.suranasethiahospital.com](http://www.suranasethiahospital.com)





NABH PRE ACCREDITATION  
ENTRY LEVEL HOSPITAL  
PEH-2018-0537



**SURANA SETHIA HOSPITAL  
AND RESEARCH CENTRE  
CHARITABLE**

Chembur | Malad | Bhiwandi | Navi Mumbai

Patient Name : MRS. GAMARE KARUNA .	IP / OP No : 1123191
Ordered Loc : Hospital clinic	Gender : Female Age : 39 Y 0 M 1 D
Referred By : Dr.MEDI IWHEEL HEA	Vch No : 1358604
Class : OPD	Received Dt : 08-Nov-2022 13:08
Current Loc :	Reported On : 08-Nov-2022 15:43
Accession No : 22016380	Sample No : 22040367

**BLOOD SUGAR F/PP**

<u>TEST DESCRIPTION</u>	<u>OBSERVED VALUE</u>	<u>REFERENCE RANGE</u> UNITS
Blood Sugar Post Prandial (PPBS)	100	70 - 140 mg/dl
Urine Sugar (PP)	Absent	
Urine Ketone (PP)	Absent	
METHOD GLUCOSE OXIDASE PEROXIDASE (GOD /POD)		

\*\* END OF REPORT \*\*

*[Signature]*  
Checked By

Authorized By Technician

*[Signature]*  
Dr. Pragati Pote  
MB, DPB,  
(Path & Bact)

Provisional Printed By : SSSL on 08/11/2022 03:43:54PM

A Social Venture of  
**SURANA CHARITABLE TRUST**  
Regd. No. E 15635 With Charity Commissioner Mumbai  
Income Exemption No. DIT (E) / MC / 80G / 524 /2009 - 10. 12-A Registration No. TR/31324.  
Sumannagar, Sion Trombay Road, Chembur, Mumbai - 400071 **Tel. : 022-3378 3378**  
Email: info@suranasethiahospital.in Web : www.suranasethiahospital.com



NABH PRE ACCREDITATION  
ENTRY LEVEL HOSPITAL  
PEH-2018-0537



**SURANA SETHIA HOSPITAL  
AND RESEARCH CENTRE  
CHARITABLE**

Chembur | Malad | Bhiwandi | Navi Mumbai

Patient Name : MRS. GAMARE KARUNA .  
Ordered Loc : Hospital clinic  
Referred By : Dr.MEDI IWHEEL HEA  
Class : OPD  
Current Loc :  
Accession No : 22016380

IP / OP No : 1123191  
Gender : Female Age : 39 Y 0 M 1 D  
Vch No : 1358604  
Received Dt : 08-Nov-2022 13:08  
Reported On : 08-Nov-2022 15:44  
Sample No : 22040362

**URINE ANALYSIS**

TEST DESCRIPTION

OBSERVED VALUE

REFERENCE RANGE\UNITS

PHYSICAL EXAMINATION

Quantity	15 ml
Colour	Pale yellow
Appearance	Clear
Deposit	Absent
Reaction [PH]	Acidic
Specific Gravity	1.025

CHEMICAL EXAMINATION

Urine Albumin	Absent
Sugar	Absent
Ketone Bodies	Absent
Occult Blood	Absent
Bile Pigment	Absent
Bile Salt	Absent

MICROSCOPIC EXAMINATION

Red Blood Cells	Absent	00-02
Pus Cells	1 - 2	00-02 / hpf
Epithelial Cells	2 - 3	00-02 / hpf
Casts	Absent	
Crystals	Absent	
Spermatozoa	Absent	
Trichomonas Vaginalis	Absent	
Yeast Cells	Absent	
Amorphous Deposits	Absent	
Bacteria	Absent	

\*\* END OF REPORT \*\*

Checked By

Authorized By Technician

Provisional

Printed By : SSSL on 08/11/2022 03:44:37PM

Dr. Pragati Pote  
MB, DPB,  
(Path & Bact)

A Social Venture of  
**SURANA CHARITABLE TRUST**

Regd. No. E 15635 With Charity Commissioner Mumbai  
Income Exemption No. DIT (E) / MC / 80G / 524 /2009 - 10. 12-A Registration No. TR/31324.  
Sumannagar, Sion Trombay Road, Chembur, Mumbai - 400071 **Tel. : 022-3378 3378**  
Email: [info@suranasethiahospital.in](mailto:info@suranasethiahospital.in) Web. : [www.suranasethiahospital.com](http://www.suranasethiahospital.com)



NABH PRE ACCREDITATION  
ENTRY LEVEL HOSPITAL  
PEH-2018-0537



**SURANA SETHIA HOSPITAL  
AND RESEARCH CENTRE  
CHARITABLE**

Chembur | Malad | Bhiwandi | Navi Mumbai

NAME	: MRS. KARUNA GAMARE	SEX	: FEMALE
AGE	: 39 YRS	DATE	: 08/11/2022
REF BY	: C/O. MEDIWHEEL HEALTH CHECK		

**EXAMINATION: 2D ECHOCARDIOGRAPHY**

**Conclusion:**

1. All chambers normal sized.
2. Good LV function with LVEF = 60 %
3. Prolapse of anterior mitral leaflet.
4. No regional wall motion abnormality.
5. IAS / IVS intact.
6. No clot / vegetation / effusion.

**Doppler Study:**

- No diastolic dysfunction
- No TR. No PH.
- No other valvular regurgitation.
- No signs of high LVEDP.

**Impression:**

- Mitral valve prolapse.
- No MR.

**Dr. Dinesh Rajpal**  
MD, Physician  
Reg. No.82808.

A Social Venture of

**SURANA CHARITABLE TRUST**

Regd. No. E 15635 With Charity Commissioner Mumbai

Income Exemption No. DIT (E) / MC / 80G / 524 / 2009 - 10. 12-A Registration No. TR/31324.

Sumannagar, Sion Trombay Road, Chembur, Mumbai - 400071 **Tel. : 022-3378 3378**

Email: info@suranasethiahospital.in Web: www.suranasethiahospital.com

**Doppler Study:**

- Diastolic dysfunction: Normal
- RVOT = Normal mm of Hg.
- LVOT = Normal mm of Hg.
- AR: NO                      MR: NO                      PR: NO                      TR: NO
- Peak / Mean across MV= Normal mm of Hg.
- Peak / mean across AV = 6 mm of Hg.
- MV PHT = Normal
- MVA by PHT = Normal square cm.
- AR PHT = Normal millisecond
- CWD across TV = Normal mm of Hg.
- PASP by TR jet = 27 mm of Hg.

**Measurements:**

	Measurement	Unit
Aorta		
LA	28	mm
AO	28	mm
ACS	20	mm
Mitral Valve		
Study		
Excursion D-E		mm
EF slop		mm/s
EPSS		mm

	Measurement	Unit
LV study		
IVsd	12	mm
LVIDd	40	mm
LVPWD	12	mm
IVSs	17	mm
LVIDs	29	mm
LVPWa	15	mm
EF %	60	%
% FS		%

A Social Venture of  
**SURANA CHARITABLE TRUST**

Regd. No. E 15635 With Charity Commissioner Mumbai  
Income Exemption No. DIT (E) / MC / 80G / 524 / 2009 - 10. 12-A Registration No. TR/31324.  
Sumannagar, Sion Trombay Road, Chembur, Mumbai - 400071 **Tel. : 022-3378 3378**  
Email: info@suranasethiahospital.in      Web. : www.suranasethiahospital.com

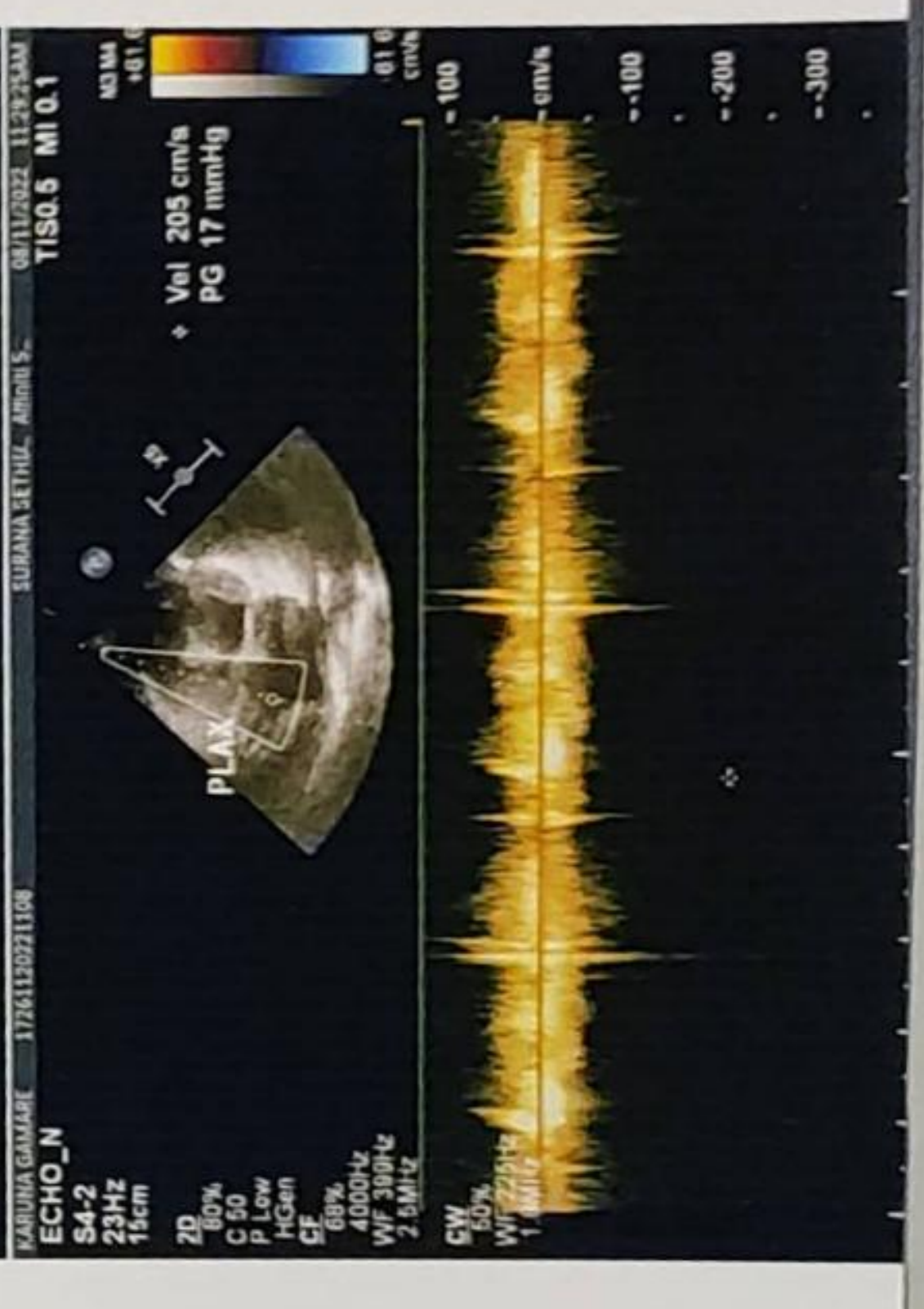
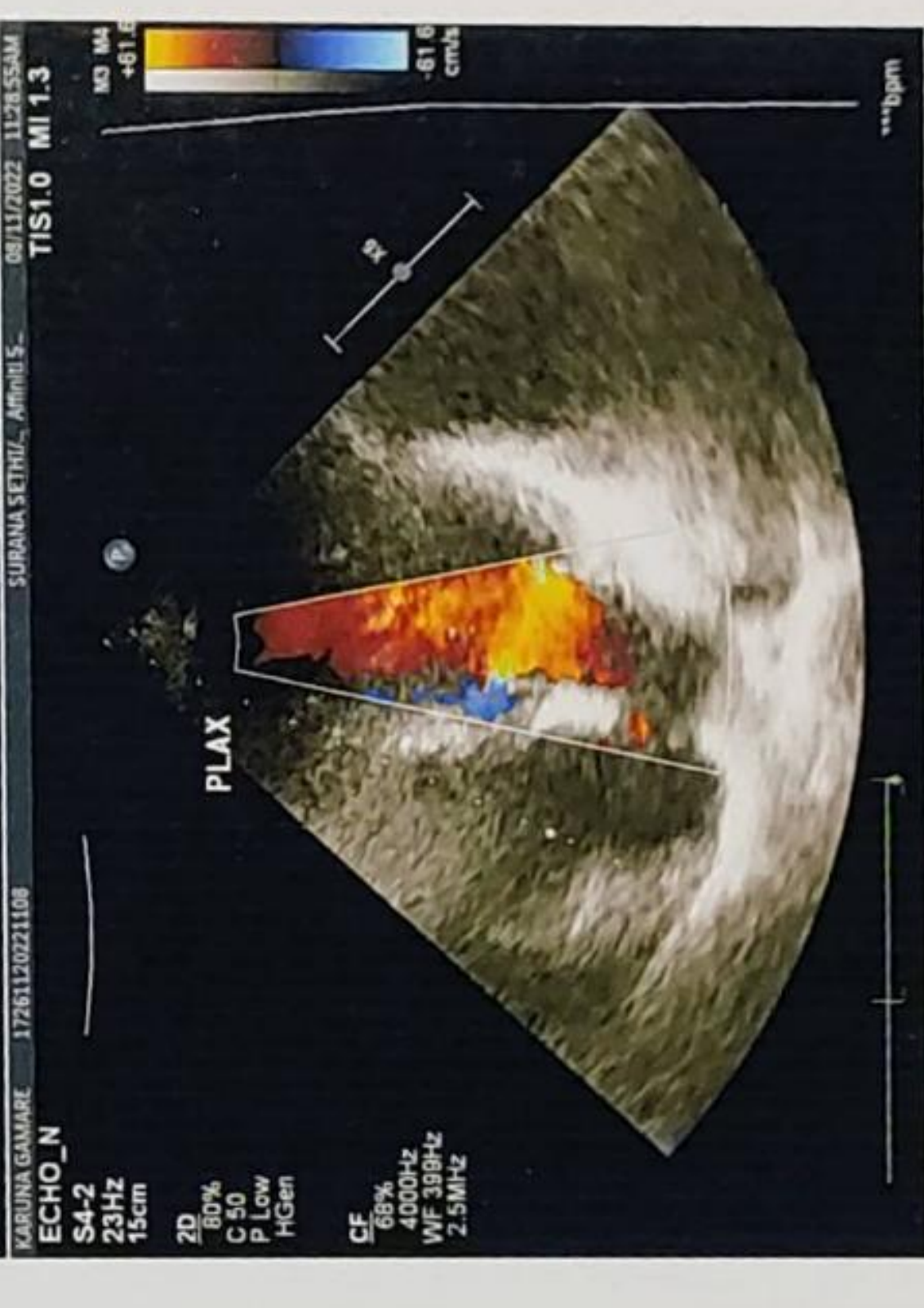
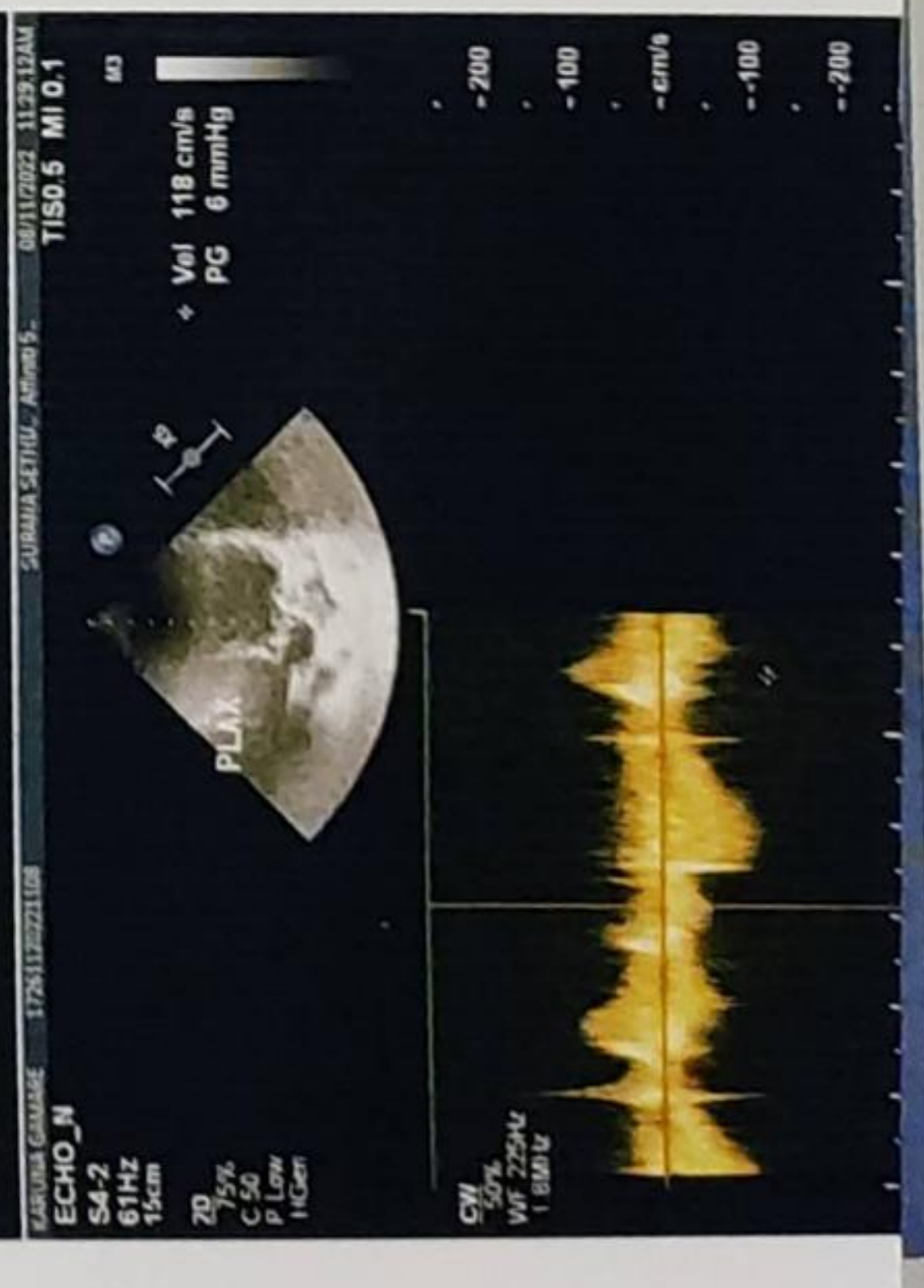



NABH PRE ACCREDITATION  
ENTRY LEVEL HOSPITAL  
PEH-2018-0537



**SURANA SETHIA HOSPITAL  
AND RESEARCH CENTRE  
CHARITABLE**

Chembur | Malad | Bhiwandi | Navi Mumbai

NAME	: MRS. KARUNA GAMARE	SEX	: FEMALE
AGE	: 39 YRS	DATE	: 08/11/2022
REF BY	: C/O. MEDIWHEEL HEALTH CHECK		

**EXAMINATION: ULTRASONOGRAPHY OF WHOLE ABDOMEN**

Liver is normal in size, shape and echotexture.

No focal or generalised lesion is seen.

The portal vein & biliary radicles appear normal.

Gall bladder is physiologically distended & shows no wall thickening, no calculus & no mass lesion.

CBD is not dilated.

Pancreas is normal in size & echotexture. Pancreatic duct is not dilated.

Spleen is normal in size & echotexture.

Both kidneys are normal in size, shape and echotexture.

Bilateral cortico-medullary differentiation appears well maintained.

Right kidney measures 10.5 x 3.6 cm and left kidney measures 9.8 x 4.0 cm in size. No evidence of hydronephrosis or calculus on either side.

No free fluid is seen in the abdomen.

The urinary bladder is well distended & shows normal wall thickness. No evidence of calculus or mass lesion seen.

Uterus is normal in size, shape & echotexture.

IUCD is seen in situ.

A 3.7 x 2.4 cm anechoic cystic lesion with imperceptible walls is seen in right ovary. Similar 3.6 x 3.2 cm lesion is seen in left ovary.

No free fluid is seen in the Pouch of Douglas.

**Impression:**

- **Bilateral ovarian simple cysts.**
- **No other significant abnormality is detected.**

**DR. KETAN KALASKAR**  
M.D.  
Consultant Radiologist  
KKRG

A Social Venture of

**SURANA CHARITABLE TRUST**

Regd. No. E 15635 With Charity Commissioner Mumbai

Income Exemption No. DIT (E) / MC / 80G / 524 / 2009 - 10. 12-A Registration No. TR/31324.

Sumannagar, Sion Trombay Road, Chembur, Mumbai - 400071 **Tel. : 022-3378 3378**

Email: info@suranasethiahospital.in Web: www.suranasethiashospital.com



NABH PRE ACCREDITATION  
ENTRY LEVEL HOSPITAL  
PEH-2018-0537



**SURANA SETHIA HOSPITAL  
AND RESEARCH CENTRE  
CHARITABLE**

Chembur | Malad | Bhiwandi | Navi Mumbai

NAME	: MRS. KARUNA GAMARE	SEX	: FEMALE
AGE	: 39 YRS	DATE	: 08/11/2022
REF BY	: C/O. MEDIWHEEL HEALTH CHECK		

**EXAMINATION: ULTRASONOGRAPHY OF WHOLE ABDOMEN**

Liver is normal in size, shape and echotexture.

No focal or generalised lesion is seen.

The portal vein & biliary radicles appear normal.

Gall bladder is physiologically distended & shows no wall thickening, no calculus & no mass lesion.

CBD is not dilated.

Pancreas is normal in size & echotexture. Pancreatic duct is not dilated.

Spleen is normal in size & echotexture.

Both kidneys are normal in size, shape and echotexture.

Bilateral cortico-medullary differentiation appears well maintained.

Right kidney measures 10.5 x 3.6 cm and left kidney measures 9.8 x 4.0 cm in size. No evidence of hydronephrosis or calculus on either side.

No free fluid is seen in the abdomen.

The urinary bladder is well distended & shows normal wall thickness. No evidence of calculus or mass lesion seen.

Uterus is normal in size, shape & echotexture.

IUCD is seen in situ.

A 3.7 x 2.4 cm anechoic cystic lesion with imperceptible walls is seen in right ovary. Similar 3.6 x 3.2 cm lesion is seen in left ovary.

No free fluid is seen in the Pouch of Douglas.

**Impression:**

- **Bilateral ovarian simple cysts.**
- **No other significant abnormality is detected.**

**DR. KETAN KALASKAR**  
M.D.  
Consultant Radiologist  
KKRG

A Social Venture of

**SURANA CHARITABLE TRUST**

Regd. No. E 15635 With Charity Commissioner Mumbai

Income Exemption No. DIT (E) / MC / 80G / 524 / 2009 - 10. 12-A Registration No. TR/31324.

Sumannagar, Sion Trombay Road, Chembur, Mumbai - 400071 **Tel. : 022-3378 3378**

Email: [info@suranasethiahospital.in](mailto:info@suranasethiahospital.in) Web: [www.suranasethiahospital.com](http://www.suranasethiahospital.com)

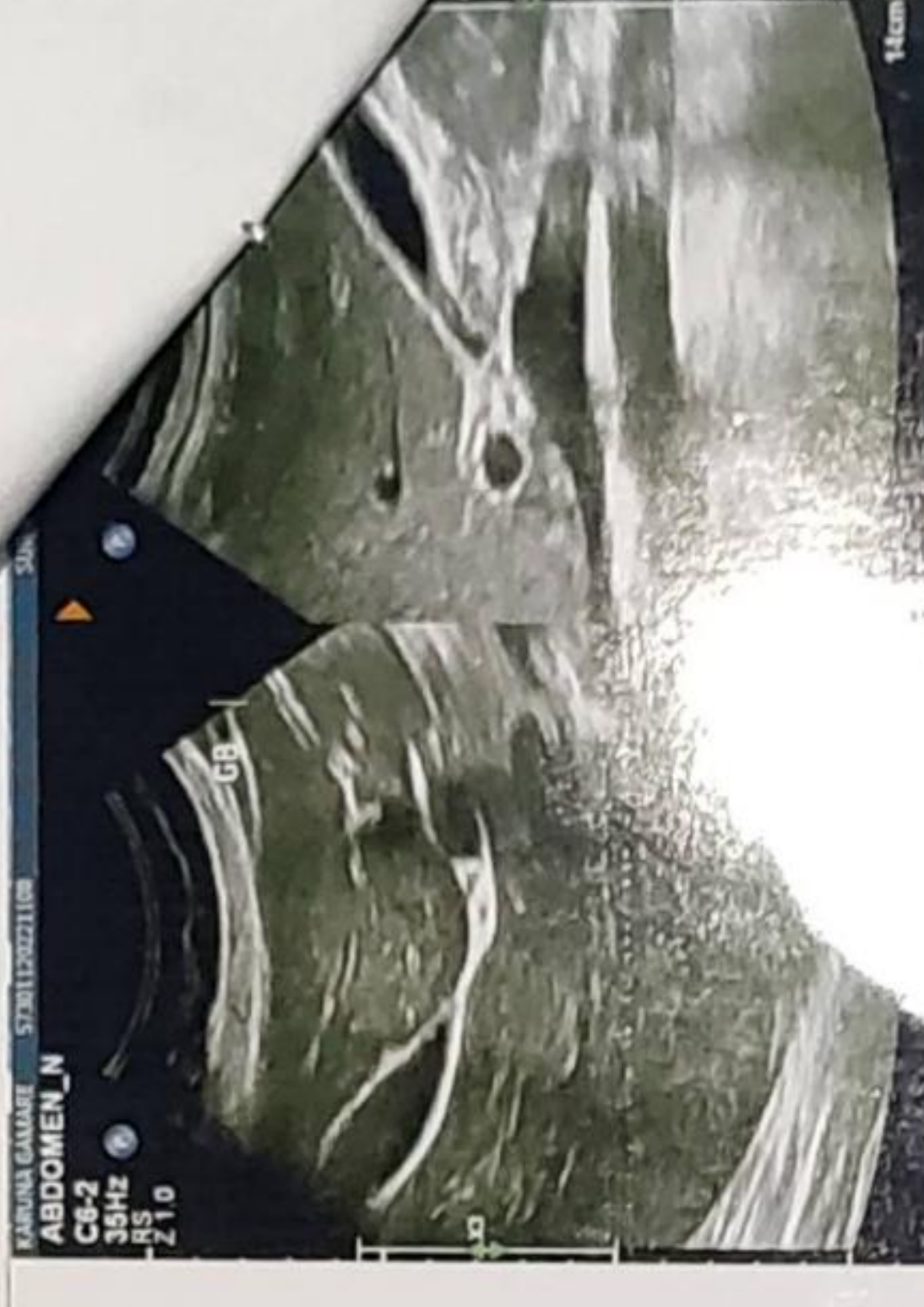
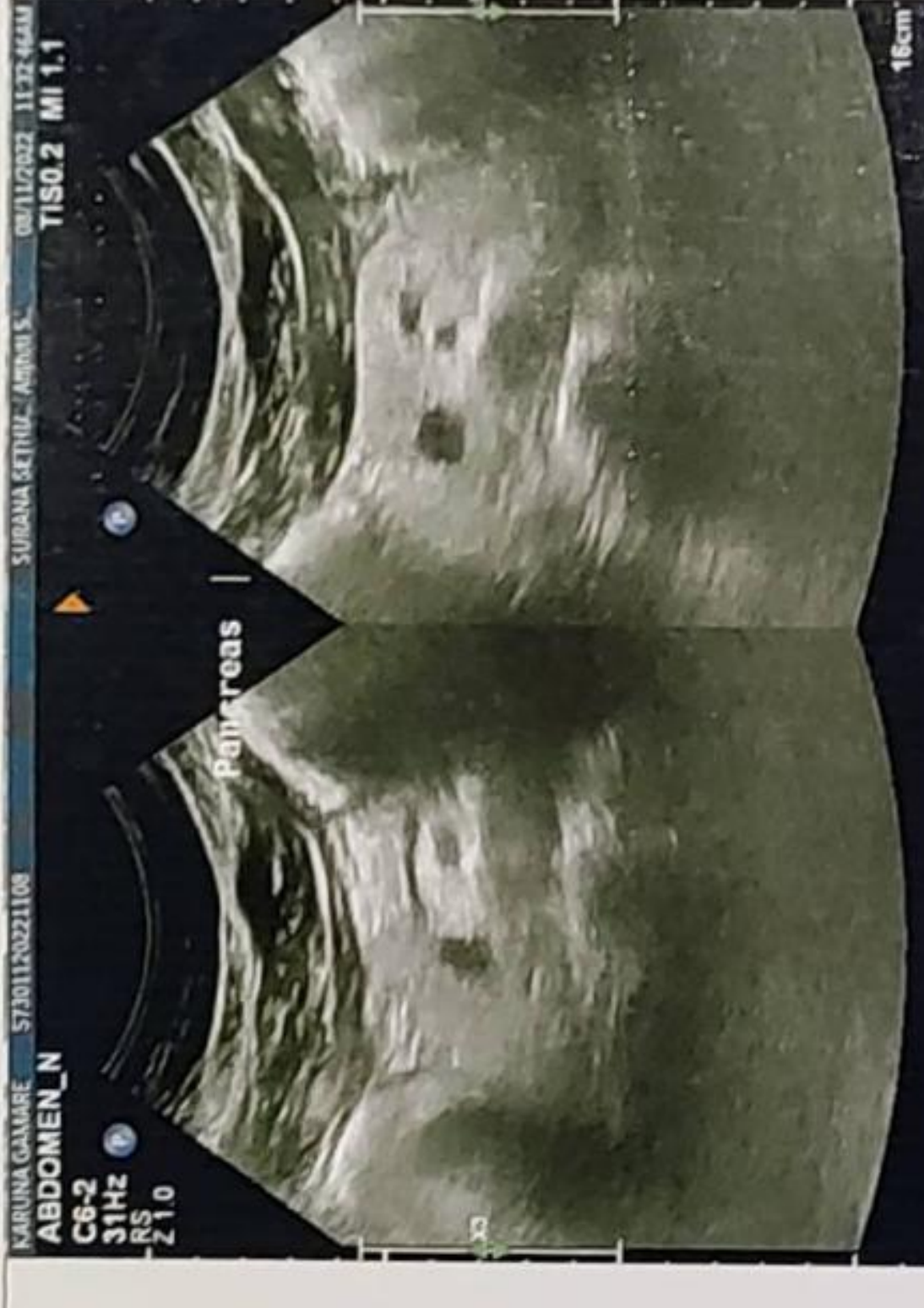



ID: Karuna Gamare

08.11.2022 9:52:15  
SURANA H  
CHEMBUR  
MUMBAI

MKS: Karuna Gamare  
Age: 39/f

61 bpm  
- / - mmHg

Bp: 110/70 mmHg  
P: 64/min

Normal sinus rhythm with sinus arrhythmia  
Nonspecific T wave abnormality  
Abnormal ECG

QRS	68 ms
QT/QTcBaz	432 / 434 ms
PR	160 ms
P	98 ms
RR/PP	978 / 983 ms
P/QRS/T	29 / 1 / -22 degrees

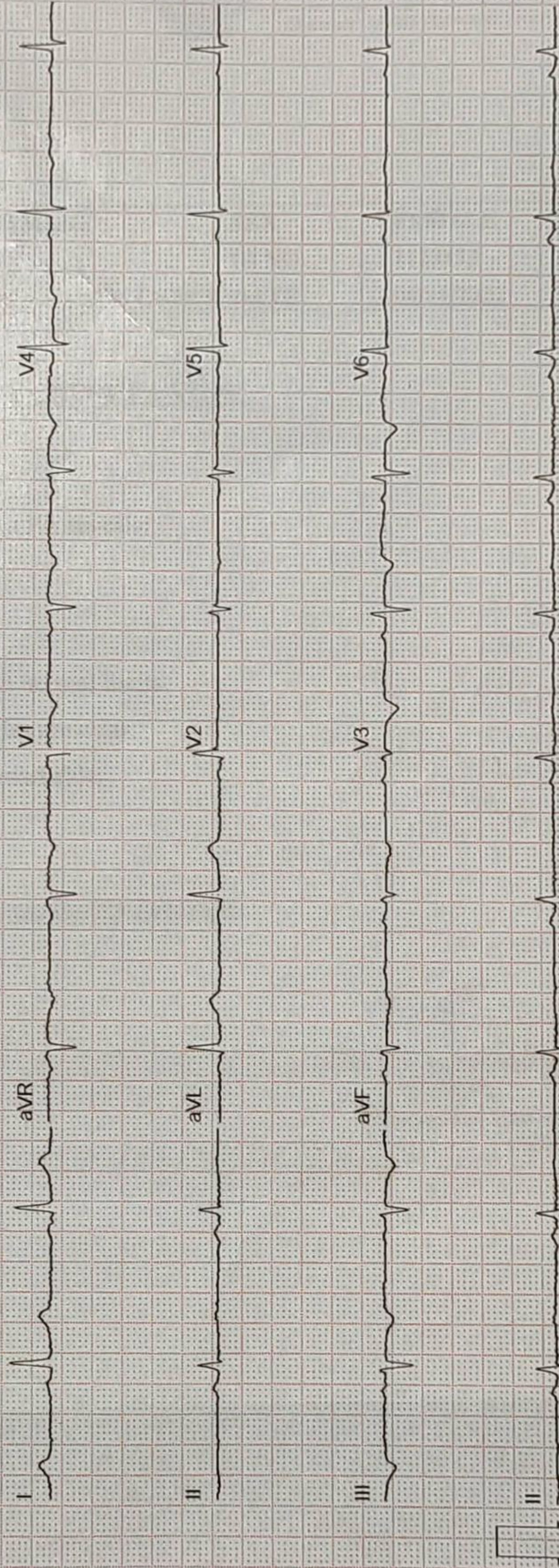

Unconfirmed  
4X2.5X3\_25\_R1

25 mm/s 10 mm/mV

12SL™ V241

GE MAC2000 1.1

ADS 0.56-20.Hz 50 Hz

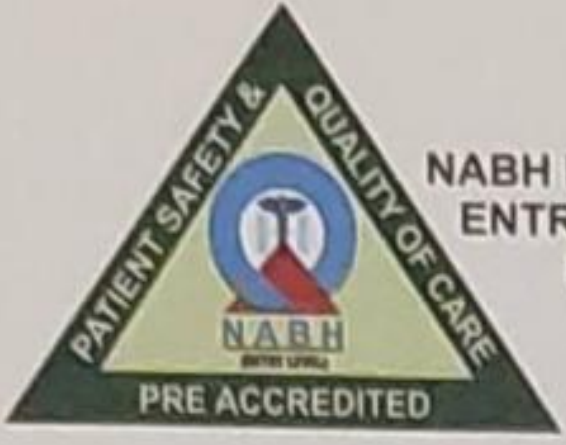

NABH PRE ACCREDITATION  
ENTRY LEVEL HOSPITAL  
PEH-2018-0537



**SURANA SETHIA HOSPITAL  
AND RESEARCH CENTRE  
CHARITABLE**

Chembur | Malad | Bhiwandi | Navi Mumbai

NAME	: MRS. KARUNA GAMARE	SEX	: FEMALE
AGE	: 39 YRS	ID NO.	: 1123173
REF BY	: C/O. MEDIWHEEL HEALTH CHECK	DATE	: 08/11/2022

### X-RAY CHEST PA VIEW

#### Protocol :

Computerised radiography of chest PA reveals:

#### Observation:

- Lung fields appear clear.
- Cardiac silhouette is within normal limits.
- Bilateral costophrenic angles are clear.
- Visualised bones are unremarkable.

#### Impression:

- No significant abnormality detected.

**DR. KETAN KALASKAR  
M.D.**

**Consultant Radiologist  
402/KKRG**

A Social Venture of

**SURANA CHARITABLE TRUST**

Regd. No. E 15635 With Charity Commissioner Mumbai

Income Exemption No. DIT (E) / MC / 80G / 524 / 2009 - 10. 12-A Registration No. TR/31324.

Sumannagar, Sion Trombay Road, Chembur, Mumbai - 400071 **Tel. : 022-3378 3378**

Email: info@suranasethiahospital.in Web. : www.suranasethiahospital.com

R

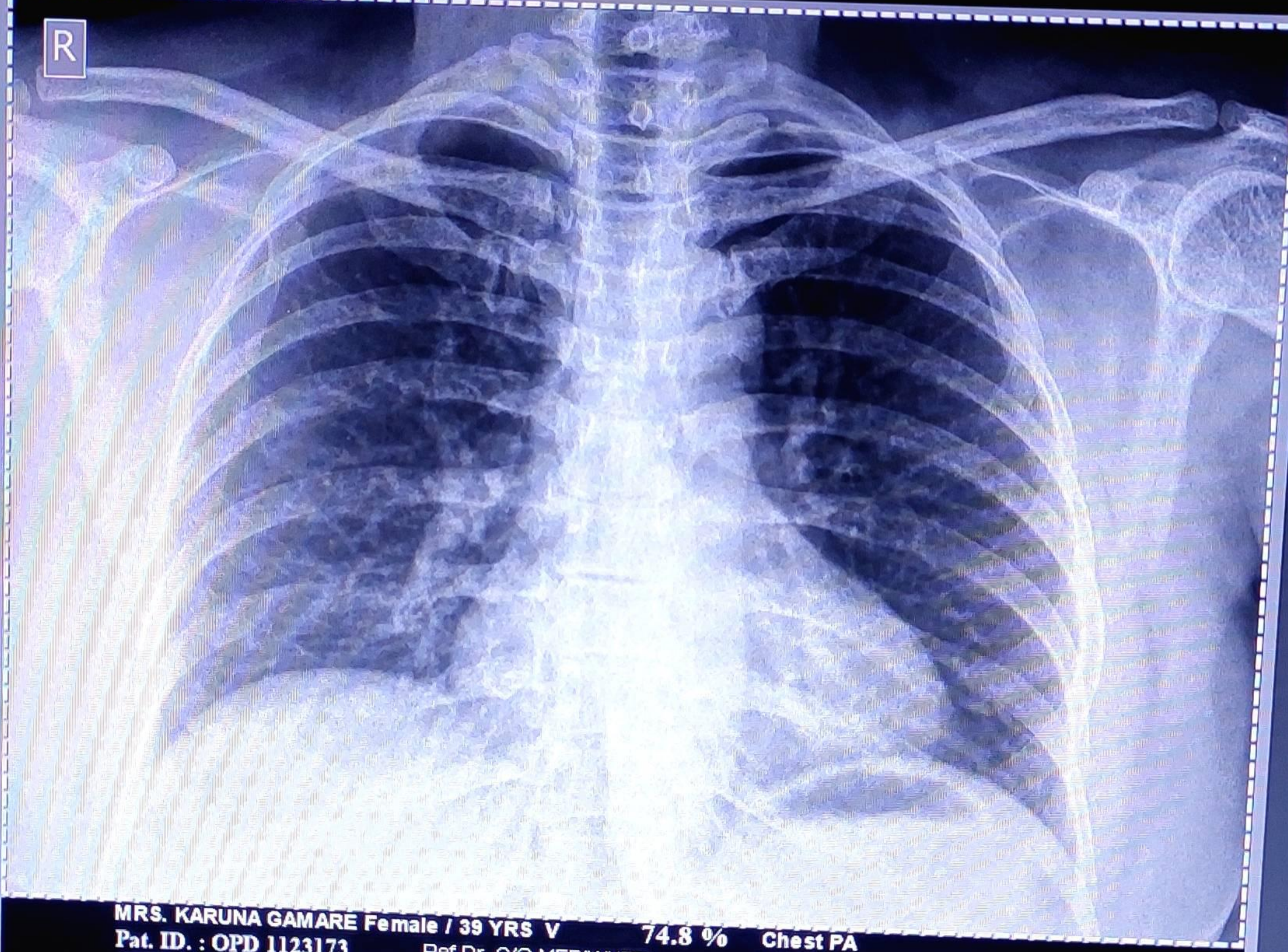

MRS. KARUNA GAMARE Female / 39 YRS V 74.8 % Chest PA  
Pat. ID. : OPD 1123173 Ref.Dr. C/O MEDIWHEEL 08/11/2022 11:03:19 AM  
SURANA SETHIA HOSPITAL , CHEMBUR , MUMBAI - 71.

Save as New

Print