

MRS RANI KAROTHIA 53Y/F

PA Chest

HITAL Bf

Sub: Annual Health Checkup for the employees of Bank of Baroda
This is to inform you that the following spouse of our employees
Cashless Annual Health Checkup provided to

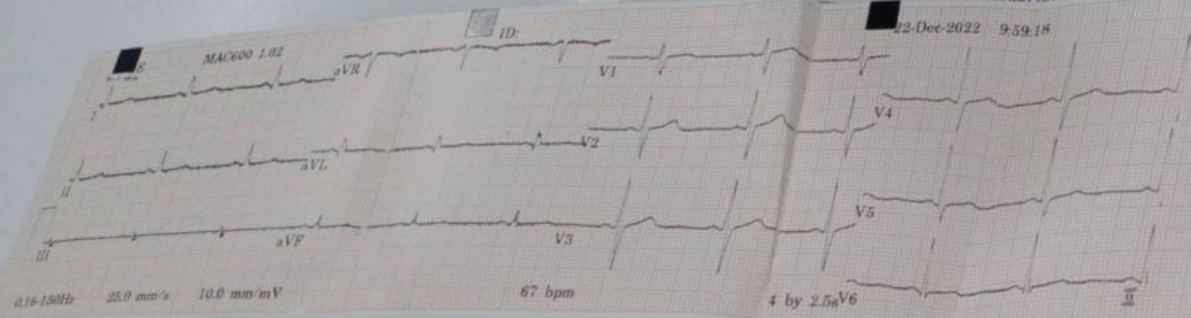

ID: MR RANJ KARTHDFA
S341A 22/12/22

Normal sinus rhythm
Normal ECG

Heart rate 67 bpm
QRS duration 76 ms
QT/QTc 388/409 ms
PR interval 126 ms
P duration 108 ms
RR interval 895 ms
P-R-T axes 39 31 34

MAC600 1.02 12SL™v239 MAC600 1.02 12SL™v239



SAHYOG
Leading you to better health

SAHYOG DIAGNOSTICS & IMAGING CENTER

SONOGRAPHY - COLOUR DOPPLER - 2D ECHO-PATHOLOGY

Shop No. 2, Plot No. 1, Ground Floor, Narela Jod, Ayodhya Bypass Road, Bhopal
Ph. No. 0755-3576819 Email : sahyogdiagnosticsbhopal@gmail.com

Dr. YUVRAJ

MD (Radiodiagnosis), DMRD (Gold Medalist)
Ex. Sr. Resident Hamidia Hospital, Bhopal
Ex. Consultant Sanya Diagnostics, Bhopal
Ex. Consultant Siddhanta Red Cross, Bhopal
Reg. No. MP17584

Dr. MAYANK UJJALIYA

MD (Radiodiagnosis)
Ex. Sr. Resident PGIMER, Chandigarh
EX. Sr. Resident AIIMS, Rishikesh
Ex. Consultant Bandal Hospital, Bhopal
Reg. No. MP16150

Pt. Name:	MRS. RANI KAROTHIA	Age/Sex:	53 Years / Female
Ref. By:	ALEXIS HOSPITAL	Date:	22/12/2022

USG WHOLE ABDOMEN

- **Liver** normal in size, shape and echotexture. No evidence of any focal lesion is seen. No intrahepatic biliary dilatation is seen. **Portal Vein, CBD** are not dilated.
- **Gall bladder** well distended and is normal. No evidence calculi/wall thickening is seen.
- **Pancreas** Head, part of body visualized normal.
- **Spleen** measures 10.5 cm, normal in size, shape and echotexture.
- **Right kidney** measures approximate 10.8 x 3.4 cm. Normal in size, shape & echotexture. CM differentiation is maintained. PCS compact.
- **Left kidney** measures approximate 10.6 x 4.0 cm. Normal in size, shape & echotexture. CM differentiation is maintained. PCS compact.
- **Urinary Bladder** – Well distended. Normal wall thickness with normal contents.
- **Uterus** is anteverted and normal in size for age with multiple myometrial calcifications. Moderate amount of free fluid is seen in endometrial cavity.
- **Bilateral ovaries** are atrophic.
- No free fluid is seen in the abdominal cavity.

Impression: USG study reveals moderate amount of free fluid in endometrial cavity. ? endometritis.

DR. YUVRAJ
MBBS, MD, DMRD (Gold medalist).
Consultant Radiologist.



DEPARTMENT OF PATHOLOGY

Date:

Patient Name : MRS. RANI KAROTHIA
 Registration No. : AH-A-002376
 Lab No : 2
 Age & Sex : 54 Years / Female
 Referring Doctor :
 Report Status : Final

Registration Date/Time : 22/12/2022 11:07AM
 Accession Date/Time : 22/12/2022 12:27PM
 Report Date/Time : 22/12/2022 01:53PM
 Print Date/Time : 22/12/2022 1:53 pm

TEST(S)	RESULT(S)	UNITS	BIOLOGICAL REFERENCE RANGE
BLOOD GROUP & RH FACTOR			
SAMPLE TYPE: EDTA WB METHOD: Slide and Tube m			
Blood Group	: 'A' Positive		
CBC/ESR			
SAMPLE TYPE: WHOLE BLOOD EDTA METHOD:			
Result	: 17	mm/hour	0-20
COMPLETE BLOOD COUNT (CBC)			
SAMPLE TYPE: WHOLE BLOOD EDTA METHOD: 5 part fully aut			
R.B.C. Count	: 5.10	10 ⁶ /mm ³	4.0-5.0
Haemoglobin	: 13.1	g/dl	12.0-16.0
PCV	: 40.5	%	36-48
MCV	: 79.1	fl	84-96
MCH	: 25.3	pg	28-34
MCHC	: 32.4	g/dL	32-36
RDW-CV	: 12.3	%	11.5-14.5
MPV	: 8.8	fl	7.4-10.4
Total WBC Count	: 5400	10 ³ /mm ³	5-10
Platelet count	: 2.89	/cmm	1.50-4.50
Neutrophils	: 59	%	50-80
Lymphocytes	: 36	%	25-45
Monocytes	: 03	%	3-7
Eosinophils	: 02	%	0-3
Basophils	: 0	%	00-01

***** End Of Report *****



Technician

Dr. NIPUN MADHAV
 MBBS, M.D. (Pathology)
 Reg. No. MP-18747

Subject of following conditions :- The science of pathological diagnosis is based on interpretation of immunobiochemical ELISA, RIA and other reactions which are influenced by several factors. Assays are performed in accordance with standard procedures. The reported results are dependent on individual assay methods, equipment, specificity, sensitivity, drug interaction and the quality of the specimen (s) samples receiver. The most sophisticated computerized blood analyzer techniques are subject to uncountable variations. Results of test vary from laboratory to laboratory and also in some parameters from time to time for the same patients. So the final diagnosis, conclusion should not be draw from these test only hence kindly correlate clinically. Advised follow up. The laboratory investigations should always be interpreted in the light of clinical features and other related investigations. Subject to corrections of typing / printing / humanly mistakes. Should the result indicates an unexpected abnormality, reconfirmation shall be sought. This report is not valid for



DEPARTMENT OF PATHOLOGY

Date :

Patient Name : MRS. RANI KAROTHIA
 Registration No. : AH-A-002376
 Lab No : 2
 Age & Sex : 54 Years / Female
 Referring Doctor :
 Report Status : Final

Registration Date/Time : 22/12/2022 11:07AM
 Accession Date/Time : 22/12/2022 12:27PM
 Report Date/Time : 22/12/2022 12:49PM
 Print Date/Time : 22/12/2022 1:54 pm

TEST(S)	RESULT(S)	UNITS	BIOLOGICAL REFERENCE RANGE
LFT SAMPLE TYPE : SERUM METHOD :			
Bilirubin- Total	: 0.98	mg/dL	0.15-1.1
Bilirubin- Direct	: 0.15	mg/dL	0-0.2
Bilirubin- Indirect	: 0.83		
SGOT	: 19.45	U/L	05-50
SGPT	: 35.90	U/L	07-40
Alkaline Phosphatase	: 124.3	U/L	5-128
RFT SAMPLE TYPE : SERUM METHOD :			
BLOOD UREA	: 37.28	mg/dL	20-45
SERUM CREATININE	: 0.98	mg/dL	0.67-1.20
SODIUM	: 147.5	mmol/L	135-149
POTASSIUM	: 4.1	mmol/L	3.5-5.5



***** End Of Report *****

Technician

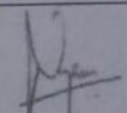
Dr. NIPUN MADHAV
 MBBS, M.D. (Pathology)
 Reg. No. MP-18747

Subject of following conditions :- The science of pathological diagnosis is based on interpretation of immunobiochemical ELISA, RIA and other reactions which are influenced by several factors. Assays are performed in accordance with standard procedures. The reported results are dependent on individual assay methods, equipment, specificity, sensitivity, drug interaction and the quality of the specimen (s) samples receiver. The most sophisticated computerized blood analyzer techniques are subject to uncountable variations. Results of test vary from laboratory to laboratory and also in some parameters from time to time for the same patients. So the final diagnosis, conclusion should not be draw from these test only hence kindly correlate clinically. Advised follow up. The laboratory investigations should always be interpreted in the light of clinical features and other related investigations. Subject to correctness of typing / printing / humanly mistakes. Should the result indicate an unexpected abnormality, reconfirmation shall be sought. This report is not valid for



DEPARTMENT OF PATHOLOGY

Date :

Patient Name : MRS. RANI KAROTHIA
 Registration No. : AH-A-002376
 Lab No : 2
 Age & Sex : 54 Years / Female
 Referring Doctor :
 Report Status : Final

Registration Date/Time : 22/12/2022 11:07AM
 Accession Date/Time : 22/12/2022 12:27PM
 Report Date/Time : 22/12/2022 12:44PM
 Print Date/Time : 22/12/2022 1:55 pm

TEST(S)	RESULT(S)	UNITS	BIOLOGICAL REFERENCE RANGE
LIPID PROFILE			
SAMPLE TYPE : SERUM METHOD :			
S.Cholesterol	: 230.7	mg/dL	No risk < 200 mg/dl Moderate risk 200 - 239 mg/dl High risk >240 mg/dl Upto 150
S.Triglycerides	: 139.0	mg/dl	
HDL Cholesterol	: 35.8	mg/dl	Major risk < 40 mg/dl Negative risk > 60 mg/dl
LDL Cholesterol	: 167.1	mg/dl	Optimum < 100 mg/dl Near/above optimum 100 - 129 mg/dl Boderline high 130 - 159 mg/dl High 160 - 189 mg/dl Very high > 190 mg/dl
∇LDL Cholesterol	: 27.8	mg/dl	Upto 30
S.Cholesterol/HDL Ratio	: 6.4441		4.4-11
TOTAL PROTEIN			
SAMPLE TYPE : SERUM METHOD : BIURET method			
Total Serum Proteins	: 7.4	gm/dL	6.4-8.3
Serum Albumin	: 3.8	GM/DL	3.2-4.5
Serum Globulin	: 3.6	gm/dL	1.9-3.5
A/G Ratio	: 1.0556		1.2 - 1.5



***** End Of Report *****

Technician

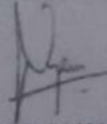
Dr. NIPUN MADHAV
 MBBS, M.D. (Pathology)
 Reg. No. MP-18747

Subject of following conditions :- The science of pathological diagnosis is based on interpretation of immunobiochemical ELISA, RIA and other reactions which are influenced by several factors. Assays are performed in accordance with standard procedures. The reported results are dependent on individual assay methods, equipment, specificity, sensitivity, drug interaction and the quality of the specimen (s) samples receiver. The most sophisticated computerized blood analyzer techniques are subject to uncountable variations. Results of test vary from laboratory to laboratory and also in some parameters from time to time for the same patients. So the final diagnosis, conclusion should not be draw from these test only hence kindly correlate clinically. Adviced follow up. The laboratory investigations should always be interpreted in the light of clinical features and other related investigations. Subject to corrections of typing / printing / humany mistakes. Should the result indicate an unexpected abnormality, reconfirmation shall be sought. This report is not valid for



DEPARTMENT OF PATHOLOGY

Date :

Patient Name : MRS. RANI KAROTHIA
 Registration No. : AH-A-002376
 Lab No : 2
 Age & Sex : 54 Years / Female
 Referring Doctor :
 Report Status : Final

Registration Date/Time : 22/12/2022 11:07AM
 Accession Date/Time : 22/12/2022 12:27PM
 Report Date/Time : 22/12/2022 12:47PM
 Print Date/Time : 22/12/2022 1:56 pm

TEST(S)	RESULT(S)	UNITS	BIOLOGICAL REFERENCE RANGE
FBS SAMPLE TYPE : WHOLE BLOOD FLUORIDE F METHOD : Hexokinase Enzym	Result : 95.05	mg/dl	70-100
HbA1C SAMPLE TYPE : WHOLE BLOOD EDTA M METHOD : Immunoturbidimet	Glycosylated Haemoglobin % (Hb A1c) : 4.9	%	4.8-5.9
	Mean Plasma Glucose (MPG) : 52.028		
PPBS SAMPLE TYPE : WHOLE BLOOD FLUORIDE PP METHOD : Hexokinase Enzym	Result : 120.9	mg/dl	70-140

***** End Of Report *****



Technician

Dr. NIPUN MADHAV
 MBBS, M.D. (Pathology)
 Reg. No. MP-18747

Subject of following conditions :- The science of pathological diagnosis is based on interpretation of immunobiochemical ELISA, RIA and other reactions which are influenced by several factors. Assays are performed in accordance with standard procedures. The reported results are dependent on individual assay methods, equipment specificity, sensitivity, drug interaction and the quality of the specimen (s) samples receiver. The most sophisticated computerized blood analyzer techniques are subject to uncountable variations. Results of test vary from laboratory to laboratory and also in some parameters from time to time for the same patients. So the final diagnosis, conclusion should not be draw from these test only hence kindly correlate clinically. Advised follow up. The laboratory investigations should always be interpreted in the light of clinical features and other related investigations. Subject to corrections of typing / printing / humanly mistakes. Should the result indicate an unexpected abnormality, reconfirmation shall be sought. This report is not valid for

ALEXIS HOSPITAL BHOPAL



DEPARTMENT OF PATHOLOGY

Date :

Patient Name : MRS. RANI KAROTHIA
 Registration No. : AH-A-002376
 Lab No : 2
 Age & Sex : 54 Years / Female
 Referring Doctor :
 Report Status : Final

Registration Date/Time : 22/12/2022 11:07AM
 Accession Date/Time : 22/12/2022 12:27PM
 Report Date/Time : 22/12/2022 12:53PM
 Print Date/Time : 22/12/2022 1:58 pm

TEST(S)	RESULT(S)	UNITS	BIOLOGICAL REFERENCE RANGE
URIC ACID SAMPLE TYPE : SERUM METHOD : Uricase POD End	Result : 4.36	mg/dL	2.4-5.7
T3 T4 TSH SAMPLE TYPE : SERUM METHOD : ECL	TRI-iodothyronine (T3) : 1.58	ng/mL	0.83-2.00
	THYROXINE (T4) : 13.5	µg/dl	5.13-14.1
	THYROID STIMULATING HORMONE TSH : 3.81	µIU/ml	non pregnant 0.27 - 4.2 First Trimester 0.33 - 4.59 second trimester 0.35 - 4.1 third trimester 0.21 - 3.15

***** End Of Report *****



Technician

Dr. NIPUN MADHAV
 MBBS, M.D. (Pathology)
 Reg. No. MP-18747

Subject of following conditions :- The science of pathological diagnosis is based on interpretation of immunobiochemical ELISA, RIA and other reactions which are influenced by several factors. Assays are performed in accordance with standard procedures. The reported results are dependent on individual assay methods, equipment, specificity, sensitivity, drug interaction and the quality of the specimen (s) samples received. The most sophisticated computerized blood analyzer techniques are subject to uncountable variations. Results of test vary from laboratory to laboratory and also in some parameters from time to time for the same patients. So the final diagnosis, conclusion should not be drawn from these test only hence kindly correlate clinically. Advised follow up. The laboratory investigations should always be interpreted in the light of clinical features and other related investigations. Subject to corrections of typing / printing / humanly mistakes. Should the result indicate an unexpected abnormality, reconfirmation shall be sought. This report is not valid for

Dr. Minal
 0755-4944777 | alexishospitalbhopal@gmail.com

ALEXIS HOSPITAL BHOPAL



DEPARTMENT OF PATHOLOGY

Patient Name : MRS. RANI KAROTHIA
 Registration No. : AH-A-002376
 Lab No : 2
 Age & Sex : 54 Years / Female
 Referring Doctor :
 Report Status : Final

Date :
 Registration Date/Time : 22/12/2022 11:07AM
 Accession Date/Time : 22/12/2022 12:27PM
 Report Date/Time : 22/12/2022 12:54PM
 Print Date/Time : 22/12/2022 1:59 pm

BIOLOGICAL REFERENCE RANGE

TEST(S)

URINE R/M
 SAMPLE TYPE : URINE
 METHOD : Multistix

Colour	: Pale Yellow	Clear
Quantity	: 15	Clear
Appearance	: Clear	1.005 - 1.030
Specific gravity	: 1.020	5.0 - 9.0
Reaction (PH)	: 6.0	Negative
Albumin	: Negative	Negative
Sugar	: Negative	Negative
Ketone Bodies	: Negative	Negative
Bile Salts	: Negative	Negative
Bile Pigments	: Negative	Negative
Bilirubin	: Negative	Negative
Blood	: Negative	Negative
Nitrate	: Negative	0 - 2 /hpf
PUS Cells	: 2-3	Not Detected
RBC	: Not Detected	0 - 2 /hpf
Epithelial Cells	: 3-4	
Casts	: Not Detected	Not Detected
Crystals	: Not Detected	Not Detected
Bacteria	: Not Detected	

***** End Of Report *****



Technician

Dr. NIPUN MADHAV
 MBBS, M.D. (Pathology)
 Reg. No. MP-18747

Subject of following conditions :- The science of pathological diagnosis is based on interpretation of immunobiochemical ELISA, RIA and other reactions which are influenced by several factors. Assays are performed in accordance with standard procedures. The reported results are dependent on individual assay methods, equipment, specificity, sensitivity, drug interaction and the quality of the specimen (s) samples received. The most sophisticated computerized blood analyzer techniques are subject to uncountable variations. Results of test vary from laboratory to laboratory and also in some parameters from time to time for the same patients. So the final diagnosis, conclusion should not be drawn from these test only. Hence kindly correlate clinically. Advise follow up. The laboratory investigations should always be interpreted in the light of clinical features and other related investigations. Subject to correctness of typing / printing / humanly mistakes. Should the result indicate an unexpected abnormality, reconfirmation shall be sought. This report is not valid for