



NABL & ISO 9001 : 2008 Certified  
Wellness . Diagnostics  
A Unit of Gian Life Care Limited



7/216 (6), Swaroop Nagar  
(In Front of L.L.R. Hospital), Kanpur  
Mob. : 8808051576  
E-mail : reportsgpx@gmail.com  
arunguptagpx@gmail.com

Gian Pathology and X-Ray

Pathology . Radiology

Gian Life Line - Health Checkup

Lab No.	: 012304140029	Reg No/BarcodeNo	: 554924/01496968
Patient Name	: Mrs..SHIVANI MISHRA	Reg. Date	: 14/Apr/2023 10:48AM
Age/Sex	: 31 Y / Female	Sample Taken Date	: 14/Apr/2023 11:27AM
Client Code/Name	: <b>MEDIWHEEL FULL</b> <b>BODY CHECKUP</b>	Report Date	: 14/Apr/2023 12:27PM
Referred By Doctor	: Dr. B O B		

**BIOCHEMISTRY**

**MEDIWHEEL FEMALE BELOW 40**

**Blood Sugar (Fasting)**

Blood Sugar Fasting Hexokinase	86	mg/dl	70 - 100
-----------------------------------	----	-------	----------

Sample Type:Plasma

**Blood Sugar (PP)**

Blood Sugar PP (2 Hr.) Hexokinase	95	mg/dL	70 - 140
--------------------------------------	----	-------	----------

Sample Type:Plasma

**GAMMA GT/GGT**

GAMMA GT / GGT	11	IU/l	9 - 36
----------------	----	------	--------

\*Not in NABL Scope\*

Sample Type:Serum

**BUN / BLOOD UREA NITROGEN**

BLOOD UREA NITROGEN Urease	7	mg/dl	7.0 - 18.7
-------------------------------	---	-------	------------

Sample Type:Serum

**CREATININE SERUM**

CREATININE, Serum Kinetic Alkaline Picrate	0.78	mg/dl	0.50 - 1.20
---	------	-------	-------------

Sample Type:Serum

**URIC ACID**

URIC ACID, Serum Uricase	4.9	mg/dl	2.5 - 6.2
-----------------------------	-----	-------	-----------

Sample Type:Serum



*A Gupta*

Dr. Arun Kumar Gupta  
M.D. Chief Pathologist  
(Reg No. 34930)





NABL & ISO 9001 : 2008 Certified  
Wellness . Diagnostics  
A Unit of Gian Life Care Limited



7/216 (6), Swaroop Nagar  
(In Front of L.L.R. Hospital), Kanpur  
Mob. : 8808051576  
E-mail : reportsgpx@gmail.com  
arunguptagpx@gmail.com

Gian Pathology and X-Ray

Pathology . Radiology

Gian Life Line - Health Checkup

Lab No.	: 012304140029	Reg No/BarcodeNo	: 554924/01496968
Patient Name	: Mrs..SHIVANI MISHRA	Reg. Date	: 14/Apr/2023 10:48AM
Age/Sex	: 31 Y / Female	Sample Taken Date	: 14/Apr/2023 11:27AM
Client Code/Name	: <b>MEDIWHEEL FULL</b> <b>BODY CHECKUP</b>	Report Date	: 14/Apr/2023 12:27PM
Referred By Doctor	: Dr. B O B		

**BIOCHEMISTRY**

**MEDIWHEEL FEMALE BELOW 40**

**LFT/LIVER FUNCTION TESTS**

BILIRUBIN TOTAL Diazonium Salt	0.50	mg/dl	0.10 - 1.20
BILIRUBIN DIRECT Diazo Reaction	0.21	mg/dl	0.0 - 0.5
BILIRUBIN INDIRECT Calculated	0.29	mg/dl	0.10 - 0.8
SGOT /AST Enzymatic (NADH(Without P-5-P))	27	U/L	5 - 34
SGPT /ALT Enzymatic (NADH(Without P-5-P))	29	U/L	0.0 - 55
Alk. Phosphatase, Serum PNPP AMP Kinetic	91	U/L	40 - 150
PROTEIN TOTAL Biuret	7.4	g/dl	6.4 - 8.3
ALBUMIN BCG	4.4	g/dl	3.5 - 5.0
GLOBULIN Calculated	3	g/dl	2.3 - 3.5
A/G RATIO Calculated	1.47	Ratio	1.5 - 2.5

Sample Type:Serum



*A Gupta*

Dr. Arun Kumar Gupta  
M.D. Chief Pathologist  
(Reg No. 34930)





**NABL & ISO 9001 : 2008 Certified**  
**Wellness . Diagnostics**  
 A Unit of Gian Life Care Limited



7/216 (6), Swaroop Nagar  
 (In Front of L.L.R. Hospital), Kanpur  
 Mob. : 8808051576  
 E-mail : reportsgpx@gmail.com  
 arunguptagpx@gmail.com

Gian Pathology and X-Ray

Pathology . Radiology

Gian Life Line - Health Checkup

Lab No.	: 012304140029	Reg No/BarcodeNo	: 554924/01496968
Patient Name	: Mrs..SHIVANI MISHRA	Reg. Date	: 14/Apr/2023 10:48AM
Age/Sex	: 31 Y / Female	Sample Taken Date	: 14/Apr/2023 11:27AM
Client Code/Name	: <b>MEDIWHEEL FULL</b>	Report Date	: 14/Apr/2023 12:27PM
	: <b>BODY CHECKUP</b>		
Referred By Doctor	: Dr. B O B		

**BIOCHEMISTRY**

**MEDIWHEEL FEMALE BELOW 40**

**Lipid Profile**

CHOLESTEROL TOTAL Enzymetic	164	mg/dl	Desirable: <200 Boderline High: 200 – 239 High : ≥240
TRIGLYCERIDES GPO	117	mg/dl	Normal <150 Boderline High: 150 – 199 High : 200 – 499 Very High: ≥500
HDL CHOLESTEROL Accelerator Selective Detergent	45	mg/dl	40 - 60
LDL CHOLESTEROL Calculated	<b>95.6</b>	mg/dl	100 - 130
VLDL CALCULATED Calculated	23.4	mg/dl	13 - 36
CHOL/ HDL RATIO Calculated	3.64	Ratio	Less than 4.0
LDL / HDL RATIO	<b>2.12</b>		3.3 - 4.4 (Low Risk) 4.4-7.1 (Average Risk) 7.1-11.0 (Moderate Risk)

**Ratio of LDL to HDL**

Risk	Men	Women
Very low (1/2 average)	1	1.5
Average risk	3.6	3.2
Moderate risk (2x average)	6.3	5.0
High risk (3x risk)	8	6.1

**HDL** levels have an inverse relationship with coronary heart disease. The ability of **HDL** to predict the development of coronary atherosclerosis has been estimated to be four times greater than **LDL** and eight times greater than **TC**. Treatment is recommended for those with a **HDL** level below 40 mg/dL. An **HDL** of 60 mg/dL is considered protection against heart disease.

**Preparation:**

Blood should be collected after a 12-hour fast (no food or drink, except water). For the most accurate results, wait at least 2 months after a heart attack, surgery, infection, injury or pregnancy to check Lipid Profile.

**Sample Type:Serum**



*A Gupta*

**Dr. Arun Kumar Gupta**  
 M.D. Chief Pathologist  
 (Reg No. 34930)





NABL & ISO 9001 : 2008 Certified  
Wellness . Diagnostics  
A Unit of Gian Life Care Limited



7/216 (6), Swarup Nagar  
(In Front of L.L.R. Hospital), Kanpur  
Mob. : 8808051576  
E-mail : reportsgpx@gmail.com  
arunguptagpx@gmail.com

Gian Pathology and X-Ray

Pathology . Radiology

Gian Life Line - Health Checkup

Lab No.	: 012304140029	Reg No/BarcodeNo	: 554924/01496968
Patient Name	: Mrs..SHIVANI MISHRA	Reg. Date	: 14/Apr/2023 10:48AM
Age/Sex	: 31 Y / Female	Sample Taken Date	: 14/Apr/2023 11:27AM
Client Code/Name	: <b>MEDIWHEEL FULL</b> <b>BODY CHECKUP</b>	Report Date	: 14/Apr/2023 12:27PM
Referred By Doctor	: Dr. B O B		

**BIOCHEMISTRY**

**MEDIWHEEL FEMALE BELOW 40**

**BUN/CREATININE RATIO**

BLOOD UREA NITROGEN Urease	7	mg/dl	7.0 - 18.7
CREATININE, Serum Kinetic Alkaline Picrate	0.78	mg/dl	0.50 - 1.20
Ratio	8.97	mg/dl	5 - 20

Sample Type:Serum



*A Gupta*

Dr. Arun Kumar Gupta  
M.D. Chief Pathologist  
(Reg No. 34930)





NABL & ISO 9001 : 2008 Certified  
Wellness . Diagnostics  
A Unit of Gian Life Care Limited



7/216 (6), Swaroop Nagar  
(In Front of L.L.R. Hospital), Kanpur  
Mob. : 8808051576  
E-mail : reportsgpx@gmail.com  
arunguptagpx@gmail.com

Gian Pathology and X-Ray

Pathology . Radiology

Gian Life Line - Health Checkup

Lab No.	: 012304140029	Reg No/BarcodeNo	: 554924/01496968
Patient Name	: Mrs..SHIVANI MISHRA	Reg. Date	: 14/Apr/2023 10:48AM
Age/Sex	: 31 Y / Female	Sample Taken Date	: 14/Apr/2023 04:25PM
Client Code/Name	: <b>MEDIWHEEL FULL</b> <b>BODY CHECKUP</b>	Report Date	: 14/Apr/2023 05:01PM
Referred By Doctor	: Dr. B O B		

**CLINICAL PATHOLOGY**

**MEDIWHEEL FEMALE BELOW 40**

**MEDIWHEEL FEMALE BELOW 40**

**URINE SUGAR (F)**

URINE SUGAR (F) NIL

(\*Not in NABL Scope\*)

**URINE ROUTINE EXAMINATION**

**Method -Dipstick And Microscopy**

**PHYSICAL EXAMINATION**

COLOUR	STRAW	
SPECIFIC GRAVITY (Based on pka change)	1.010	1.001 - 1.030
pH ( methylred/Bromothymol blue method )	7	7.50 - 8.0
TURBIDITY	NIL	
Deposit (UR)	NIL	

**Chemical**

PROTEIN Dipstick/Tetra bromophenol blue/ Heat & Acid Test method).	TRACE	Nil
GLUCOSE (Oxidase Peroxidase method)	NIL	Nil
KETONE (Nitroprusside Method)	NEGATIVE	Nil
BILL PIGMENT (Diazo Method)	NEGATIVE	Negative
UROBILINOGEN (Ehrlich reaction)	NEGATIVE	Normal
Nitrite (Based on presence of bacteria )	NEGATIVE	Negative
Leucocyte Esterase (Esterase Diazonium Method)	NEGATIVE	Negative

**After Centrifugation at 2500 R.P.M. For 5 Minutes**

**MICROSCOPIC EXAMINATION**

RBC (Microscopic)	NIL	per HPF	
PUS CELLS (Microscopic)	2-4	Per HPF	0 - 5 WBC/hpf
EPITHELIAL CELLS (Microscopic)	15-20	Per HPF	
CASTS (Microscopic)	NIL	Per LPF	
CRYSTALS (Microscopic)	NIL		
Amorphous Material (Microscopic)	Nil		Nil
BACTERIA (Microscopic)	NIL	Per HPF	0-0



*A Gupta*

Dr. Arun Kumar Gupta  
M.D. Pathologist





**NABL & ISO 9001 : 2008 Certified**  
**Wellness . Diagnostics**  
 A Unit of Gian Life Care Limited



7/216 (6), Swaroop Nagar  
 (In Front of L.L.R. Hospital), Kanpur  
 Mob. : 8808051576  
 E-mail : reportsgpx@gmail.com  
 arunguptagpx@gmail.com

Gian Pathology and X-Ray

Pathology . Radiology

Gian Life Line - Health Checkup

Lab No.	: 012304140029	Reg No/BarcodeNo	: 554924/01496968
Patient Name	: Mrs..SHIVANI MISHRA	Reg. Date	: 14/Apr/2023 10:48AM
Age/Sex	: 31 Y / Female	Sample Taken Date	: 14/Apr/2023 04:25PM
Client Code/Name	: <b>MEDIWHEEL FULL</b> <b>BODY CHECKUP</b>	Report Date	: 14/Apr/2023 05:01PM
Referred By Doctor	: Dr. B O B		

**CLINICAL PATHOLOGY**

**MEDIWHEEL FEMALE BELOW 40**

**URINE SUGAR (PP)**

URINE SUGAR (PP) NIL

(\*Not in NABL Scope\*)



*A Gupta*

Dr. Arun Kumar Gupta  
 M.D. Pathologist



NABL & ISO 9001 : 2008 Certified  
**Wellness . Diagnostics**  
 A Unit of Gian Life Care Limited



7/216 (6), Swarup Nagar  
 (In Front of L.L.R. Hospital), Kanpur  
 Mob. : 8808051576  
 E-mail : reportsgpx@gmail.com  
 arunguptagpx@gmail.com

Gian Pathology and X-Ray

Pathology . Radiology

Gian Life Line - Health Checkup

Lab No.	: 012304140029	Reg No/BarcodeNo	: 554924/01496968
Patient Name	: Mrs..SHIVANI MISHRA	Reg. Date	: 14/Apr/2023 10:48AM
Age/Sex	: 31 Y / Female	Sample Taken Date	: 14/Apr/2023 11:24AM
Client Code/Name	: <b>MEDIWHEEL FULL</b> <b>BODY CHECKUP</b>	Report Date	: 14/Apr/2023 11:43AM
Referred By Doctor	: Dr. B O B		

**HAEMATOLOGY**

**MEDIWHEEL FEMALE BELOW 40**



*A Gupta*

**Dr. Arun Kumar Gupta**  
 M.D. Chief Pathologist  
 (Reg No. 34930)





NABL & ISO 9001 : 2008 Certified  
Wellness . Diagnostics  
A Unit of Gian Life Care Limited



7/216 (6), Swaroop Nagar  
(In Front of L.L.R. Hospital), Kanpur  
Mob. : 8808051576  
E-mail : reportsgpx@gmail.com  
arunguptagpx@gmail.com

Gian Pathology and X-Ray

Pathology . Radiology

Gian Life Line - Health Checkup

Lab No. : **012304140029** Reg No/BarcodeNo : 554924/01496968  
Patient Name : **Mrs..SHIVANI MISHRA** Reg. Date : 14/Apr/2023 10:48AM  
Age/Sex : 31 Y / Female Sample Taken Date : 14/Apr/2023 11:24AM  
Client Code/Name : **MEDIWHEEL FULL** Report Date : 14/Apr/2023 11:43AM  
**BODY CHECKUP**  
Referred By Doctor : Dr. B O B

HAEMATOTOLOGY

MEDIWHEEL FEMALE BELOW 40  
MEDIWHEEL FEMALE BELOW 40

**CBC / COMPLETE BLOOD COUNT**

HEMOGLOBIN (Hb) Photometry Cyanide Free	13.1	g/dl	12.0 - 15.0
TLC Impedence	6440	/cumm	4000-10000
<b>DLC (%)</b>			
NEUTROPHIL DHSS/Microscopic	60	%	40-80
LYMPHOCYTE DHSS/Microscopic	28	%	24-44
EOSINOPHIL DHSS/Microscopic	7	%	01-06
MONOCYTE DHSS/Microscopic	5	%	3-6
BASOPHIL DHSS/Microscopic	0	%	0 - 1
Platelet Impedance/Microscopic	216	10 <sup>3</sup> /μL	150 - 410
RBC COUNT Impedance	4.56	10 <sup>6</sup> /μL	3.8 - 4.8
PCV (HCT) Numeric Integration	<b>38.9</b>	%	36-46
MCV Calculated	85.3	fL	83-91
MCH Calculated	28.7	pg	27-32
MCHC Calculated	33.7	g/dL	31.5-34.5
RDW-CV Calculated	13.6	%	11.6 - 14.0
MPV	<b>12.9</b>	fL	8 - 12
IG	0.2	%	0 - 0.5
ABSOLUTE LEUCOCYTE COUNT	1.79		
ABSOLUTE NEUTROPHIL COUNT DHSS/Calculated	3.86	10 <sup>3</sup> /μL	2.00-7.00
ABSOLUTE LYMPHOCYTE COUNT DHSS/Calculated	1.79	10 <sup>3</sup> /μL	1.0-3.0
ABSOLUTE MONOCYTE COUNT DHSS/Calculated	0.33	10 <sup>3</sup> /μL	0.0-2.0-1.0
ABSOLUTE EOSINOPHIL COUNT DHSS/Calculated	0.45	10 <sup>3</sup> /μL	0.02 - 0.50

Sample Type Whole Blood EDTA



*A Gupta*

Dr. Arun Kumar Gupta  
M.D. Chief Pathologist  
(Reg No. 34930)





NABL & ISO 9001 : 2008 Certified  
**Wellness . Diagnostics**  
 A Unit of Gian Life Care Limited



7/216 (6), Swarup Nagar  
 (In Front of L.L.R. Hospital), Kanpur  
 Mob. : 8808051576  
 E-mail : reportsgpx@gmail.com  
 arunguptagpx@gmail.com

Gian Pathology and X-Ray

Pathology . Radiology

Gian Life Line - Health Checkup

Lab No.	: 012304140029	Reg No/BarcodeNo	: 554924/01496968
Patient Name	: Mrs..SHIVANI MISHRA	Reg. Date	: 14/Apr/2023 10:48AM
Age/Sex	: 31 Y / Female	Sample Taken Date	: 14/Apr/2023 11:24AM
Client Code/Name	: <b>MEDIWHEEL FULL</b> <b>BODY CHECKUP</b>	Report Date	: 14/Apr/2023 11:43AM
Referred By Doctor	: Dr. B O B		

**HAEMATOLOGY**

**MEDIWHEEL FEMALE BELOW 40**



*A Gupta*

**Dr. Arun Kumar Gupta**  
 M.D. Chief Pathologist  
 (Reg No. 34930)





NABL & ISO 9001 : 2008 Certified  
**Wellness . Diagnostics**  
 A Unit of Gian Life Care Limited



7/216 (6), Swaroop Nagar  
 (In Front of L.L.R. Hospital), Kanpur  
 Mob. : 8808051576  
 E-mail : reportsgpx@gmail.com  
 arunguptagpx@gmail.com

Gian Pathology and X-Ray

Pathology . Radiology

Gian Life Line - Health Checkup

Lab No.	: 012304140029	Reg No/BarcodeNo	: 554924/01496968
Patient Name	: Mrs..SHIVANI MISHRA	Reg. Date	: 14/Apr/2023 10:48AM
Age/Sex	: 31 Y / Female	Sample Taken Date	: 14/Apr/2023 11:24AM
Client Code/Name	: <b>MEDIWHEEL FULL</b> <b>BODY CHECKUP</b>	Report Date	: 14/Apr/2023 11:56AM
Referred By Doctor	: Dr. B O B		

**HAEMATOLOGY**

**MEDIWHEEL FEMALE BELOW 40**

**MEDIWHEEL FEMALE BELOW 40**

**ESR WESTERGREN (Automated)**

ESR WESTERGREN ( Automated) WESTERGREN	14	mm	0 - 14
---	----	----	--------

**\*Not in NABL Scope\***

Sample Type:EDTA Blood

**ABO Rh / BLOOD GROUP Tube Agglutination (FORWARD & REVERSE Method)**

**BLOOD GROUP / ABO-RH**

ABO	B	-
Reverse & Forward		
Rh	POSITIVE	-
Reverse & Forward		

Sample Type:EDTA Blood



*A Gupta*

**Dr. Arun Kumar Gupta**  
 M.D. Chief Pathologist  
 (Reg No. 34930)



NABL & ISO 9001 : 2008 Certified  
Wellness . Diagnostics  
A Unit of Gian Life Care Limited



7/216 (6), Swaroop Nagar  
(In Front of L.L.R. Hospital), Kanpur  
Mob. : 8808051576  
E-mail : reportsgpx@gmail.com  
arunguptagpx@gmail.com

Gian Pathology and X-Ray

Pathology . Radiology

Gian Life Line - Health Checkup

Lab No. : 012304140029 Reg No/BarcodeNo : 554924/01496968  
Patient Name : Mrs..SHIVANI MISHRA Reg. Date : 14/Apr/2023 10:48AM  
Age/Sex : 31 Y / Female Sample Taken Date : 14/Apr/2023 11:24AM  
Client Code/Name : MEDIWHEEL FULL Report Date : 14/Apr/2023 11:56AM  
Referred By Doctor : Dr. B O B

HAEMATOLOGY

MEDIWHEEL FEMALE BELOW 40

**HbA1C/GLYCATED HEMOGLOBIN/GHB**

HBA1C/GLYCATED HEMOGLOBIN 6.0 %  
Average of Glucose Level 125 mg/dl

Test is done by HPLC method (Gold Standard) D-10 Analyzer.

Expected Values :-

Test	Normal Range	
HbA1c	Non Diabetic:	4.0% - 6.0%
	Good Control:	6.1% - 8.0%
	Poor Control:	8.1% - 9.0 %
	Unsatisfactory:	> 9 %

To convert an A1c to the new average mean blood glucose, use this formula:  
 $eAG(mg/dl) = (28.7 \times HbA1c) - 46.7$

\*Not in NABL Scope\*

Sample Type:EDTA Blood



*A Gupta*

Dr. Arun Kumar Gupta  
M.D. Chief Pathologist  
(Reg No. 34930)





NABL & ISO 9001 : 2008 Certified  
**Wellness . Diagnostics**  
 A Unit of Gian Life Care Limited



7/216 (6), Swaroop Nagar  
 (In Front of L.L.R. Hospital), Kanpur  
 Mob. : 8808051576  
 E-mail : reportsgpx@gmail.com  
 arunguptagpx@gmail.com

Gian Pathology and X-Ray

Pathology . Radiology

Gian Life Line - Health Checkup

Lab No.	: 012304140029	Reg No/BarcodeNo	: 554924/01496968
Patient Name	: Mrs..SHIVANI MISHRA	Reg. Date	: 14/Apr/2023 10:48AM
Age/Sex	: 31 Y / Female	Sample Taken Date	: 14/Apr/2023 11:27AM
Client Code/Name	: <b>MEDIWHEEL FULL</b> <b>BODY CHECKUP</b>	Report Date	: 14/Apr/2023 01:00PM
Referred By Doctor	: Dr. B O B		

**IMMUNOASSAY**

**MEDIWHEEL FEMALE BELOW 40**

**MEDIWHEEL FEMALE BELOW 40**

**T3 / TRIDOTHYRONINE TOTAL**

T3 TOTAL CMIA	1.01	ng/mL	0.35 - 1.93
------------------	------	-------	-------------

Sample Type:Serum

**T4 / THYROXIN TOTAL**

T4 TOTAL CMIA	10.06	µg/dl	4.50 - 10.9
------------------	-------	-------	-------------

*Increased levels are seen in graves disease cancer of thyroid as symptoms of hyperthyroidism.Low levels are seen in hypothyroidism whose symptoms are myoxyedema hashmito disease and pituitary disorders*



*A Gupta*

**Dr. Arun Kumar Gupta**  
 M.D. Chief Pathologist  
 (Reg No. 34930)



NABL & ISO 9001 : 2008 Certified  
Wellness . Diagnostics  
A Unit of Gian Life Care Limited



7/216 (6), Swaroop Nagar  
(In Front of L.L.R. Hospital), Kanpur  
Mob. : 8808051576  
E-mail : reportsgpx@gmail.com  
arunguptagpx@gmail.com

Gian Pathology and X-Ray

Pathology . Radiology

Gian Life Line - Health Checkup

Lab No.	: 012304140029	Reg No/BarcodeNo	: 554924/01496968
Patient Name	: Mrs..SHIVANI MISHRA	Reg. Date	: 14/Apr/2023 10:48AM
Age/Sex	: 31 Y / Female	Sample Taken Date	: 14/Apr/2023 11:27AM
Client Code/Name	: <b>MEDIWHEEL FULL</b> <b>BODY CHECKUP</b>	Report Date	: 14/Apr/2023 01:00PM
Referred By Doctor	: Dr. B O B		

IMMUNOASSAY

MEDIWHEEL FEMALE BELOW 40

MEDIWHEEL FEMALE BELOW 40

**TSH (Thyroid Stimulating Hormone)**

TSH (ECLIA) CMIA	1.41	µIU/ml	0.35 - 5.50
---------------------	------	--------	-------------

NOTE:

Guidelines for interpretation of abnormal thyroid function test.

TSH	T4/FT4	T3/FT3	Interpretation
High	Normal Normal	Mild(subclinical)	Hypothyroidism.
High	Low	Low/Normal	Hypothyroidism
Low	Normal Normal	Mild (subclinical)	Hyperthyroidism.
Low	High/Normal	High/Normal	Hyperthyroidism
Low	Low/Normal	Low/Normal	Rare pituitary(secondary)Hypothyroidism

Sample Type:Serum



*A Gupta*

Dr. Arun Kumar Gupta  
M.D. Chief Pathologist  
(Reg No. 34930)





NABL & ISO 9001 : 2008 Certified  
**Wellness . Diagnostics**  
 A Unit of Gian Life Care Limited



7/216 (6), Swaroop Nagar  
 (In Front of L.L.R. Hospital), Kanpur  
 Mob. : 8808051576  
 E-mail : reportsgpx@gmail.com  
 arunguptagpx@gmail.com

Gian Pathology and X-Ray

Pathology . Radiology

Gian Life Line - Health Checkup

Lab No.	: 012304140029	Reg No/BarcodeNo	: 554924/01496968
Patient Name	: Mrs..SHIVANI MISHRA	Reg. Date	: 14/Apr/2023 10:48AM
Age/Sex	: 31 Y / Female	Sample Taken Date	: 14/Apr/2023 10:48AM
Client Code/Name	: <b>MEDIWHEEL FULL</b> <b>BODY CHECKUP</b>	Report Date	: 18/Apr/2023 12:10PM
Referred By Doctor	: Dr. B O B		

**X-RAY**

**MEDIWHEEL FEMALE BELOW 40**

**MEDIWHEEL FEMALE BELOW 40**

**X RAY CHEST PA VIEW**

Diaphragms are normal.

C.P. angles are clear.

Cardiac shadow is normal.

Trachea is in midline.

**Hilar shadow are heavy.**

**Broncho-vascular markings are prominent ----- Bronchitis.**

No parenchymal lesion is seen.

**Advise :-** Correlate Clinically.

**DR. S. KHURANA**  
**M.B.B.S.,D.M.R.E.**

\*\*\* End Of Report \*\*\*



**7/216 (6), SWAROOP NAGAR (IN FORN OF L.L.R. HOSPITAL) KANPUR****183 / SHIVANI MISHRA / 31 Yrs / F / 0 Cms / 0 Kg Date: 14-Apr-2023 Refd By : BANK OF BARODA**

Stage	Time	Duration	Belt Speed (mph)	Elevation	METs	Rate	BP	RPP	PVC	Comments
Supine	01:20	0:01	00.0	00.0	01.0	102	122/82	124	00	
Standing	01:54	0:01	00.0	00.0	01.0	119	122/82	145	00	
HV	02:06	0:01	00.0	00.0	01.0	97	122/82	145	00	
ExStart	02:26	0:01	00.0	00.0	01.0	122	122/82	148	00	
BRUCE Stage 1	05:26	3:00	01.7	10.0	04.7	171	132/86	225	25	
PeakEx	08:08	2:42	02.5	12.0	06.9	171	142/90	242	21	
Recovery	09:07	1:00	00.0	00.0	01.0	97	136/88	155	02	
Recovery	10:07	2:00	00.0	00.0	01.0	97	132/86	128	00	
Recovery	10:35	2:27	00.0	00.0	01.0	97	132/86	128	00	

**Findings :**

Exercise Time : 05:43  
 Max HR Attained : 171 bpm 90% of Target 189  
 Max BP Attained : 142/90  
 Max WorkLoad Attained : 6.9 Fair response to induced stress  
 Max ST Dep Lead & Value : V3 & -3.4 mm  
 Duke Treadmill Score : 10.0  
 Test Objective : For Testing  
 History : Nil  
 Test End Reasons : Fatigue

**Doctor : DR. KUSH KUMAR TYAGI D.M.**





**Report :**

Sample Name: Stress Test Graded Exercise Treadmill  
Description: .

INDICATIONS: R/O CAD.

PROCEDURE DONE: Graded exercise treadmill stress test.

STRESS ECG RESULTS:

FAIR EXERCISE TOLERANCE, ADEQUATE B.P. RESPONSE, THR 90% ACHIEVED,  
NO CHEST PAIN,DYSPNOEA WITHOUT SIGNIFICANT ST-T CHANGES DURING EXERCISE  
AND RECOVERY. NO ARRHYTHAEMIA.

\*\*\*\*\*

TEST IS NEGATIVE FOR STRESS INDUCED REVERSIBLE MYOCARDIAL ISCHEMIA.

**Doctor : DR. KUSH KUMAR TYAGI D.M.**

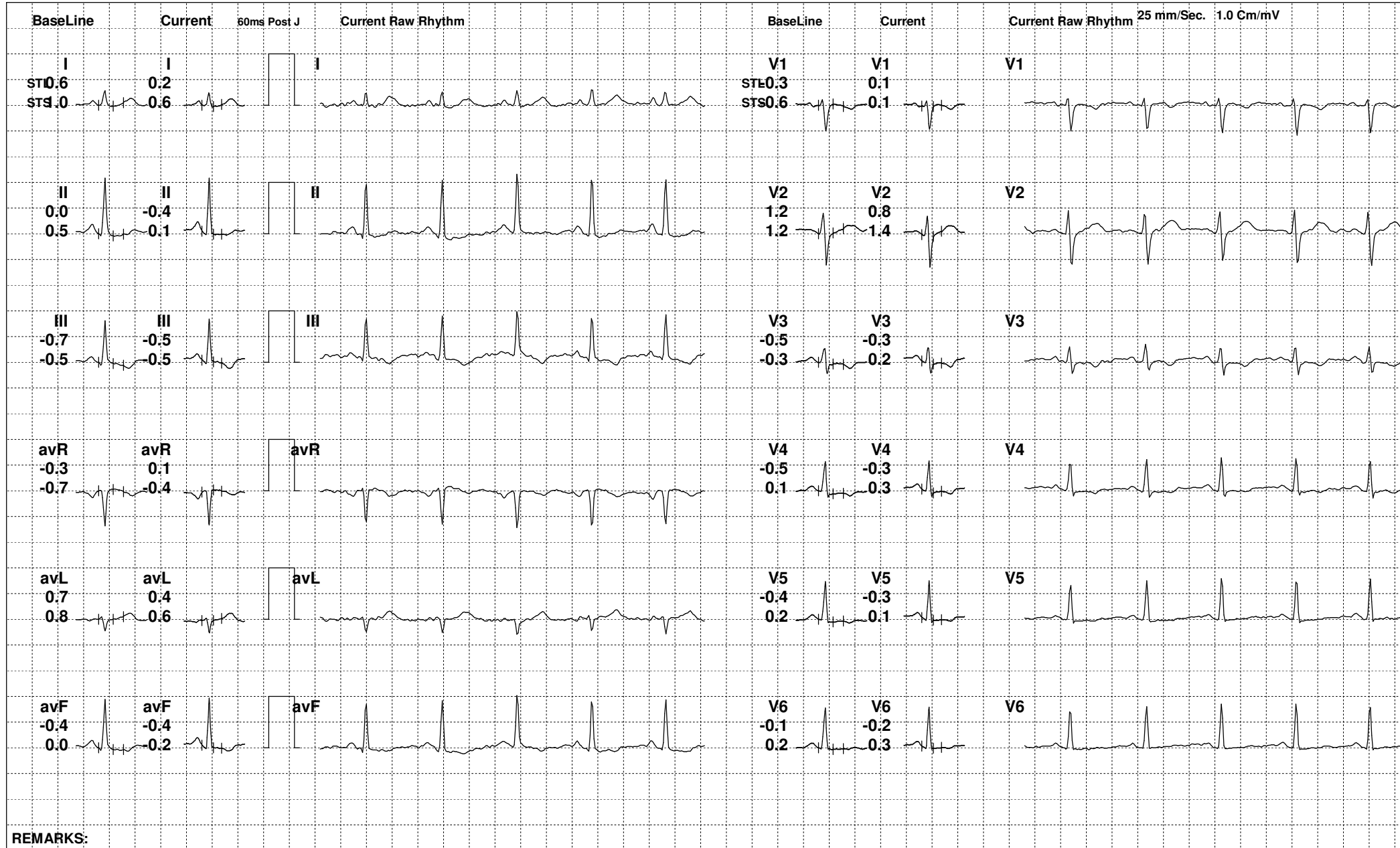

REMARKS:





183 / SHIVANI MISHRA / 31 Yrs / F

Date: 14-Apr-2023 02:41:27 PM METS: 1.0/ 119 bpm 62% of THR BP: 122/82 mmHg Raw ECG/ BLC On/ Notch On/ HF 0.05 Hz/LF 100 Hz

ExTime: 01:52 0.0 mph, 0.0%

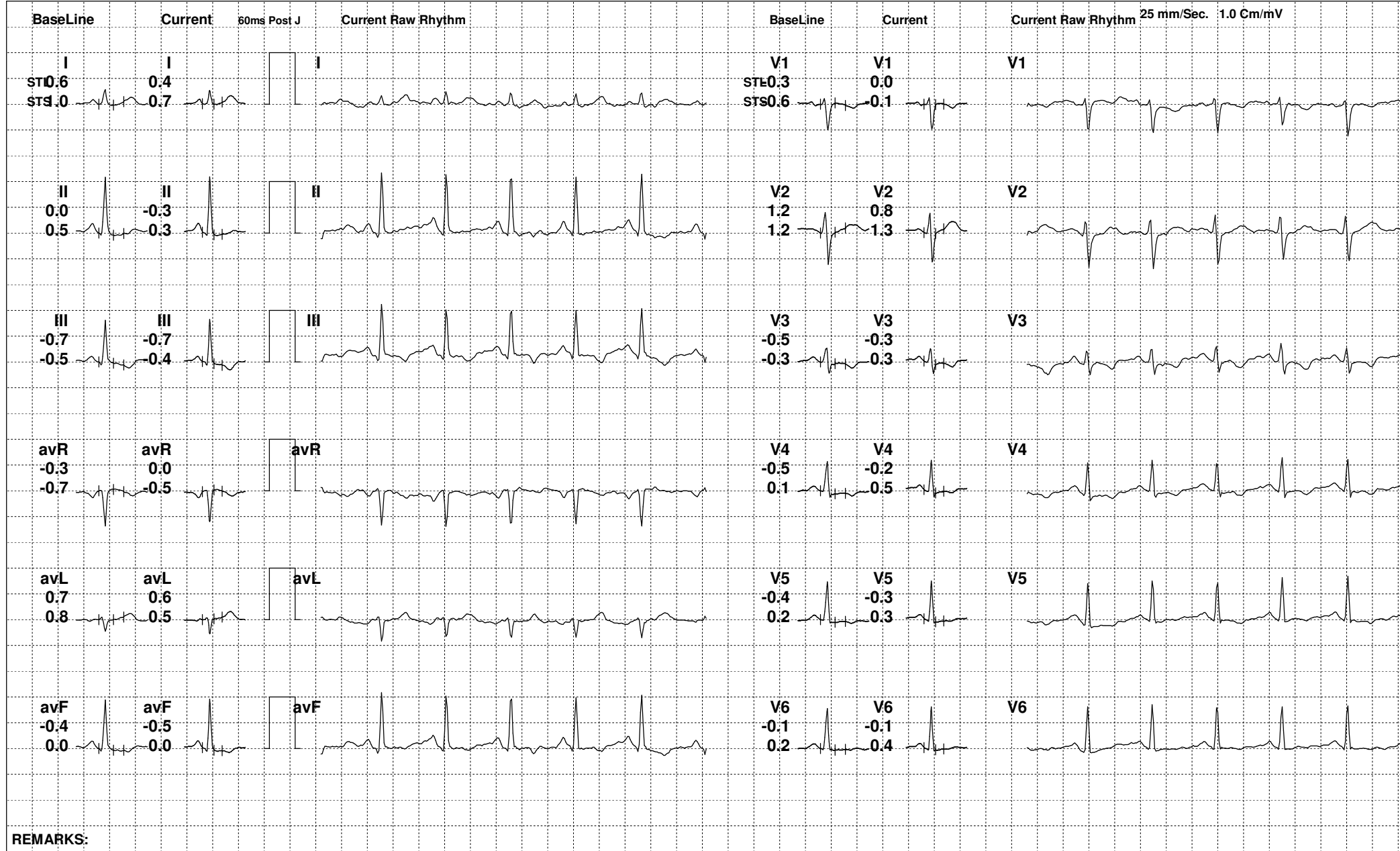

REMARKS:

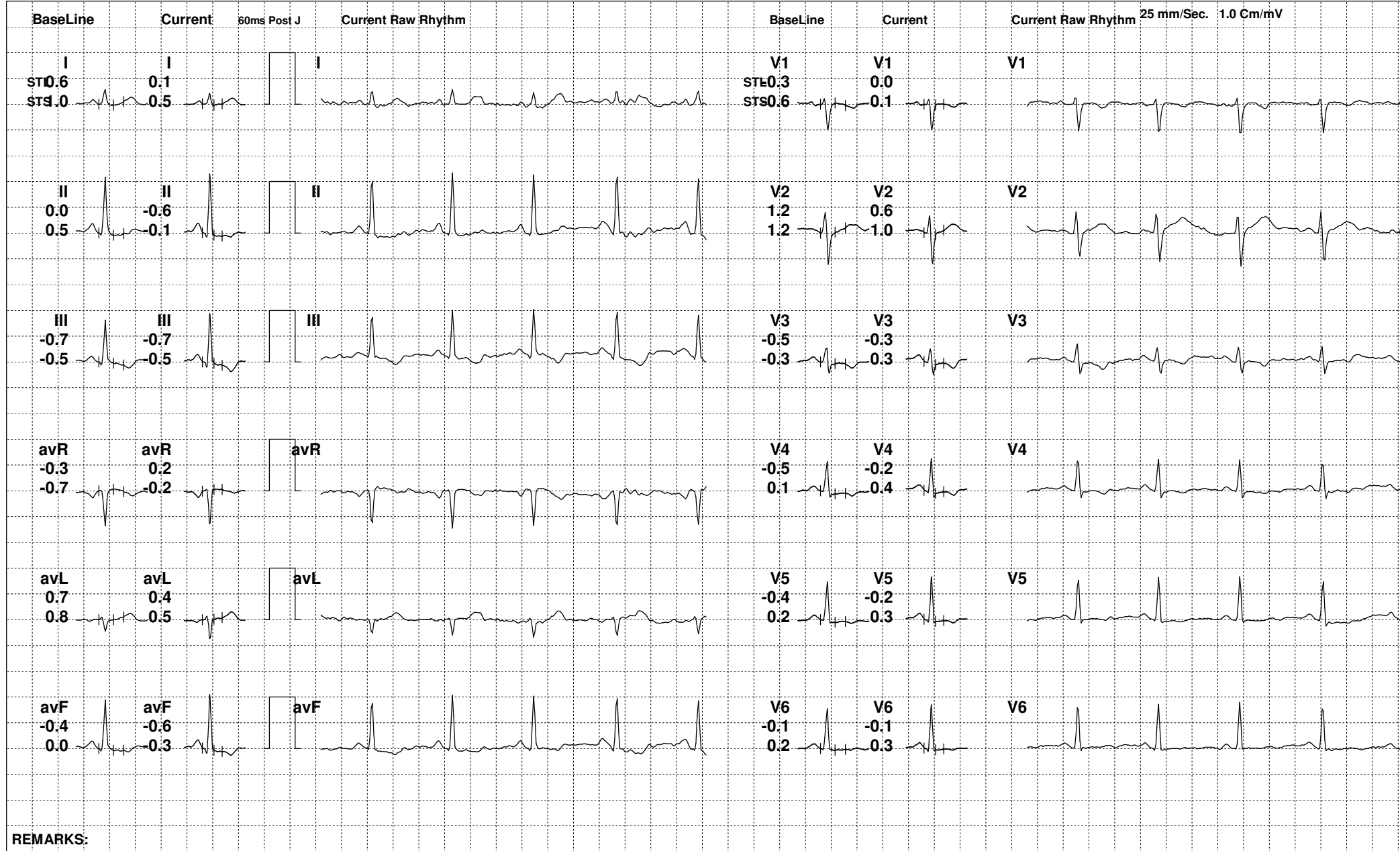

REMARKS:





183 / SHIVANI MISHRA / 31 Yrs / F

Date: 14-Apr-2023 02:41:27 PM METS: 1.0/ 107 bpm 56% of THR BP: 122/82 mmHg Raw ECG/ BLC On/ Notch On/ HF 0.05 Hz/LF 100 Hz

ExTime: 02:25 0.0 mph, 0.0%

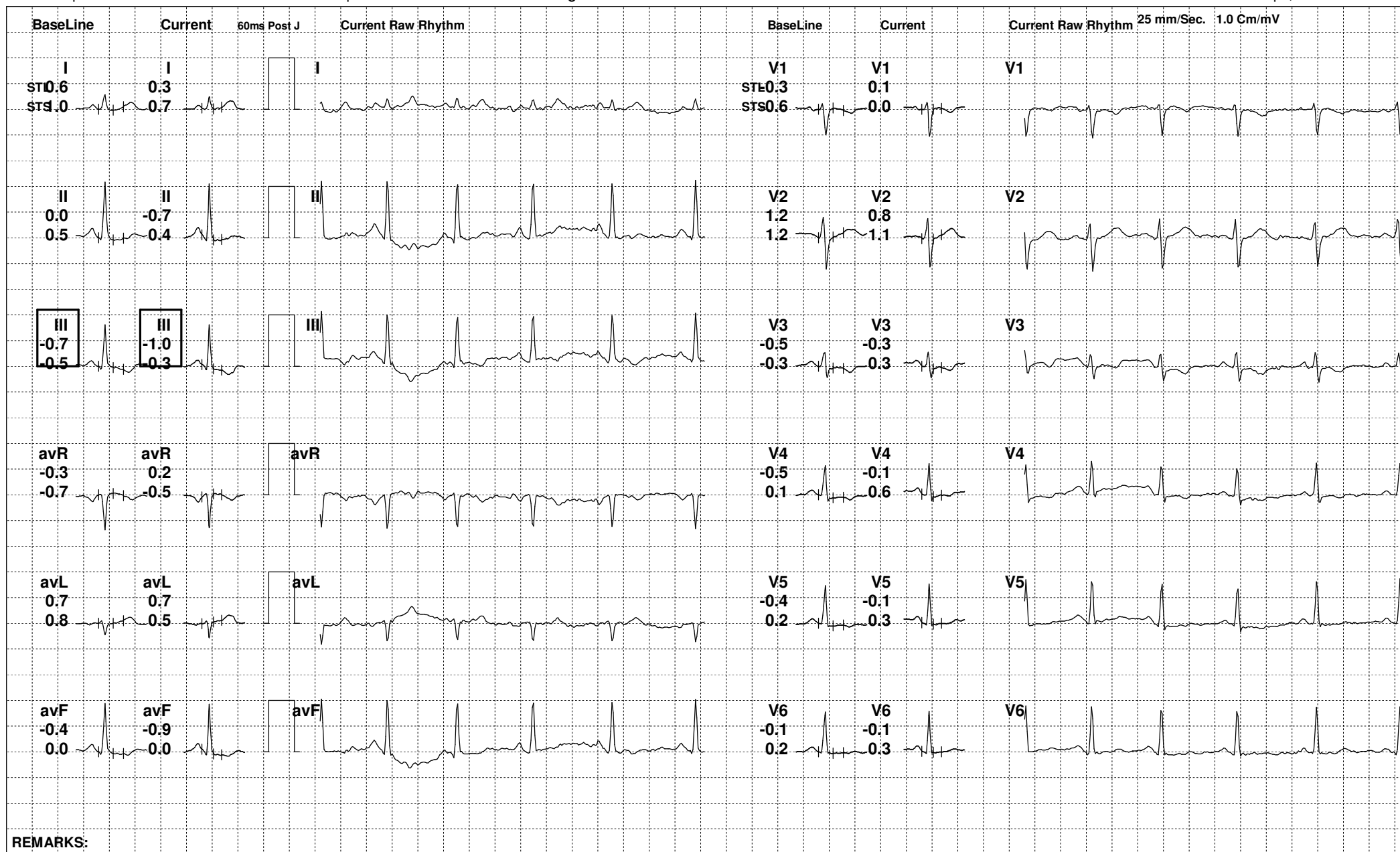

REMARKS:



183 / SHIVANI MISHRA / 31 Yrs / F

Date: 14-Apr-2023 02:41:27 PM METS: 4.7/ 96 bpm 50% of THR BP: 132/86 mmHg Raw ECG/ BLC On/ Notch On/ HF 0.05 Hz/LF 100 Hz

ExTime: 03:00 1.7 mph, 10.0%

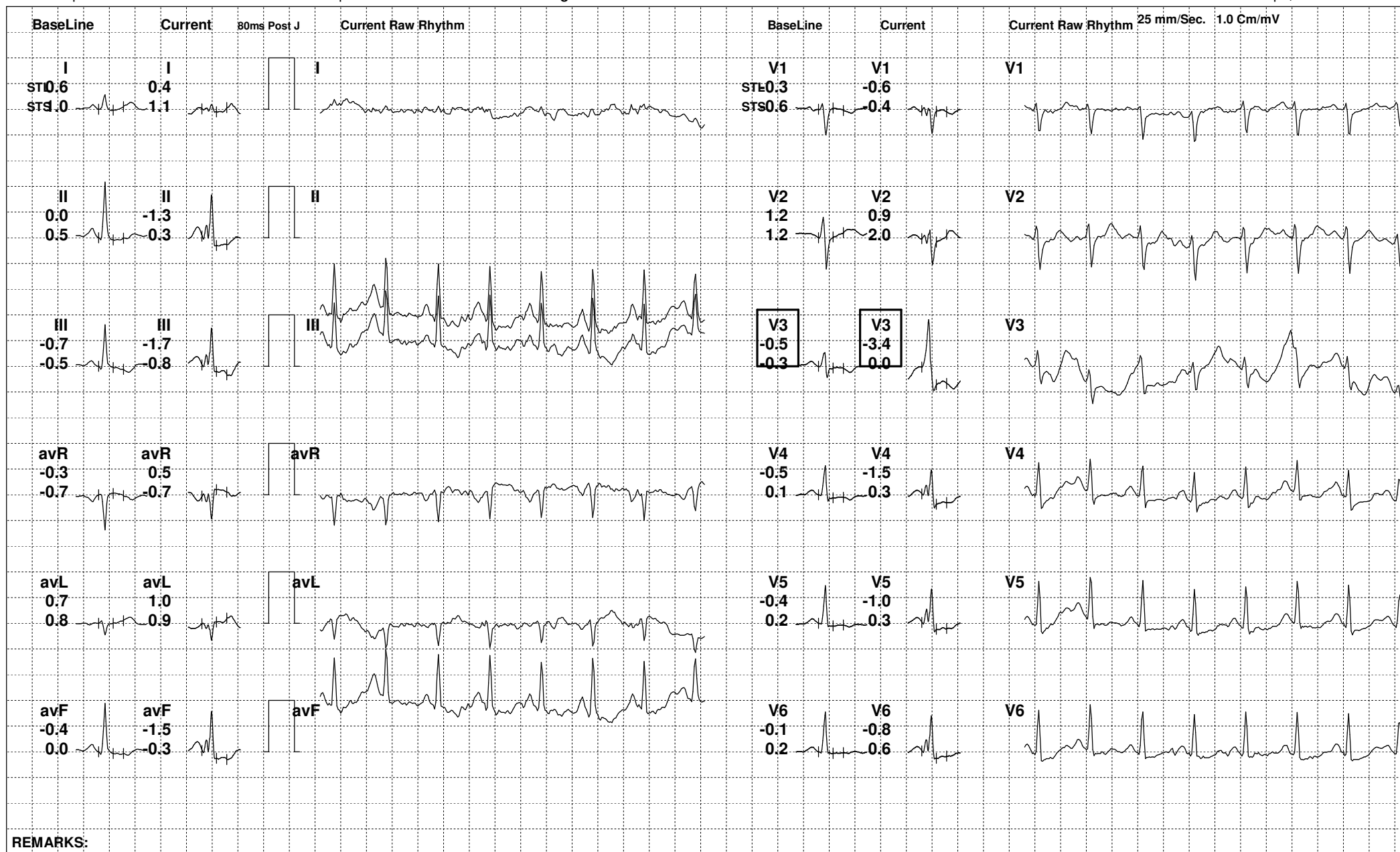

REMARKS:





183 / SHIVANI MISHRA / 31 Yrs / F

Date: 14-Apr-2023 02:41:27 PM METS: 6.9/ 114 bpm 60% of THR BP: 142/90 mmHg Raw ECG/ BLC On/ Notch On/ HF 0.05 Hz/LF 100 Hz

ExTime: 05:42 2.5 mph, 12.0%

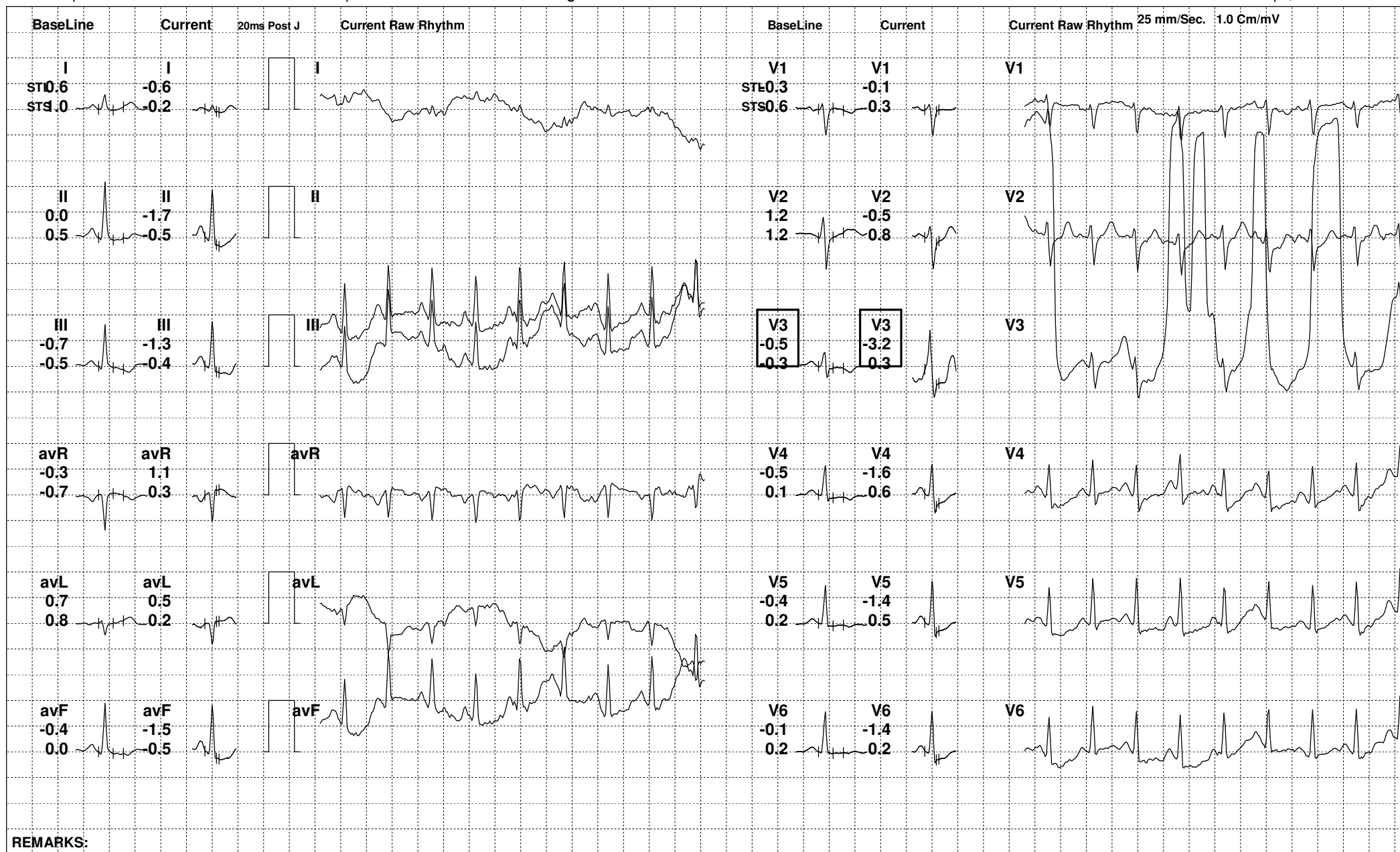

REMARKS:



183 / SHIVANI MISHRA / 31 Yrs / F

Date: 14-Apr-2023 02:41:27 PM METS: 1.0/ 97 bpm 51% of THR BP: 136/88 mmHg Raw ECG/ BLC On/ Notch On/ HF 0.05 Hz/LF 100 Hz

ExTime: 05:43 0.0 mph, 0.0%

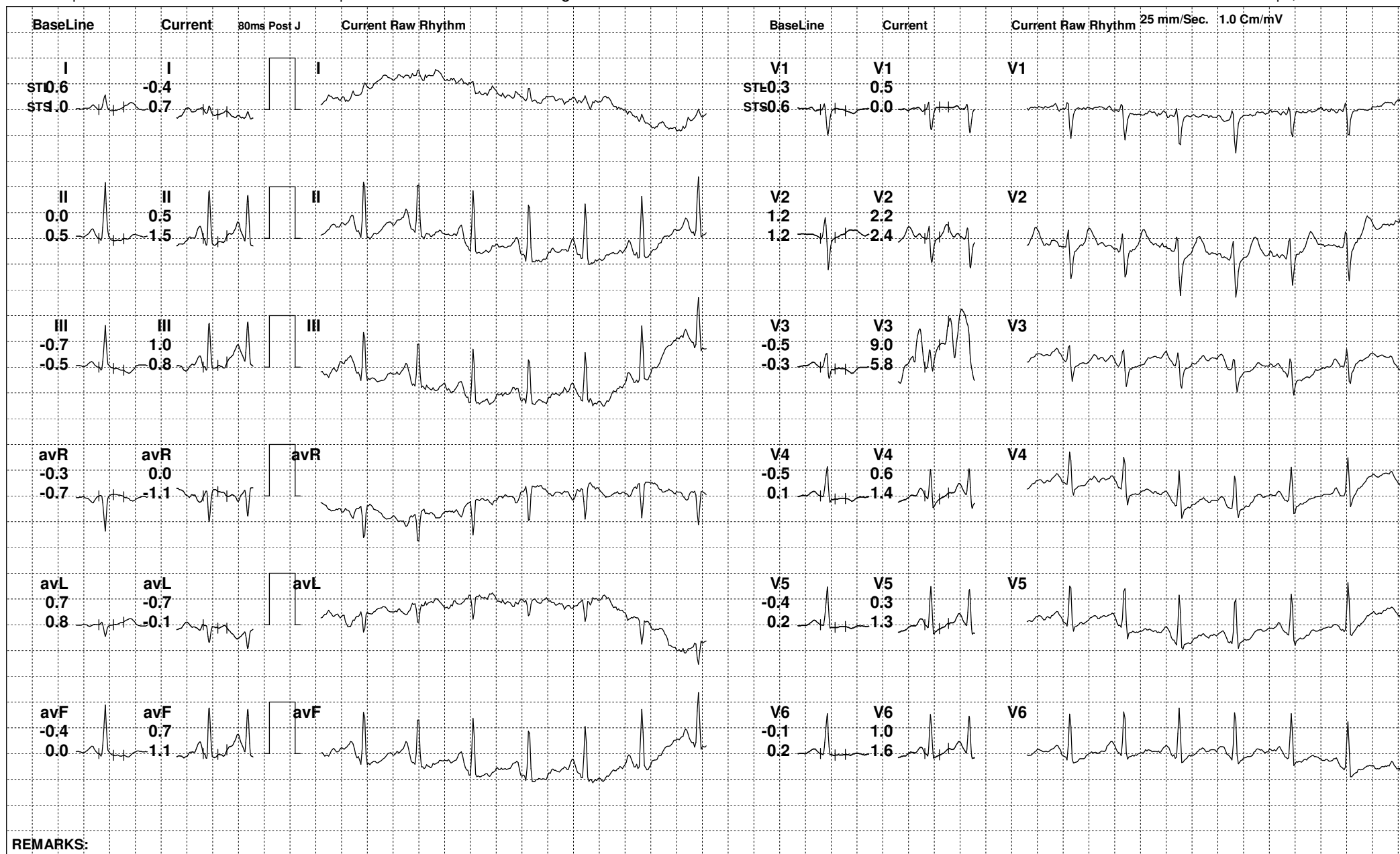





183 / SHIVANI MISHRA / 31 Yrs / F

Date: 14-Apr-2023 02:41:27 PM METS: 1.0/ 97 bpm 51% of THR BP: 132/86 mmHg Raw ECG/ BLC On/ Notch On/ HF 0.05 Hz/LF 100 Hz

ExTime: 05:43 0.0 mph, 0.0%

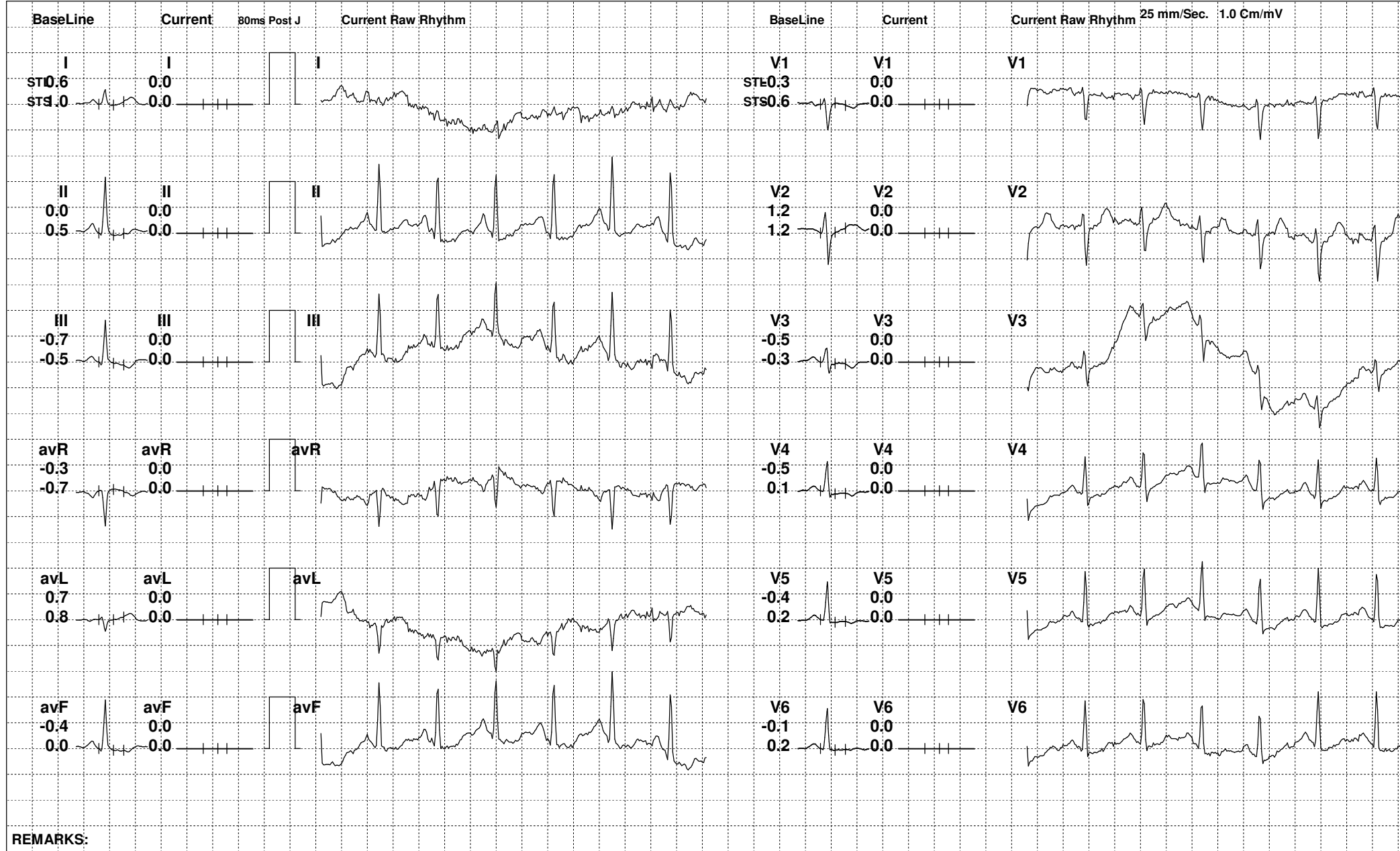



183 / SHIVANI MISHRA / 31 Yrs / F

Date: 14-Apr-2023 02:41:27 PM METS: 1.0/ 97 bpm 51% of THR BP: 132/86 mmHg Raw ECG/ BLC On/ Notch On/ HF 0.05 Hz/LF 100 Hz

ExTime: 05:43 0.0 mph, 0.0%

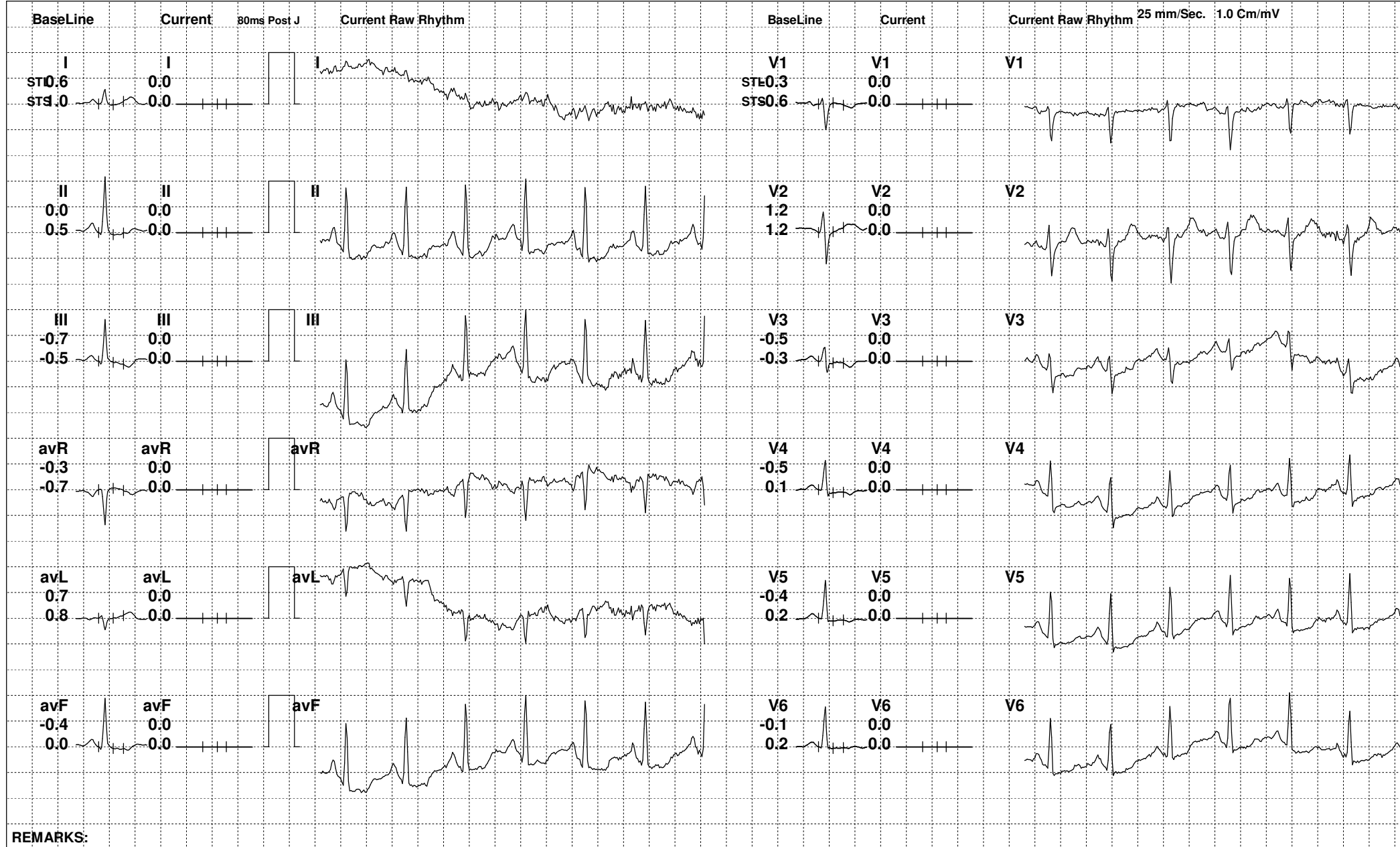





183 / SHIVANI MISHRA / 31 Yrs / F

Date: 14-Apr-2023 02:41:27 PM

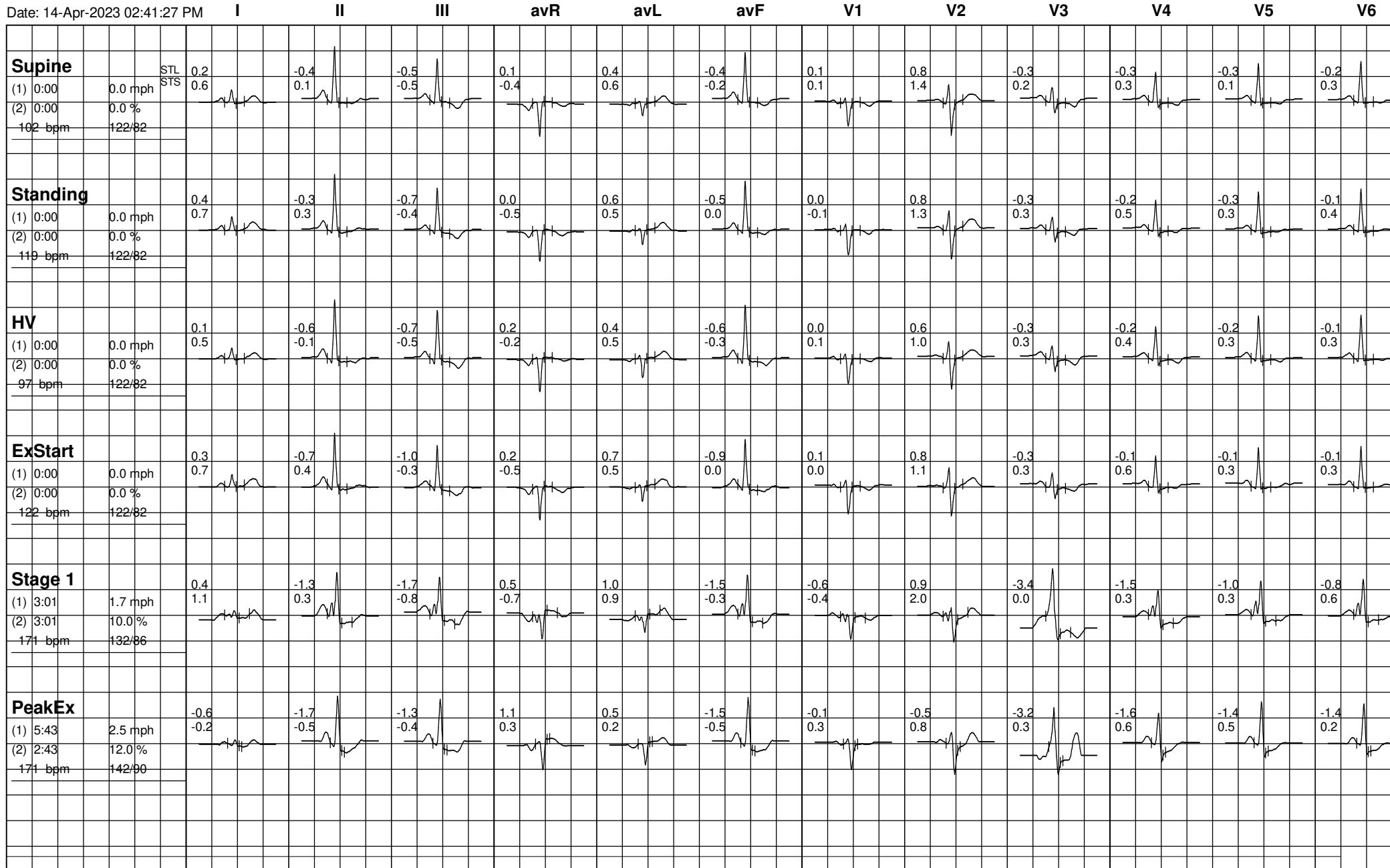



183 / SHIVANI MISHRA / 31 Yrs / F

Date: 14-Apr-2023 02:41:27 PM

