

|                 |                          |              |                               |
|-----------------|--------------------------|--------------|-------------------------------|
| Patient Name    | : Mr. TRILOKI NATH SINGH | Collected    | : 25/Mar/2023 09:59AM         |
| Age/Gender      | : 50 Y 7 M 24 D/M        | Received     | : 25/Mar/2023 06:39PM         |
| UHID/MR No      | : CIND.0000101045        | Reported     | : 26/Mar/2023 01:47PM         |
| Visit ID        | : CINDOPV147718          | Status       | : Final Report                |
| Ref Doctor      | : Dr.SELF                | Sponsor Name | : ARCOFEMI HEALTHCARE LIMITED |
| Emp/Auth/TPA ID | : EMP ID 120221          |              |                               |

**DEPARTMENT OF HAEMATOLOGY**

**ARCOFEMI - MEDIWHEEL - FULL BODY ANNUAL PLUS ABOVE 50Y MALE - 2D ECHO - PAN INDIA - FY2324**

**PERIPHERAL SMEAR , WHOLE BLOOD-EDTA**

RBCs: Count is within normal limits. RBCs show mild anisocytosis, are predominantly normocytic normochromic. No immature cells / haemolysis seen.

WBCs: TLC and DLC are within normal limits. No immature / atypical cells seen.

Platelets: Count is within normal limits. Morphology is within normal limits.

Impression: Normal study.



SIN No:BED230075973

THIS TEST HAS BEEN PERFORMED AT APOLLO HEALTH AND LIFESTYLE LIMITED-VIKAS MARG NEW DELHI

|                                       |  |
|---------------------------------------|--|
| Patient Name : Mr. TRILOKI NATH SINGH | Collected : 25/Mar/2023 09:59AM            |
| Age/Gender : 50 Y 7 M 24 D/M          | Received : 25/Mar/2023 06:39PM             |
| UHID/MR No : CIND.0000101045          | Reported : 26/Mar/2023 01:47PM             |
| Visit ID : CINDOPV147718              | Status : Final Report                      |
| Ref Doctor : Dr.SELF                  | Sponsor Name : ARCOFEMI HEALTHCARE LIMITED |
| Emp/Auth/TPA ID : EMP ID 120221       |  |

DEPARTMENT OF HAEMATOLOGY

ARCOFEMI - MEDIWHEEL - FULL BODY ANNUAL PLUS ABOVE 50Y MALE - 2D ECHO - PAN INDIA - FY2324

| Test Name | Result | Unit | Bio. Ref. Range | Method |
|-----------|--------|------|-----------------|--------|
|-----------|--------|------|-----------------|--------|

HEMOGRAM , WHOLE BLOOD-EDTA

|                             |       |               |            |                                |
|-----------------------------|-------|---------------|------------|--------------------------------|
| HAEMOGLOBIN                 | 14.7  | g/dL          | 13-17      | Spectrophotometer              |
| PCV                         | 44.00 | %             | 40-50      | Electronic pulse & Calculation |
| RBC COUNT                   | 4.82  | Million/cu.mm | 4.5-5.5    | Electrical Impedence           |
| MCV                         | 91.3  | fL            | 83-101     | Calculated                     |
| MCH                         | 30.5  | pg            | 27-32      | Calculated                     |
| MCHC                        | 33.5  | g/dL          | 31.5-34.5  | Calculated                     |
| R.D.W                       | 17.1  | %             | 11.6-14    | Calculated                     |
| TOTAL LEUCOCYTE COUNT (TLC) | 6,140 | cells/cu.mm   | 4000-10000 | Electrical Impedence           |

DIFFERENTIAL LEUCOCYTIC COUNT (DLC)

|             |      |   |       |                      |
|-------------|------|---|-------|----------------------|
| NEUTROPHILS | 55.8 | % | 40-80 | Electrical Impedence |
| LYMPHOCYTES | 35.7 | % | 20-40 | Electrical Impedence |
| EOSINOPHILS | 1.2  | % | 1-6   | Electrical Impedence |
| MONOCYTES   | 6.9  | % | 2-10  | Electrical Impedence |
| BASOPHILS   | 0.2  | % | <1-2  | Electrical Impedence |

ABSOLUTE LEUCOCYTE COUNT

|             |         |             |           |                      |
|-------------|---------|-------------|-----------|----------------------|
| NEUTROPHILS | 3426.12 | Cells/cu.mm | 2000-7000 | Electrical Impedence |
| LYMPHOCYTES | 2191.98 | Cells/cu.mm | 1000-3000 | Electrical Impedence |
| EOSINOPHILS | 73.68   | Cells/cu.mm | 20-500    | Electrical Impedence |
| MONOCYTES   | 423.66  | Cells/cu.mm | 200-1000  | Electrical Impedence |
| BASOPHILS   | 12.28   | Cells/cu.mm | 0-100     | Electrical Impedence |

PLATELET COUNT

|                |        |             |               |                      |
|----------------|--------|-------------|---------------|----------------------|
| PLATELET COUNT | 151000 | cells/cu.mm | 150000-410000 | Electrical impedence |
|----------------|--------|-------------|---------------|----------------------|

ERYTHROCYTE SEDIMENTATION RATE (ESR)

|                                      |    |                         |      |                     |
|--------------------------------------|----|-------------------------|------|---------------------|
| ERYTHROCYTE SEDIMENTATION RATE (ESR) | 08 | mm at the end of 1 hour | 0-15 | Modified Westergren |
|--------------------------------------|----|-------------------------|------|---------------------|

PERIPHERAL SMEAR

RBCs: Count is within normal limits. RBCs show mild anisocytosis, are predominantly normocytic normochromic. No immature cells / haemolysis seen.

WBCs: TLC and DLC are within normal limits. No immature / atypical cells seen.

Platelets: Count is within normal limits. Morphology is within normal limits.

Impression: Normal study.



SIN No:BED230075973

THIS TEST HAS BEEN PERFORMED AT APOLLO HEALTH AND LIFESTYLE LIMITED-VIKAS MARG NEW DELHI

|                                       |  |
|---------------------------------------|--|
| Patient Name : Mr. TRILOKI NATH SINGH | Collected : 25/Mar/2023 09:59AM            |
| Age/Gender : 50 Y 7 M 24 D/M          | Received : 25/Mar/2023 06:39PM             |
| UHID/MR No : CIND.0000101045          | Reported : 25/Mar/2023 11:09PM             |
| Visit ID : CINDOPV147718              | Status : Final Report                      |
| Ref Doctor : Dr.SELF                  | Sponsor Name : ARCOFEMI HEALTHCARE LIMITED |
| Emp/Auth/TPA ID : EMP ID 120221       |  |

**DEPARTMENT OF HAEMATOLOGY**

**ARCOFEMI - MEDIWHEEL - FULL BODY ANNUAL PLUS ABOVE 50Y MALE - 2D ECHO - PAN INDIA - FY2324**

| Test Name | Result | Unit | Bio. Ref. Range | Method |
|-----------|--------|------|-----------------|--------|
|-----------|--------|------|-----------------|--------|

**BLOOD GROUP ABO AND RH FACTOR , WHOLE BLOOD-EDTA**

|                  |          |  |  |  |
|------------------|----------|--|--|--|
| BLOOD GROUP TYPE | B        |  |  | Forward & Reverse Grouping with Slide/Tube Aggluti       |
| Rh TYPE          | POSITIVE |  |  | Forward & Reverse Grouping with Slide/Tube Agglutination |



|                                       |  |
|---------------------------------------|--|
| Patient Name : Mr. TRILOKI NATH SINGH | Collected : 25/Mar/2023 09:59AM            |
| Age/Gender : 50 Y 7 M 24 D/M          | Received : 25/Mar/2023 06:22PM             |
| UHID/MR No : CIND.0000101045          | Reported : 25/Mar/2023 08:32PM             |
| Visit ID : CINDOPV147718              | Status : Final Report                      |
| Ref Doctor : Dr.SELF                  | Sponsor Name : ARCOFEMI HEALTHCARE LIMITED |
| Emp/Auth/TPA ID : EMP ID 120221       |  |

**DEPARTMENT OF BIOCHEMISTRY**

**ARCOFEMI - MEDIWHEEL - FULL BODY ANNUAL PLUS ABOVE 50Y MALE - 2D ECHO - PAN INDIA - FY2324**

| Test Name | Result | Unit | Bio. Ref. Range | Method |
|-----------|--------|------|-----------------|--------|
|-----------|--------|------|-----------------|--------|

|                                      |            |       |        |           |
|--------------------------------------|------------|-------|--------|-----------|
| <b>GLUCOSE, FASTING , NAF PLASMA</b> | <b>117</b> | mg/dL | 70-100 | GOD - POD |
|--------------------------------------|------------|-------|--------|-----------|

Kindly correlate clinically

**Comment:**

As per American Diabetes Guidelines

| Fasting Glucose Values in mg/d L | Interpretation |
|----------------------------------|----------------|
| <100 mg/dL                       | Normal         |
| 100-125 mg/dL                    | Prediabetes    |
| ≥126 mg/dL                       | Diabetes       |

|  |            |       |        |           |
|--|------------|-------|--------|-----------|
| <b>GLUCOSE, POST PRANDIAL (PP), 2 HOURS , NAF PLASMA</b> | <b>162</b> | mg/dL | 70-140 | GOD - POD |
|--|------------|-------|--------|-----------|

Kindly correlate clinically

**Comment:**

It is recommended that FBS and PPBS should be interpreted with respect to their Biological reference ranges and not with each other.

Conditions which may lead to lower postprandial glucose levels as compared to fasting glucose levels may be due to reactive hypoglycemia, dietary meal content, duration or timing of sampling after food digestion and absorption, medications such as insulin preparations, sulfonylureas, amylin analogues, or conditions such as overproduction of insulin.

Ref: Marks medical biochemistry and clinical approach

|                                       |  |
|---------------------------------------|--|
| Patient Name : Mr. TRILOKI NATH SINGH | Collected : 25/Mar/2023 09:59AM            |
| Age/Gender : 50 Y 7 M 24 D/M          | Received : 25/Mar/2023 06:22PM             |
| UHID/MR No : CIND.0000101045          | Reported : 25/Mar/2023 08:32PM             |
| Visit ID : CINDOPV147718              | Status : Final Report                      |
| Ref Doctor : Dr.SELF                  | Sponsor Name : ARCOFEMI HEALTHCARE LIMITED |
| Emp/Auth/TPA ID : EMP ID 120221       |  |

**DEPARTMENT OF BIOCHEMISTRY**

**ARCOFEMI - MEDIWHEEL - FULL BODY ANNUAL PLUS ABOVE 50Y MALE - 2D ECHO - PAN INDIA - FY2324**

| Test Name  | Result     | Unit  | Bio. Ref. Range | Method     |
|--|------------|-------|-----------------|------------|
| <b>HBA1C, GLYCATED HEMOGLOBIN ,</b><br>WHOLE BLOOD-EDTA      | <b>5.8</b> | %     |                 | HPLC       |
| <b>ESTIMATED AVERAGE GLUCOSE (eAG) ,</b><br>WHOLE BLOOD-EDTA | 120        | mg/dL |                 | Calculated |

**Comment:**

Reference Range as per American Diabetes Association (ADA):

| REFERENCE GROUP               | HBA1C IN % |
|-------------------------------|------------|
| NON DIABETIC ADULTS >18 YEARS | <5.7       |
| AT RISK (PREDIABETES)         | 5.7 – 6.4  |
| DIAGNOSING DIABETES           | ≥ 6.5      |
| DIABETICS                     |            |
| · EXCELLENT CONTROL           | 6 – 7      |
| · FAIR TO GOOD CONTROL        | 7 – 8      |
| · UNSATISFACTORY CONTROL      | 8 – 10     |
| · POOR CONTROL                | >10        |

Note: Dietary preparation or fasting is not required.

1. A1C test should be performed at least two times a year in patients who are meeting treatment goals (and who have stable glycemic control).
2. Lowering A1C to below or around 7% has been shown to reduce microvascular and neuropathic complications of type 1 and type 2 diabetes. When mean annual HbA1c is <1.1 times ULN (upper limit of normal), renal and retinal complications are rare, but complications occur in >70% of cases when HbA1c is >1.7 times ULN.
3. Falsely low HbA1c (below 4%) may be observed in patients with clinical conditions that shorten erythrocyte life span or decrease mean erythrocyte age. HbA1c may not accurately reflect glycemic control when clinical conditions that affect erythrocyte survival are present. Fructosamine may be used as an alternate measurement of glycemic control



SIN No:PLF01949898,PLP1315361,EDT230031259

THIS TEST HAS BEEN PERFORMED AT APOLLO HEALTH AND LIFESTYLE LIMITED-VIKAS MARG NEW DELHI



|                                       |  |
|---------------------------------------|--|
| Patient Name : Mr. TRILOKI NATH SINGH | Collected : 25/Mar/2023 09:59AM            |
| Age/Gender : 50 Y 7 M 24 D/M          | Received : 25/Mar/2023 06:51PM             |
| UHID/MR No : CIND.0000101045          | Reported : 25/Mar/2023 07:38PM             |
| Visit ID : CINDOPV147718              | Status : Final Report                      |
| Ref Doctor : Dr.SELF                  | Sponsor Name : ARCOFEMI HEALTHCARE LIMITED |
| Emp/Auth/TPA ID : EMP ID 120221       |  |

DEPARTMENT OF BIOCHEMISTRY

ARCOFEMI - MEDIWHEEL - FULL BODY ANNUAL PLUS ABOVE 50Y MALE - 2D ECHO - PAN INDIA - FY2324

| Test Name | Result | Unit | Bio. Ref. Range | Method |
|-----------|--------|------|-----------------|--------|
|-----------|--------|------|-----------------|--------|

| LIPID PROFILE , SERUM |             |       |        |             |
|-----------------------|-------------|-------|--------|-------------|
| TOTAL CHOLESTEROL     | 183         | mg/dL | <200   | CHE/CHO/POD |
| TRIGLYCERIDES         | <b>287</b>  | mg/dL | <150   | Enzymatic   |
| HDL CHOLESTEROL       | 40          | mg/dL | >40    | CHE/CHO/POD |
| NON-HDL CHOLESTEROL   | <b>143</b>  | mg/dL | <130   | Calculated  |
| LDL CHOLESTEROL       | 85.6        | mg/dL | <100   | Calculated  |
| VLDL CHOLESTEROL      | <b>57.4</b> | mg/dL | <30    | Calculated  |
| CHOL / HDL RATIO      | 4.58        |       | 0-4.97 | Calculated  |

Kindly correlate clinically

**Comment:**

Reference Interval as per National Cholesterol Education Program (NCEP) Adult Treatment Panel III Report.

|                     | Desirable                              | Borderline High | High      | Very High |
|---------------------|--|-----------------|-----------|-----------|
| TOTAL CHOLESTEROL   | < 200                                  | 200 - 239       | ≥ 240     |           |
| TRIGLYCERIDES       | <150                                   | 150 - 199       | 200 - 499 | ≥ 500     |
| LDL                 | Optimal < 100<br>Near Optimal 100-129  | 130 - 159       | 160 - 189 | ≥ 190     |
| HDL                 | ≥ 60                                   |                 |           |           |
| NON-HDL CHOLESTEROL | Optimal <130;<br>Above Optimal 130-159 | 160-189         | 190-219   | >220      |

Measurements in the same patient can show physiological and analytical variations.

NCEP ATP III identifies non-HDL cholesterol as a secondary target of therapy in persons with high triglycerides.



SIN No:SE04331387

THIS TEST HAS BEEN PERFORMED AT APOLLO HEALTH AND LIFESTYLE LIMITED-VIKAS MARG NEW DELHI

|                                       |  |
|---------------------------------------|--|
| Patient Name : Mr. TRILOKI NATH SINGH | Collected : 25/Mar/2023 09:59AM            |
| Age/Gender : 50 Y 7 M 24 D/M          | Received : 25/Mar/2023 06:51PM             |
| UHID/MR No : CIND.0000101045          | Reported : 25/Mar/2023 07:38PM             |
| Visit ID : CINDOPV147718              | Status : Final Report                      |
| Ref Doctor : Dr.SELF                  | Sponsor Name : ARCOFEMI HEALTHCARE LIMITED |
| Emp/Auth/TPA ID : EMP ID 120221       |  |

**DEPARTMENT OF BIOCHEMISTRY**

**ARCOFEMI - MEDIWHEEL - FULL BODY ANNUAL PLUS ABOVE 50Y MALE - 2D ECHO - PAN INDIA - FY2324**

| Test Name | Result | Unit | Bio. Ref. Range | Method |
|-----------|--------|------|-----------------|--------|
|-----------|--------|------|-----------------|--------|

| LIVER FUNCTION TEST (LFT) , SERUM     |       |       |           |                         |
|---------------------------------------|-------|-------|-----------|-------------------------|
| BILIRUBIN, TOTAL                      | 0.80  | mg/dL | 0.20-1.20 | DIAZO METHOD            |
| BILIRUBIN CONJUGATED (DIRECT)         | 0.30  | mg/dL | 0.0-0.3   | Calculated              |
| BILIRUBIN (INDIRECT)                  | 0.50  | mg/dL | 0.0-1.1   | Dual Wavelength         |
| ALANINE AMINOTRANSFERASE (ALT/SGPT)   | 61    | U/L   | 21-72     | UV with P-5-P           |
| ASPARTATE AMINOTRANSFERASE (AST/SGOT) | 36.0  | U/L   | 17-59     | UV with P-5-P           |
| ALKALINE PHOSPHATASE                  | 65.00 | U/L   | 38-126    | p-nitrophenyl phosphate |
| PROTEIN, TOTAL                        | 7.80  | g/dL  | 6.3-8.2   | BIURET METHOD           |
| ALBUMIN                               | 4.50  | g/dL  | 3.5 - 5   | Bromocresol Green       |
| GLOBULIN                              | 3.30  | g/dL  | 2.0-3.5   | Calculated              |
| A/G RATIO                             | 1.36  |       | 0.9-2.0   | Calculated              |



SIN No:SE04331387

THIS TEST HAS BEEN PERFORMED AT APOLLO HEALTH AND LIFESTYLE LIMITED-VIKAS MARG NEW DELHI

|                                       |  |
|---------------------------------------|--|
| Patient Name : Mr. TRILOKI NATH SINGH | Collected : 25/Mar/2023 09:59AM            |
| Age/Gender : 50 Y 7 M 24 D/M          | Received : 25/Mar/2023 06:51PM             |
| UHID/MR No : CIND.0000101045          | Reported : 25/Mar/2023 07:24PM             |
| Visit ID : CINDOPV147718              | Status : Final Report                      |
| Ref Doctor : Dr.SELF                  | Sponsor Name : ARCOFEMI HEALTHCARE LIMITED |
| Emp/Auth/TPA ID : EMP ID 120221       |  |

**DEPARTMENT OF BIOCHEMISTRY**

**ARCOFEMI - MEDIWHEEL - FULL BODY ANNUAL PLUS ABOVE 50Y MALE - 2D ECHO - PAN INDIA - FY2324**

| Test Name | Result | Unit | Bio. Ref. Range | Method |
|-----------|--------|------|-----------------|--------|
|-----------|--------|------|-----------------|--------|

| RENAL PROFILE/RENAL FUNCTION TEST (RFT/KFT) , SERUM |        |        |                 |                           |
|---|--------|--------|-----------------|---------------------------|
| Test Name   | Result | Unit   | Bio. Ref. Range | Method                    |
| CREATININE  | 0.90   | mg/dL  | 0.66-1.25       | Creatinine amidohydrolase |
| UREA  | 28.00  | mg/dL  | 19-43           | Urease                    |
| BLOOD UREA NITROGEN                                 | 13.1   | mg/dL  | 8.0 - 23.0      | Calculated                |
| URIC ACID   | 5.00   | mg/dL  | 3.5-8.5         | Uricase                   |
| CALCIUM   | 8.90   | mg/dL  | 8.4 - 10.2      | Arsenazo-III              |
| PHOSPHORUS, INORGANIC                               | 3.90   | mg/dL  | 2.5-4.5         | PMA Phenol                |
| SODIUM  | 137    | mmol/L | 135-145         | Direct ISE                |
| POTASSIUM   | 4.3    | mmol/L | 3.5-5.1         | Direct ISE                |
| CHLORIDE  | 102    | mmol/L | 98 - 107        | Direct ISE                |

SIN No:SE04331387

THIS TEST HAS BEEN PERFORMED AT APOLLO HEALTH AND LIFESTYLE LIMITED-VIKAS MARG NEW DELHI





|                 |                          |              |                               |
|-----------------|--------------------------|--------------|-------------------------------|
| Patient Name    | : Mr. TRILOKI NATH SINGH | Collected    | : 25/Mar/2023 09:59AM         |
| Age/Gender      | : 50 Y 7 M 24 D/M        | Received     | : 25/Mar/2023 06:51PM         |
| UHID/MR No      | : CIND.0000101045        | Reported     | : 25/Mar/2023 07:24PM         |
| Visit ID        | : CINDOPV147718          | Status       | : Final Report                |
| Ref Doctor      | : Dr.SELF                | Sponsor Name | : ARCOFEMI HEALTHCARE LIMITED |
| Emp/Auth/TPA ID | : EMP ID 120221          |              |                               |

**DEPARTMENT OF BIOCHEMISTRY**

**ARCOFEMI - MEDIWHEEL - FULL BODY ANNUAL PLUS ABOVE 50Y MALE - 2D ECHO - PAN INDIA - FY2324**

| Test Name  | Result | Unit | Bio. Ref. Range | Method                     |
|--|--------|------|-----------------|----------------------------|
| <b>GAMMA GLUTAMYL TRANSPEPTIDASE (GGT) , SERUM</b> | 27.00  | U/L  | 15-73           | Glycylglycine Nitoranalide |



SIN No:SE04331387

THIS TEST HAS BEEN PERFORMED AT APOLLO HEALTH AND LIFESTYLE LIMITED-VIKAS MARG NEW DELHI

|                                       |  |
|---------------------------------------|--|
| Patient Name : Mr. TRILOKI NATH SINGH | Collected : 25/Mar/2023 09:59AM            |
| Age/Gender : 50 Y 7 M 24 D/M          | Received : 25/Mar/2023 06:49PM             |
| UHID/MR No : CIND.0000101045          | Reported : 25/Mar/2023 08:17PM             |
| Visit ID : CINDOPV147718              | Status : Final Report                      |
| Ref Doctor : Dr.SELF                  | Sponsor Name : ARCOFEMI HEALTHCARE LIMITED |
| Emp/Auth/TPA ID : EMP ID 120221       |  |

**DEPARTMENT OF IMMUNOLOGY**

**ARCOFEMI - MEDIWHEEL - FULL BODY ANNUAL PLUS ABOVE 50Y MALE - 2D ECHO - PAN INDIA - FY2324**

| Test Name | Result | Unit | Bio. Ref. Range | Method |
|-----------|--------|------|-----------------|--------|
|-----------|--------|------|-----------------|--------|

| THYROID PROFILE (TOTAL T3, TOTAL T4, TSH) , SERUM |       |        |            |      |
|---|-------|--------|------------|------|
| TRI-IODOTHYRONINE (T3, TOTAL)                     | 0.97  | ng/mL  | 0.7-2.04   |      |
| THYROXINE (T4, TOTAL)                             | 7.32  | µg/dL  | 6.09-12.23 | CLIA |
| THYROID STIMULATING HORMONE (TSH)                 | 2.490 | µIU/mL | 0.34-5.60  | CLIA |

**Comment:**

Serum TSH concentrations exhibit a diurnal variation with the peak occurring during the night and the nadir occurring between 10 a.m. and 4 p.m. In primary hypothyroidism, thyroid-stimulating hormone (TSH) levels will be elevated. In primary hyperthyroidism, TSH levels will be low. Elevated or low TSH in the context of normal free thyroxine is often referred to as subclinical hypo- or hyperthyroid-ism, respectively. Physiological rise in Total T3 / T4 levels is seen in pregnancy and in patients on steroid therapy.

Recommended test for T3 and T4 is unbound fraction or free levels as it is metabolically active.

Note:

| For pregnant females | Bio Ref Range for TSH in uIU/ml (As per American Thyroid Association) |
|----------------------|---|
| First trimester      | 0.1 - 2.5   |
| Second trimester     | 0.2 – 3.0   |
| Third trimester      | 0.3 – 3.0   |



SIN No: SPL23050172

THIS TEST HAS BEEN PERFORMED AT APOLLO HEALTH AND LIFESTYLE LIMITED-VIKAS MARG NEW DELHI

|                 |                          |              |                               |
|-----------------|--------------------------|--------------|-------------------------------|
| Patient Name    | : Mr. TRILOKI NATH SINGH | Collected    | : 25/Mar/2023 09:59AM         |
| Age/Gender      | : 50 Y 7 M 24 D/M        | Received     | : 25/Mar/2023 06:49PM         |
| UHID/MR No      | : CIND.0000101045        | Reported     | : 25/Mar/2023 08:04PM         |
| Visit ID        | : CINDOPV147718          | Status       | : Final Report                |
| Ref Doctor      | : Dr.SELF                | Sponsor Name | : ARCOFEMI HEALTHCARE LIMITED |
| Emp/Auth/TPA ID | : EMP ID 120221          |              |                               |

**DEPARTMENT OF IMMUNOLOGY**

**ARCOFEMI - MEDIWHEEL - FULL BODY ANNUAL PLUS ABOVE 50Y MALE - 2D ECHO - PAN INDIA - FY2324**

| Test Name  | Result | Unit  | Bio. Ref. Range | Method |
|--|--------|-------|-----------------|--------|
| <b>TOTAL PROSTATIC SPECIFIC ANTIGEN (tPSA) , SERUM</b> | 0.460  | ng/mL | 0-4             | CLIA   |



SIN No:SPL23050172

THIS TEST HAS BEEN PERFORMED AT APOLLO HEALTH AND LIFESTYLE LIMITED-VIKAS MARG NEW DELHI

|                                       |  |
|---------------------------------------|--|
| Patient Name : Mr. TRILOKI NATH SINGH | Collected : 25/Mar/2023 09:59AM            |
| Age/Gender : 50 Y 7 M 24 D/M          | Received : 25/Mar/2023 06:30PM             |
| UHID/MR No : CIND.0000101045          | Reported : 25/Mar/2023 10:27PM             |
| Visit ID : CINDOPV147718              | Status : Final Report                      |
| Ref Doctor : Dr.SELF                  | Sponsor Name : ARCOFEMI HEALTHCARE LIMITED |
| Emp/Auth/TPA ID : EMP ID 120221       |  |

**DEPARTMENT OF CLINICAL PATHOLOGY**

**ARCOFEMI - MEDIWHEEL - FULL BODY ANNUAL PLUS ABOVE 50Y MALE - 2D ECHO - PAN INDIA - FY2324**

| Test Name | Result | Unit | Bio. Ref. Range | Method |
|-----------|--------|------|-----------------|--------|
|-----------|--------|------|-----------------|--------|

**COMPLETE URINE EXAMINATION , URINE**

**PHYSICAL EXAMINATION**

|              |             |  |             |                  |
|--------------|-------------|--|-------------|------------------|
| COLOUR       | PALE YELLOW |  | PALE YELLOW | Visual           |
| TRANSPARENCY | CLEAR       |  | CLEAR       | Visual           |
| pH           | 5.5         |  | 5-7.5       | DOUBLE INDICATOR |
| SP. GRAVITY  | 1.025       |  | 1.002-1.030 | Dipstick         |

**BIOCHEMICAL EXAMINATION**

|                        |          |  |          |                            |
|------------------------|----------|--|----------|----------------------------|
| URINE PROTEIN          | NEGATIVE |  | NEGATIVE | PROTEIN ERROR OF INDICATOR |
| GLUCOSE                | NEGATIVE |  | NEGATIVE | GLUCOSE OXIDASE            |
| URINE BILIRUBIN        | NEGATIVE |  | NEGATIVE | AZO COUPLING REACTION      |
| URINE KETONES (RANDOM) | NEGATIVE |  | NEGATIVE | SODIUM NITRO PRUSSIDE      |
| UROBILINOGEN           | NORMAL   |  | NORMAL   | MODIFIED EHRlich REACTION  |
| BLOOD                  | NEGATIVE |  | NEGATIVE | Dipstick                   |
| NITRITE                | NEGATIVE |  | NEGATIVE | Dipstick                   |
| LEUCOCYTE ESTERASE     | NEGATIVE |  | NEGATIVE | LEUCOCYTE ESTERASE         |

**CENTRIFUGED SEDIMENT WET MOUNT AND MICROSCOPY**

|                  |        |      |                  |            |
|------------------|--------|------|------------------|------------|
| PUS CELLS        | 0-2    | /hpf | 0-5              | Microscopy |
| EPITHELIAL CELLS | 0-2    | /hpf | <10              | MICROSCOPY |
| RBC              | ABSENT | /hpf | 0-2              | MICROSCOPY |
| CASTS            | ABSENT |      | 0-2 Hyaline Cast | MICROSCOPY |
| CRYSTALS         | ABSENT |      | ABSENT           | MICROSCOPY |

SIN No:UR2085467

THIS TEST HAS BEEN PERFORMED AT APOLLO HEALTH AND LIFESTYLE LIMITED-VIKAS MARG NEW DELHI



|                                       |  |
|---------------------------------------|--|
| Patient Name : Mr. TRILOKI NATH SINGH | Collected : 25/Mar/2023 09:59AM            |
| Age/Gender : 50 Y 7 M 24 D/M          | Received : 25/Mar/2023 06:15PM             |
| UHID/MR No : CIND.0000101045          | Reported : 25/Mar/2023 08:04PM             |
| Visit ID : CINDOPV147718              | Status : Final Report                      |
| Ref Doctor : Dr.SELF                  | Sponsor Name : ARCOFEMI HEALTHCARE LIMITED |
| Emp/Auth/TPA ID : EMP ID 120221       |  |

**DEPARTMENT OF CLINICAL PATHOLOGY**

**ARCOFEMI - MEDIWHEEL - FULL BODY ANNUAL PLUS ABOVE 50Y MALE - 2D ECHO - PAN INDIA - FY2324**

| Test Name                    | Result   | Unit | Bio. Ref. Range | Method   |
|------------------------------|----------|------|-----------------|----------|
| URINE GLUCOSE(POST PRANDIAL) | NEGATIVE |      | NEGATIVE        | Dipstick |
| URINE GLUCOSE(FASTING)       | NEGATIVE |      | NEGATIVE        | Dipstick |

\*\*\* End Of Report \*\*\*



**Dr. Tanish Mandal**  
MBBS,MD(Pathology)  
Consultant Pathologist



**Dr. SHIVANGI CHAUHAN**  
M.B.B.S, M.D(Pathology)  
Consultant Pathologist



**Dr. Manju Kumari**  
M.B.B.S, MD (Pathology)  
Consultant Pathologist.





Tsitoloki Naidu Singh  
Age - 50 y/m

|                 |                |                              |                |
|-----------------|----------------|------------------------------|----------------|
| Height : 170 cm | Weight : 74 kg | BMI : 25.6 kg/m <sup>2</sup> | Waist Circum : |
| Temp : 37.0     | Pulse : 74/min | Resp : 19                    | B.P : 140/80   |

General Examination / Allergies  
History

Clinical Diagnosis & Management Plan

Consultation  
to OPD

Follow up date:

Doctor Signature

Date : 25-03-2023  
MR NO : CIND.0000101045

Department : GENERAL

Doctor :

Name : Mr. TRILOKI NATH SINGH

Registration No :

Age/ Gender : 50 Y / Male

Qualification :

Consultation Timing: 09:29

SPO2-99.1

|                |               |                             |                |
|----------------|---------------|-----------------------------|----------------|
| Height : 170cm | Weight : 74kg | BMI : 25.61g/m <sup>2</sup> | Waist Circum : |
| Temp : 37.2    | Pulse : 74b/m | Resp : 19                   | B.P : 140/100  |

General Examination / Allergies History

Clinical Diagnosis & Management Plan

40 Irritation in throat  
in Allegra M  
X in solution 1 on  
5 days

Both EAR'S Normal hearing  
Nose & throat NAD  
Dr. N.P. Gupta  
EMD

Follow up date:

Doctor Signature



HR 73 bpm

Measurement Results:

QTcB : 386 / 428 ms  
 PRP : 814 / 810 ms  
 RS/T : 10 / -10 / 25 degrees  
 QTcBD : 64 / 71 ms  
 Flow : 1.6 mJ  
 : 10

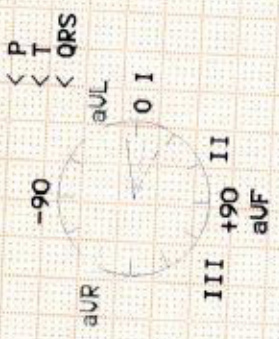

Interpretation:  
 minor left axis deviation  
 probably normal ECG

Unconfirmed report.

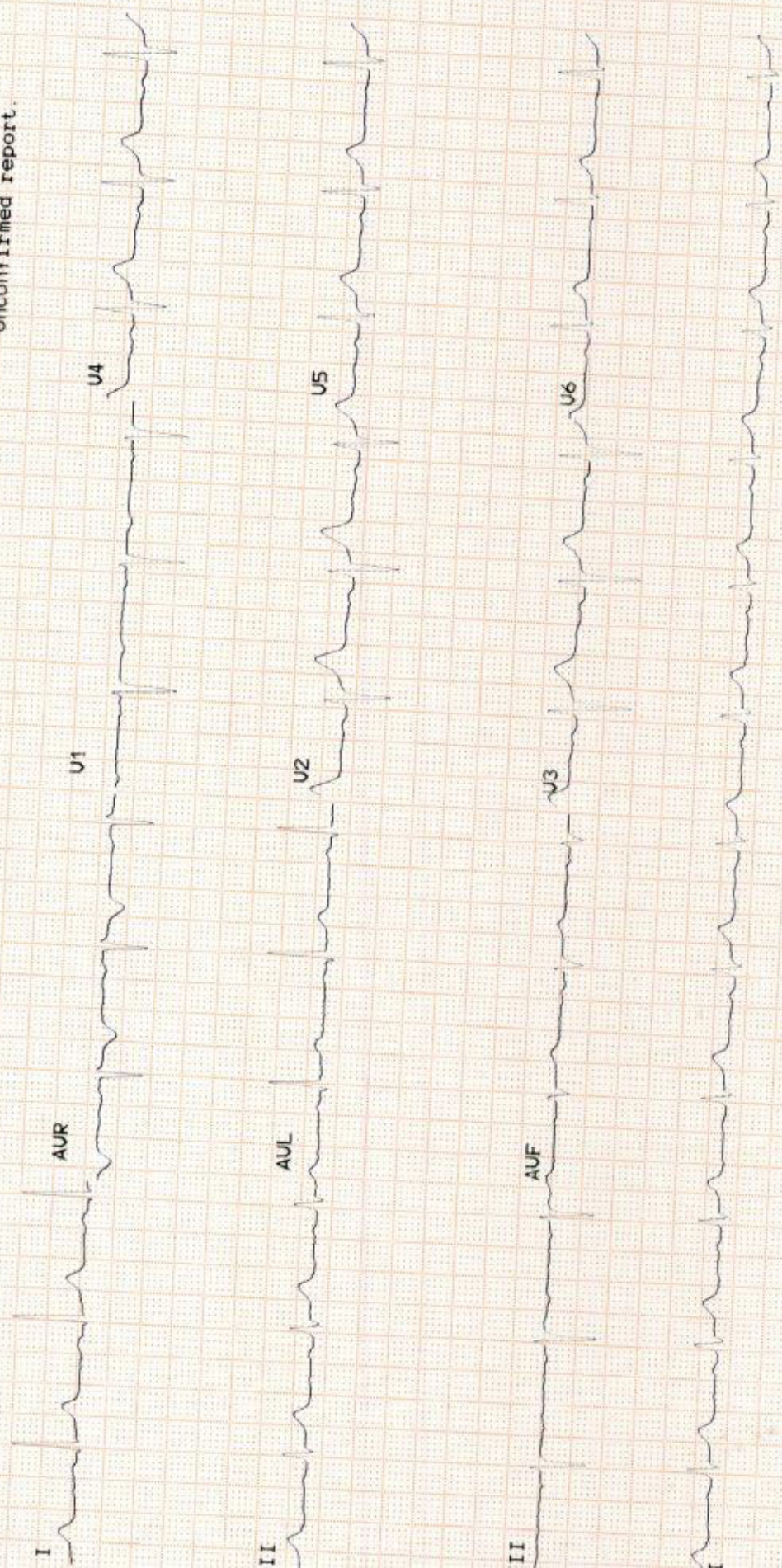



**Patient Name** : Mr. TRILOKI NATH SINGH

**Age/Gender** : 50 Y/M

**UHID/MR No.** : CIND.0000101045

**OP Visit No** : CINDOPV147718

**Sample Collected on** :

**Reported on** : 27-03-2023 13:15

**LRN#** : RAD1959082

**Specimen** :

**Ref Doctor** : SELF

**Emp/Auth/TPA ID** : EMP ID 120221

---

**DEPARTMENT OF RADIOLOGY**

---

**X-RAY CHEST PA**

Both the lung fields and hilar shadows appears normal.

There is no obvious active pleuro-parenchymal lesion seen.

Both the costophrenic and cardiophrenic angles are clear.

Both dome of hemidiaphragms are normal in position and contour.

Thoracic wall and soft tissues under view appear normal.

Cardiac size appears within normal limits.

**CONCLUSION :**

No obvious abnormality seen



**Dr. SATYAVEER SINGH**  
Radiology

Fwd: Health Check up Booking Confirmed Request(bobE33681),Package Code-  
PKG10000305, Beneficiary Code-63263

Triloki Nath Singh <trilokinathsingh72@gmail.com>

Mon 20-03-2023 13:58

To: Greater Noida <GNOIDA@bankofbaroda.com>

**\*\*सावधान:** यह मेल बैंक डोमेन के बाहर से आया है. अगर आप प्रेषक को नहीं जानते तो मेल में दी गयी  
लिंक पर क्लिक ना करें या अटैचमेंट ना खोलें.

**\*\*CAUTION:** THIS MAIL IS ORIGINATED FROM OUTSIDE OF THE BANK'S DOMAIN. DO  
NOT CLICK ON LINKS OR OPEN ATTACHMENTS UNLESS YOU KNOW THE SENDER.

----- Forwarded message -----

From: **Mediwheel** <wellness@mediwheel.in>

Date: Sat 18 Mar, 2023, 11:09 AM

Subject: Health Check up Booking Confirmed Request(bobE33681),Package Code-PKG10000305,  
Beneficiary Code-63263

Beneficiary Code-63263

To: <trilokinathsingh72@gmail.com>

Cc: <customercare@mediwheel.in>

011-41195959

**Email:wellness@mediwheel.in**

Dear **MR. SINGH TRILOKI NATH,**

Please find the confirmation for following request.

**Booking Date** : 16-03-2023  
**Package Name** : Arcofemi MediWheel Full Body Annual Plus Male Above 50 2D  
ECHO (Metro)  
**Name of Diagnostic/Hospital** : Apollo Clinic - Indrapuram  
**Address of Diagnostic/Hospital** : Apollo Clinic, 11, First Floor, Gaur Gravity Mall, Vaibhav Khand, Near  
Kalapatthar Road, Indrapuram -201014  
**Contact Details** : (0120) 4151923 - 24  
**City** : Ghaziabad  
**State** : Uttar Pradesh  
**Pincode** : 201014  
**Appointment Date** : 25-03-2023  
**Confirmation Status** : Confirmed  
**Preferred Time** : 8:00am-8:30am  
**Comment** : APPOINTMENT TIME 9:00AM



**Instructions to undergo Health Check:**

1. Please ensure you are on complete fasting for 10-To-12-Hours prior to check.
2. During fasting time do not take any kind of medication, alcohol, cigarettes, tobacco or any other liquids (except Water) in the morning.
3. Bring urine sample in a container if possible (containers are available at the Health Check centre).
4. Please bring all your medical prescriptions and previous health medical records with you.
5. Kindly inform the health check reception in case if you have a history of diabetes and cardiac problems.

**For Women:**

1. Pregnant Women or those suspecting are advised not to undergo any X-Ray test.
  2. It is advisable not to undergo any Health Check during menstrual cycle.
- Request you to reach half an hour before the scheduled time.  
In case of further assistance, Please reach out to Team Mediwheel.

 भारत सरकार  
Government of India



डा. पी.  
REENA SINGH  
जन्म तिथि/DOB: 01/08/1976  
लिंग: FEMALE

Download Date: 19/08/2021

Valid Date: 30/10/2025

6432 0985 7572  
VID : 9100-8761 7216 2823

मेरा आधार, मेरी पहचान

 बैंक ऑफ बरोडा  
Bank of Baroda

नाम: Mr. TRILOKI NATH SINGH  
Name:

कर्मचारी क्र. क. 120221  
E. C. No







  
Signature - Holder

Patient Name : Mr. TRILOKI NATH SINGH Age : 50 Y/M  
UHID : CIND.0000101045 OP Visit No : CINDOPV147718  
Conducted By: : Dr. SANJEEV GERA Conducted Date : 27-03-2023 08:23  
Referred By : SELF

---

### **2D-ECHO WITH COLOUR DOPPLER**

#### Dimensions:

|           |        |
|-----------|--------|
| Ao (ed)   | 2.9 CM |
| LA (es)   | 3.3 CM |
| LVID (ed) | 4.5 CM |
| LVID (es) | 2.6 CM |
| IVS (Ed)  | 1.0 CM |
| LVPW (Ed) | 1.0 CM |
| EF        | 55.00% |

|                          |        |
|--------------------------|--------|
| MITRAL VALVE :           | NORMAL |
| AML                      | NORMAL |
| PML                      | NORMAL |
| AORTIC VALVE             | NORMAL |
| TRICUSPID VALVE          | NORMAL |
| RIGHT VENTRICLE          | NORMAL |
| INTER ATRIAL SEPTUM      | NORMAL |
| INTER VENTRICULAR SEPTUM | INTACT |
| AORTA                    | NORMAL |
| RIGHT ATRIUM             | NORMAL |
| LEFT ATRIUM              | NORMAL |
| Pulmonary Valve          | NORMAL |
| PERICARDIUM              | NORMAL |

#### **Maximum Velocity across valve (cm/s)**

Patient Name : Mr. TRILOKI NATH SINGH Age : 50 Y/M  
UHID : CIND.0000101045 OP Visit No : CINDOPV147718  
Conducted By: : Dr. SANJEEV GERA Conducted Date : 27-03-2023 08:23  
Referred By : SELF

---

|                  |       |                  |     |
|------------------|-------|------------------|-----|
| <b>Pulmonary</b> | 78    | <b>Aortic</b>    | 120 |
| <b>Mitral</b>    | 78/97 | <b>Tricuspid</b> | 58  |

### **IMPRESSION:**

NO REGIONAL WALL MOTION ABNORMALITY (LVEF=55%)

NORMAL CARDIAC CHAMBERS DIMENSION.

NORMAL RV SYSTOLIC FUNCTION

TRACE MR.TRACE TR.NORMAL PASP.

GRADE I DIASTOLIC DYSFUNCTION.

NO I/C CLOT/VEG/SHANT.

IVC S/O NORMAL RAP

NO PERICARDIAL EFFUSION SEEN.

Dr.  
SANJEEV  
GERA

|                            |                          |                    |                    |
|----------------------------|--------------------------|--------------------|--------------------|
| <b>Patient Name</b>        | : Mr. TRILOKI NATH SINGH | <b>Age/Gender</b>  | : 50 Y/M           |
| <b>UHID/MR No.</b>         | : CIND.0000101045        | <b>OP Visit No</b> | : CINDOPV147718    |
| <b>Sample Collected on</b> | :                        | <b>Reported on</b> | : 25-03-2023 14:29 |
| <b>LRN#</b>                | : RAD1959082             | <b>Specimen</b>    | :                  |
| <b>Ref Doctor</b>          | : SELF                   |                    |                    |
| <b>Emp/Auth/TPA ID</b>     | : EMP ID 120221          |                    |                    |

**DEPARTMENT OF RADIOLOGY**

**ULTRASOUND - WHOLE ABDOMEN**

**LIVER** : Liver is normal in size and the parenchymal echotexture shows grade-I diffuse fatty infiltration. Intra-hepatic biliary radicals are not dilated. Portal vein is normal in course and calibre.

**GALL BLADDER** : Gall bladder appears echo free with normal wall thickness. No pericholecystic fluid is noted. The common bile duct is not dilated.

**PANCREAS** : Pancreas appears normal in size and echogenicity. No focal mass lesion seen. MPD is not dilated.

**SPLEEN** : Spleen is normal in size, shape and echo pattern. No focal lesion seen. Hilum is normal.

**KIDNEYS** : Both the kidneys are normal in size, shape, position, outline and echo texture. The cortico-medullary differentiation of both kidneys appears maintained. Central sinus echoes are compact and normal echogenicity. There is no evidence of any hydronephrosis or nephrolithiasis.

Visualized parts of the retroperitoneum do not reveal any lymphadenopathy.

There is no significant free fluid detected in the peritoneal cavity.

**URINARY BLADDER** : Urinary bladder is normal in wall thickness with clear contents. No obvious intraluminal mass or calculus is seen.

**PROSTATE** : Prostate appears normal in size, shape and echo-pattern.

**IMPRESSION: Fatty infiltration of the liver**

SUGGEST CLINICAL CORRELATION



**Patient Name** : Mr. TRILOKI NATH SINGH

**Age/Gender** : 50 Y/M

---

**Consultant Radiologist**

*The sonography findings should always be considered in correlation with the clinical and other investigation finding where applicable. It is only a professional opinion. Not valid for medico legal purpose.*



**Dr. SATYAVEER SINGH**  
Radiology