

भारत सरकार
Government of India

आधार

Issue Date: 19/07/2011

बीर सिंह
Bir Singh

जन्म तिथि / DOB: 26/08/1984

पुरुष / MALE

Mobile No.: 9560320895

4848 6880 3686

VID : 9186 4588 1084 1977

मेरा आधार, मेरी पहचान

बीर सिंह

भारतीय विशिष्ट पहचान प्राधिकरण
Unique Identification Authority of India

आधार

Print Date: 07/04/2023

पता:
S/O महेन्द्र सिंह, पी - 5/79, मंगोल पुरी, नॉर्थ वेस्ट दिल्ली,
दिल्ली - 110083

Address:
S/O Mahender Singh, P - 5/79,
Mangol puri, North West Delhi, Delhi
- 110083

4848 6880 3686

VID : 9186 4588 1084 1977

1947 help@uidai.gov.in www.uidai.gov.in

Dr. NITIN AGARWAL
MBBS, MD
Regn. No. DMC-R-1436

ONEPLUS ULTRASOUND LAB
47, Harsh Vihar, Pitam Pura,
Delhi-110034
Ph. 011-42480101, 9599913051
E-mail: oneplusul@gmail.com



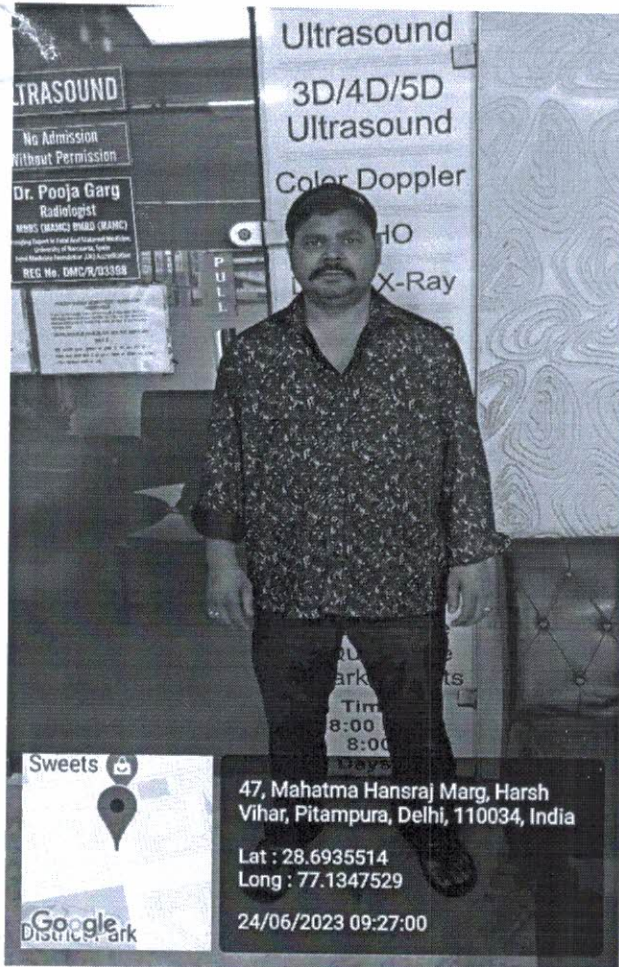

Dr. NITIN AGARWAL
MBBS, MD
Regn. No. DMC-R-1436

ONEPLUS ULTRASOUND LAE
47, Harsh Vihar, Pitam Pura,
Delhi-110034
Ph. 011-42480101, 9599913051
E-mail: oneplusul@gmail.com



ONEPLUS ULTRASOUND LAB

47, HARSH VIHAR, PITAMPURA, DELHI- 110034

Mr. BIR SINGH
 Age : 39M
 Ref. by : MEDIWHEEL
 Indication1 :
 Indication2 :
 Indication3 :
 COMMENTS : Normal ECG.

ID : 2250
 HMM : 158/72
 Recorded : 24-6-2023 8:59
 Medication1 :
 Medication2 :
 Medication3 :

BPM : 78
 BP : 126/82
 P Axis : 82 deg
 QRS Axis : 77 deg
 T Axis : 49 deg

P duration : 83 msec
 PR duration : 140 msec
 QRS duration : 103 msec
 QT interval : 293 msec
 QTc interval : 324 msec

Unconfirmed Report Reviewed By:
 Cardiologist

Raw ECG (Seq) CUPPA
 MRS. LAD
 Reg. No. 1091

ONEPLUS ULTRASOUND LAB
 Dr. Harsh Vihar, Pitam Pura,
 Delhi-110034
 Ph. 011-42480101, 9599913051
 E-mail: onepiusul@gmail.com

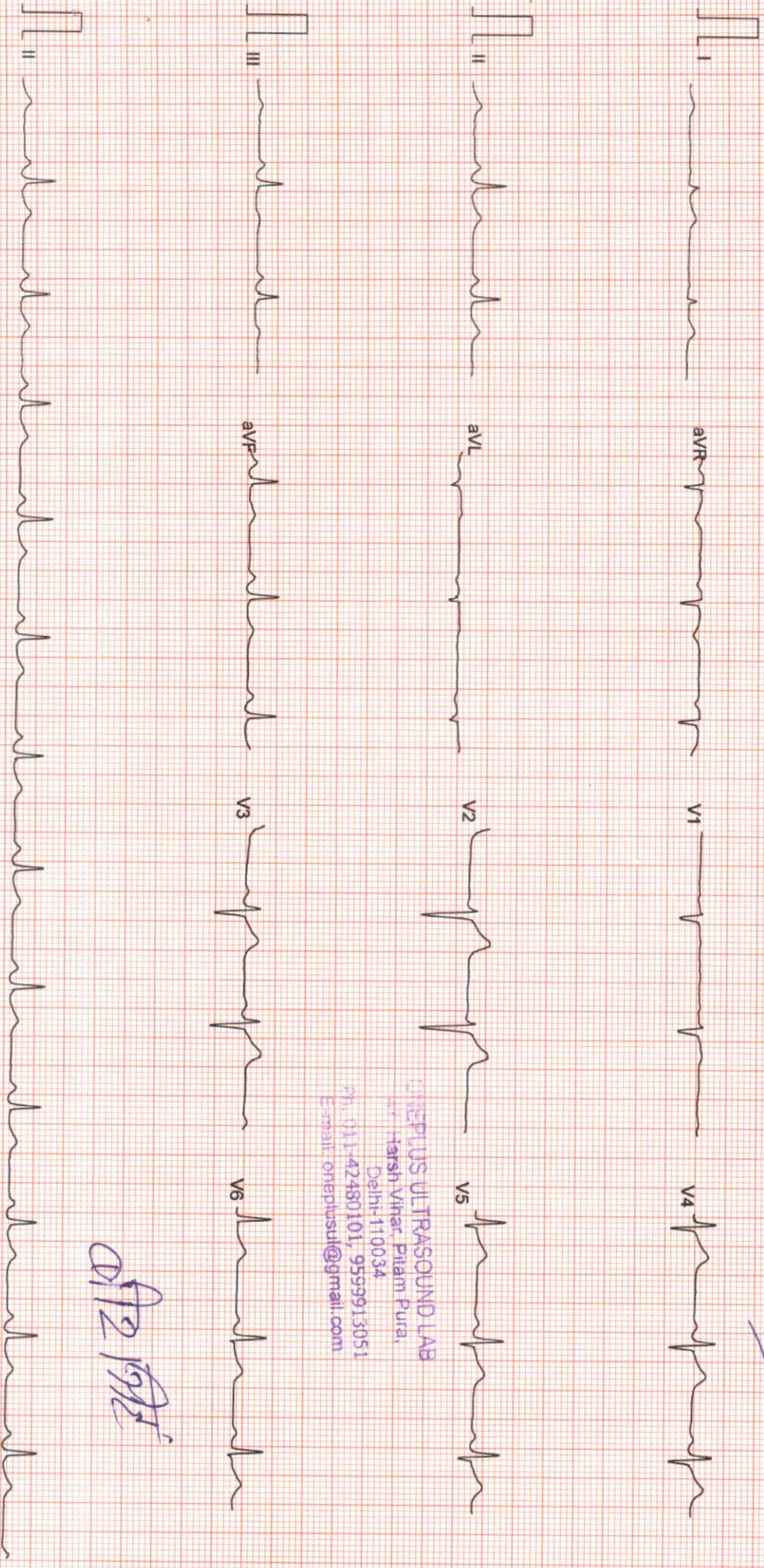

Handwritten signature

Filtered

25mm/sec 10mm/mV

CardiCom, INDIA

ONEPLUS ULTRASOUND LAB

47, HARSH VIHAR PITAMPURA DELHI 110034

ID : 993
 HWWT : 158/72
 Recorded : 24-6-2023 9:04

Mr. BIR SINGH
 Age/Sex : 39/M
 Ref. by : MEDIVHEEL
 Indication1 :
 Indication2 :
 Indication3 :

TREADMILL TEST SUMMARY REPORT
 Protocol: BRUCE
 History:
 Medication1 :
 Medication2 :
 Medication3 :

PHASE	PHASE TIME	STAGE TIME	SPEED (Km./Hr.)	GRADE (%)	H.R. (BPM)	B.P. (mmHg)	RPP X100	II	ST LEVEL (mm) V2	V5	METS
SUPINE STANDING											
STAGE 1	2:59	2:59	2.70	10.00	87	126/82	109	0.4	2.0	0.8	
STAGE 2	5:59	2:59	4.00	12.00	80	126/82	100	0.5	2.0	0.8	4.80
STAGE 3	6:29	0:29	5.40	14.00	121	136/84	164	0.3	1.9	1.0	7.10
PEAK EXER	6:42	0:42			152	148/88	224	-0.3	1.4	0.2	7.57
RECOVERY	2:59	2:59	0.00	0.00	158	160/90	252	-0.7	1.4	-0.1	7.78
					95	130/82	123	-0.2	0.8	-0.2	

RESULTS

Exercise Duration : 6:42 Minutes
 Max Heart Rate : 158 bpm 87 % of target heart rate 181 bpm
 Max Blood Pressure : 160/90 mmHg
 Max Work Load : 7.78 METS
 Reason of Termination :

Negative for valve rule

Dr. K. GUPTA
MBBS, MD
1071
 Cardiologist

ONEPLUS ULTRASOUND LAB
 47, Harsh Vihar, Pitam Pura,
 Delhi-110034
 Ph. 011-42480101, 9599913051
 E-mail: oneplusul@gmail.com

Dr. K. Gupta

Mr. BIR SINGH
I.D. : 993
AGE/SEX : 39/M
RECORDED : 24-6-2023 9:04

RATE : 87 BPM
B.P. : 126/82 mmHg

ONEPLUS ULTRASOUND LAB

SUPINE
PRETEST

ST @ 10mm/mV
80ms PostI

RAW E.C.G.

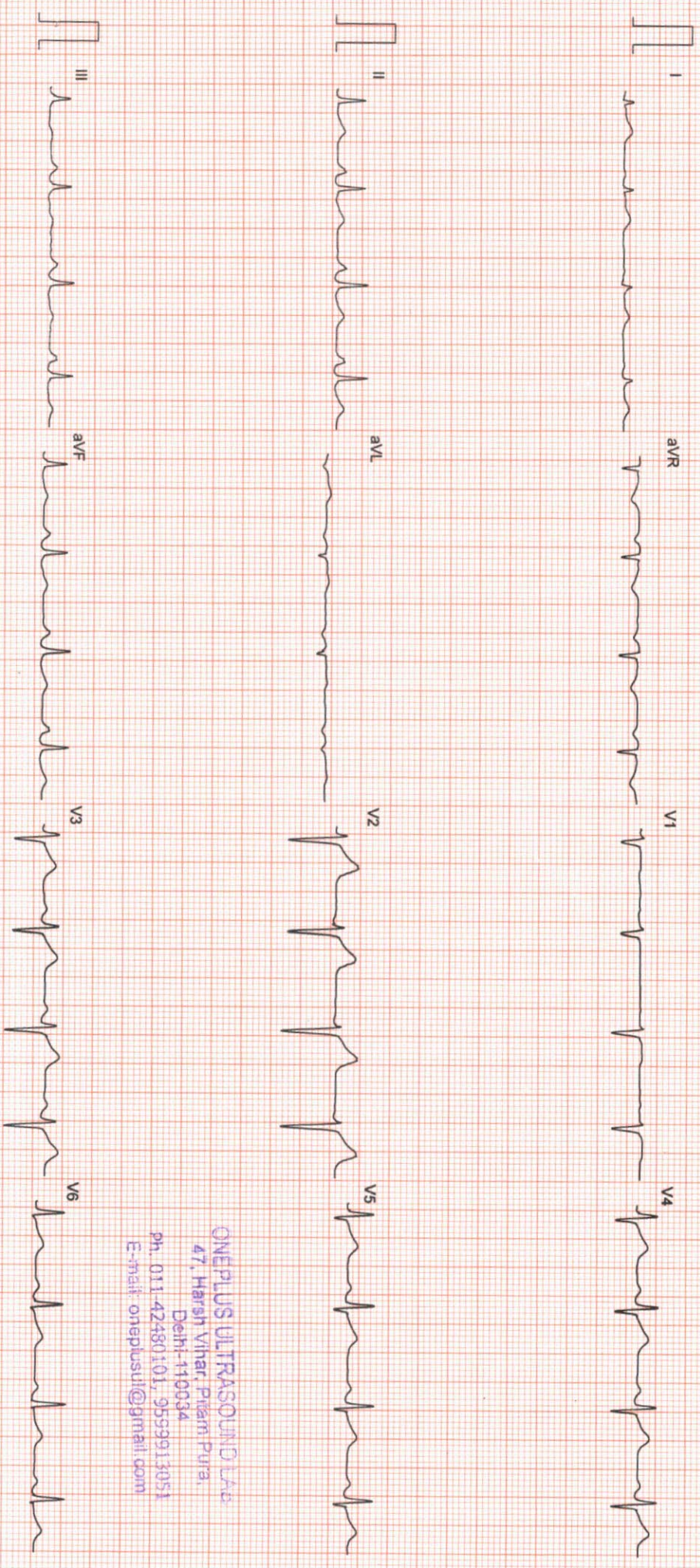

ONEPLUS ULTRASOUND LAB
47, Harsh Vihar, Pitam Pura,
Delhi-110034
Ph. 011-42480101, 9559913051
E-mail: onepplusul@gmail.com

ONEPLUS ULTRASOUND LAB

STANDING
PRETEST

ST @ 10mm/mV
80ms PostI

Mr. BIR SINGH
I.D. : 993
AGE/SEX : 39/M
RECORDED : 24-6-2023 9:04

RATE : 80 BPM
B.P. : 126/82 mmHg

LINKED MEDIAN

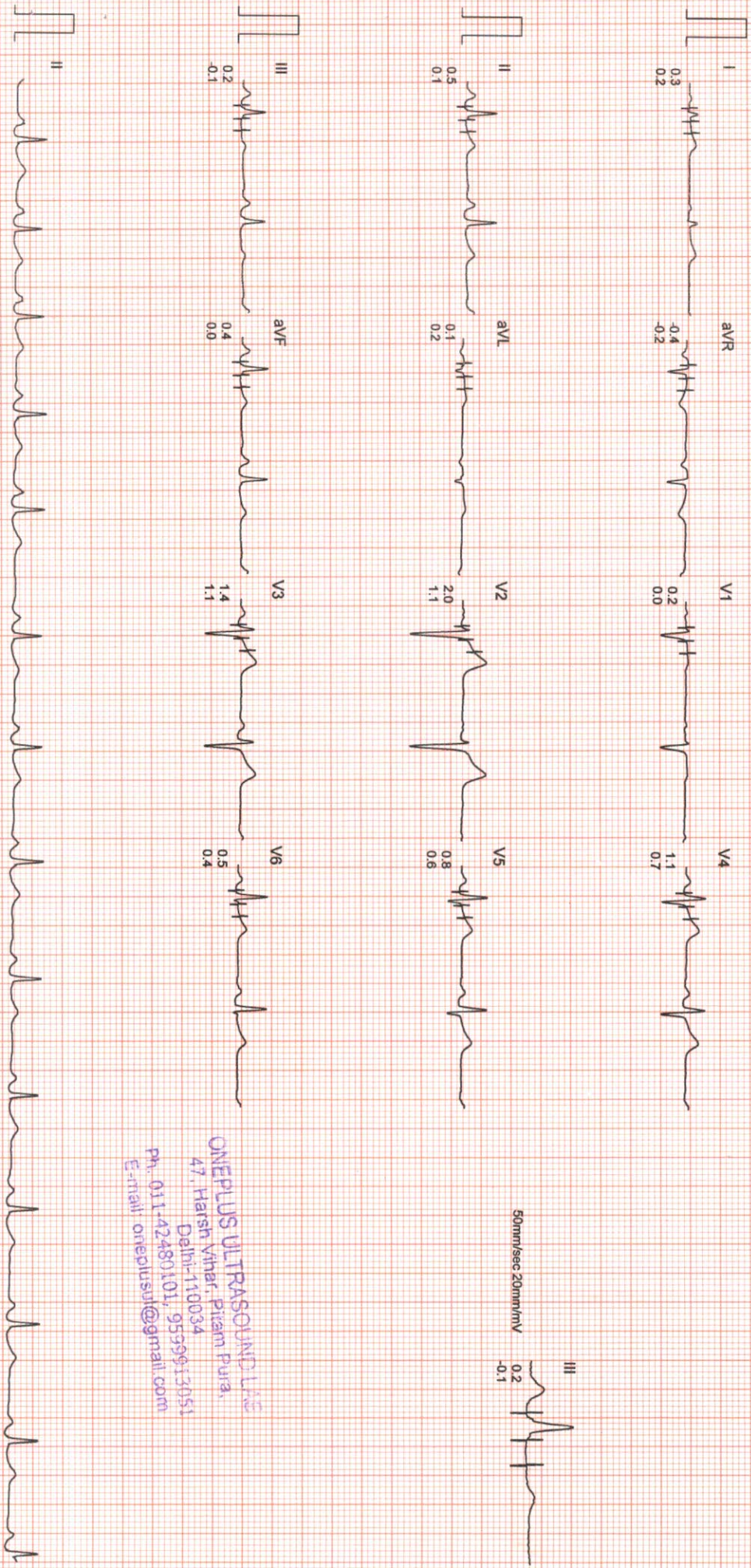

ONEPLUS ULTRASOUND LAB
47, Harsh Vihar, Pitam Pura,
Delhi-110034
Ph. 011-42480101, 9539913051
E-mail: oreplusul@gmail.com

Filtered Computer Corrected Baseline

25mm/sec 10mm/mV

CardiCom, INDIA Ph.:091-731-2620740, TeleF.ax:091-731-2431214

ONEPLUS ULTRASOUND LAB

Mr. BIR SINGH
I.D. : 993
AGE/SEX : 39/M
RECORDED : 24-6-2023 9:04

RATE : 121 BPM
B.P. : 136/84 mmHg

BRUCE
EXERCISE 1
PHASE TIME : 2:59
STAGE TIME : 2:59

ST @ 10mm/mV
80ms PostJ
SPEED : 2.7 Km./Hr.
GRADE : 10.0 %
LINKED MEDIAN

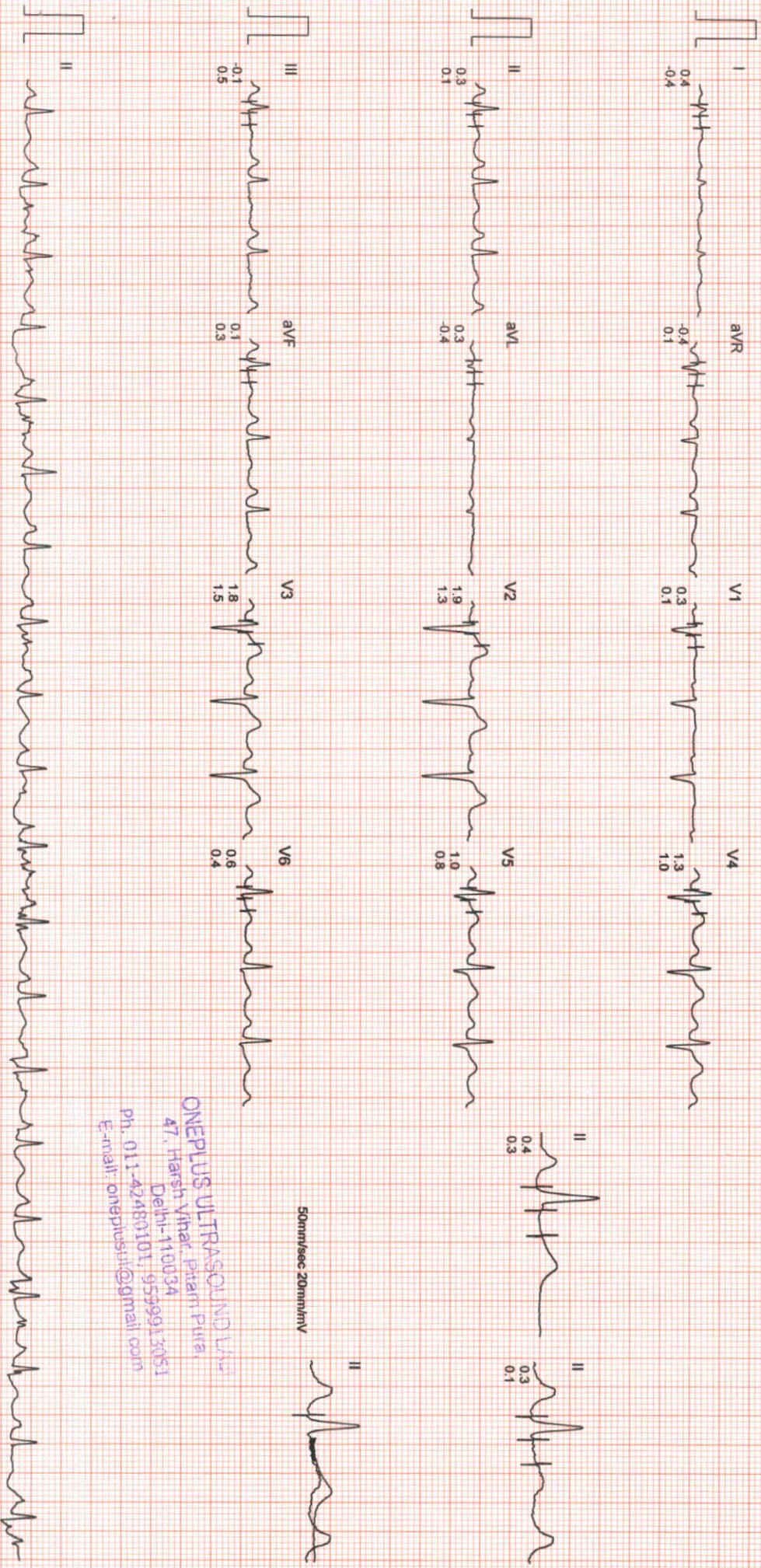

ONEPLUS ULTRASOUND LAB
47, Harsh Vihar, Pitampura,
Delhi-110034
Ph. 011-42480101, 95599913051
E-mail: oneplusul@gmail.com

ONEPLUS ULTRASOUND LAB

Mr. BIR SINGH
I.D. : 993
AGE/SEX : 39/M
RECORDED : 24-6-2023 9:04

RATE : 152 BPM
B.P. : 148/88 mmHg

BRUCE
EXERCISE 2
PHASE TIME : 5:59
STAGE TIME : 2:59

ST @ 10mm/mV
80ms PostJ
SPEED : 4.0 Km./Hr.
GRADE : 12.0 %
LINKED MEDIAN

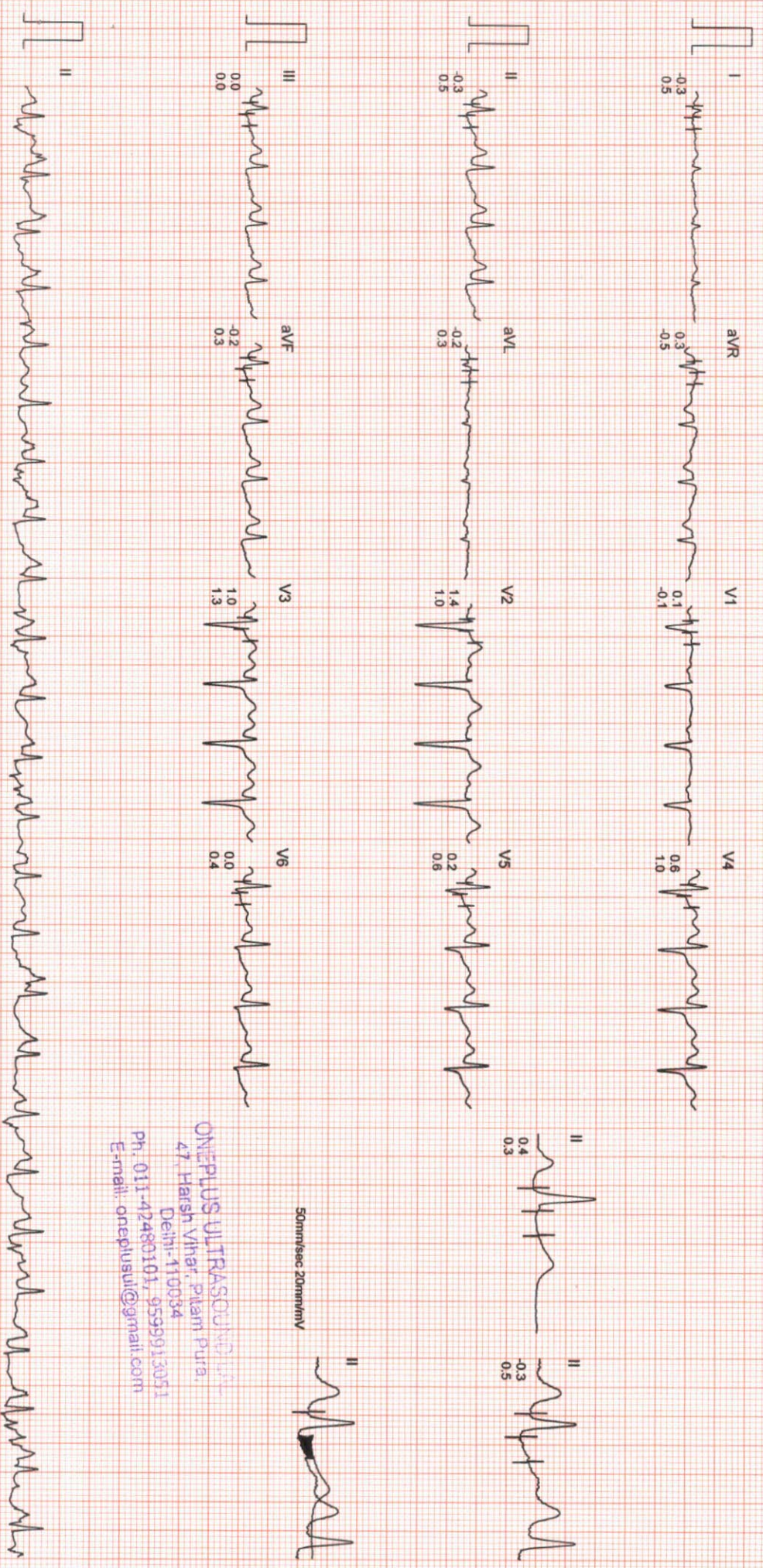

ONEPLUS ULTRASOUND LAB
47, Harsh Vihar, Pitam Pura,
Delhi-110034
Ph. 011-42480101, 9599913051
E-mail: oneplusul@gmail.com

ONEPLUS ULTRASOUND LAB

Mr. BIR SINGH
I.D. : 993
AGE/SEX : 39/M
RECORDED : 24-6-2023 9:04

RATE : 158 BPM
B.P : 160/90 mmHg

BRUCE
EXERCISE 3
PHASE TIME : 6:29
STAGE TIME : 0:29

ST @ 10mm/mV
80ms PostJ
SPEED : 5.4 Km./Hr.
GRADE : 14.0 %

LINKED MEDIAN

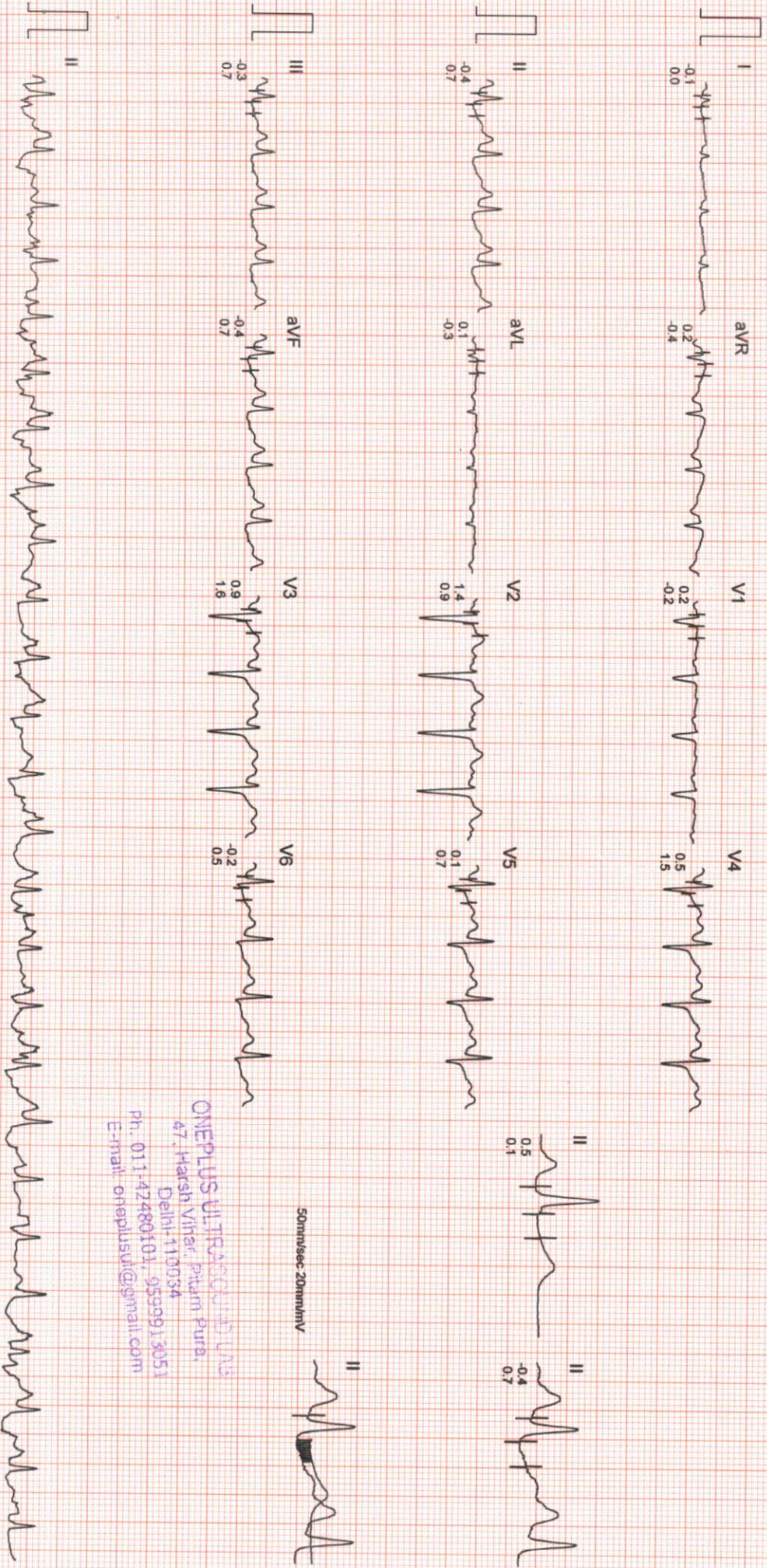

ONEPLUS ULTRASOUND LAB
47, Harsh Vihar, Pitam Pura,
Delhi-110034
Ph. 011-42480101, 9599913051
E-mail: oneplusul@gmail.com

Filtered Computer Corrected Baseline

25mm/sec 10mm/mV

CardiCom, INDIA Ph.:091-731-2620740, Telefax:091-731-2431214

ONEPLUS ULTRASOUND LAB

MR. BIR SINGH
I.D. : 993
AGE/SEX : 39/M
RECORDED : 24-6-2023 9:04

RATE : 158 BPM
B.P. : 160/90 mmHg

BRUCE
PEAK EXER
PHASE TIME : 6:42
STAGE TIME : 0:42

ST @ 10mm/mV
80ms PostJ
SPEED : 5.4 Km./Hr.
GRADE : 14.0 %
LINKED MEDIAN

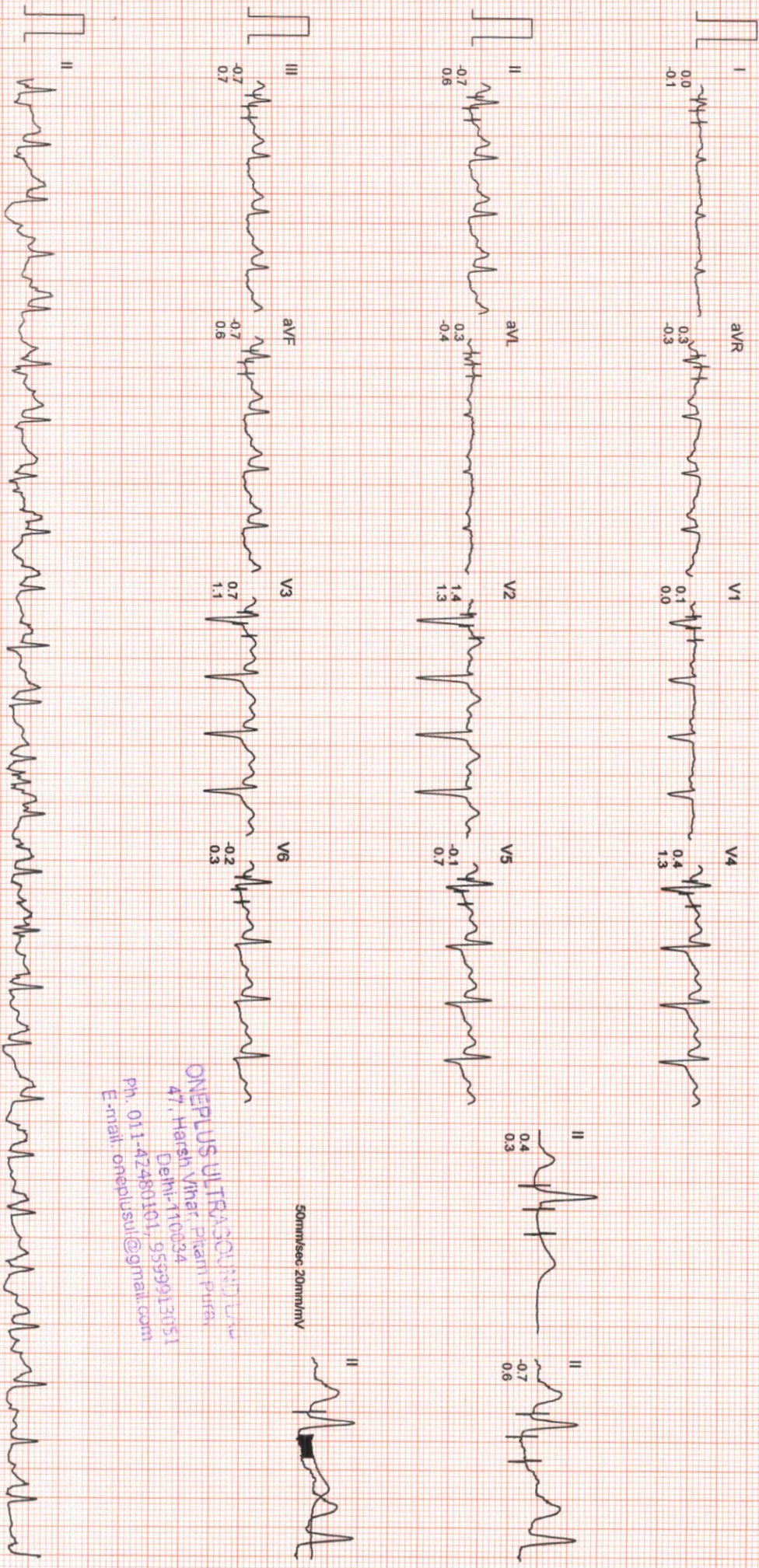

ONEPLUS ULTRASOUND LAB
47, Harsh Vihar Pkwn Puri,
Delhi-110034
Ph. 011-42480101, 9539913051
E-mail: oneplusul@gmail.com

ONEPLUS ULTRASOUND LAB

Mr. BIR SINGH
I.D. : 993
AGE/SEX : 39/M
RECORDED : 24-6-2023 9:04

RATE : 95 BPM
B.P. : 130/82 mmHg

BRUCE
RECOVERY
PHASE TIME : 2:59

ST @ 10mm/mV
80ms PostJ
SPEED : 0.0 Km./Hr.
GRADE : 0.0 %

LINKED MEDIAN

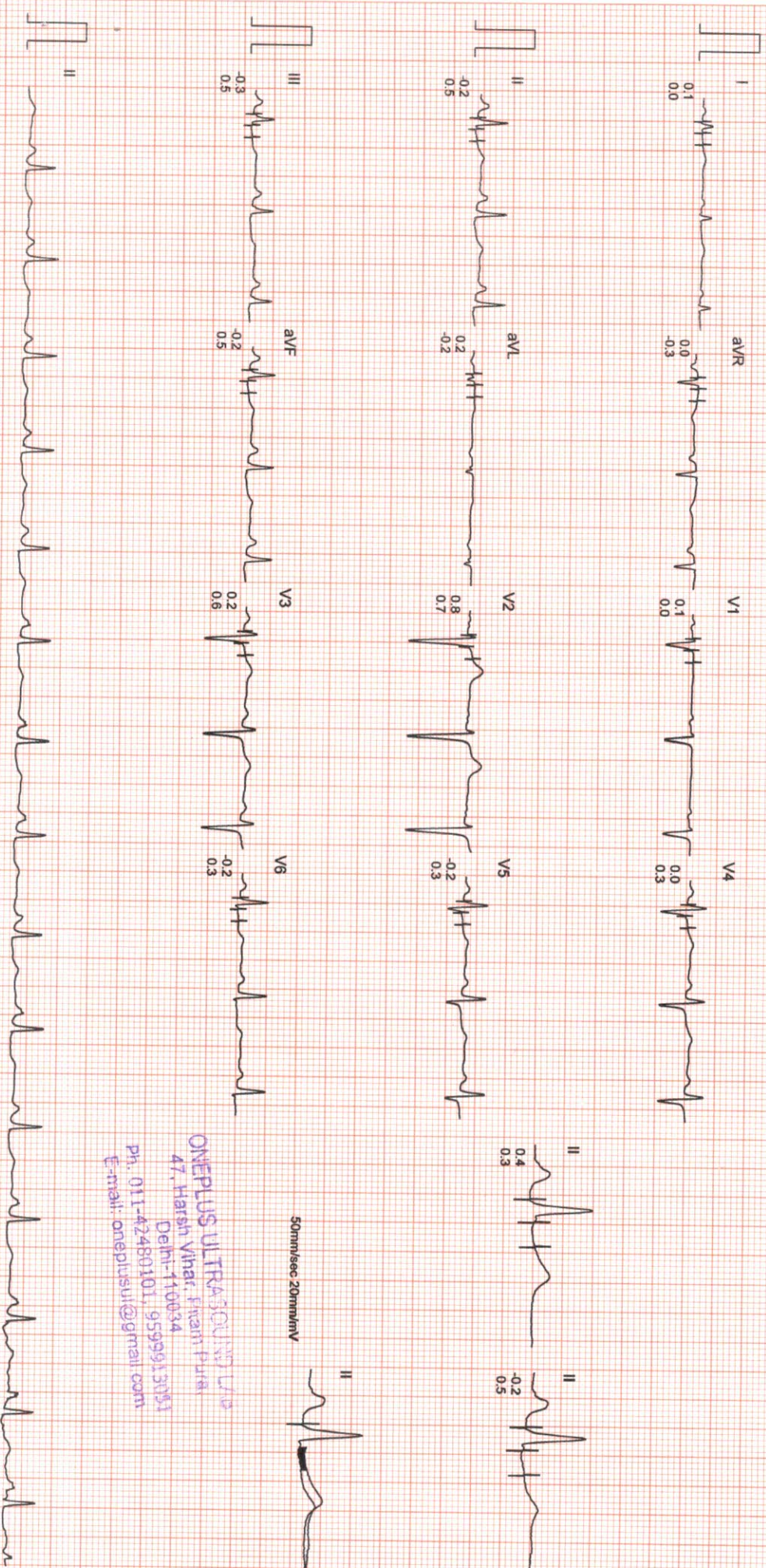

ONEPLUS ULTRASOUND LAB
47, Harsh Vihar, F-11/1034
Delhi-110034
Ph. 011-42480101, 9599913051
E-mail: oneplusul@gmail.com

STAGE	VELOCITY	HR	B.P.
SUPINE	0.0Kmph	87 bpm	B.P. 126/82
STANDING	0.0Kmph	80 bpm	B.P. 126/82
STAGE 1	2.59	121 bpm	B.P. 136/84
STAGE 2	5.59	152 bpm	B.P. 148/88
PEAK EXERCISE	6.42	158 bpm	B.P. 160/90
RECOVERY	2.59	95 bpm	B.P. 130/82

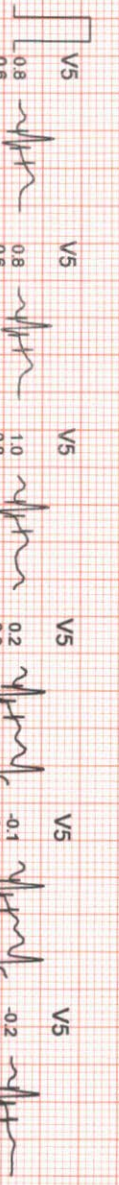
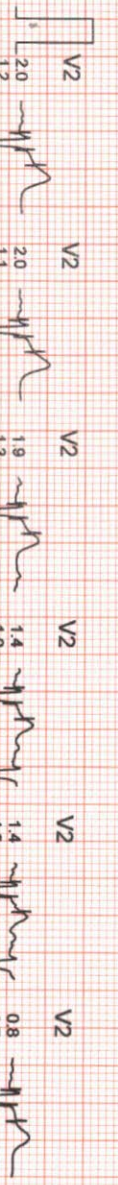
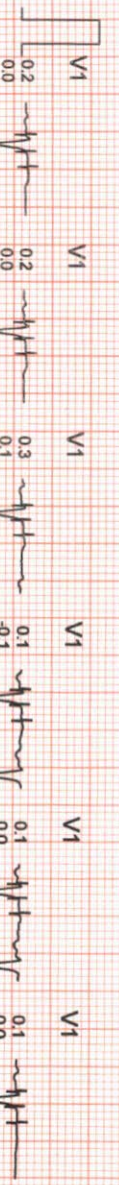
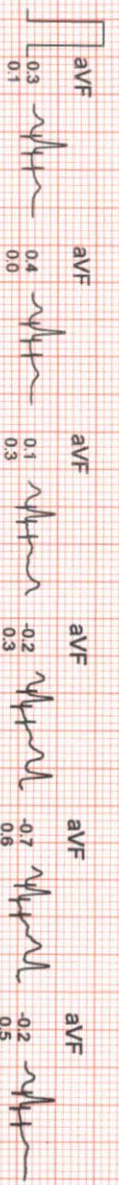
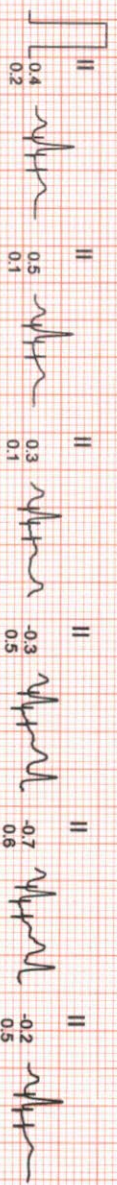
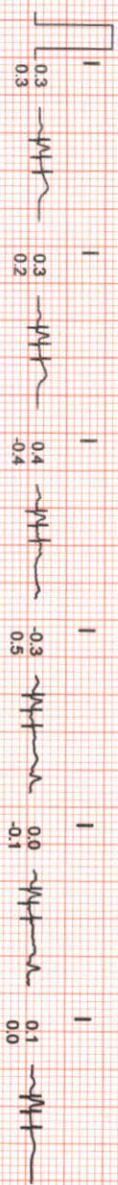

ONEPLUS ULTRASOUND LAB
 47, Harsh Vihar, Preetam Pura,
 Delhi-110034
 Ph. 011-42480101, 9599913051
 E-mail: oneplusultr@gmail.com

Mr. BIR SINGH

I.D. : 993

AGE/SEX : 39/M

RECORDED : 24-6-2023 9:04

ONEPLUS ULTRASOUND LAB

COMPARISON REPORT

STANDING

0.0Kmph
0.0%
80 bpm
B.P. 126/82
80ms PostJ

PEAK EXERCISE

6:42
0:42
5.4Kmph
14.0%
156 bpm
B.P. 160/90
80ms PostJ

STANDING

0.0Kmph
0.0%
80 bpm
B.P. 126/82
80ms PostJ

PEAK EXERCISE

6:42
0:42
5.4Kmph
14.0%
158 bpm
B.P. 160/90
80ms PostJ

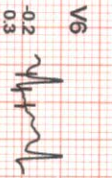
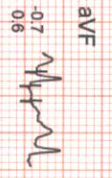
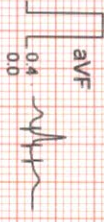
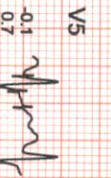
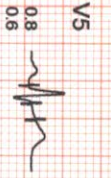
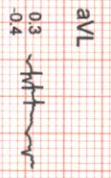
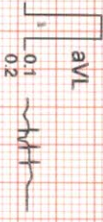
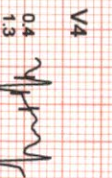
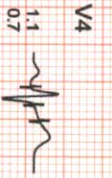
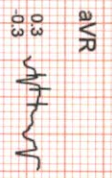
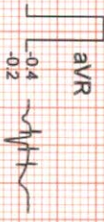
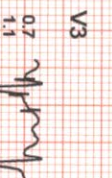
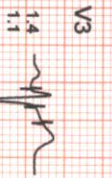
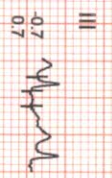
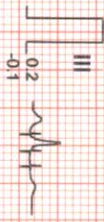
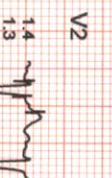
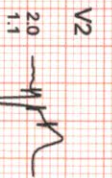
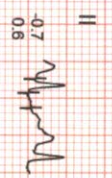
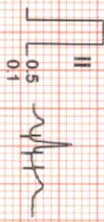
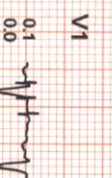
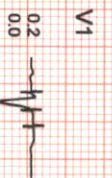
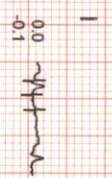
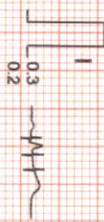

ONEPLUS ULTRASOUND LAB
 47, Harish Vihar, Pitampura,
 Delhi-110034
 Ph. 011-42480101, 9599913051
 E-mail: oneplusul@gmail.com



NAME	:Mr. BIR SINGH	Barcode No	:10147724
AGE/GENDER	:39 YRS/Male	SPECIMEN DATE	:24/Jun/2023 08:22AM
PATIENT ID	:116456	SPECIMEN RECEIVED	:24/Jun/2023 08:36AM
REFERRED BY	:Dr. MEDIWHEEL	REPORT DATE	:24/Jun/2023 01:22PM
CENTRE NAME	:ONEPLUS ULTRASOUND LAB	LAB NO.	:012306240002

Test Name	Result	Unit	Ref. Range
-----------	--------	------	------------

HAEMATOLOGY

Medi Wheel Health Checkup >40 Male

Glycosylated Hemoglobin (HbA1c) HPLC	5.2	%	Non Diabetic adults <5.7 Prediabetic (at risk) 5.7-6.4 Diabetes >6.4
--	-----	---	--

Estimated average blood glucose (eag) CALCULATED	103		
--	-----	--	--

Reference range (mg/dl):

90 - 120:Excellent control, 121 - 150:Good Control, 151 - 180:Average Control, 181 - 210:Action Suggested

>211:Panic value

BLOOD GROUP (ABO) Forward and Reverse grouping (Slide & Tube)	A		
---	---	--	--

Rh typing	POSITIVE		
------------------	----------	--	--

NOTE :

- * Apart from major A,B,H antigens which are used for ABO grouping and Rh typing, many minor blood group antigens exist. Agglutination may also vary according to titre of antigen and antibody.
- * So before transfusion, reconfirmation of blood group as well as cross-matching is needed.
- * Presence of maternal antibodies in newborns, may interfere with blood grouping.
- * Auto agglutination (due to cold antibody, falciparum malaria, sepsis, internal malignancy etc.) may also cause erroneous result.

CBC

Haemoglobin Non cyanide Hb analysis	13.0	g/dl	12.0-15.0
Total Leucocyte Count Electrical Impedance	7900	/cumm	4000-11000
Differential leucocyte count			
Neutrophils Electrical Impedance & Microscopic	63.0	%	40-80
Lymphocyte Electrical Impedance & Microscopic	30.10	%	20-40
Monocytes	4.90	%	2-10

Checked By.

Dr. NITIN AGARWAL
MBBS, MD
DMC/R/01436
DR. NITIN AGARWAL
MBBS, MD (PATHOLOGIST)

47, Harsh Vihar, Pitampura, Delhi-34 ☎ 011-4248 0101, 9599913051

✉ Email: oneplusul@gmail.com 🌐 www.oneplusul.in

Page 1 of 9



NAME	:Mr. BIR SINGH	Barcode No	:10147724
AGE/GENDER	:39 YRS/Male	SPECIMEN DATE	:24/Jun/2023 08:22AM
PATIENT ID	:116456	SPECIMEN RECEIVED	:24/Jun/2023 08:36AM
REFERRED BY	:Dr. MEDIWHEEL	REPORT DATE	:24/Jun/2023 01:22PM
CENTRE NAME	:ONEPLUS ULTRASOUND LAB	LAB NO.	:012306240002

Test Name	Result	Unit	Ref. Range
Electrical Impedance & Microscopic			
Eosinophils	1.4	%	1-6
Electrical Impedance & Microscopic			
Basophils	0.6	%	0-2
Electrical Impedance & Microscopic			
RBC Count	4.30	million/cumm	4.5 - 5.5
Electrical Impedance			
Hematocrit(PCV)	43.7	%	40-50
Flow Cytometry			
MCV	102.2	fl	83-101
Calculated			
MCH	30.3	pg	27-32
Calculated			
MCHC	29.7	g/dL	31.5-34.5
Calculated			
RDW-CV	14.4	%	11.4-14.0
Calculated			
Platelet count	105000	/cumm	150000-400000
Electrical Impedance			
BIOCHEMISTRY			
Blood sugar fasting	98	mg/dl	70-100 mg/dl
GOD-POD			

Checked By.

Dr. NITIN AGARWAL
MBBS, MD(PATHO)
DMC/R/11/1456
DR. NITIN AGARWAL
MBBS, MD(PATHOLOGIST)

47, Harsh Vihar, Pitampura, Delhi-34 ☎ 011-4248 0101, 9599913051

✉ Email: oneplusul@gmail.com 🌐 www.oneplusul.in

Page 2 of 9

• Clinical correlation is essential for final diagnosis. • If test results are unsatisfactory please contact personally or on phone.
• This report is for perusal of doctors only. • All disputes are subject to Delhi jurisdiction only. • Not for medico legal case.
• All congenital anomalies in a foetus may not be diagnosed in routine obstetric ultrasound.



Dr. Nitin Agarwal
Pathologist & Director
Ex. Sr. Res. MAMC
& Lok Nayak Hospital
Ex. Chief of Lab Dr. Lal Path labs.

Dr. Pooja (Garg) Agarwal
Radiologist & Director
(MAMC & Lok Nayak Hospital)



NAME	:Mr. BIR SINGH	Barcode No	:10147724
AGE/GENDER	:39 YRS/Male	SPECIMEN DATE	:24/Jun/2023 08:22AM
PATIENT ID	:116456	SPECIMEN RECEIVED	:24/Jun/2023 12:48PM
REFERRED BY	:Dr. MEDIWHEEL	REPORT DATE	:24/Jun/2023 01:44PM
CENTRE NAME	:ONEPLUS ULTRASOUND LAB	LAB NO.	:012306240002

Test Name	Result	Unit	Ref. Range
-----------	--------	------	------------

BIOCHEMISTRY

Blood sugar pp GOD-POD	130	mg/dL	70.0-140.0
----------------------------------	-----	-------	------------

Checked By.

DR. NITIN AGARWAL
MBBS, MD(PATHOLOGIST)
DMC/R/01436

47, Harsh Vihar, Pitampura, Delhi-34 ☎ 011-4248 0101, 9599913051

✉ Email: oneplusul@gmail.com 🌐 www.oneplusul.in

Page 3 of 9

• Clinical correlation is essential for final diagnosis. • If test results are unsatisfactory please contact personally or on phone.
• This report is for perusal of doctors only. • All disputes are subject to Delhi jurisdiction only. • Not for medico legal case.
• All congenital anomalies in a foetus may not be diagnosed in routine obstetric ultrasound.



OnePLUS
Ultrasound Lab
— QUALITY FIRST... ALWAYS! —

Dr. Nitin Agarwal
Pathologist & Director
Ex. Sr. Res. MAMC
& Lok Nayak Hospital
Ex. Chief of Lab Dr. Lal Path labs.

Dr. Pooja (Garg) Agarwal
Radiologist & Director
(MAMC & Lok Nayak Hospital)



NAME	:Mr. BIR SINGH	Barcode No	:10147724
AGE/GENDER	:39 YRS/Male	SPECIMEN DATE	:24/Jun/2023 08:22AM
PATIENT ID	:116456	SPECIMEN RECEIVED	:24/Jun/2023 08:36AM
REFERRED BY	:Dr. MEDIWHEEL	REPORT DATE	:24/Jun/2023 01:22PM
CENTRE NAME	:ONEPLUS ULTRASOUND LAB	LAB NO.	:012306240002

Test Name	Result	Unit	Ref. Range
-----------	--------	------	------------

BIOCHEMISTRY

Bun (blood urea nitrogen) CALCULATED	11.20	mg/dl	8.9-21.6
Uric acid, serum Uricase- PAP	4.6	mg/dl	3.5-7.2
Creatinine, serum Enzymatic	0.8	mg/dl	0.60-1.2

LFT(LIVER FUNCTION TEST)

Bilirubin Total Modified tab	0.58	mg/dl	0.1-1.2
Bilirubin Conjugated Diazotized sulfanilic acid	0.28	mg/dl	0-0.4
Bilirubin Unconjugated Calculated	0.30	mg/dl	up to 0.7
SGOT (AST) Tris buffer	27	U/L	0-46
SGPT (ALT) Tris buffer	35	U/L	0-49
Alkaline phosphatase Amp buffer	102	U/L	40-129
GAMMA GT Szasz Method	26	U/L	10-45
Total Protein Biuret	7.6	gm/dl	6.60 - 8.70
Albumin serum BCG	4.4	g/dL	3.0-5.2
Globulin Calculated	3.20	gm/dl	1.8-3.4
Albumin/Globulin Ratio Calculated	1.38		1.10 - 2.50

LIPID PROFILE

Cholesterol CHOD-PAP	178	mg/dl	50-200
Triglycerides GPO-PAP	167	mg/dL	25-150

Checked By.

[Signature]
Dr. NITIN AGARWAL
MBBS, MD (P)
DMC/R/01438
MBBS, MD (PATHOLOGIST)

47, Harsh Vihar, Pitampura, Delhi-34 ☎ 011-4248 0101, 9599913051

✉ Email: oneplusul@gmail.com 🌐 www.oneplusul.in

* Clinical correlation is essential for final diagnosis. * If test results are unsatisfactory please contact personally or on phone.
* This report is for perusal of doctors only. * All disputes are subject to Delhi jurisdiction only. * Not for medico legal case.
* All congenital anomalies in a foetus may not be diagnosed in routine obstetric ultrasound.



NAME	:Mr. BIR SINGH	Barcode No	:10147724
AGE/GENDER	:39 YRS/Male	SPECIMEN DATE	:24/Jun/2023 08:22AM
PATIENT ID	:116456	SPECIMEN RECEIVED	:24/Jun/2023 08:36AM
REFERRED BY	:Dr. MEDIWHEEL	REPORT DATE	:24/Jun/2023 01:22PM
CENTRE NAME	:ONEPLUS ULTRASOUND LAB	LAB NO.	:012306240002

Test Name	Result	Unit	Ref. Range
HDL Cholesterol Selective Inhibition	44	mg/dL	40 - 60
LDL cholesterol Calculated	101	mg/dL	<130
VLDL cholesterol Calculated	33.4	mg/dL	5-40
Cholesterol/HDL Ratio Calculated	4.0		Low Risk 3.3-4.97 Average Risk 4.4-7.1 Moderate Risk 7.1-11.0 High Risk >11.0
LDL/HDL Ratio Calculated	2.3		0 - 3.55

According to ATP III and NCEP guidelines

Parameter	Normal	Desirable	Borderline	High
Total cholesterol	<200		200-239	240
Triglycerides	<150	150-199	200-499	500
LDL	Optimal <100 Near Optimal 100-129	130-159	160-180	190
HDL	<40 : LOW 60 : HIGH			

BUN/Creatinine ratio

Bun (blood urea nitrogen) CALCULATED	11.20	mg/dl	8.9-21.6
CREATININE ENZYMATIC	0.80	mg/dl	0.30-1.10
BUN/Creatinine ratio CALCULATED	14.00		10.0 - 20.0

ENDOCRINOLOGY

PSA TOTAL

Prostatic specific antigen, Total	1.28	ng/ml	<4.0
-----------------------------------	------	-------	------

Checked By.

Dr. NITIN AGARWAL
MBBS, MD (Path)
DMC/R/01436
DR. NITIN AGARWAL
MBBS, MD (PATHOLOGIST)

47, Harsh Vihar, Pitampura, Delhi-34 ☎ 011-4248 0101, 9599913051

✉ Email: oneplusul@gmail.com 🌐 www.oneplusul.in

Page 5 of 9



NAME	:Mr. BIR SINGH	Barcode No	:10147724
AGE/GENDER	:39 YRS/Male	SPECIMEN DATE	:24/Jun/2023 08:22AM
PATIENT ID	:116456	SPECIMEN RECEIVED	:24/Jun/2023 08:36AM
REFERRED BY	:Dr. MEDIWHEEL	REPORT DATE	:24/Jun/2023 01:22PM
CENTRE NAME	:ONEPLUS ULTRASOUND LAB	LAB NO.	:012306240002

Test Name	Result	Unit	Ref. Range
< 40 years	0.21 to 1.72 ng/ml		
40 - 49	0.27 to 2.19 ng/ml		
50 - 59	0.27 to 3.42 ng/ml		
60 - 69	0.22 to 6.16 ng/ml		
> 69	0.21 to 6.77 ng/ml		

Notes:

PSA is principally produced by the glandular epithelium of the prostate, and is secreted in the seminal fluid. PSA is also present in urine and blood. PSA acts on seminal fluid to fluidify and increase sperm mobility. PSA levels rise in prostatic pathologies such as benign prostatic hyperplasia (BPH) or prostate cancer.

THYROID PROFILE(T3,T4,TSH)

Triiodothyronine total [t3] ECLIA	0.64	ng/dl	0.52-1.9
Thyroxine total [t4] ECLIA	7.24	µg/dl	4.4 - 10.8
TSH (Thyroid Stimulating Hormone) Enzyme linked fluorescent assay	3.02	µIU/ml	0.25-5.0

AGE WISE VARIATION IN TSH

AGE	TSH(µIU/ml)	AGE	TSH(µIU/ml)
1-4 weeks	1.00 - 19.0	16-20 yrs	0.25 - 5.0
1-12 mths	1.70 - 9.1	21 - 80 yrs	0.25 - 5.0
1-5 yrs	0.80 - 8.2	I st trimester	0.25 - 5.0
6-10 yrs	0.25 - 5.0	II nd trimester	0.50 - 5.0
11-15 yrs	0.25 - 5.0	II rd trimester	0.4 - 6.0

Reference ranges - Interpretation of Diagnostic tests - (Jacques Wallach)

1. Primary hypothyroidism is accompanied by depressed serum T3 and T4 values and elevated serum TSH level.
2. Primary hyperthyroidism is accompanied by elevated serum T3 and T4 levels along with depressed TSH values.
3. Slightly elevated T3 levels may be found in pregnancy and estrogen therapy, while depressed levels may be encountered in severe illness, renal failure and during therapy with drugs like propranolol and propyl thiouracil.
4. Although elevated TSH levels are nearly always indicative of primary hypothyroidism, and may be seen in secondary

Checked By.

Dr. NITIN AGARWAL
MBBS, MD (PATHOLOGY)
DMC/R/O 1434

47, Harsh Vihar, Pitampura, Delhi-34 ☎ 011-4248 0101, 9599913051

✉ Email: oneplusul@gmail.com 🌐 www.oneplusul.in

Page 6 of 9



NAME	:Mr. BIR SINGH	Barcode No	:10147724
AGE/GENDER	:39 YRS/Male	SPECIMEN DATE	:24/Jun/2023 08:22AM
PATIENT ID	:116456	SPECIMEN RECEIVED	:24/Jun/2023 08:36AM
REFERRED BY	:Dr. MEDIWHEEL	REPORT DATE	:24/Jun/2023 01:22PM
CENTRE NAME	:ONEPLUS ULTRASOUND LAB	LAB NO.	:012306240002

Test Name	Result	Unit	Ref. Range
thyrotoxicosis			

CLINICAL PATHOLOGY
URINE ROUTINE (Strip/microscopy)

Physical examination

Quantity	30		ML
Colour	PALE YELLOW		
Transparency	CLEAR		CLEAR
Sp.gravity BROMOTHYMOL BLUE	1.010		1.010-1.030
pH Double Indicators Test	6.50		
Reaction	ACIDIC		ACIDIC

Chemical examination

Urine protein Protein Ionization	NIL		NIL
Urine sugar Oxidation Reaction	NIL		NIL
Bilirubin, urine	NEGATIVE		NEGATIVE
Urobilinogen P-Aminobenzoic Acid and Phenazopyridine Reaction	NORMAL		NORMAL
Ketones Acetoacetate and Dichlorobenzene Reaction	NEGATIVE		NEGATIVE

Microscopic examination

Pus cells. Microscopy	1-2	/HPF	0-2
Epithelial cells Microscopy	0-1	/HPF	NIL
R.B.C. Microscopy	NIL	/HPF	NIL
Casts Microscopy	NIL	/HPF	NIL
Crystals Microscopy	NIL	/HPF	NIL
Bacteria	NIL	/HPF	NIL

Checked By.

 Dr. NITIN AGARWAL
 M.B.B.S., M.D.
 DMC/R/01 MBBS, MD(PATHOLOGIST)

47, Harsh Vihar, Pitampura, Delhi-34 ☎ 011-4248 0101, 9599913051

✉ Email: oneplusul@gmail.com 🌐 www.oneplusul.in



NAME	:Mr. BIR SINGH	Barcode No	:10147724
AGE/GENDER	:39 YRS/Male	SPECIMEN DATE	:24/Jun/2023 08:22AM
PATIENT ID	:116456	SPECIMEN RECEIVED	:24/Jun/2023 08:36AM
REFERRED BY	:Dr. MEDIWHEEL	REPORT DATE	:24/Jun/2023 01:22PM
CENTRE NAME	:ONEPLUS ULTRASOUND LAB	LAB NO.	:012306240002

Test Name	Result	Unit	Ref. Range
Microscopy			
Others.	NIL	NIL	NIL

Checked By.

Dr. NITIN AGARWAL
M.B.B.S., MD (Pathology)
BMC/R/01436
DR. NITIN AGARWAL
MBBS, MD (PATHOLOGIST)

47, Harsh Vihar, Pitampura, Delhi-34 ☎ 011-4248 0101, 9599913051

✉ Email: oneplusul@gmail.com 🌐 www.oneplusul.in

Page 8 of 9



NAME	:Mr. BIR SINGH	Barcode No	:10147724
AGE/GENDER	:39 YRS/Male	SPECIMEN DATE	:24/Jun/2023 08:22AM
PATIENT ID	:116456	SPECIMEN RECEIVED	:24/Jun/2023 08:36AM
REFERRED BY	:Dr. MEDIWHEEL	REPORT DATE	:24/Jun/2023 04:49PM
CENTRE NAME	:ONEPLUS ULTRASOUND LAB	LAB NO.	:012306240002

Test Name	Result	Unit	Ref. Range
-----------	--------	------	------------

CLINICAL PATHOLOGY

STOOL ROUTINE(MANUAL METHOD/MICROSCOPY)

Physical examination

Colour	BROWNISH		
Consistency	SEMI LOOSE		Semi Formed
Blood	ABSENT		Absent
Mucus	ABSENT		Absent

Chemical examination, stool

pH	6.50		
Double Indicators Test			

Microscopic examination

Pus cells Microscopy	0-1	/HPF	
R.B.C. Microscopy	NIL	/HPF	NIL
Ova Microscopy	NIL		NIL
Cysts Microscopy	NIL		NIL
Bacteria Microscopy	PRESENT	/HPF	NIL
Others	VEGETABLE CELLS SEEN		

*** End Of Report ***

Checked By.

Dr. NITIN AGARWAL
MBBS, MD(PATHOLOGIST)
DMC/R/01436

47, Harsh Vihar, Pitampura, Delhi-34 ☎ 011-4248 0101, 9599913051

✉ Email: oneplusul@gmail.com 🌐 www.oneplusul.in

Page 9 of 9

Name	: Mr. BIR SINGH	Age/Sex	: 39 YRS/Male
Ref. By	: Dr. MEDIWHEEL	Lab No	: 012306240002
Date	: 24-Jun-2023	Patient ID	: LSHHI116456

X-ray-Chest PA view

Bony cage and soft tissues are normal.

Cardiothoracic ratio is normal.

Mediastinum is normal.

Both hila are normal.

Both costophrenic angles are clear.

Both domes of diaphragm are normal.

Lung fields are clear. No parenchymal lesion seen.

IMPRESSION: Normal Study.

DR. POOJA GARG
RADIOLOGIST
REG NO- DMC/R/03398
M.B.B.S., D.M.R.D
Reg No. DMC/R/03398
Radiologist

Type By : darshita

47, Harsh Vihar, Pitampura, Delhi-34 ☎ 011-4248 0101, 9599913051

✉ Email: oneplusul@gmail.com 🌐 www.oneplusul.in

ОИЕБГПБ ПГТРАСОИИД ПАВ АТ-НАРБН АИНАР БИТАМЬУКА
MIB' BIF 2INCH ACE 3AYP2 3+00-3050 M CHEST PA VIEW



B

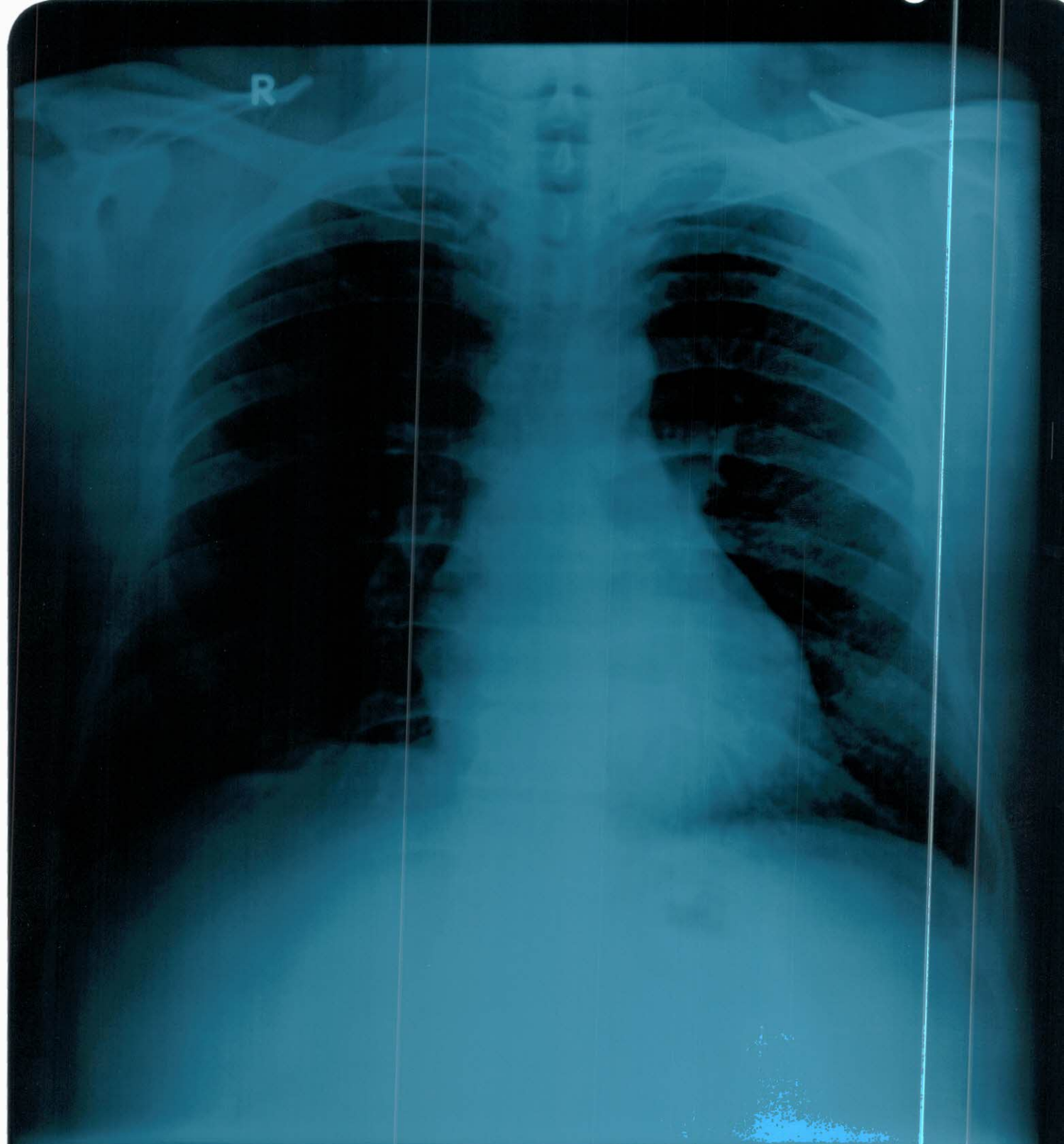

MR. BIR SINGH AGE 39YRS 24-06-2023 M CHEST PA VIEW
ONEPLUS ULTRASOUND LAB, 47-HARSH VIHAR, PITAMPURA