

- COMPUT. PATHOLOGY • ALLERGY TESTING
- DIGITAL WHOLE BODY X-RAYS
- DIGITAL ED SONOGRAPHY
- DIGITAL WHOLE BODY COLOUR DOPPLER
- DIGITAL 3-D SCHE WITH COLOUR DOPPLER
- E.C.G. • LUNG FUNCTION TEST
- MAMMOGRAPHY & BONE MINERAL DENSITOMETRY

- COMPUTERISED STRESS TEST
- DENTAL
- ADVANCED DENTISTRY
- PHYSIOTHERAPY
- AUDIOMETRY & SPEECH THERAPY
- FULL BODY HEALTH CHECKUPS
- CORPORATE HEALTH CHECKUPS



Patient's Name : MR AGAM PRIYAM	Lab No. : KJC7258 *KJC7258*
Referred By Dr : MEDIWHEEL	Reg. Date : 08-Oct-2023 8:57 am
Sex : MALE Age : 51 Years	Report Date : 08-Oct-2023 2:52 pm
Collected At : GOREGAON MAIN BRANCH	Print Date : 10-Oct-2023 6:48 pm

BIOCHEMISTRY

TEST	RESULT	NORMAL VALUES
Blood Urea Nitrogen (BUN)	8.00	5 - 20 mg/dl
CREATININE	1.14	0.5 - 1.5 mg/dl
Serum Uric Acid	7.1	Male 3.5 - 7.2 mg%
Age of the Patient	51	
eGFR	71.98	> 60 ml/min/1.73m2
eGFR calculation based on MDRD guideline 2012		

----- End of Report -----

Printed By : NAGLE

Checked By
DEEPIKA

DR. BHAVINI KAMDAR
MD (PATH) MUM

- BORJALI CENTRE** 187 P.L. 708 AVENUE, 708 HADAR, BORJALI (W), MUMBAI - 400092 • TEL: 2619 8085 / 2619 1376 • MOB.: 99232 30001
- KANDIVALI CENTRE** MAHARAJ SURNADARSHAN SOC., SATYANAGAR RD., MAHARAJ NAGAR, CANDIVALI (W), MUMBAI - 40 • TEL: 2661 0060 / 2663 0065 / 2669 2000 • MOB.: 99232 31451
- KANDIVALI CENTRE** SHOP NO. 48/10, EMP JT, EVERSHINE MILLENNIUM PARADISE, THAKUR VILLAGE, 120 FEET ROAD, KANDIVALI (E) MUMBAI - 400016 • TEL: 2666 7171 / 26286 81641
- ORISSA CENTRE** HILARIO APARTMENT, KANDIKRADA JUNCTION, DAKSHIN (W), MUMBAI - 400068 • TEL: 2663 3467 • MOB.: 94220 99304
- BORJALI CENTRE** VICTORY HEIGHTS, BORJALI MAIN ROAD, OPP SURVEYA SCHOOL, BORJALI (W), MUMBAI - 400063 • TEL: 2669 0339 • MOB.: 99232 31451 / 26286 81641
- GOREGAON CENTRE** B.L. ROAD, NEAR JAIN MANDIR, GOREGAON (W), MUMBAI - 400062 • TEL: 2672 3078 / 2672 3131 • MOB.: 99232 31451

- COMPUT. PATHOLOGY • ALLERGY TESTING
- DIGITAL WHOLE BODY X-RAYS
- DIGITAL ED SONOGRAPHY
- DIGITAL WHOLE BODY COLOUR DOPPLER
- DIGITAL 3-D SCHE WITH COLOUR DOPPLER
- E.C.G. • LUNG FUNCTION TEST
- MAMMOGRAPHY & BONE MINERAL DENSITOMETRY

- COMPUTERISED STRESS TEST
- DENTAL
- ADVANCED DENTISTRY
- PHYSIOTHERAPY
- AUDIOMETRY & SPEECH THERAPY
- FULL BODY HEALTH CHECKUPS
- CORPORATE HEALTH CHECKUPS



HEALTHCARE

MEDICAL CENTRE & DIAGNOSTICS

Patient's Name : MR AGAM PRIYAM
 Referred By Dr : MEDIWHEEL
 Sex : MALE Age : 51 Years
 Collected At : GOREGAON MAIN BRANCH

Lab No. : KJC7258 *KJC7258*
 Reg. Date : 08-Oct-2023 8:57 am
 Report Date : 08-Oct-2023 1:41 pm
 Print Date : 10-Oct-2023 6:48 pm

BLOOD GROUP

TEST	RESULT
Blood Group	'B'
Rh Factor	Positive

----- End of Report -----

Printed By : NAGLE

Checked By
 DEEPIKA

DR. BHAVINI KAMDAR
 MD (PATH) MUM

- BORIVALI CENTRE** 187 P.L., 7008 AVENUE, 7008 NAGAR, BORIVALI (W), MUMBAI - 400092 • TEL: 2619 8085 / 2619 1376 • MOB.: 99232 30001
- KANDIVALI CENTRE** MAHARAJ SURNADARSHAN SOC., SATYANAGAR RD., MAHARAJ NAGAR, CANDIVALI (W), MUMBAI - 40 • TEL: 2661 8060 / 2663 8865 / 2668 2888 • MOB.: 99232 31451
- KANDIVALI CENTRE** SHOP NO. 48/10, EMP JT, EVERSHINE MILLENNIUM PARADISE, THAKUR VILLAGE, 120 FEET ROAD, KANDIVALI (E) MUMBAI - 400015 • TEL: 2666 7171 / 26288 81641
- ORISSA CENTRE** HILARIO APARTMENT, KANDIKRADA JUNCTION, DAKSHIN (W), MUMBAI - 400068 • TEL: 2663 3467 • MOB.: 94220 99304
- BORALI CENTRE** VICTORY HEIGHTS, BORALI MAIN ROAD, OPP SURVEYS SCHOOL, BORIVALI (W), MUMBAI - 400023 • TEL: 2669 8338 • MOB.: 99232 88254 / 72688 63365
- GOREGAON CENTRE** B.L. ROAD, NEAR JAIN MANDIR, GOREGAON (W), MUMBAI - 400662 • TEL: 2672 3378 / 2672 3381 • MOB.: 99232 33808

Website : www.healthcarediag.com • E-mail : healthcare.medicals@gmail.com
 "Home Visit Facility Call On 76667 66307"

- + COMPUTATIONAL PATHOLOGY + ALLERGY TESTING
- + DIGITAL WHOLE BODY X-RAYS
- + DIGITAL ED SONOGRAPHY
- + DIGITAL WHOLE BODY COLOUR DOPPLER
- + DIGITAL 3-D SCHE WITH COLOUR DOPPLER
- + E.C.G. + LUNG FUNCTION TEST
- + MAMMOGRAPHY + BONE MINERAL DENSITOMETRY

- + COMPUTERISED STRESS TEST
- + DENTAL
- + ADVANCED DENTISTRY
- + PHYSIOTHERAPY
- + AUDIOMETRY + SPEECH THERAPY
- + FULL BODY HEALTH CHECKUPS
- + CORPORATE HEALTH CHECKUPS



Patient's Name : MR AGAM PRIYAM	Lab No. : KJC7258 *KJC7258*
Referred By Dr : MEDIWHEEL	Reg. Date : 08-Oct-2023 8:57 am
Sex : MALE Age : 51 Years	Report Date : 09-Oct-2023 6:20 pm
Collected At : GOREGAON MAIN BRANCH	Print Date : 10-Oct-2023 6:48 pm

BLOOD SUGAR REPORT

TEST	RESULT	UNITS	NORMAL VALUES
BLOOD SUGAR FASTING	111	mg/dL	Normal: 70-110 mg/dL Impaired Fasting Glucose(IFG): 110 -125 Diabetes mellitus: >= 126 (on more than one occasion)
BLOOD SUGAR (Post prandial)	90.1	mg/dl	Normal: 70-140 mg/dL Impaired Tolerance: 140-199 Diabetes mellitus: >= 200 (on more than one occasion)

Method: GOD - POD Enzymatic on Erba EM 200 Random access analyser

Comment:

Blood suagr values are known to be affected by several factors like food, stress and medication. So all discrepant results should be confirmed with repeat sample collection.

----- End of Report -----

Printed By : NAGLE

Checked By
JAY

DR. BHAVINI KAMDAR
MD (PATH) MUM

- BORJALI CENTRE** 1ST FLR., 7008 AVENUE, 7008 HADAR, BORJALI (W), MUMBAI - 400092. • TEL: 2619 8085 / 2619 1376 • MOB.: 99232 30001
- KANDIVALI CENTRE** MAHARAJ SURYAKRISHN SOC., SATYANAGAR RD., MAHARAJ NAGAR, CANDIVALI (W), MUMBAI - 40. • TEL: 2661 8060 / 2661 8065 / 2669 2000 • MOB.: 99232 31451
- KANDIVALI CENTRE** SHOP NO. 40/10, EMP JT, EVERSHINE MILLENNIUM PARADISE, THAKUR VILLAGE, 120 FEET ROAD, KANDIVALI (E) MUMBAI - 400016. • TEL: 2666 7171 / 26286 81641
- ORISSA CENTRE** HILARIO APARTMENT, KANDIKRADA JUNCTION, DAKSHIN (W), MUMBAI - 400068. • TEL: 2663 3467 • MOB.: 94220 99304
- BORJALI CENTRE** VICTORY HEIGHTS, BORJALI MAIN ROAD, OPP SURVEYS SCHOOL, BORJALI (W), MUMBAI - 400063. • TEL: 2669 8339 • MOB.: 99234 88254 / 72000 63369
- GOREGAON CENTRE** BLD. ROAD, NEAR JAIN MANDIR, GOREGAON (W), MUMBAI - 400062. • TEL: 2672 3378 / 2672 3381 • MOB.: 99213 63808

- COMPUT. PATHOLOGY • ALLERGY TESTING
- DIGITAL WHOLE BODY X-RAYS
- DIGITAL ED SONOGRAPHY
- DIGITAL WHOLE BODY COLOUR DOPPLER
- DIGITAL 3-D SCHE WITH COLOUR DOPPLER
- E.C.G. • LUNG FUNCTION TEST
- MAMMOGRAPHY & BONE MINERAL DENSITOMETRY

- COMPUTERISED STRESS TEST
- DENTAL
- ADVANCED DENTISTRY
- PHYSIOTHERAPY
- AUDIOMETRY & SPEECH THERAPY
- FULL BODY HEALTH CHECKUPS
- CORPORATE HEALTH CHECKUPS



Patient's Name : MR AGAM PRIYAM	Lab No. : KJC7258 *KJC7258*
Referred By Dr : MEDIWHEEL	Reg. Date : 08-Oct-2023 8:57 am
Sex : MALE Age : 51 Years	Report Date : 08-Oct-2023 1:23 pm
Collected At : GOREGAON MAIN BRANCH	Print Date : 10-Oct-2023 6:48 pm

COMPLETE BLOOD COUNT

TEST	RESULT	UNITS	NORMAL VALUES
Haemoglobin	16.6	gm %	Male : 13 - 17.0 gm%
Erythrocytes (Total RBCs)	5.37	mill. / cmm	Male : 4.2 - 5.8mill. / cmm
PCV	47.9	%	Male : 37 - 51 %
MCV	89.10	fl	80- 96 fl
MCH	30.80	pg	27 - 32 pg
MCHC	34.60	gm%	32 - 37 gm%
RDW	13	%	12 - 14.5
<u>TOTAL WBC COUNT</u>			
TOTAL WBC COUNT	6780	/ cumm	4,000 - 11,000
<u>DIFFERENTIAL COUNT</u>			
Neutrophils	54	%	40 - 75
Lymphocytes	39	%	20 - 40
Eosinophils	04	%	0 - 6
Monocytes	03	%	2 - 8
Platelet count	201000	Lacs/cmm	150000-450000
<u>PERIPHERAL SMEAR</u>			
RBC Morphology	Normocytic Normochromic		
WBC Morphology	Normal		
Platelets Morphology	Adequate		
ESR (westergren's method)	5	mm/hr	Male: 0 - 10 mm Female: 0 - 20 mm

----- End of Report -----

Printed By : NAGLE

Checked By
DEEPIKA

DR. BHAVINI KAMDAR
MD (PATH) MUM

- BORJALI CENTRE** 187 P.B., 7001 AVENUE, 7001 PADAR, BORJALI (W), MUMBAI - 400092 • TEL: 2619 8086 / 2619 1376 • MOB.: 99232 00001
- KANDIVALI CENTRE** MAHARAJ SURVADARSHAN SOC., SATYANAGAR RD., MAHARAJ NAGAR, CANDIVALI (W), MUMBAI - 40 • TEL: 2661 0060 / 2663 0065 / 2669 2000 • MOB.: 99232 51451
- KANDIVALI CENTRE** SHOP NO. 40/10, EMP PT. EVERSHINE MILLENNIUM PARADISE, THAKUR VILLAGE, 120 FEET ROAD, KANDIVALI (E) MUMBAI - 400016 • TEL: 2666 7171 / 26286 81641
- ORISSA CENTRE** HILARIO APARTMENT, KANDI KADA JUNCTION, DAKSHIN (W), MUMBAI - 400068 • TEL: 2663 3467 • MOB.: 94220 96304
- BORJALI CENTRE** VICTORY HEIGHTS, BORJALI MAIN ROAD, OPP SURVEYA SCHOOL, BORJALI (W), MUMBAI - 400092 • TEL: 2669 0000 • MOB.: 99232 80254 / 72000 03040
- GOREGAON CENTRE** B.L.D. ROAD, NEAR JAIN MANDIR, GOREGAON (W), MUMBAI - 400062 • TEL: 2672 0070 / 2672 2021 • MOB.: 99232 03000

- + COMPUT. PATHOLOGY + ALLERGY TESTING
- + DIGITAL WHOLE BODY X-RAYS
- + DIGITAL ED SONOGRAPHY
- + DIGITAL WHOLE BODY COLOUR DOPPLER
- + DIGITAL 3-D SCHE WITH COLOUR DOPPLER
- + E.C.G. + LUNG FUNCTION TEST
- + MAMMOGRAPHY + BONE MINERAL DENSITOMETRY

- + COMPUTERISED STRESS TEST
- + DENTAL
- + ADVANCED DENTISTRY
- + PHYSIOTHERAPY
- + AUDIOMETRY + SPEECH THERAPY
- + FULL BODY HEALTH CHECKUPS
- + CORPORATE HEALTH CHECKUPS



Patient's Name : MR AGAM PRIYAM	Lab No. : KJC7258 *KJC7258*
Referred By Dr : MEDIWHEEL	Reg. Date : 08-Oct-2023 8:57 am
Sex : MALE Age : 51 Years	Report Date : 09-Oct-2023 6:20 pm
Collected At : GOREGAON MAIN BRANCH	Print Date : 10-Oct-2023 6:48 pm

GLYCOSYLATED HAEMOGLOBIN (HbA1c)

TEST	RESULT	UNITS	NORMAL VALUES
HBA1C	5.8	%	4 - 5.7 %
ESTIMATED AVERAGE GLUCOSE	119.76		
METHOD : NEPHELOMETRY			

DIAGNOSTIC CRITERIA FOR DIABETES:

Normal: Less than 5.7%
 Impaired glucose tolerance: 5.8% to 6.4%
 Diabetes: 6.5% or more

CONTROL CRITERIA IN DIABETICS:

Optimal control: 7.0% or less
 Fair control: 7.0% to 8.0%
 Poor control: More than 8.0%

Comment :

HbA1c values should not used in diagnosis of Diabetes Mellitus and are marker of glycaemic control in known cases of Diabetes Mellitus.

----- End of Report -----

* RECHECKED & CONFIRMED

Printed By : NAGLE

Checked By

JAY

DR. BHAVINI KAMDAR

MD (PATH) MUM

- BORIVALI CENTRE** 187 P.L. ROAD AVENUE, 7001 PADAR, BORIVALI (W), MUMBAI - 400092 - TEL: 2619 8085 / 2619 1376 - MOB: 99233 00001
- KANDIVALI CENTRE** MAMANNI SURVADARSHAN SOC., SATYANAGAR RD., MAMANNI NAGAR, CANDIVALI (W), MUMBAI - 40. - TEL: 2661 0060 / 2663 0065 / 2669 2000 - MOB: 99233 04451
- KANDIVALI CENTRE** SHOP NO. 40/10, EMP PT. EVERSHINE MILLENNIUM PARADISE, THAKUR VILLAGE, 120 FEET ROAD, KANDIVALI (E) MUMBAI - 400015 - TEL: 2666 7171 / 26286 81641
- ORANJARI CENTRE** HILARIO APARTMENT, KANDOKADA JUNCTION, DAKSHIN (W), MUMBAI - 400068 - TEL: 2663 3437 - MOB: 94220 99304
- BORALI CENTRE** VICTORY HEIGHTS, BORALI MAIN ROAD, OPP SURVEYS SCHOOL, BORIVALI (W), MUMBAI - 400023 - TEL: 2669 0000 - MOB: 99233 00254 / 72000 03040
- GOREGAON CENTRE** B.L.D. ROAD, NEAR JAIN MANDIR, GOREGAON (W), MUMBAI - 400662 - TEL: 2672 3070 / 2672 3101 - MOB: 99213 03000

Website : www.healthcarediag.com • E-mail : healthcare.medicals@gmail.com

"Home Visit Facility Call On 76667 66307"

- COMPUTATIONAL PATHOLOGY • ALLERGY TESTING
- DIGITAL WHOLE BODY X-RAYS
- DIGITAL ED SONOGRAPHY
- DIGITAL WHOLE BODY COLOUR DOPPLER
- DIGITAL 3-D SCAN WITH COLOUR DOPPLER
- E.C.G. • LUNG FUNCTION TEST
- MAMMOGRAPHY & BONE MINERAL DENSITOMETRY

- COMPUTERISED STRESS TEST
- DENTAL
- ADVANCED DENTISTRY
- PHYSIOTHERAPY
- AUDIOMETRY & SPEECH THERAPY
- FULL BODY HEALTH CHECKUPS
- CORPORATE HEALTH CHECKUPS



Patient's Name : MR AGAM PRIYAM	Lab No. : KJC7258 *KJC7258*
Referred By Dr : MEDIWHEEL	Reg. Date : 08-Oct-2023 8:57 am
Sex : MALE Age : 51 Years	Report Date : 08-Oct-2023 2:53 pm
Collected At : GOREGAON MAIN BRANCH	Print Date : 10-Oct-2023 6:48 pm

LIPID PROFILE

TEST	RESULT	UNITS	NORMAL VALUES
SR. CHOLESTEROL	142	mg / dl	Desirable: < 200 mg/dl Borderline High: 200-239 mg/dl High: >= 240 mg/dl ----- ---
SR. TRIGLYCERIDES	78.9	mg / dl	Normal: < 150 mg/dl Borderline High: 150-199 mg/dl High: 200-499 mg/dl Very High: >= 500 mg/dl ----- ---
HDL CHOLESTEROL	50.1	mg / dl	35.3 - 79.5 mg / dl ----- ---
VLDL	15.78	mg / dl	6 - 38 mg / dl ----- ---
LDL CHOLESTEROL	76.12	mg / dl	Optimal: < 100 mg/dl Near Optimal: 100-129 mg/dl Borderline high: 130-159 mg/dl High: 160-189 mg/dl Very High: >= 190 mg/dl ----- -----
CHOLESTEROL / HDL	2.83		< 5 ----- -----
LDL / HDL	1.52		< 3.5 ----- -----

NOTE: Reference Interval as per National Cholesterol Education Program (NCEP) Adult Treatment Panel III Report.
Lower HDL values are associated with increased risk of atherosclerosis. Cholesterol/HDL
Ratio below 5.1 is statistically associated with decreased incidence of heart disease.

----- End of Report -----

Printed By : NAGLE

Checked By
DEEPIKA

DR. BHAVINI KAMDAR
MD (PATH) MUM

- BORJALI CENTRE** 1ST FLR., 7008 AVENUE, 7008 HADAR, BORJALI (W), MUMBAI - 400092 • TEL: 2619 8686 / 2619 1376 • MOB.: 99232 30001
- KANDIVALI CENTRE** MAHARAJ SURYAKRISHNA SOC., SATYANAGAR RD., MAHARAJ NAGAR, CANDIVALI (W), MUMBAI - 40 • TEL: 2661 0060 / 2661 0065 / 2669 2000 • MOB.: 99232 31451
- KANDIVALI CENTRE** SHOP NO. 40/10, EMP JT, EVERSHINE MILLENNIUM PARADISE, THAKUR VILLAGE, 120 FEET ROAD, KANDIVALI (E) MUMBAI - 400016 • TEL: 2666 7171 / 26226 81641
- ORISSA CENTRE** HILARIO APARTMENT, KANDIKRADA JUNCTION, DAKSHIN (W), MUMBAI - 400068 • TEL: 2663 3467 • MOB.: 94220 96304
- BORJALI CENTRE** VICTORY HEIGHTS, BORJALI MAIN ROAD, OPP SURVEYS SCHOOL, BORJALI (W), MUMBAI - 400063 • TEL: 2669 6336 • MOB.: 99232 31451 / 26226 81641
- GOREGAON CENTRE** MID. ROAD, NEAR JAIN MANDIR, GOREGAON (W), MUMBAI - 400062 • TEL: 2672 3378 / 2672 3381 • MOB.: 99232 31451

- + COMPUT. PATHOLOGY + ALLERGY TESTING
- + DIGITAL WHOLE BODY X-RAYS
- + DIGITAL ED SONOGRAPHY
- + DIGITAL WHOLE BODY COLOUR DOPPLER
- + DIGITAL 3-D SCHE WITH COLOUR DOPPLER
- + E.C.G. + LUNG FUNCTION TEST
- + MAMMOGRAPHY + BONE MINERAL DENSITOMETRY

- + COMPUTERISED STRESS TEST
- + DENTAL
- + ADVANCED DENTISTRY
- + PHYSIOTHERAPY
- + AUDIOMETRY + SPEECH THERAPY
- + FULL BODY HEALTH CHECKUPS
- + CORPORATE HEALTH CHECKUPS



Patient's Name : MR AGAM PRIYAM
Referred By Dr : MEDIWHEEL
Sex : MALE **Age :** 51 Years
Collected At : GOREGAON MAIN BRANCH

Lab No. : KJC7258 *KJC7258*
Reg. Date : 08-Oct-2023 8:57 am
Report Date : 08-Oct-2023 2:53 pm
Print Date : 10-Oct-2023 6:48 pm

LIVER FUNCTION TEST

TEST	RESULT	UNITS	NORMAL VALUES
Bilirubin Total	0.88	mg / dl	0 - 1.0 mg / dl
Bilirubin Direct	0.27	mg / dl	0 - 0.4 mg / dl
Bilirubin Indirect	0.61	mg/dl	UPTO 0.8 mg / dl
S.G.P.T.	27.20	U / L	Up to 45 U / L
S.G.O.T.	15.00	U / L	Up to 46 U / L
Alkaline Phosphatase	74.00	U/I	1 - 12 Years: 54 - 369 U/I 20 - 59 Years: 53 - 128 U/I > 60 Years: 56 - 119 U/I
Total Proteins	7.15	gm / dl	6.4 - 8.3 gm / dl
Albumin	4.3	gm / dl	3.5 - 5.2 gm / dl
Globulin	2.85	mg/dl	2 - 3.5 mg / dl
A / G Ratio	1.51		1.0- 2.3
GGT	41.2	IU/L	55IU/L

----- End of Report -----

Printed By : NAGLE

Checked By
DEEPIKA

DR. BHAVINI KAMDAR
MD (PATH) MUM

- BORIVALI CENTRE** 187 P.L. ROAD, YASHWANTH, YASHWANTH, BORIVALI (W), MUMBAI - 400092 - TEL: 2619 8085 / 2619 1376 - MOB: 99233 30001
- KANDIVALI CENTRE** MAHARAJ SURYAKRISHN SOC., SATYANAGAR RD., MAHARAJ NAGAR, CANDIVALI (W), MUMBAI - 40. - TEL: 2661 0060 / 2661 0065 / 2669 2000 - MOB: 90230 51451
- KANDIVALI CENTRE** SHOP NO. 40/10, EMP PT. EVERSHINE MILLENNIUM PARADISE, THAKUR VILLAGE, 120 FEET ROAD, KANDIVALI (E) MUMBAI - 400016 - TEL: 2666 7171 / 26286 81641
- ORISSA CENTRE** HILARIO APARTMENT, KANDIKRADA JUNCTION, DAKSHIN (W), MUMBAI - 400068 - TEL: 2663 3437 - MOB: 94220 96304
- BORAI CENTRE** VICTORY HEIGHTS, BORAI MAIN ROAD, OPP SURVEYA SCHOOL, BORIVALI (W), MUMBAI - 400023 - TEL: 2669 0339 - MOB: 90234 88254 / 78288 03369
- GOREGAON CENTRE** B.L. ROAD, NEAR JAIN MANDIR, GOREGAON (W), MUMBAI - 400662 - TEL: 2678 2078 / 2678 2131 - MOB: 90213 03808

- COMPUT. PATHOLOGY • ALLERGY TESTING
- DIGITAL WHOLE BODY X-RAYS
- DIGITAL ED SONOGRAPHY
- DIGITAL WHOLE BODY COLOUR DOPPLER
- DIGITAL 3-D SCHE WITH COLOUR DOPPLER
- E.C.G. • LUNG FUNCTION TEST
- MAMMOGRAPHY & BONE MINERAL DENSITOMETRY

- COMPUTERISED STRESS TEST
- DENTAL
- ADVANCED DENTISTRY
- PHYSIOTHERAPY
- AUDIOMETRY & SPEECH THERAPY
- FULL BODY HEALTH CHECKUPS
- CORPORATE HEALTH CHECKUPS



HEALTHCARE

MEDICAL CENTRE & DIAGNOSTICS

Patient's Name : MR AGAM PRIYAM
Referred By Dr : MEDIWHEEL
Sex : MALE **Age :** 51 Years
Collected At : GOREGAON MAIN BRANCH

Lab No. : KJC7258 *KJC7258*
Reg. Date : 08-Oct-2023 8:57 am
Report Date : 09-Oct-2023 6:20 pm
Print Date : 10-Oct-2023 6:48 pm

PSA

TEST	RESULT	UNITS	NORMAL VALUES
Prostate Specific Antigen Method	1.502 CLIA	ng/ml	< = 4.03 ng/ml

Interpretation :

PSA exists in serum mainly in two forms, complexed to alpha-1 -anti-chymotrypsin and unbound (free PSA). Increases in prostatic glandular size and tissue damage caused by benign prostatic hypertrophy, prostatitis, or prostate cancer may increase circulating PSA levels. Transient increase in PSA can also be seen following per rectal digital or sonological examinations.

----- End of Report -----

Printed By : NAGLE

Checked By
JAY

DR. BHAVINI KAMDAR
MD (PATH) MUM

- BORJALI CENTRE** 187 FLR., 7008 AVENUE, 7008 HADAR, BORJALI (W), MUMBAI - 400092. • TEL: 2619 8085 / 2619 1376 • MOB.: 99232 30001
- KANDIVALI CENTRE** MAMANNI SURVADARSHAN SOC., SATYANAGAR RD., MAMANNI NAGAR, CANDIVALI (W), MUMBAI - 40. • TEL: 2661 8060 / 2663 8865 / 2669 2888 • MOB.: 98230 51451
- KANDIVALI CENTRE** SHOP NO. 48/10, EMP JT., EVERSHINE MILLENNIUM PARADISE, THAKUR VILLAGE, 120 FEET ROAD, KANDIVALI (E) MUMBAI - 400015. • TEL: 2666 7171 / 26288 81641
- ORISSA CENTRE** HILARIO APARTMENT, KANDI KADA JUNCTION, DAKSHIN (W), MUMBAI - 400068. • TEL: 2663 3467 • MOB.: 94220 96304
- BORJALI CENTRE** VICTORY HEIGHTS, BORJALI MAIN ROAD, OPP SURVEYA SCHOOL, BORJALI (W), MUMBAI - 400063. • TEL: 2669 8339 • MOB.: 98234 88254 / 72000 63365
- GOREGAON CENTRE** N.L. ROAD, NEAR JAIN MANDIR, GOREGAON (W), MUMBAI - 400063. • TEL: 2672 3378 / 2672 3381 • MOB.: 98213 63808

Website : www.healthcarediag.com • E-mail : healthcare.medicals@gmail.com
 "Home Visit Facility Call On 76667 66307"

- + COMPUTATIONAL PATHOLOGY + ALLERGY TESTING
- + DIGITAL WHOLE BODY X-RAYS
- + DIGITAL ED SONOGRAPHY
- + DIGITAL WHOLE BODY COLOUR DOPPLER
- + DIGITAL 3-D SCHE WITH COLOUR DOPPLER
- + E.C.G. + LUNG FUNCTION TEST
- + MAMMOGRAPHY + BONE MINERAL DENSITOMETRY

- + COMPUTERISED STRESS TEST
- + DENTAL
- + ADVANCED DENTISTRY
- + PHYSIOTHERAPY
- + AUDIOMETRY + SPEECH THERAPY
- + FULL BODY HEALTH CHECKUPS
- + CORPORATE HEALTH CHECKUPS



HEALTHCARE

MEDICAL CENTRE & DIAGNOSTICS

Patient's Name : MR AGAM PRIYAM
Referred By Dr : MEDIWHEEL
Sex : MALE **Age :** 51 Years
Collected At : GOREGAON MAIN BRANCH

Lab No. : KJC7258 *KJC7258*
Reg. Date : 08-Oct-2023 8:57 am
Report Date : 08-Oct-2023 3:08 pm
Print Date : 10-Oct-2023 6:48 pm

STOOL ROUTINE & MICROSCOPY

TEST	RESULT
<u>PHYSICAL EXAMINATION</u>	
Colour	Brown
Form (Consistency)	Semisolid
Mucus	Absent
Blood (Frank)	Absent
Parasites	Absent
<u>CHEMICAL EXAMINATION</u>	
Reaction	Acidic
Occult Blood	Absent
Reducing Substance	Absent
<u>MICROSCOPIC EXAMINATION</u>	
Red Blood Cells	Not seen
Epithelial Cells	Not seen
Pus Cells	1-2 / hpf
Macrophages	Not seen
Cyst/Ova/Trophozoites	Not seen
Fat globules	Absent

----- End of Report -----

Printed By : NAGLE

Checked By
DEEPIKA

DR. BHAVINI KAMDAR
MD (PATH) MUM

- BORJALI CENTRE** 1ST FLR., 7008 AVENUE, 7008 HADAR, BORJALI (W), MUMBAI - 400092. • TEL: 2619 8080 / 2619 1376 • MOB.: 99232 30001
- KANDIVALI CENTRE** MAHARAJ SURYAKRISHN SOC., SATYANAGAR RD., MAHARAJ NAGAR, CANDIVALI (W), MUMBAI - 40. • TEL: 2661 0060 / 2661 0065 / 2669 2000 • MOB.: 99232 51451
- KANDIVALI CENTRE** SHOP NO. 40/10, EMP JT, EVERSHINE MILLENNIUM PARADISE, THAKUR VILLAGE, 120 FEET ROAD, KANDIVALI (E) MUMBAI - 400015. • TEL: 2666 7171 / 26286 81641
- ORISSA CENTRE** HILARIO APARTMENT, KANDI KANDA JUNCTION, DAKSHIN (W), MUMBAI - 400068. • TEL: 2663 3467 • MOB.: 94220 99304
- BORJALI CENTRE** VICTORY HEIGHTS, BORJALI MAIN ROAD, OPP SURVEYS SCHOOL, BORJALI (W), MUMBAI - 400063. • TEL: 2669 0330 • MOB.: 99232 88254 / 72000 03300
- GOREGAON CENTRE** BLD. ROAD, NEAR JAIN MANDIR, GOREGAON (W), MUMBAI - 400062. • TEL: 2672 2070 / 2672 2101 • MOB.: 99232 03800

Website : www.healthcarediag.com • E-mail : healthcare.medicals@gmail.com

"Home Visit Facility Call On 76667 66307"

+ COMPUT. PATHOLOGY + ALLERGY TESTING
 + DIGITAL WHOLE BODY X-RAYS
 + DIGITAL ED SONOGRAPHY
 + DIGITAL WHOLE BODY COLOUR DOPPLER
 + DIGITAL 3-D SCHE WITH COLOUR DOPPLER
 + E.C.G. - LUNG FUNCTION TEST
 + MAMMOGRAPHY + BONE MINERAL DENSITOMETRY

- COMPUTERISED STRESS TEST
 - DENTAL
 - ADVANCED DENTISTRY
 - PHYSIOTHERAPY
 - AUDIOMETRY & SPEECH THERAPY
 - FULL BODY HEALTH CHECKUPS
 - CORPORATE HEALTH CHECKUPS



HEALTHCARE

MEDICAL CENTRE & DIAGNOSTICS

Patient's Name : MR AGAM PRIYAM
Referred By Dr : MEDIWHEEL
Sex : MALE Age : 51 Years
Collected At : GOREGAON MAIN BRANCH

Lab No. : KJC7258 *KJC7258*
Reg. Date : 08-Oct-2023 8:57 am
Report Date : 09-Oct-2023 4:15 pm
Print Date : 10-Oct-2023 6:48 pm

T3 T4 TSH

TEST	RESULT	UNITS	NORMAL VALUES
T3 [Tri - iodothyronine]	124.545	ng/dl	91.14 - 237.61 ng/dl
T4 [Thyroxine]	5.069	ug/dl	4.71 - 13.20 ug/dl
TSH [Thyroid Stimulating Hormone]	0.877	uIU/mL	0.3 - 4.3 uIU/mL

METHOD: CLIA
Interpretation :

1. TSH results between 4.5 to 15 show considerable physiologic & seasonal variation, suggest clinical correlation or repeat testing with fresh sample.
2. TSH values may be transiently altered because of non thyroidal illness like severe infections, liver disease, renal and heart failure , severe burns , trauma and surgery etc.
3. Drugs that decrease TSH values e.g:L dropa, Glucocorticoid Drugs that increase TSH values e.g Iodine,Lithium,Amiodarone.
- 4.Total T3 & T4 Values may also be altered in other conditions due to changes in serum proteins or binding sites Pregnancy. Drugs (Androgens,Estrogens. O C Pills,Phenytoin). Nephrosis etc. In such cases Free T3 and Free T4 give corrected values.

----- End of Report -----

* RECHECKED & CONFIRMED
Printed By : NAGLE

Checked By
JAY

DR. BHAVINI KAMDAR
MD (PATH) MUM

BORIVALI CENTRE 187 FLR., 7008 AVENUE, 7008 HADAR, BORIVALI (W), MUMBAI - 400092 - TEL: 2619 8085 / 2619 1376 - MOB.: 99232 30001
KANDIVALI CENTRE MAMANI SURVADARSHAN SOC., SATHANAGAR RD., MAMANI NAGAR, CANDIVALI (W), MUMBAI - 40 - TEL: 2661 8060 / 2663 8865 / 2669 2888 - MOB.: 98230 51451
KANDIVALI CLINIC SHOP NO. 48/10, EMP JT, EVERSHINE MILLENIUM PARADISE, THAKUR VILLAGE, 120 FEET ROAD, KANDIVALI (E) MUMBAI - 400015 - TEL: 2666 7171 / 26286 81641
ORISSA CENTRE HILARIO APARTMENT, KANDI KADA JUNCTION, DAKSHIN (W), MUMBAI - 400068 - TEL: 2663 3467 - MOB.: 94220 96304
BORALI CENTRE VICTORY HEIGHTS, BORALI MAIN ROAD, OPP SURVEYA SCHOOL, BORIVALI (W), MUMBAI - 400023 - TEL: 2669 8339 - MOB.: 98234 88254 / 72689 63969
GOREGAON CENTRE BLDG ROAD, NEAR JAIN MANDIR, GOREGAON (W), MUMBAI - 400662 - TEL: 2672 3378 / 2672 3381 - MOB.: 98213 63808

Website : www.healthcarediag.com • E-mail : healthcare.medicals@gmail.com
 "Home Visit Facility Call On 76667 66307"

- COMPUTATIONAL PATHOLOGY • ALLERGY TESTING
- DIGITAL WHOLE BODY X-RAYS
- DIGITAL ED SONOGRAPHY
- DIGITAL WHOLE BODY COLOUR DOPPLER
- DIGITAL 3-D SCHE WITH COLOUR DOPPLER
- E.C.G. • LUNG FUNCTION TEST
- MAMMOGRAPHY & BONE MINERAL DENSITOMETRY

- COMPUTERISED STRESS TEST
- DENTAL
- ADVANCED DENTISTRY
- PHYSIOTHERAPY
- AUDIOMETRY & SPEECH THERAPY
- FULL BODY HEALTH CHECKUPS
- CORPORATE HEALTH CHECKUPS



HEALTHCARE

MEDICAL CENTRE & DIAGNOSTICS

Patient's Name : MR AGAM PRIYAM
Referred By Dr : MEDIWHEEL
Sex : MALE **Age :** 51 Years
Collected At : GOREGAON MAIN BRANCH

Lab No. : KJC7258 *KJC7258*
Reg. Date : 08-Oct-2023 8:57 am
Report Date : 08-Oct-2023 3:08 pm
Print Date : 10-Oct-2023 6:48 pm

URINE ROUTINE & MICROSCOPY

TEST	RESULT
<u>PHYSICAL EXAMINATION</u>	
Quantity	15 ml
Colour	Pale yellow
Appearance	clear
Deposit	Absent
pH	Acidic (5.0)
Specific Gravity	1.015
<u>CHEMICAL EXAMINATION</u>	
Proteins	Absent
Sugar	Absent
Ketone	Absent
Occult Blood	Absent
Bile Pigment	Absent
Bile Salts	Absent
Urobilinogen	Normal
<u>MICROSCOPIC EXAMINATION OF CENTRIFUGED DEPOSIT</u>	
Red Blood Cells	Absent
Pus Cells	1-2/ hpf
Epithelial Cells	1-2/ hpf
Casts	Not seen
Crystals	Not seen
Yeast	Not seen
Bacteria	Absent

----- End of Report -----

Printed By : NAGLE

Checked By
DEEPIKA

DR. BHAVINI KAMDAR
MD (PATH) MUM

- BORJALI CENTRE** 187 PUNJABI WARD, 708 AVENUE, 708 HADAR, BORJALI (W), MUMBAI - 400092 • TEL: 2619 8086 / 2619 1376 • MOB: 99233 30001
- KANDIVALI CENTRE** MAHARAJ SURYAKRISHNA SOC., SATHANAGAR RD., MAHARAJ NAGAR, CANDIVALI (W), MUMBAI - 40 • TEL: 2661 0060 / 2661 0065 / 2669 2000 • MOB: 99233 31451
- KANDIVALI CENTRE** SHOP NO. 40/10, EMP JT, EVERSHINE MILLS/VIAR PARADISE, THAKUR VILLAGE, 120 FEET ROAD, KANDIVALI (E) MUMBAI - 400016 • TEL: 2666 7171 / 26286 81641
- ORISSA CENTRE** HILARIO APARTMENT, KANDOKADA JUNCTION, DAKSHIN (W), MUMBAI - 400068 • TEL: 2663 3437 • MOB: 94220 99304
- BORJALI CENTRE** VICTORY HEIGHTS, BORJALI MAIN ROAD, OPP SURVEYA SCHOOL, BORJALI (W), MUMBAI - 400063 • TEL: 2669 0330 • MOB: 99233 31451 / 99233 31451
- GOREGAON CENTRE** BLD. ROAD, NEAR JAIN MANDIR, GOREGAON (W), MUMBAI - 400063 • TEL: 2672 3370 / 2672 3371 • MOB: 99233 31451

Website : www.healthcarediag.com • E-mail : healthcare.medicals@gmail.com

"Home Visit Facility Call On 76667 66307"

**Health Check up Booking Confirmed Request(bobE47708),Package Code-
PKG10000242, Beneficiary Code-3572**

2 messages

Mediwheel <wellness@mediwheel.in>
To: healthcare.medicals@gmail.com
Cc: customercare@mediwheel.in

Sat, Oct 7, 2023 at 4:15 PM



011-41195959

Email:wellness@mediwheel.in

Hi **Healthcare Medical Centre and Diagnostic**,

Diagnostic/Hospital Location : **10,76 Unnat Nagar CCI COL,M.G.Road, Nr. Jain Mandir,
Goregaon West, Mumbai 400 062 ,City:Mumbai**

We have received the confirmation for the following booking .

Beneficiary Name : PKG10000242

Beneficiary Name : MR. AGAM PRIYAM

Member Age : 48

Member Gender : Male

Member Relation : Employee

Package Name : Medi-Wheel Metro Full Body Health Checkup Male Above 40

Location : PUNE,Maharashtra-411004

Contact Details : 7588674183

Booking Date : 06-10-2023

Appointment Date : 08-10-2023

Instructions to undergo Health Check:

1. Please ensure you are on complete fasting for 10-To-12-Hours prior to check.
2. During fasting time do not take any kind of medication, alcohol, cigarettes, tobacco or any other liquids (except Water) in the morning.
3. Bring urine sample in a container if possible (containers are available at the Health Check centre).
4. Please bring all your medical prescriptions and previous health medical records with you.
5. Kindly inform the health check reception in case if you have a history of diabetes and cardiac problems.

For Women:

1. Pregnant Women or those suspecting are advised not to undergo any X-Ray test.
2. It is advisable not to undergo any Health Check during menstrual cycle.

We request you to facilitate the employee on priority.



THE UNION OF INDIA
MAHARASHTRA STATE MOTOR DRIVING LICENCE

DL No: GA08 20140000001 DOI: 03-01-2014
 Valid Till: 18-06-2032 (NT)



FORM 7
 Rule 24 (2)

17-06-2022
 AUTHORIZATION TO DRIVE FOLLOWING CLASS
 OF VEHICLES THROUGHOUT MS&M

COV: 001
 LRV: 03-01-2014
 MCWD: 03-01-2014



DOB: 13-08-1972 BG: B+

Name: AGAM PRIYAM
 S/O of: GANESH PRASAD SINGH
 A/31 FLAT NO - 2207 C BUILDING
 SARJAN NANDED CITY SARHADAD ROAD
 PUNE CITY PUNE
 PIN: 411041

Signature & ID Of
 Issuing Authority

Signature
 GA08

*Signature/Thumb
 Impression of Holder*

MAHARASHTRA STATE MOTOR DRIVING LICENCE
 LEGEND FOR CLASS OF VEHICLES (COV)

S.No.	COV	DESCRIPTION	S.No.	COV	DESCRIPTION
1	MCWD	M.C. Two Wheeler	13	MCWD	M.C. Two Wheeler
2	MCWD	M.C. Two Wheeler	14	MCWD	M.C. Two Wheeler
3	LAV	LAV-1000 CM	15	LAV	LAV-1000 CM
4	MCWD	M.C. Two Wheeler	16	MCWD	M.C. Two Wheeler
5	MCWD	M.C. Two Wheeler	17	MCWD	M.C. Two Wheeler
6	MCWD	M.C. Two Wheeler	18	MCWD	M.C. Two Wheeler
7	MCWD	M.C. Two Wheeler	19	MCWD	M.C. Two Wheeler
8	MCWD	M.C. Two Wheeler	20	MCWD	M.C. Two Wheeler
9	MCWD	M.C. Two Wheeler	21	MCWD	M.C. Two Wheeler
10	MCWD	M.C. Two Wheeler	22	MCWD	M.C. Two Wheeler
11	MCWD	M.C. Two Wheeler	23	MCWD	M.C. Two Wheeler
12	MCWD	M.C. Two Wheeler	24	MCWD	M.C. Two Wheeler

Signature
Dr. NUPUR RAI
 MBBS, DIPLOMA CARDIOLOGY (PGCCO)
 Reg. No.: 2018115843

Signature



- COMPU. PATHOLOGY • ALLERGY TESTING
- DIGITAL WHOLE BODY X-RAYS
- DIGITAL 3D SONOGRAPHY
- DIGITAL WHOLE BODY COLOUR DOPPLER
- DIGITAL 2-D ECHO WITH COLOUR DOPPLER
- E.C.G. • LUNG FUNCTION TEST
- RAMMOGRAPHY & BONE MINERAL DENSITOMETRY

- COMPUTERISED STRESS TEST
- DENTAL
- ADVANCED DENTISTRY
- PHYSIOTHERAPY
- AUDIOMETRY & SPEECH THERAPY
- FULL BODY HEALTH CHECK-UPS
- CORPORATE HEALTH CHECKUPS

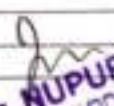

HEALTHCARE

MEDICAL CENTRE & DIAGNOSTICS

NAME	MR.AGAM PRIYAM	DATE	08/10/23
HEIGHT:-	161CMS	WEIGHT:-	67KGS
AGE	51YRS		
REFERRED BY	MEDIWHEEL	SEX	MALE
PRESENT COMPLAINT:- HTN-2017			
CURRENT MEDICATION:- T.RUDOS 5MG			
PAST HISTORY :- RETINAE DETACHMENT (BILATERAL) CONSTIPATION PILES OPERATION IN 2019			
ALLERGY: NAD APPETITE: GOOD HABITS: NIL		BOWEL:- NAD SLEEP : SOUND BLADDER:- NAD	
FAMILY HISTORY :- FATHER H/O - HTN AND DM MOTHER H/O - HTN WIFE H/O - THYROID,FIBROID,ASTHMA			
VISION : NEARSIGHTNESS			
GENERAL EXAMINATION:		ADVICE:-	
P: 62/MIN BP: 130/88 mm/Hg		Fit for employment	
PALLOR: NO ICTERUS: NO			
OEDEMA: NO CNS: NAD			
CVS: NAD			
PA: SOFT, NON TENDER			
OTHERS : NAD			
INVESTIGATION:			
 DR. NUPUR RAI MBBS, DIPLOMA CARDIOLOGY (PGDCC) Reg. 2018115643			
DR. NAGESH MEHTA [M.D.]			
 HEALTHCARE MEDICAL CENTRE & DIAGNOSTICS UNBHA SOREG 65153020 / 65153021 8369137826			

- COMPU. PATHOLOGY • ALLERGY TESTING
- DIGITAL WHOLE BODY X-RAYS
- DIGITAL 3D SONOGRAPHY
- DIGITAL WHOLE BODY COLOUR DOPPLER
- DIGITAL 2-D ECHO WITH COLOUR DOPPLER
- E.C.G. • LUNG FUNCTION TEST
- MAMMOGRAPHY & BONE MINERAL DENSITOMETRY

- COMPUTERISED STRESS TEST
- DENTAL
- ADVANCED DENTISTRY
- PHYSIOTHERAPY
- AUDIOMETRY & SPEECH THERAPY
- FULL BODY HEALTH CHECK-UPS
- CORPORATE HEALTH CHECKUPS



DENTAL CHECK UP

NAME Mr. Agam Priyam DATE 08/10/23
 REFERRED BY Mediwheel AGE - 51 SEX Male

CHIEF COMPLAINT:	<u>Root canal on - Rt side</u> <u>carries on - Lt side of tooth</u>
PAST DENTAL HISTORY:	<u>Root canal on - Rt side</u> <u>extraction of teeth (Rt side)</u>
HABITS:	<u>NAD</u>
ORAL EXAMINATION:	<u>No bleeding or ulceration</u> <u>in mouth.</u>
TREATMENT:	<u>NAD</u>

HEALTHCARE MEDICAL CENTRE
 UNNATI NAGAR
 GOREGAON (W) MUMBAI
 65153036 / 55153050
 8340 27826
 DR SIGNATURE

- COMPU. PATHOLOGY • ALLERGY TESTING
- DIGITAL WHOLE BODY X-RAYS
- DIGITAL 3D SONOGRAPHY
- DIGITAL WHOLE BODY COLOUR DOPPLER
- DIGITAL 2-D ECHO WITH COLOUR DOPPLER
- E.C.G. • LUNG FUNCTION TEST
- MAMMOGRAPHY & BONE MINERAL DENSITOMETRY

- COMPUTERISED STRESS TEST
- DENTAL
- ADVANCED DENTISTRY
- PHYSIOTHERAPY
- AUDIOMETRY & SPEECH THERAPY
- FULL BODY HEALTH CHECK-UPS
- CORPORATE HEALTH CHECKUPS



EYE CHECK UP & COLOUR VISION

NAME- Mr. Agam Priyam	AGE: 51	SEX: Male
REF- Mediwheel		
DATE- 08/10/23		
Nearsightedness (-1.5)		

	RIGHT EYE	LEFT EYE
CORNEA	NORMAL Nil	NORMAL Nil
PUPIL	NORMAL Nil	NORMAL Nil
SCLERA	NORMAL Nil	NORMAL Nil
EYE MOVEMENTS	NORMAL Nil	NORMAL Nil
REFRACTIVE ERROR	Nearsightedness	Nearsightedness
COLOUR VISION	NORMAL	NORMAL

HEALTHCARE MEDICAL
CENTRE & DIAGNOSTICS
UNNATI ROAD,
GOREGAON (W) - 401 024 - 62
65153650 / 65153650
8389137826

- COMPU. PATHOLOGY • ALLERGY TESTING
- DIGITAL WHOLE BODY X-RAYS
- DIGITAL B-D SONOGRAPHY
- DIGITAL WHOLE BODY COLOUR DOPPLER
- DIGITAL 2-D ECHO WITH COLOUR DOPPLER
- E.C.G. • LUNG FUNCTION TEST
- MAMMOGRAPHY & BONE MINERAL DENSITOMETRY

- COMPUTERISED STRESS TEST
- DENTAL
- ADVANCED DENTISTRY
- PHYSIOTHERAPY
- AUDIOMETRY & SPEECH THERAPY
- FULL BODY HEALTH CHECK-UPS
- CORPORATE HEALTH CHECKUPS



HEALTHCARE

MEDICAL CENTRE & DIAGNOSTICS

NAME	MR AGAM PRIYAM	DATE	08.10.2023
		AGE	51 YRS
REF. BY DR.	MEDIWHEEL	SEX	MALE

X-RAY CHEST (PAVIEW).

The lungs on either side show equal translucency

The cardiac size is normal.

The pleural spaces are normal.

The domes of the diaphragms are normal in position, and show smooth outline.

Ribs appear normal.

IMPRESSION :

NO EVIDENCE OF PULMONARY, PLEURAL OR CARDIAC PATHOLOGY IS NOTED.

DR. ANIL SAXENA
(Consultant Radiologist)

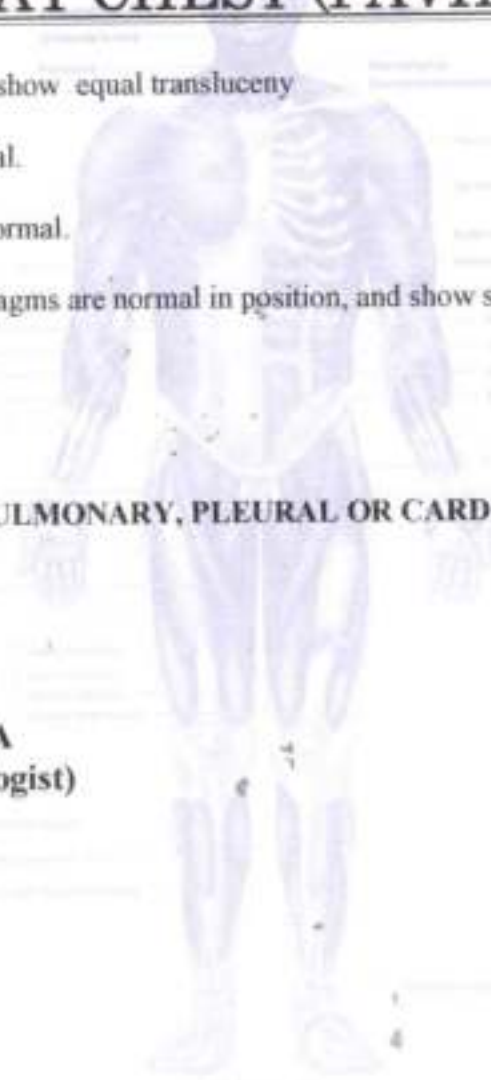

BORIVALI CENTRE	1ST FLR., YOGI AVENUE, YOGI NAGAR, BORIVALI (W), MUMBAI - 400092. • TEL.: 2890 6985 / 2890 1376 • MOB.: 90222 38201
KANDIVALI CENTRE	MAHAVIR SURYADARSHAN SOC., SATYANAGAR RD., MAHAVIR NAGAR, KANDIVALI (W), MUMBAI - 67. • TEL.: 2888 0090 / 9522 9585 / 2868 7898 • MOB.: 90220 94408
KANDIVALI CENTRE	SHOP NO. 44/49, EMP 71, EVERSHINE MILLENNIUM PARADISE, THAKUR VILLAGE, 126 FEET ROAD, KANDIVALI (E) MUMBAI - 400101. • TEL.: 2885 7171 / 89268 41541
DAHISAR CENTRE	NILANGI APARTMENT, KANDERPADA JUNCTION, DAHISAR (W), MUMBAI - 400068. • TEL.: 2885 3427 • MOB.: 90229 58504
GORAI CENTRE	VICTORY HEIGHTS, GORAI MAIN ROAD, OPP SUVIDYA SCHOOL, BORIVALI (W), MUMBAI - 400092. • TEL.: 2888 6556 • MOB.: 90224 88334 / 72880 82560
GOREGAON CENTRE	M.G. ROAD, NEAR JAIN MANDIR, GOREGAON (W), MUMBAI - 400062. • TEL.: 2873 3830 / 2873 2131 • MOB.: 93213 83808
GOREGAON (EAST)	SATELLITE GARDENS, FILM CITY ROAD, NEAR SATELLITE TOWER, GOREGAON (EAST), MUMBAI - 400063 • TEL.: 79773 74838 / 79773 62922
MIRA ROAD	UNIT NO. B13, RHA LIBERTY REST, NEAR JANGSI CIRCLE, VILAY PARK, MIRA ROAD (EAST), MUMBAI - 401107. • TEL.: 79218 94221 / 79218 27389

Website : www.healthcarediag.com • E-mail : healthcare.medicals@gmail.com

"Home Visit Facility Call On 76667 66307"

• COMPU. PATHOLOGY • ALLERGY TESTING
 • DIGITAL WHOLE BODY X-RAYS
 • DIGITAL 3D SONOGRAPHY
 • DIGITAL WHOLE BODY COLOUR DOPPLER
 • DIGITAL 2-D ECHO WITH COLOUR DOPPLER
 • E.C.G. • LUNG FUNCTION TEST
 • MAMMOGRAPHY & BONE MINERAL DENSITOMETRY

• COMPUTERISED STRESS TEST
 • DENTAL
 • ADVANCED DENTISTRY
 • PHYSIOTHERAPY
 • AUDIOMETRY & SPEECH THERAPY
 • FULL BODY HEALTH CHECK-UPS
 • CORPORATE HEALTH CHECKUPS



HEALTHCARE
 MEDICAL CENTRE & DIAGNOSTICS

NAME	MR AGAM PRIYAM	DATE	08.10.2023
		AGE	51 YRS
REF. BY	MEDIWHEEL	SEX	MALE

REAL TIME ABDOMINAL SONOGRAPHY SHOWS ,

LIVER : Liver is normal in size showing homogenous paranchymal echotexture . There is no evidence of solid or cystic mass .The portal and the hepatic venous system appears normal.

Gall bladder : The Gall bladder is physiologically distended .The gall bladder wall of normal thickness . No evidence of gall stones.

PANCREAS : Pancreas is normal in size with smooth margin.and homogenous paranchymal echotexture.No focal lesion seen.

KIDNEYS : Both kidneys are normal in size and shows homogenous cortical echotexture.Central calyceal echoes appears normal.There is no evidence of hydronephrosis or renal calculus.

(a) Right kidney measures: 10.6 X 4.5 cms
 (b) Left kidney measures: 9.5X4.5 cms.

SPLEEN : The spleen is normal in size with homogenous paranchymal echotexture.No focal lesion are seen.

AORTA : The upper aorta and para aortic regions appear normal.

URINARY BLADDER : Urinary bladder is well distended.No evidence of calculus or intraluminal mass seen in the bladder.

PROSTATE :Prostate is normal in size and shows homogenous echopattern.
 No evidence of focal lesion.focal mass lesion.
 It measures: 22.8 c.c. (volume)

IMPRESSION: NO SIGNIFICANT ABNORMALITY DETECTED.

DR. R.K. SINGH
 CONS.RADIOLOGIST

BORIVALI CENTRE 1ST FLR., YOGI AVENUE, YOGI NAGAR, BORIVALI (W), MUMBAI - 400092. • TEL.: 2995 6045 / 2995 1375 • MR. 90222 35091
KANDIVALI CENTRE MAHAVIR SURYADARSHAN SOC., SATYANAGAR RD., MAHAVIR NAGAR, KANDIVALI (W), MUMBAI - 67. • TEL.: 2868 8099 / 8522 8545 / 2868 7886 • MR. 90220 54458
KANDIVALI CENTRE SHOP NO. 44/49, EMP 71, EVERSHINE MILLENNIUM PARADISE, THAKUR VILLAGE, 120 FEET ROAD, KANDIVALI (E) MUMBAI - 400101. • TEL.: 2885 7171 / 88288 41541
DAHISAR CENTRE NILANGI APARTMENT, KANDERPADA JUNCTION, DAHISAR (W), MUMBAI - 400568. • TEL.: 2980 3427 • MR. 90220 56304
GORAI CENTRE VICTORY HEIGHTS, GORAI MAIN ROAD, OPP. SUIVIDYA SCHOOL, BORIVALI (W), MUMBAI - 400092. • TEL.: 2869 8556 • MR. 90224 88354 / 72889 82560
GOREGAON CENTRE M.G. ROAD, NEAR JAIN MANDIR, GOREGAON (W), MUMBAI - 400062. • TEL.: 2873 3036 / 2873 3131 • MR. 93213 83806
GOREGAON (EAST) SATELLITE GARDENS, FILM CITY ROAD, NEAR SATELLITE TOWER, GOREGAON (EAST), MUMBAI - 400063 • TEL.: 78773 74838 / 78773 62922
MIRA ROAD UNIT NO. R13, RMA LIBERTY REST, NEAR JANGID CIRCLE, VIJAY PARK, MIRA ROAD (EAST), MUMBAI - 401107. • TEL.: 78218 94221 / 78218 27389

Website : www.healthcarediag.com • E-mail : healthcare.medicals@gmail.com
 "Home Visit Facility Call On 76667 66307"

- COMPU. PATHOLOGY
- DIGITAL X-RAY
- DIGITAL SONOGRAPHY
- DIGITAL COLOR DOPPLER
- 2D ECHO CARDIOGRAPHY
- MAMMOGRAPHY & BONE MINERAL DENSITOMETRY (BMD)
- ECG ■ PFT
- COMPU. TREADMILL TEST
- PHYSIOTHERAPY
- DENTAL
- HEALTH CHECK-UP



MEDICAL CENTRE & DIAGNOSTICS



ELECTROCARDIOGRAM (ECG)

PATIENT Mr. Agam Priyam

REF. BY DR. Medishel

AGE 51 SEX Male

DATE 08-10-2023

INTERPRETATION :

Normal

HEALTHCARE MEDICAL CENTRE DIAGNOSTICS
UNNAO, U.P. DIST. UNNAO,
CORONA, (MO. NO. 9711-02)

95150026 / 95150050
9569137629

DR.

Dr. NRUPUR RAI
MBBS, DNB, DM (CARDIOLOGY (ECG))
Reg. No., 2018115642

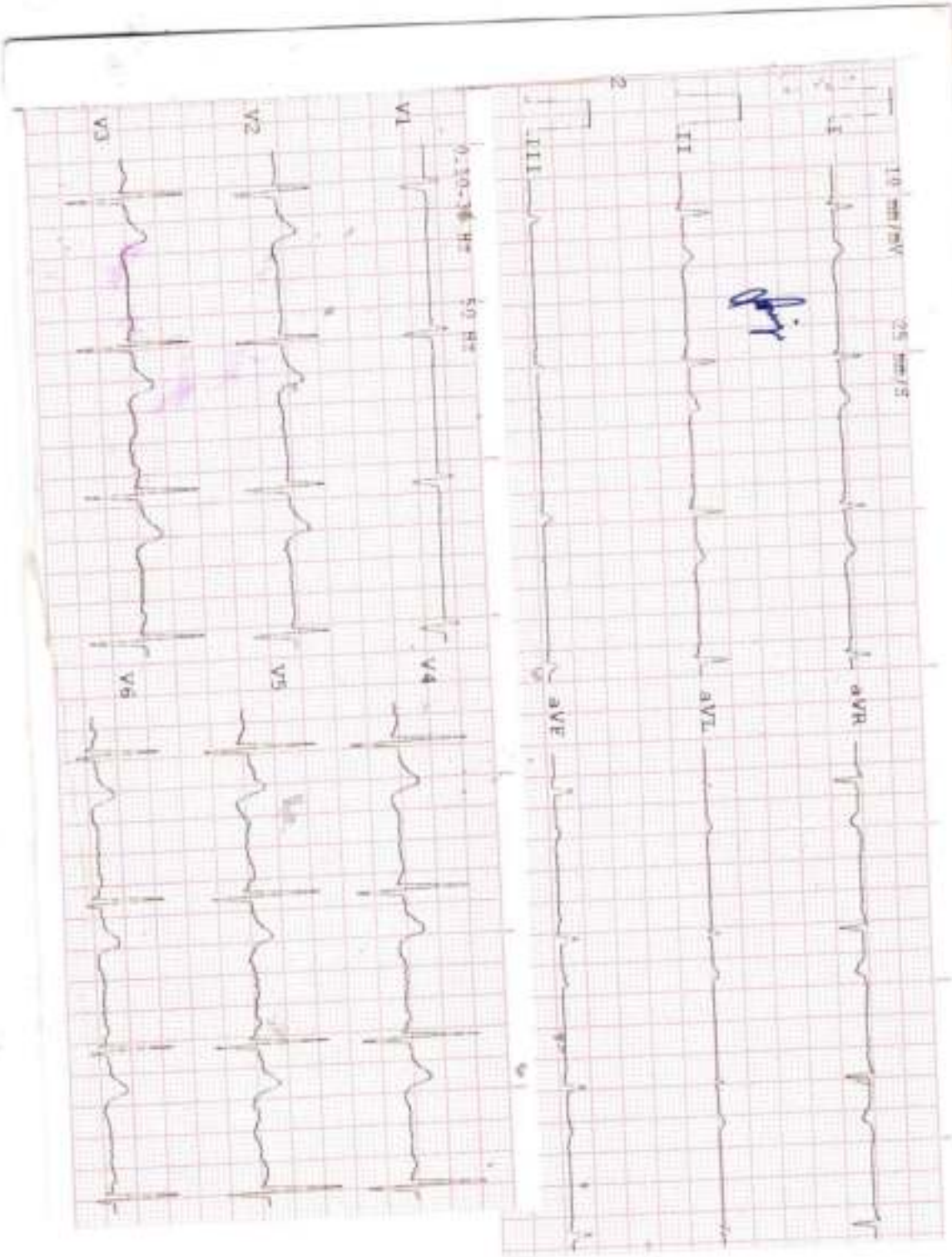

History :

B.P :

Drugs :

Standard :

Auricular Rate : 75 bpm

Ventricular Rate :

Rhythm : Irregularly Irregular

Mechanism :

Voltage :

Axis :

P Waves :

PR Interval :

Q Waves :

QRS Interval : 85

ST Segment :

T Waves :

QT Interval :

Extra Systoles :

REMARKS & CONCLUSIONS :

AFIB

HEALTHCARE MEDICAL CENTRE AND DIAGNOSTICS

M.G. ROAD, GOREGAON WEST.

751/WE AGAM PARIYAM 51 Yrs/Male 67 Kg/163 Cms

Date: 08-Oct-2023 11:07:15 AM

Ref. By: MEDWHEEL

Medication: T. RU005 5MG

Objective:

Summary

Protocol: BRUCE
History: HTN 2017

Stage	Stage Time (min:sec)	Phase Time (min:sec)	Speed (kmph)	Grade (%)	METS	H.R. (bpm)	B.P. (mmHg)	R.P.P. (bpm)	PVC	Comments
Supine					1.0	60	---/---	0	-	
Standing					1.0	65	---/---	0	-	
HV					1.0	60	---/---	0	-	
EXStart					1.0	58	---/---	0	-	
Stage 1	3:00	3:01	2.7	10.0	4.6	90	---/---	0	-	
Stage 2	3:00	6:01	4.0	12.0	7.0	112	---/---	0	-	
Stage 3	3:00	9:01	5.5	14.0	10.2	133	135/89	179	-	
PeakEx	0:57	9:58	6.8	16.0	11.3	153	135/89	206	-	
Recovery	1:00		1.8	0.0	4.3	123	135/89	166	-	
Recovery	2:00		1.8	0.0	1.0	97	135/89	130	-	
Recovery	3:00		1.8	0.0	1.0	86	135/89	116	-	
Recovery	4:00		1.8	0.0	1.0	81	135/89	109	-	
Recovery	4:27		1.8	0.0	1.0	80	135/89	108	-	

Findings:

Exercise Time : 9:58 minutes

Max HR attained : 153 bpm 91% of Max Predictable HR 169

Max BP : 135/89(mmHg)

Workload attained : 11.3 (Good Effort Tolerance)

No significant ST segment changes noted during exercise or recovery.

No Angina/Arrhythmia/S3/murmur

Final Impression : Test is negative for inducible ischaemia.

Maximum Depression : 8:20

Advice/Comments:

Dr. NUPUR RAI

MBBS DIPLOMA CARDIOLOGY (PGDCC)

Reg No: 2018115643

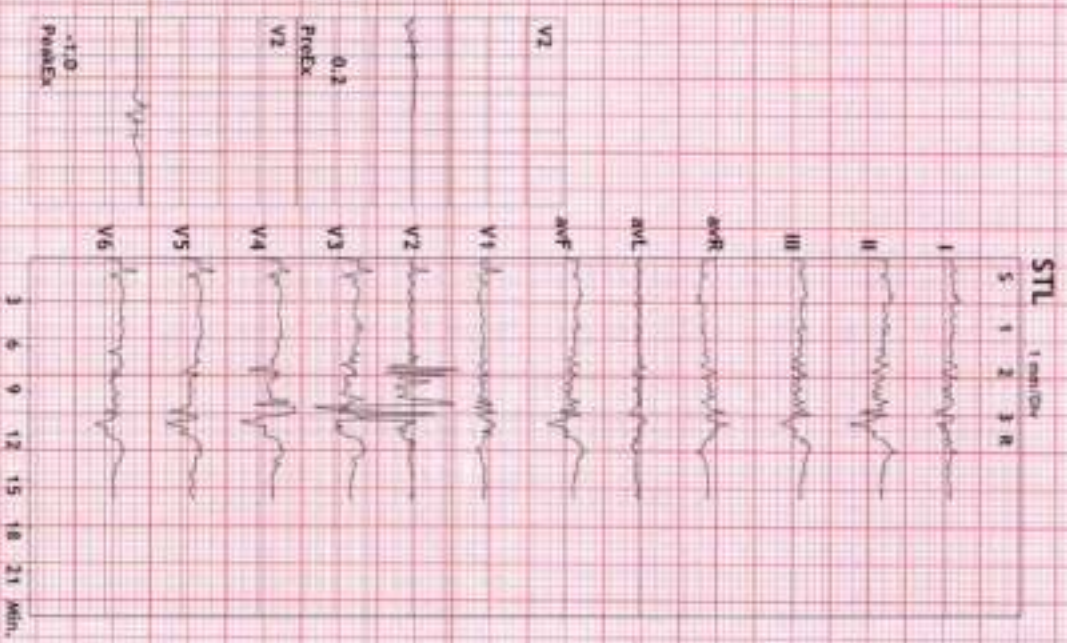

HEALTHCARE MEDICAL CENTRE AND DIAGNOSTICS
MIND STREET
GOREGAON WEST

HEALTHCARE MEDICAL CENTRE AND DIAGNOSTICS

M. G ROAD, GOREGAON WEST,
75/1/A/R AGAM PARIYAN
31 Yrs/Male
67 Kg/161 Cms
Date: 08-Oct-2023 11:07:15 AM

HR: 60 bpm
METs: 1.0
BP: 130/88

MPHR: 35% of 169
Speed: 0.0 km/hr
Grade: 0.0%

12 Lead + Comparison

Raw ECG
BRUCE
11.0-100/Hz

Ex Time: 00:33
RLC: On
Notch: On

SUPINE
10.0 mm/mv
25 mm/Sec

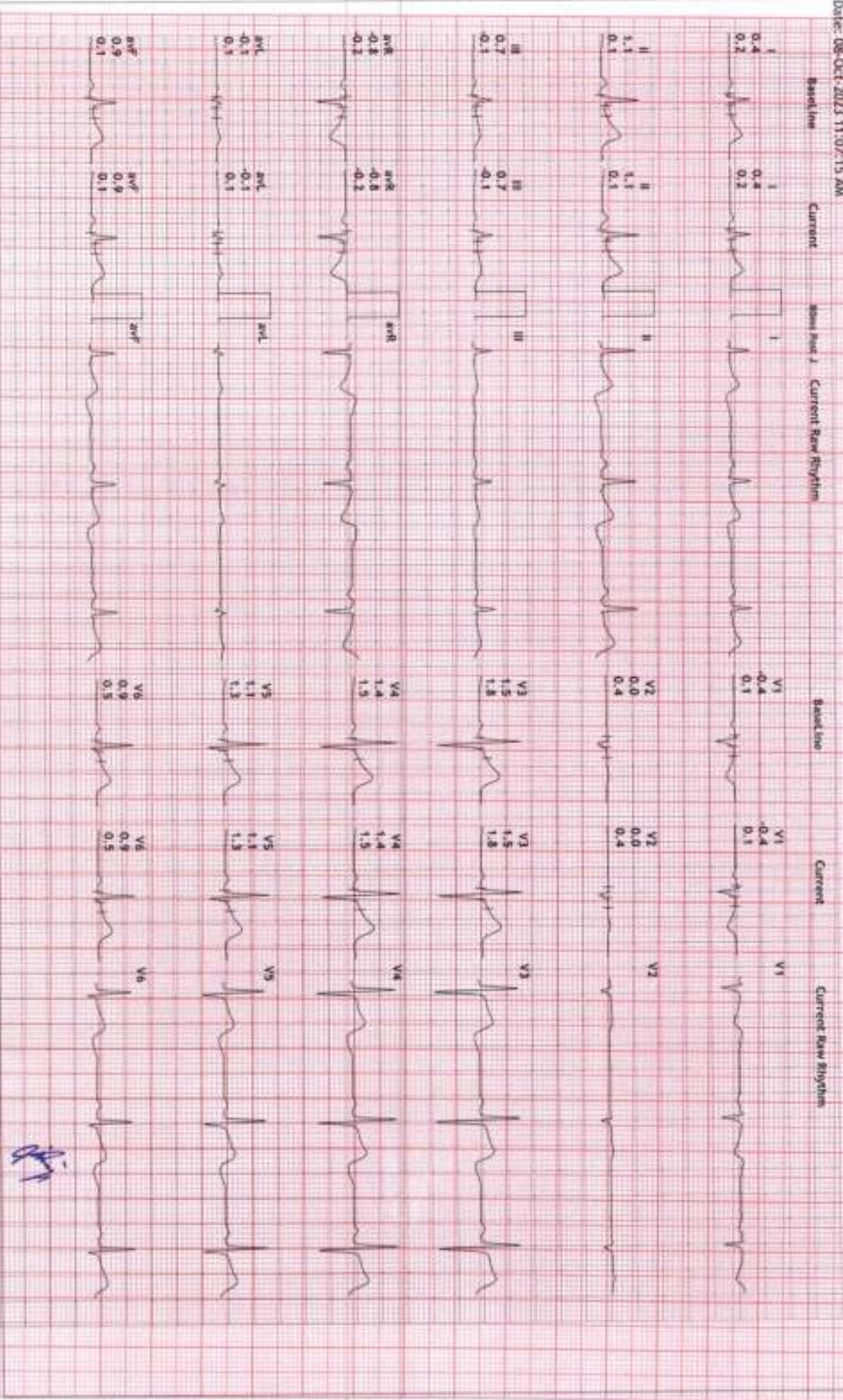

HEALTHCARE MEDICAL CENTRE AND DIAGNOSTICS

M. G. ROAD, GOREGAON WEST.

751/A/R AGAM PRIVAM

51 Yrs/Male

67 kg/165 Cms

Date: 08-Oct-2023 11:07:15 AM

HR: 65 bpm
METS: 1.0
BP: 130/88

MPEP: 38% of 169
Speed: 0.0 km/h
Grade: 0.0%

Raw ECG
SOURCE
(1.0-100)Hz

Ex Time: 00:55
BLC: On
NoCh: On

STANDING
10.0 mm/mV
25 mm/Sec.

12 Lead + Comparison

Manual Current Sens J Current Raw Rhythm

Baseline Current Current Raw Rhythm

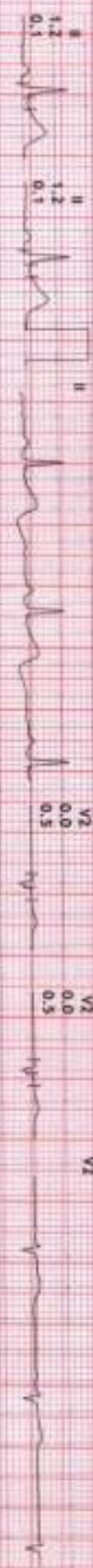
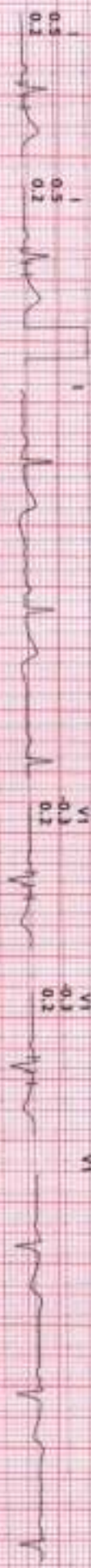

Handwritten signature



HEALTHCARE MEDICAL CENTRE AND DIAGNOSTICS

M.G. ROAD, SOBERGAON WEST,
751/10R AGAM PURAM

51 Yrs/Male
67 Kg/161 Cms

Date: 08-Oct-2023 11:07:15 AM

HR: 60 bpm
METs: 1.0
BP: 130/88

MPHR: 35% of 169
Speed: 0.0 kmph
Grade: 0.0%

12 Lead + Comparison

Raw ECG
BRUCE
(1.0-100)Hz

Ex Time 01:18
BLC :On
Notch :On

HV
10.0 mm/mV
25 mm/Sec.

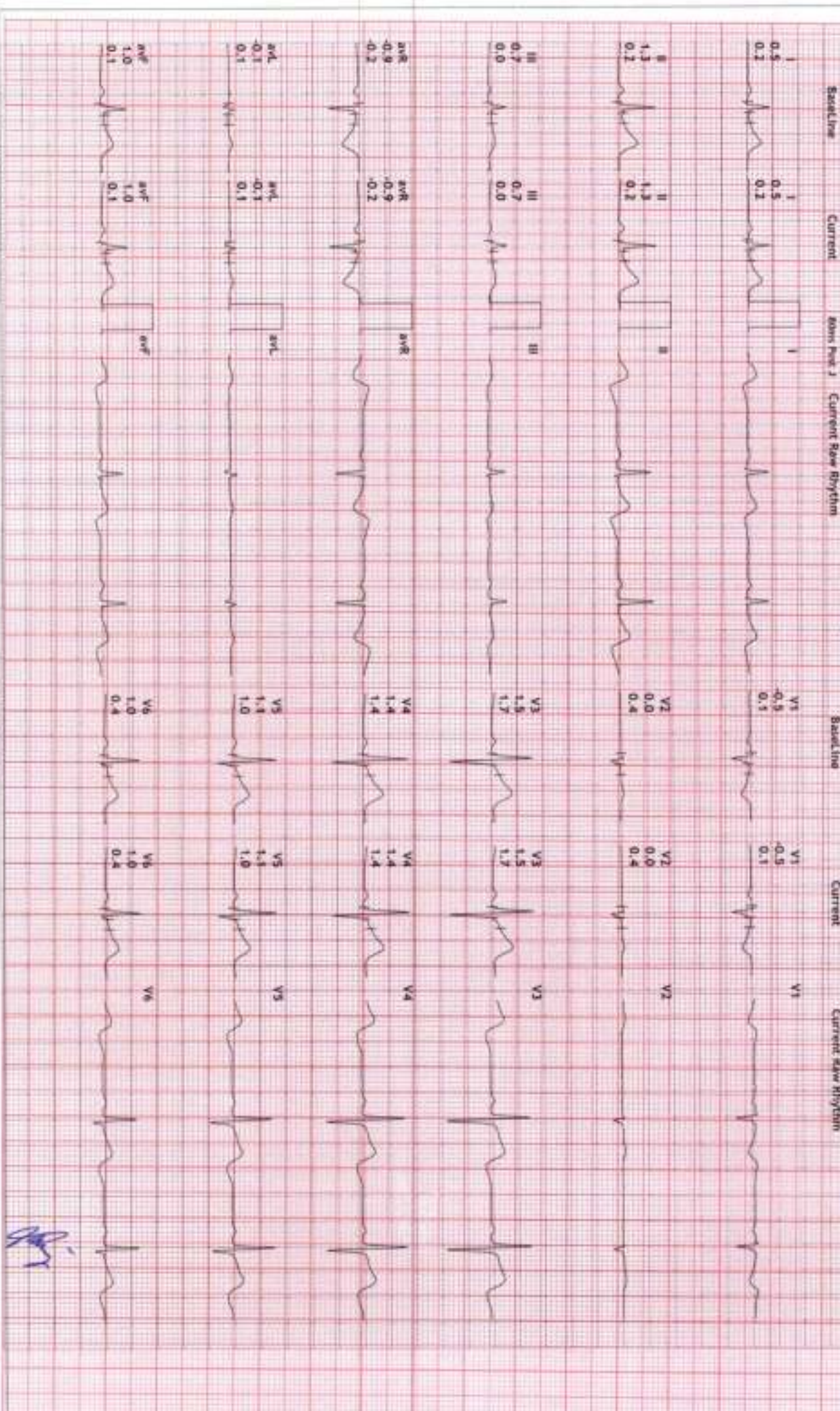

[Handwritten signature]

HEALTHCARE MEDICAL CENTRE AND DIAGNOSTICS

M.6 ROAD, GOREGAON WEST.

751/ANR AGAM PRTVAM

51 Yrs/Male

67 Kg/161 Cms
Date: 08-Oct-2023 11:07:15 AM

HR: 58 bpm
METs: 1.0
BP: 130/88

MPHR: 34% of 169
Speed: 0.0 kmph
Grade: 0.0%

12 Lead + Comparison

Raw ECG
BRUCE
(1.0-100)Hz

Ex Time: 00:00
RLC: On
MOCh: ON

EXST 10.0 mm/mV
25 mm/Sec.

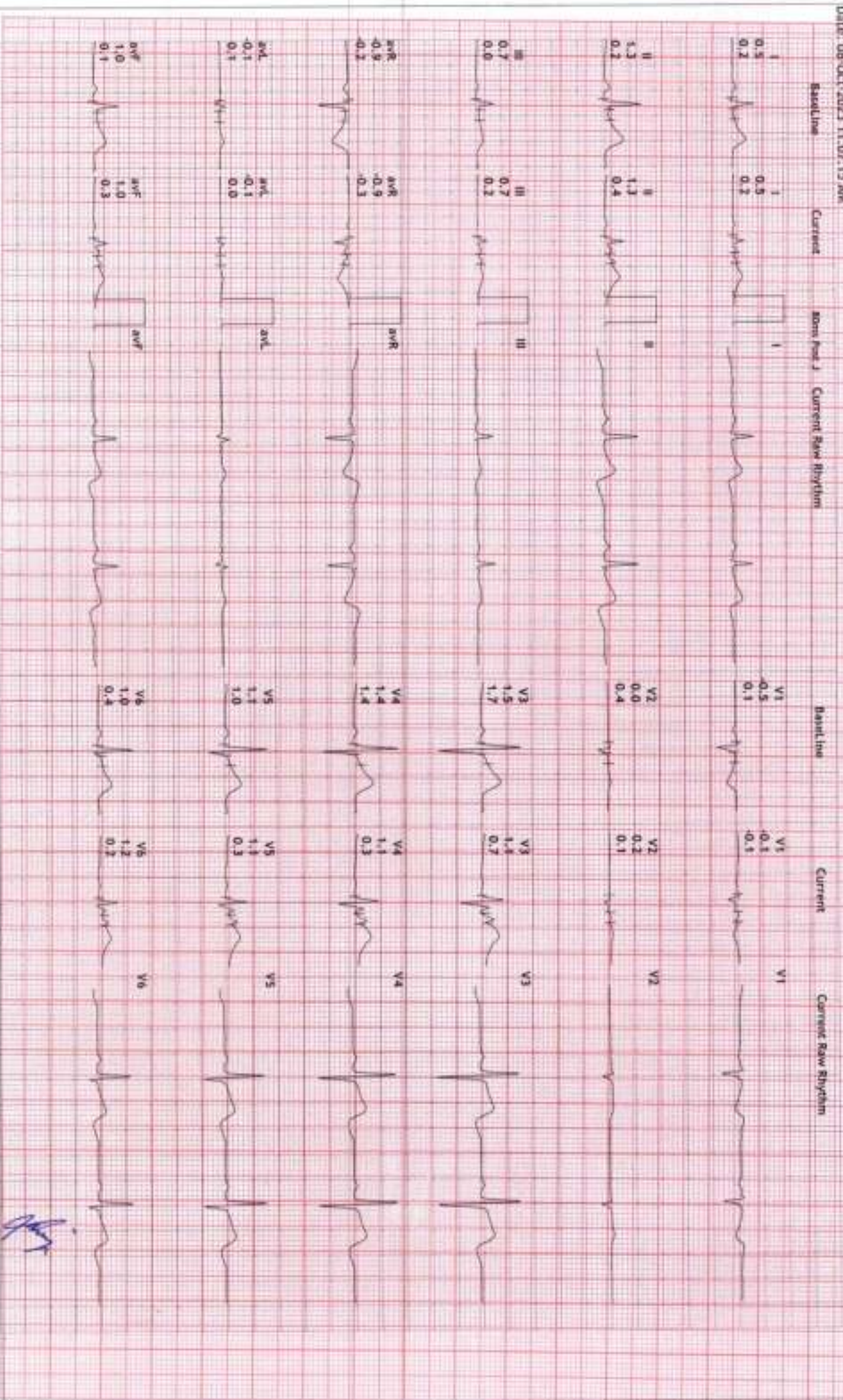

[Handwritten signature]

HEALTHCARE MEDICAL CENTRE AND DIAGNOSTICS

M.G. ROAD, GOREGAON WEST,
751/HR/AGAM PRIVAM
51 Yrs/Male
67 Kg/161 Cms
Date: 08-Oct-2023 11:07:15 AM

HR: 90 bpm
METS: 4.6
RR: 130/88

MHR/53% of 169
Speed: 2.7 kmph
Grade: 10.0%

12 Lead + Comparison

Raw ECG
BRUCE
17.0-100/Hz

Ex Time 03:00
BLC On
Notch On

Stage 1 (03:00)
10.0 mm/mv
25 mm/Sec

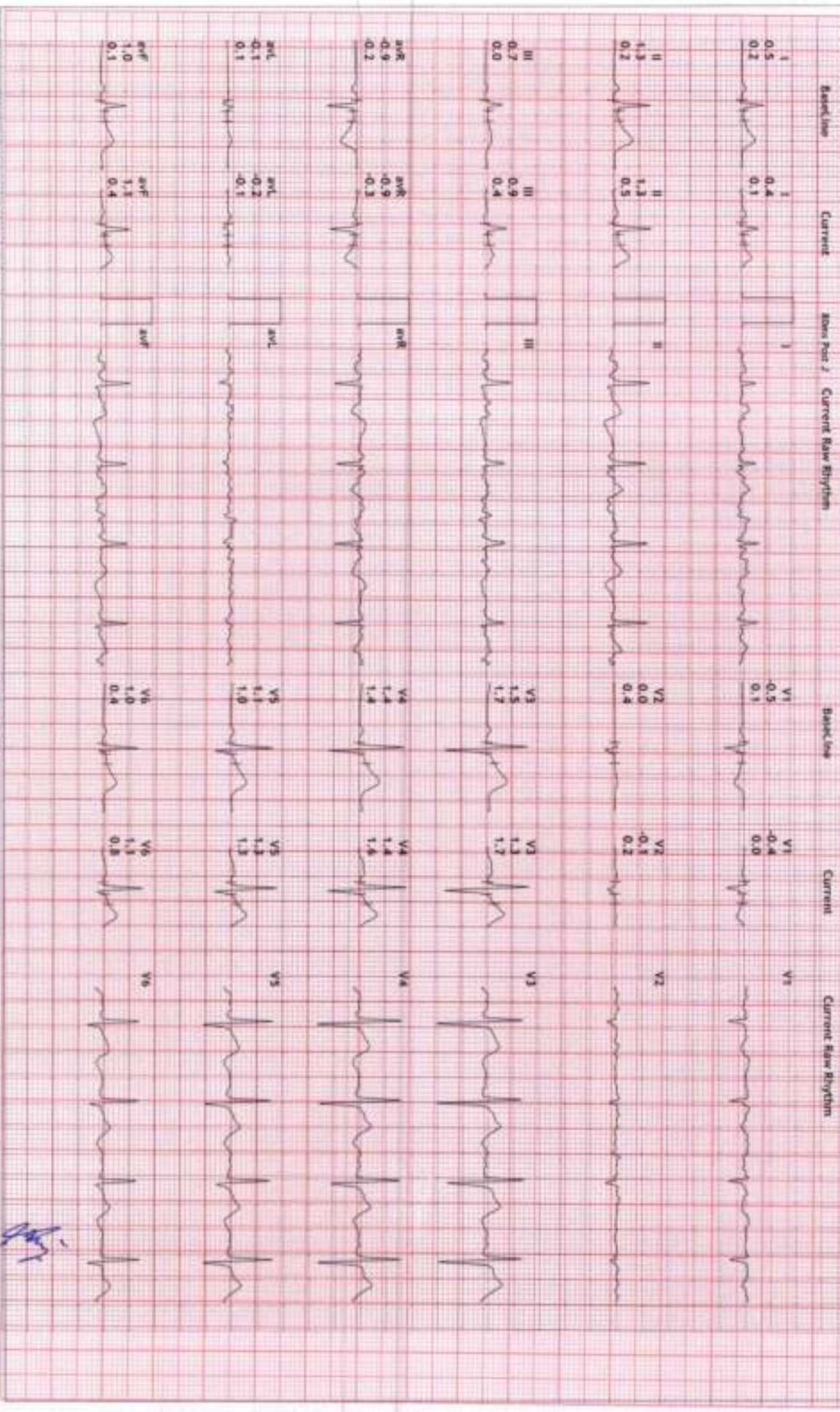

[Handwritten signature]

HEALTHCARE MEDICAL CENTRE AND DIAGNOSTICS

M.G. ROAD, GOREGAON WEST,
751/WR AGAM PRIVAM
51 Yrs/Male
67 Kg/161 Cms
Date: 08-Oct-2023 11:07:15 AM

HR: 112 bpm
METRS: 7.0
BP: 135/89

APHR: 66% of 169
Speed: 4.0 mmph
Grade: 12.0%

12 Lead • Comparison

Raw ECG
BRUCE
11.0-100/Hz

Ex Time 06:00
RLC :On
Notch :On

Stage 2 (03:00)
10.0 mm/mv
25 mm/Sec.

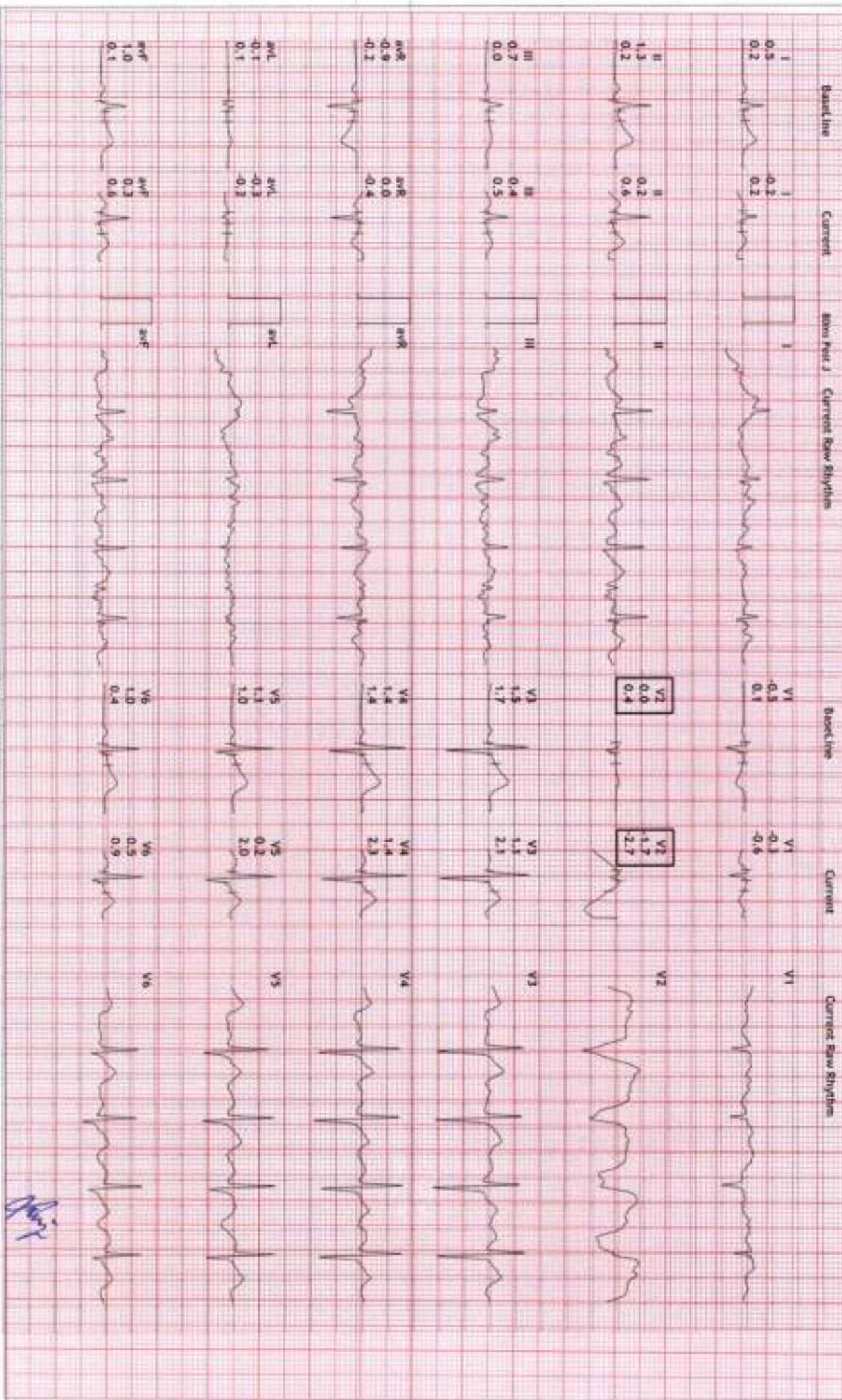

Handwritten signature

HEALTHCARE MEDICAL CENTRE AND DIAGNOSTICS

M. G. ROAD, GOREGAON WEST,

751 / NR. AGAM PHRYAM

51 Yrs/Male

67 Kg/161 Cms

Date: 08-Oct-2023 11:07:15 AM

HR: 133 bpm
METS: 10.2
BP: 135/89

MPHR: 28% of 169
Speed: 5.5 mmph
Grade: 14.0%

Raw ECG
BRUCE
11.0-100Hz

Ex Time 09:00
BLC : On
Motion : On

Stage 3 (03:00)
10.0 mm/mV
25 mm/Sec.

12 Lead + Comparison

Baseline Current from Lead I Current Raw Rhythm

Baseline Current Current Raw Rhythm

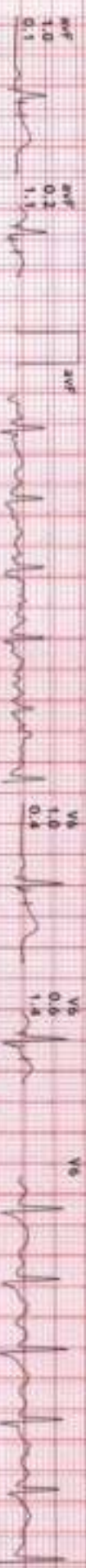
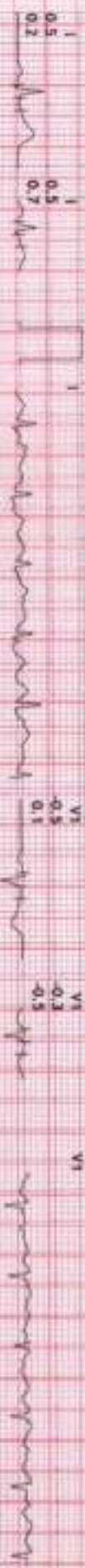

[Handwritten signature]



HEALTHCARE MEDICAL CENTRE AND DIAGNOSTICS

M. G. ROAD, GOREGAON WEST,

751/WR, ACGM PORYAM

51 Yrs/Male

67 Kg/161 Cms

Date: 08-Oct-2023 11:07:15 AM

HR: 153 bpm
 METS: 11.3
 BP: 135/89

MPHR: 90% of 169
 Speed: 6.8 kmph
 Grade: 16.0%

Raw ECG
 SENSE
 (1.0-100)Hz

Ex Time 09:57
 RLC -On
 Notch -On

PeakEX
 10.0 mm/mV
 25 mm/Sec

12 Lead + Comparison

Baseline Current 8mm Lead I Current Saw Rhythm

Baseline Current 8mm Lead I Current Saw Rhythm

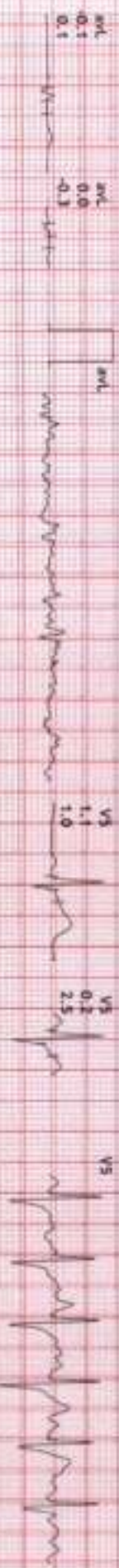
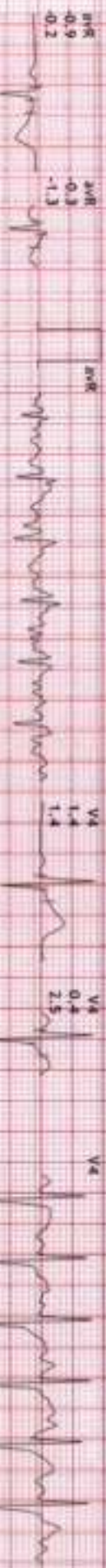
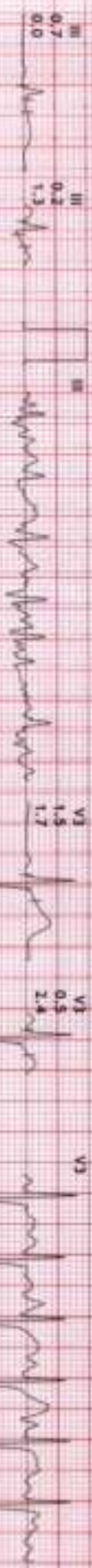
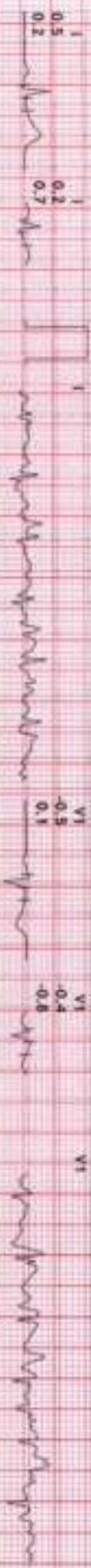

Dr. [Signature]

HEALTHCARE MEDICAL CENTRE AND DIAGNOSTICS

M.6 ROAD, GOREGAON WEST.

751/NR AGAM PRIYAM

51 Yrs/Male

67 Kg/161 Cms

Date: 08-Oct-2023 11:07:15 AM

HR: 123 bpm
METs: 4.2
BP: 140/90

MPHR: 72% of 169
Speed: 1.8 kmph
Grade: 0.0%

12 Lead + Comparison

Row ECG
BRUCE
(1.0-100)Hz

Ex Time 09:57
BLC :On
Notch :On

Recovery : (01:00)
10.0 mm/mV
25 mm/Sec.

Baseline Current Row Post J Current Saw Rhythm

Baseline Current Comparison Current Current Raw Rhythm

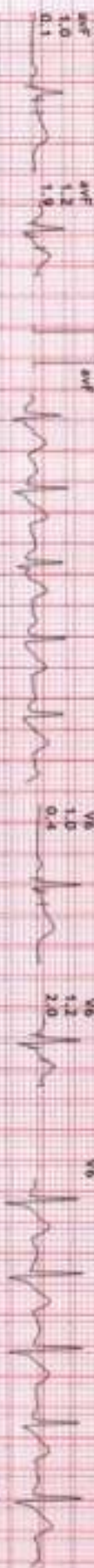
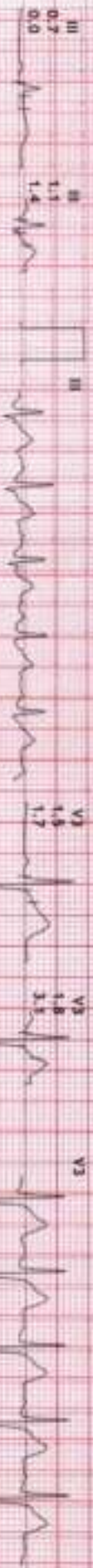
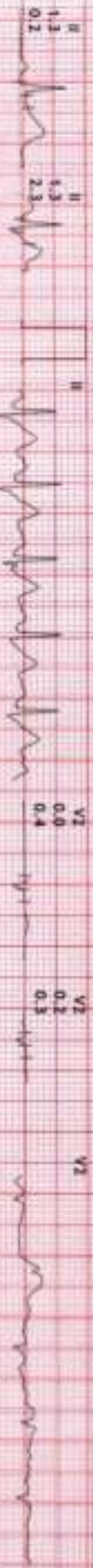

Dr. [Signature]



HEALTHCARE MEDICAL CENTRE AND DIAGNOSTICS

M.G. ROAD, GOREGAON WEST.

751 / MR. ACGAM PRIYAM

51 Yrs / Male

67 Kg / 161 Cms

Date: 08-Oct-2023 11:07:15 AM

12 Lead + Comparison

HR: 97 bpm
METS: 1.0
BP: 140/90

MPHR: 57% of 169
Speed: 1.8 kmph
Grade: 0.0%

Raw ECG
ePRUCE
(1.0-100)Hz

Ex Time 09:57
RLC - On
Noch - On

Recovery : (02:00)
10.0 mm/mV
25 mm/Sec.



Baseline Current 800ms Lead J Current Raw Rhythm

Baseline Current Raw Rhythm

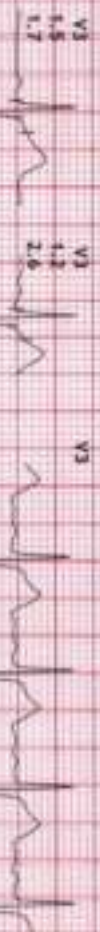
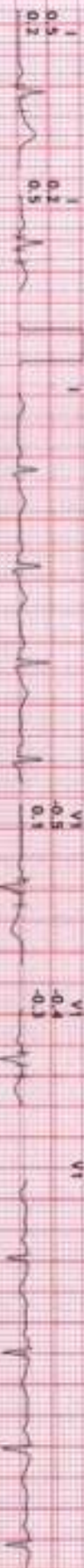

Signature

HEALTHCARE MEDICAL CENTRE AND DIAGNOSTICS

M.G. ROAD, GOREGAON WEST,

751/MB ACAD PRBYAM

51 Yrs/Male

67 Kg/161 Cms

Date: 08-Oct-2023 11:07:15 AM

HR: 86 bpm
METS: 1.0
BP: 140/90

MPHR: 50% of 169
Speed: 1.8 kmph
Grade: 0.0%

Raw ECG
BRUCE
(1.0-100)Hz

Ex Time 09:57
BLC :On
Notch :On

Recovery : (03:00)
10.0 mm/mv
25 mm/Sec.

12 Lead + Comparison

Baseline Current Baseline 2 Current Saw Rhythm

Baseline Current Baseline Current Current Raw Rhythm

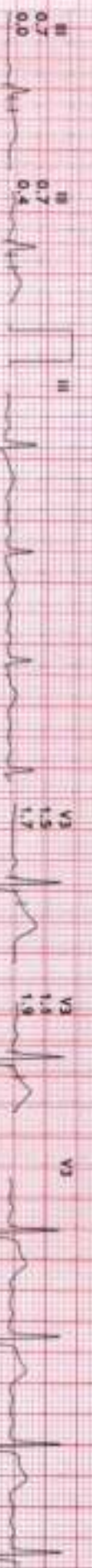
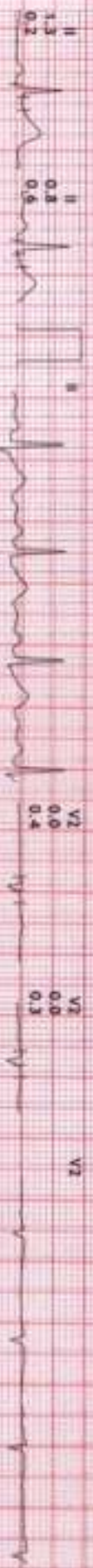

Handwritten signature



HEALTHCARE MEDICAL CENTRE AND DIAGNOSTICS

MLG ROAD, GOREGAON WEST.
 751/MR AGAM PRIYAM
 51 Yrs/Male
 67 Kg/161 Cms
 Date: 08-Oct-2023 11:07:15 AM

HR: 81 bpm
 METS: 1.0
 BP: 130/90

MPHR: 47% of 169
 Speed: 1.8 kmph
 Grade: 0.0%

12 Lead + Comparison

Ex Time 09:57
 BLC :On
 Notch :On

Recovery : (04:00)
 10.0 mm/mV
 25. mm/Sec.

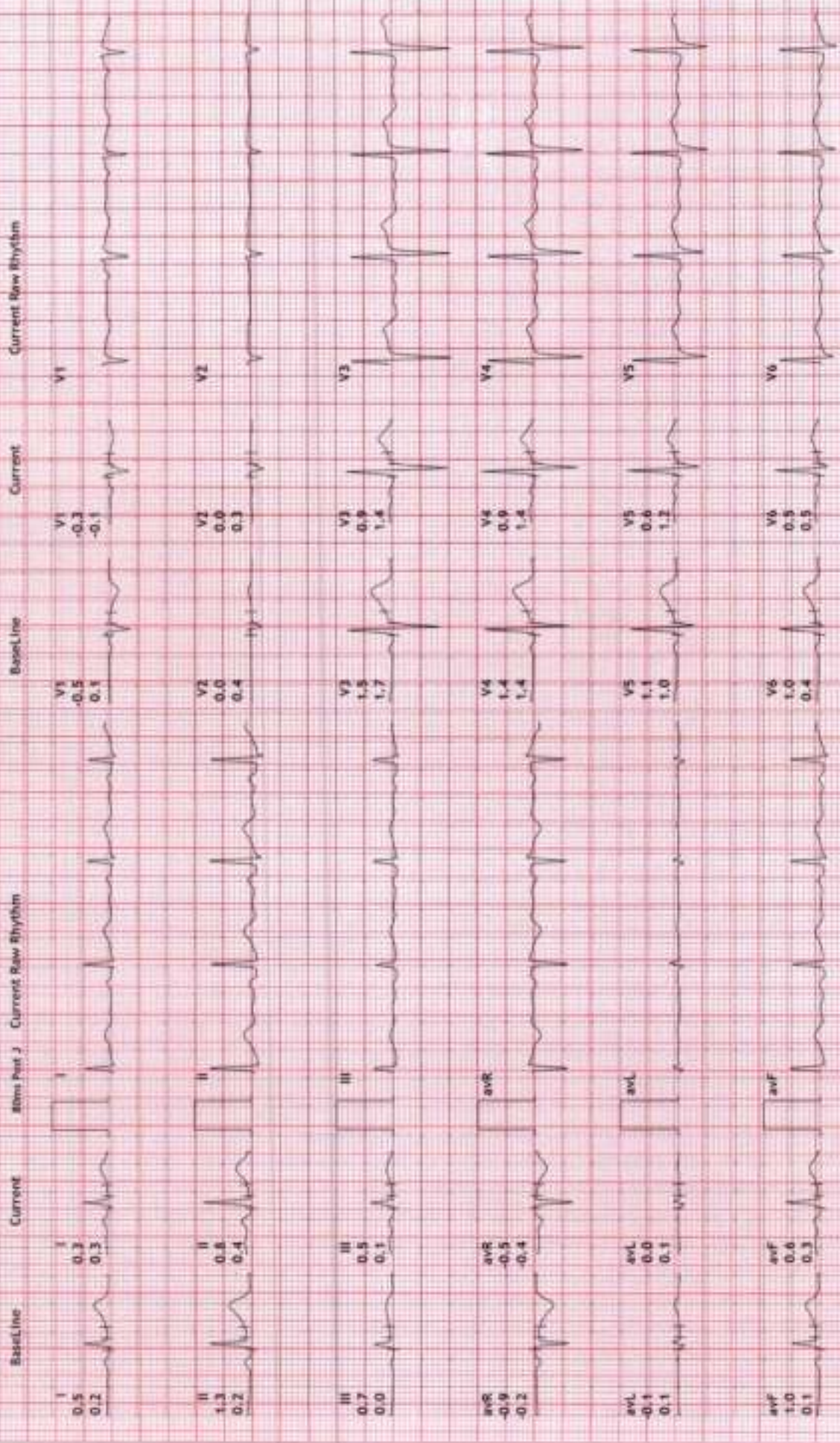

Agam