



<b>Registration No.</b>	<b>102222700</b>	Mobile No.	7033039229
<b>Patient Name</b>	<b>Mr. ABHISHEK KUMAR</b>	Registration Date/Time	25/03/2023 08:25:19
Age / Sex	32 Yrs 3 <del>Months</del> 19 Days	Sample Collected Date/Time	25/03/2023 10:15:23
Ref By / Hospital	Others BANK OF BARODA	Report Date/Time	25/03/2023 14:11:16
Collected At	DCKC	Printed Date/Time	25/03/2023 17:56:17

Test Name	Value	Unit	Biological Ref Interval
-----------	-------	------	-------------------------

## HAEMATOLOGY

### Complete Blood Count (CBC)

Haemoglobin (Hb) ,EDTA <i>Method : Colorimetric</i>	13.2	g/dL	13.0 - 17.0
Total Leucocyte Count (TLC) ,EDTA <i>Method : Electric impedance</i>	05.5	10 <sup>9</sup> /L	04.0 - 11.0
Red Blood Cell (RBC) ,EDTA <i>Method : Electric impedance</i>	4.87	10 <sup>6</sup> /uL	4.50 - 5.50
Hematocrit (HCT /PCV) ,EDTA <i>Method : Pulse height detection</i>	41.4	%	40.0 - 50.0
Mean Corp Volume (MCV) ,EDTA <i>Method : Calculated</i>	85.0	fL	83.0 - 101.0
Mean Corp Hb (MCH) ,EDTA <i>Method : Calculated</i>	27.2	pg	27.0 - 32.0
Mean Corp Hb Conc (MCHC) ,EDTA <i>Method : Calculated</i>	32.0	g/dL	31.5 - 34.5
Platelet Count(PLT) ,EDTA <i>Method : Electric impedance/Microscopy</i>	223.00	10 <sup>3</sup> /uL	150.00 - 410.00
RDW- CV% ,EDTA	13.1	%	11.6 - 14.0
Differential Leucocyte Count <i>Method : Microscopy</i>			
Neutrophil ,EDTA	64.0	%	40.0 - 80.0
Lymphocyte ,EDTA	29.0	%	20.0 - 45.0
Eosinophil ,EDTA	3.0	%	1.0 - 6.0
Monocyte ,EDTA	4.0	%	2.0 - 10.0
Basophil ,EDTA	0.0	%	0.0 - 2.0
ESR ,EDTA <i>Method : Westergreen</i>	14	mm/Ist hr.	00 - 15

Page No: 1 of 9

Checked By :- POOJA



DR. NEELU CHHABRA  
MD. PATHOLOGIST

At Your Home: Collection of Blood Samples, ECG, Digital X-Ray

Occupational Health Service ■ Diagnostic & Preventive ■ Health Assessment ■ Periodic Preventive Health Camps ■ Corporate Health Checks

Ultrasound | Digital X Ray | DEXA | Mammography | Path Lab | ECHO | TMT | Healthchecks | PFT | Holter | Audiometry



<b>Registration No.</b>	<b>102222700</b>	Mobile No.	7033039229
<b>Patient Name</b>	<b>Mr. ABHISHEK KUMAR</b>	Registration Date/Time	25/03/2023 08:25:19
Age / Sex	32 Yrs 3 <del>Months</del> 19 Days	Sample Collected Date/Time	25/03/2023 10:15:23
Ref By / Hospital	Others BANK OF BARODA	Report Date/Time	25/03/2023 16:14:32
Collected At	DCKC	Printed Date/Time	25/03/2023 17:56:17

Test Name	Value	Unit	Biological Ref Interval
-----------	-------	------	-------------------------

Blood Group ABO ,EDTA

Method : Forward Grouping

"A"

Rh Typing ,EDTA

Method : Forward Grouping

POSITIVE

**HbA1c** ,EDTA

Method : Photometric method

5.1 %

**INTERPRETATIONS:-**

**NORMAL RANGE** **4.00 - 5.60** %

Pre Diabetic/ Higher chance of getting diabetes	5.70	- 6.20	%
Good Diabetic Control	6.20	- 6.80	%
Fair Diabetic Control	6.80	- 7.60	%
Uncontrolled Diabetes -action suggested	>7.6		%

**Note:-**

Glycosylated Haemoglobin is a specific component of HBA1C and is the blood glucose bound to it. This test is an index of carbohydrate in balance during the preceding two months. The estimation is of greater importance for specific group of patient. This result are not affected by time, meal intake exercise, diabetic drugs, emotional Stress etc. HbA1c should be routinely monitored ideally at least every 3 months.





<b>Registration No.</b>	<b>102222700</b>	Mobile No.	7033039229
<b>Patient Name</b>	<b>Mr. ABHISHEK KUMAR</b>	Registration Date/Time	25/03/2023 08:25:19
Age / Sex	32 Yrs 3 <del>Months</del> 19 Days	Sample Collected Date/Time	25/03/2023 10:15:23
Ref By / Hospital	Others BANK OF BARODA	Report Date/Time	25/03/2023 14:11:17
Collected At	DCKC	Printed Date/Time	25/03/2023 17:56:17

Test Name	Value	Unit	Biological Ref Interval
-----------	-------	------	-------------------------

**LIVER PROFILE / LFT**

Serum Bilirubin (Total) ,Serum Plain <i>Method : DSA Method</i>	0.49	mg/dl	0.00 - 1.20
Serum Bilirubin (Direct) ,Serum Plain <i>Method : DSA Method</i>	0.19	mg/dl	0.00 - 0.30
Serum Bilirubin (Indirect) ,Serum Plain <i>Method : Calculated Parameter</i>	0.30	mg/dl	0.00 - 0.60
SGOT ,Serum Plain <i>Method : IFCC/KINETIC</i>	18.3	IU/l	Males : Upto 46 IU/l Females : Upto 40 IU/l
SGPT ,Serum Plain <i>Method : IFCC/KINETIC</i>	27.2	IU/l	Upto 49 IU/l
Serum Alkaline Phosphatase ,Serum Plain <i>Method : DEA Method</i>	<b>122.0</b>	IU/l	30.0 - 120.0
Serum Total Protein ,Serum Plain <i>Method : Biuret Method</i>	7.00	gm/dl	6.00 - 8.50
Serum Albumin ,Serum Plain <i>Method : BCG Method</i>	3.81	gm/dl	3.20 - 5.50
Globulin ,Serum Plain <i>Method : Calculated</i>	3.20	gm/dl	2.00 - 4.10
A/G Ratio ,Serum Plain <i>Method : Calculated</i>	1.19		1.00 - 2.10
Serum GGTP ,Serum Plain <i>Method : G-Glutamyl Transferase</i>	31.0	U/L	0.0 - 50.0





<b>Registration No.</b>	<b>102222700</b>	Mobile No.	7033039229
<b>Patient Name</b>	<b>Mr. ABHISHEK KUMAR</b>	Registration Date/Time	25/03/2023 08:25:19
Age / Sex	32 Yrs 3 <del>Male</del> 19 Days	Sample Collected Date/Time	25/03/2023 10:15:23
Ref By / Hospital	Others BANK OF BARODA	Report Date/Time	25/03/2023 16:15:35
Collected At	DCKC	Printed Date/Time	25/03/2023 17:56:17

Test Name	Value	Unit	Biological Ref Interval
-----------	-------	------	-------------------------

Blood Sugar (Fasting) ,Plasma F <i>Method : GOD POD</i>	74.8	mg/dl	70.0 - 110.0
Blood Sugar (PP) ,Plasma PP <i>Method : GOD POD</i>	112.6	mg/dl	70.0 - 140.0
Serum Creatinine ,Serum Plain <i>Method : Mosified Jaffe's</i>	0.74	mg/dl	0.40 - 1.50
Serum Uric Acid ,Serum Plain <i>Method : Uricase- POD</i>	5.30	mg/dl	3.40 - 7.00
Blood Urea Nitrogen ,Serum Plain <i>Method : Calculated</i>	10.59	mg/dl	0.00 - 20.00
Serum Calcium ,Serum Plain <i>Method : Arsenazo III</i>	8.80	mg/dl	New Born : 7.8 - 11.2 mg/dl Adult : 8.2 - 10.6 mg/dl
BUN/CREATININE RATIO ,Serum Plain <i>Method : Tech:FerroZine/Cobas6000</i>	14.00	ug/dL	

Iron is transported as Fe (III) bound to the plasma protein apotransferrin. The apotransferrin-Fe(III) complex is called transferrin. Normally only about one third of the iron-binding sites of transferrin are occupied by Fe(III). The additional amount of iron that can be bound is the unsaturated (or latent) iron-binding capacity (UIBC). The sum of the serum iron and UIBC represents total iron-binding capacity (TIBC). TIBC is a measurement for the maximum iron concentration that transferrin can bind.



<b>Registration No.</b>	<b>102222700</b>	Mobile No.	7033039229
<b>Patient Name</b>	<b>Mr. ABHISHEK KUMAR</b>	Registration Date/Time	25/03/2023 08:25:19
Age / Sex	32 Yrs 3 <del>Months</del> 19 Days	Sample Collected Date/Time	25/03/2023 10:15:23
Ref By / Hospital	Others BANK OF BARODA	Report Date/Time	25/03/2023 17:43:57
Collected At	DCKC	Printed Date/Time	25/03/2023 17:56:17

Test Name	Value	Unit	Biological Ref Interval
-----------	-------	------	-------------------------

## IMMUNOASSAY

### TOTAL THYROID PROFILE

Total T3 ,Serum Plain	1.34	ng/mL	0.69 - 2.15
Total T4 ,Serum Plain	9.99	ug/dl	5.20 - 12.70
TSH	3.45	uIU/ml	0.30 - 4.50

**Comment :**

Age Group	Biological Reference Range
1-2 Days	3.2-3.43 uIU/ml
3-4 Days	0.7-15.4 uIU/ml
15 Days - 5 Months	1.7-9.1 uIU/ml
5 Months - 2 Years	0.7-6.4 uIU/ml
2 Years - 12 Years	0.64-6.27 uIU/ml
12 Years - 18 Years	0.51-4.94 uIU/ml
> 18 Years	0.35-5.50 uIU/ml

**Adults**

Note: TSH levels are subject to circadian variation, rising several hours before the onset of sleep, reaching peak levels between 11 pm to 6 am. Nadir concentrations are observed during the afternoon. Diurnal variation in TSH level approximates + 50 %, hence time of the day has influence on the measured serum TSH concentration. Although elevated TSH levels are nearly always indicative of primary hypothyroidism, and may be seen in secondary thyrotoxicosis.

**Newborn**

In a very low birth weight baby (particularly premature neonates) immaturity of the hypothalamic-pituitary - thyroid axis may mask primary congenital hypothyroidism. It is recommended that the test be repeated two weeks after birth in babies 1000-1500 gm and at four weeks in those <1000 gm. Specimen collection prior to 24 hours of age, after blood transfusion and prematurity can affect this screening.

Nearly 90% of CH cases are detected by newborn screening. A small number of children may test normal on the newborn screen but later develop hypothyroidism.



<b>Registration No.</b>	<b>102222700</b>	Mobile No.	7033039229
<b>Patient Name</b>	<b>Mr. ABHISHEK KUMAR</b>	Registration Date/Time	25/03/2023 08:25:19
Age / Sex	32 Yrs 3 <del>Months</del> 19 Days	Sample Collected Date/Time	25/03/2023 10:15:23
Ref By / Hospital	Others BANK OF BARODA	Report Date/Time	25/03/2023 14:27:49
Collected At	DCKC	Printed Date/Time	25/03/2023 17:56:17

Test Name	Value	Unit	Biological Ref Interval
-----------	-------	------	-------------------------

## CLINICAL PATHOLOGY

### URINE ROUTINE EXAMINATION

#### URE PHYSICAL EXAMINATION

Colour ,URINE Pale Yellow Pale Yellow

Volume ,URINE 15 mL

Appearance ,URINE Clear Clear

#### URE CHEMICAL EXAMINATION

Reaction ,URINE Acidic Acidic

Ph (Strip Method) ,URINE 6.0 5.0 - 8.0

Specific Gravity ,URINE 1.015 1.001 - 1.035

Protein (Strip Method) ,URINE Nil Not-Detected

Glucose (Strip Method) ,URINE Nil Nil

#### URE MICROSCOPY EXAMINATION

Pus Cells ,URINE 1 - 2 /HPF 0 - 2

Epithelial Cells ,URINE 0 - 2 /HPF 0 - 2

RBC's ,URINE NIL /HPF 0 - 2

Casts ,URINE Nil

Crystals ,URINE Nil

Bacteria ,URINE Absent Absent

Mucus Thread ,URINE Nil Nil

Other ,URINE Nil



<b>Registration No.</b>	<b>102222700</b>	Mobile No.	7033039229
<b>Patient Name</b>	<b>Mr. ABHISHEK KUMAR</b>	Registration Date/Time	25/03/2023 08:25:19
Age / Sex	32 Yrs 3 <del>Months</del> 19 Days	Sample Collected Date/Time	25/03/2023 10:15:23
Ref By / Hospital	Others BANK OF BARODA	Report Date/Time	25/03/2023 14:21:52
Collected At	DCKC	Printed Date/Time	25/03/2023 17:56:17

Test Name	Value	Unit	Biological Ref Interval
-----------	-------	------	-------------------------

**STOOL ANALYSIS**

STOOL MICROSCOPIC EXAMINATION

OTHERS ,STOOL SNR Nil







<b>Registration No.</b>	<b>102222700</b>	Mobile No.	7033039229
<b>Patient Name</b>	<b>Mr. ABHISHEK KUMAR</b>	Registration Date/Time	25/03/2023 08:25:19
Age / Sex	32 Yrs 3 <del>Months</del> 19 Days	Sample Collected Date/Time	25/03/2023 10:15:23
Ref By / Hospital	Others BANK OF BARODA	Report Date/Time	25/03/2023 14:27:49
Collected At	DCKC	Printed Date/Time	25/03/2023 17:56:17

Test Name	Value	Unit	Biological Ref Interval
-----------	-------	------	-------------------------

URE SUGAR (FASTING) , URINE

NIL

\*\*\* End of Report \*\*\*



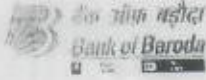

LETTER OF APPROVAL / RECOMMENDATION

*Abhishek 273638@  
yahoo.com*

To,

The Coordinator,  
Mediwheel (Arcofemi Healthcare Limited)  
Helpline number: 011- 41195959

Dear Sir / Madam,

**Sub: Annual Health Checkup for the employees of Bank of Baroda**

This is to inform you that the following employee wishes to avail the facility of Cashless Annual Health Checkup provided by you in terms of our agreement.

PARTICULARS	EMPLOYEE DETAILS
NAME	MR. KUMAR ABHISHEK
EC NO.	105123
DESIGNATION	CREDIT
PLACE OF WORK	NEW DELHI, PAHARGUNJ
BIRTHDATE	06-12-1990
PROPOSED DATE OF HEALTH CHECKUP	25-03-2023
BOOKING REFERENCE NO.	22M105123100052982E

This letter of approval / recommendation is valid if submitted along with copy of the Bank of Baroda employee id card. This approval is valid from **24-03-2023** till **31-03-2023**. The list of medical tests to be conducted is provided in the annexure to this letter. Please note that the said health checkup is a **cashless facility** as per our tie up arrangement. We request you to attend to the health checkup requirement of our employee and accord your top priority and best resources in this regard. The EC Number and the booking reference number as given in the above table shall be mentioned in the invoice, invariably.

We solicit your co-operation in this regard.

Yours faithfully,

Sd/-

**Chief General Manager  
HRM Department  
Bank of Baroda**

*→ TMT  
→ 273638  
→ PP / umpp  
→ Shree*

(Note: This is a computer generated letter. No Signature required. For any clarification, please contact Mediwheel (Arcofemi Healthcare Limited))

### SUGGESTIVE LIST OF MEDICAL TESTS

FOR MALE	FOR FEMALE
CBC	CBC
ESR	ESR
Blood Group & RH Factor	Blood Group & RH Factor
Blood and Urine Sugar Fasting	Blood and Urine Sugar Fasting
Blood and Urine Sugar PP	Blood and Urine Sugar PP
Urea Routine	Urea Routine
<b>Lipid Profile</b>	<b>Lipid Profile</b>
Total Cholesterol	Total Cholesterol
HDL	HDL
LDL	LDL
VLDL	VLDL
Triglycerides	Triglycerides
HDL / LDL ratio	HDL / LDL ratio
<b>Liver Profile</b>	<b>Liver Profile</b>
AST	AST
ALT	ALT
GGT	GGT
Bilirubin (total, direct, indirect)	Bilirubin (total, direct, indirect)
ALP	ALP
Proteins (T, Albumin, Globulin)	Proteins (T, Albumin, Globulin)
<b>Kidney Profile</b>	<b>Kidney Profile</b>
Serum creatinine	Serum creatinine
Blood Urea Nitrogen	Blood Urea Nitrogen
Uric Acid	Uric Acid
HBA1C	HBA1C
Routine urine analysis	Routine urine analysis
USG Whole Abdomen	USG Whole Abdomen
<b>General Tests</b>	<b>General Tests</b>
X Ray Chest	X Ray Chest
ECG	ECG
2D/3D ECHO / TMT	2D/3D ECHO / TMT
<del>Stress Test</del>	
PSA Male (above 40 years)	Thyroid Profile (T3, T4, TSH)
Thyroid Profile (T3, T4, TSH)	Mammography (above 40 years)
Dental Check-up consultation	and Pap Smear (above 30 years)
Physician Consultation	Dental Check-up consultation
Eye Check-up consultation	Physician Consultation
Skin/ENT consultation	Eye Check-up consultation
	Skin/ENT consultation
	Gynaec Consultation

NAME : ABHISHEK KUMAR  
AGE/SEX : 32Y/M  
DATE : 25.03.2023

Height	Weight	BMI	BP
161 cm	69 kg	26.6	118/78 mmHg
HABITS	SMOKING : NO ALCOHAL : OCC DRUGS : NO		

Family History:

- Asthma : NO
- Diabetes : NO
- TB : NO
- THYROID : NO
- Heart Disease : NO
- BP : NO
- CANCER : NO

Personal History:

- TB : NO
- Rheumatic : NO
- Acquired deformity : NO
- Operated for : NO
- Psychosomatic history : NO
- Diabetes : NO
- THYROID : NO
- BP : NO
- SKIN : NO

Eye / Vision	DISTANCE VISION		NEAR VISION		COLOUR VISION	GLASSES
	RT EYE	LT EYE	RT EYE	LT EYE		
	6/6	6/6	N/6	N/6	NORMAL	NO

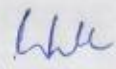
Signature of Medical Examiner: 

**DR. CHARU KOHLI**  
CONSULTANT MBBS  
DMC-8388

**NAME: ABHSHEK KUMAR**  
**DATE: March 25, 2023**

### WHOLE ABDOMEN SCAN

Liver is normal in size and echotexture is maintained. Normal intrahepatic biliary radicles and normal appearing venous channels noted. No focal lesion in either lobes. Portal vein is normal. No sub-diaphragmatic collection or pleural effusion.

Gall bladder is normal distended and shows echofree lumen.  
CBD: not dilated ; apparently echofree.

Both the kidneys are normal in size, position and echopattern with normal corticomedullary differentiation.

RK: 9.23 x 5.12 cm.

LK: 9.28 x 4.45 cm

Pancreas is of normal size & echopattern. No focal lesion or peri-pancreatic collection.

Spleen is of normal size and echopattern. No focal lesion or calcification. Splenic vein is not dilated.

Aorta and IVC are normal. No retroperitoneal lymphadenopathy.

Urinary bladder shows normal distension and shows normal wall-thickness. No calculus or mass.

Prostate is normal in size, echopattern is homogenous.

Bowel loops are normal.

No free fluid is seen in abdomen.

### IMPRESSION:

Sonological study is within normal limits .

  
Dr Charu Kohli  
MBBS DMRD  
DMC8388

**DR. CHARU KOHLI**  
CONSULTANT RADIOLOGIST  
DMC-8388  
**DR. CHARU KOHLI'S CLINIC**  
C-234, DEFENCE COLONY, NEW DELHI-110024

**IMPORTANT:** Owing to technical limitations ,in case of any error in the study ,the Doctor cannot be held responsible for claim of damages of any nature,and this report is not valid for any Medicolegal aspect.  
Every modern technology has its own limitations , in case of discrepancy/difference in opinion advised- repeat scan/ second opinion

**At Your Home: Digital X-Ray, Blood Samples, ECG, PFT, HOLTER, EEG, ABG**

Occupational Health Services ■ Diagnostic & Preventive Health Assessment ■ Periodic Preventive Health Camps ■ Corporate Health Checks  
Test marked with \* are not in NABL Scope. / Tests marked with # are performed at outsourced laboratory.

**Ultrasound | Digital X Ray | DEXA | Mammography | Path Lab | ECHO | TMT | Healthchecks | PFT | Holter | Audiometry**





**Dr. Charu Kohli's Clinic**

**Dr. Charu Kohli's Clinic**  
C-234 Defence Colony, New Delhi-110024  
Ph 41550792, 24336960, 24332759  
E-mail: [drcharukohli@yahoo.com](mailto:drcharukohli@yahoo.com)

**NAME** : ABHISHEK KUMAR  
**AGE/SEX** : 32Y/M  
**DATE** : 25.03.2023

**X - RAY CHEST PA VIEW :**

Cardiac shadow is normal.  
Aorta is normal.  
Bilateral lung fields are clear.  
Both costophrenic angles are clear.  
Bilateral domes of diaphragm are normal.  
No bony injury noted.

**IMPRESSION:** Normal chest skiagram.

*Handwritten signature*

**DR. CHARU KOHLI**  
MBBS, DMRD  
Consultant Radiologist

**DR. CHARU KOHLI**  
CONSULTANT RADIOLOGIST  
DMC-8388  
DR. CHARU KOHLI'S CLINIC  
C-234, DEFENCE COLONY, NEW DELHI-110024

**IMPORTANT:** Owing to technical limitations in case of any error in the study, the Doctor cannot be held responsible for claim of damages of any nature and this report is not valid for any Medico-legal aspect.

# DR CHARU KOHLI'S CLINIC

C-234, DEFENCE COLONY, NEW DELHI

Mr. KUMAR ABHISHEK  
 Age/Sex : 32/M  
 Recorded : 25-3-2023 13:27  
 Ref. by :  
 Indication : ..

ID : 336  
 H/W : /

TREADMILL TEST SUMMARY REPORT

Protocol: BRUCE  
 History:  
 Medication : ..

PHASE	PHASE TIME	STAGE TIME	SPEED (Km/Hr.)	GRADE (%)	H.R. (BPM)	B.P. (mmHg)	RPP X100	II	ST LEVEL (mm) V2	V5	METS
SUPINE											
HYPERVENT	0-11	0-11			78	118/78	92	1.0	2.7	0.6	
VALSALVA					79	118/78	93	1.0	2.7	0.5	
STANDING					71	118/78	83	0.8	2.3	0.5	
					80	118/78	94	0.3	0.9	0.2	
STAGE 1	2:59	2:59	2.70	10.00	109	122/80	132	4.3	-1.9	-1.8	4.80
STAGE 2	5:59	2:59	4.00	12.00	129	128/80	165	-0.4	-0.3	-1.3	7.10
STAGE 3	8:59	2:59	5.40	14.00	152	130/84	197	-0.7	0.2	-1.1	10.00
STAGE 4	9:29	0:29	6.70	16.00	148	134/86	198	-0.4	-0.2	-0.6	10.00
PEAK EXERCISE	9:43	0:43			179	134/86	239	-0.8	1.2	-1.4	10.65
RECOVERY	2:59	2:59	0.00	0.00	99	128/84	126	-0.4	1.4	-0.5	10.96
RECOVERY	5:59	5:59	0.00	0.00	98	122/82	119	-0.4	1.1	-0.1	

**RESULTS**  
 Exercise Duration  
 Max Heart Rate  
 Max Blood Pressure  
 Max Work Load  
 Reason of Termination

9:43 Minutes  
 179 bpm  
 95 % of target heart rate 168 bpm  
 134/86 mmHg  
 10.96 METS

**IMPRESSIONS**

*Negative for RMI with in the parameters of exercise*

Cardiologist

DR. D. A. RAJIV  
 MBBS, MD  
 CONSULTANT CARDIOLOGIST



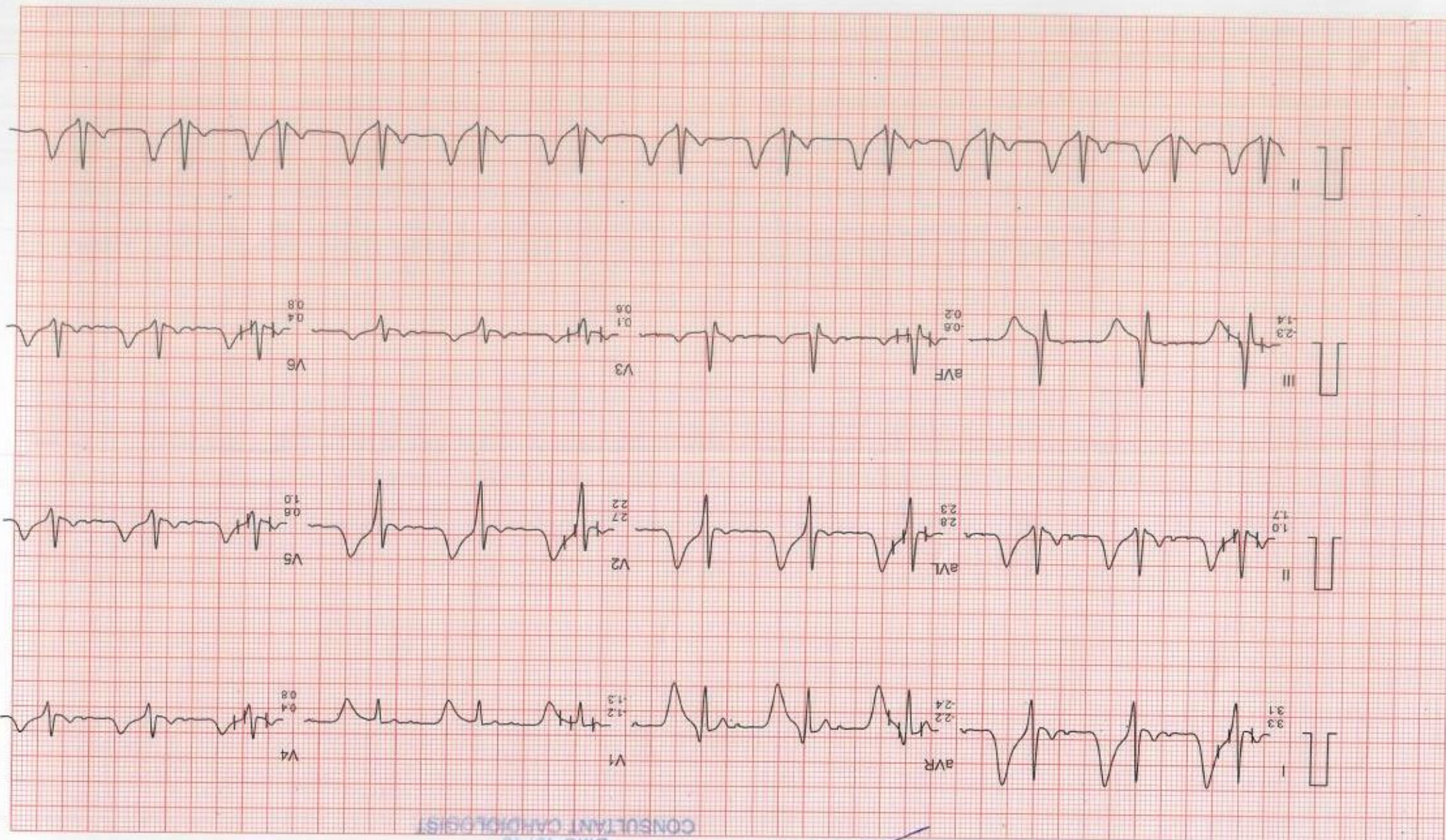

Mr. KUMAR ABHISHEK  
 I.D. : 336  
 AGE/SEX : 32/M  
 RECORDED : 25-3-2023 13:27

RATE : 78 BPM  
 B.P. : 118/78 mmHg

*28/3/23*

DR CHARU KOHLI'S CLINIC

SUPINE  
 PRETEST

DR. D. R. RAJIV  
 MBBS, MD  
 DMC-46748

CONSULTANT CARDIOLOGIST

*[Handwritten signature]*

LINKED MEDIAN

ST @ 10mm/mV  
 60ms Postd

Mr. KUMAR ABHISHEK  
I.D. : 336

AGE/SEX : 32M

RECORDED : 25-3-2023 13:27

RATE : 79 BPM  
B.P. : 118/78 mmHg

HYPERVENTILATION  
PRETEST

STAGE TIME : 0:11

ST @ 10mm/mV  
80ms Post

LINKED MEDIAN

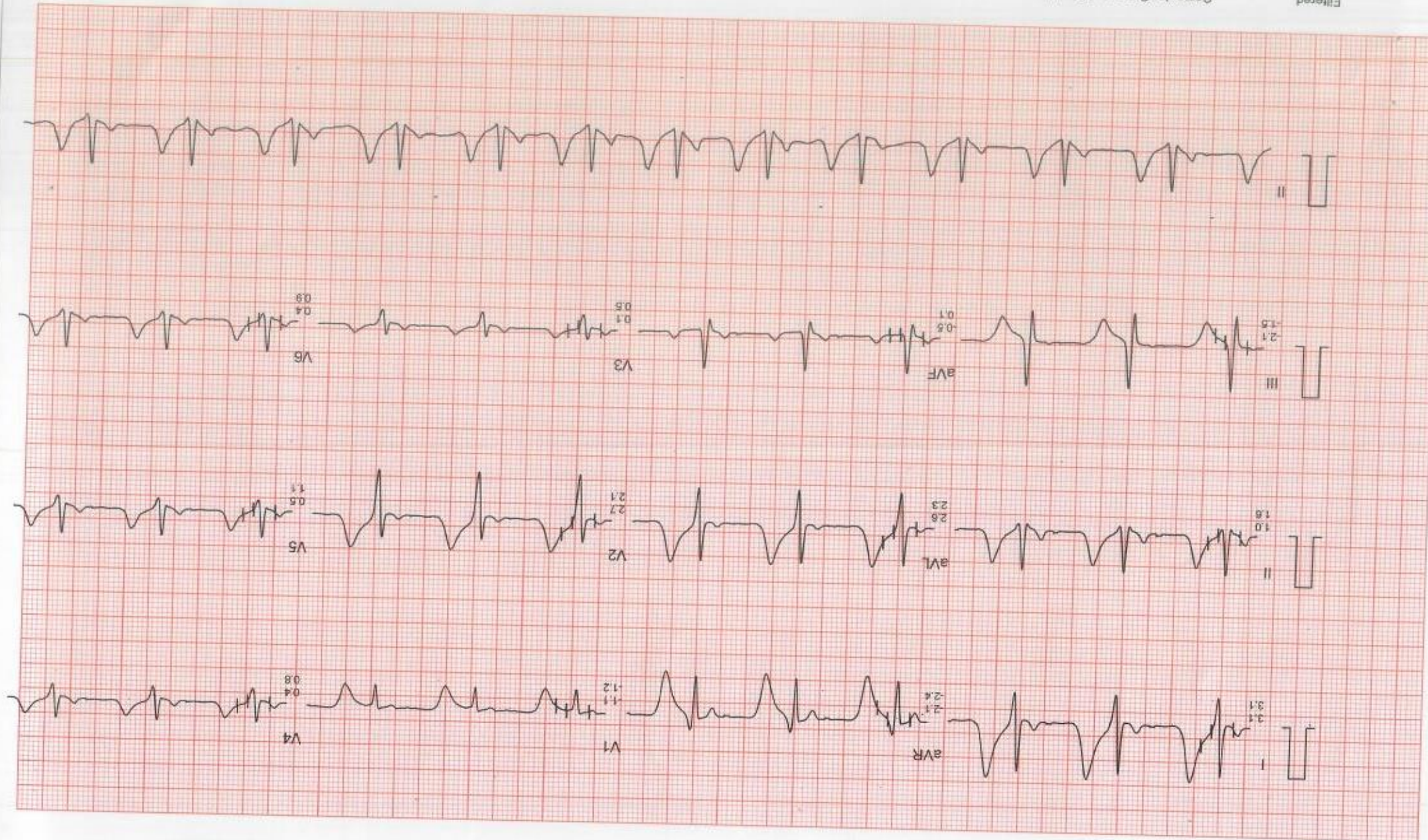

Filtered

Computer Corrected Baseline

25mm/sec 10mm/mV

CardCom, INDIA Ph: 091-731-2620240, TeleFax: 091-731-2431214

# DR CHARU KOHLI'S CLINIC

Mr. KUMAR ABHISHEK  
I.D. : 336  
AGE/SEX : 32/M  
RECORDED : 25-3-2023 13:27

RATE : 71 BPM  
B.P. : 118/78 mmHg

VALSALVA  
PRETEST

ST @ 10mm/mV  
80ms PostJ

LINKED MEDIAN

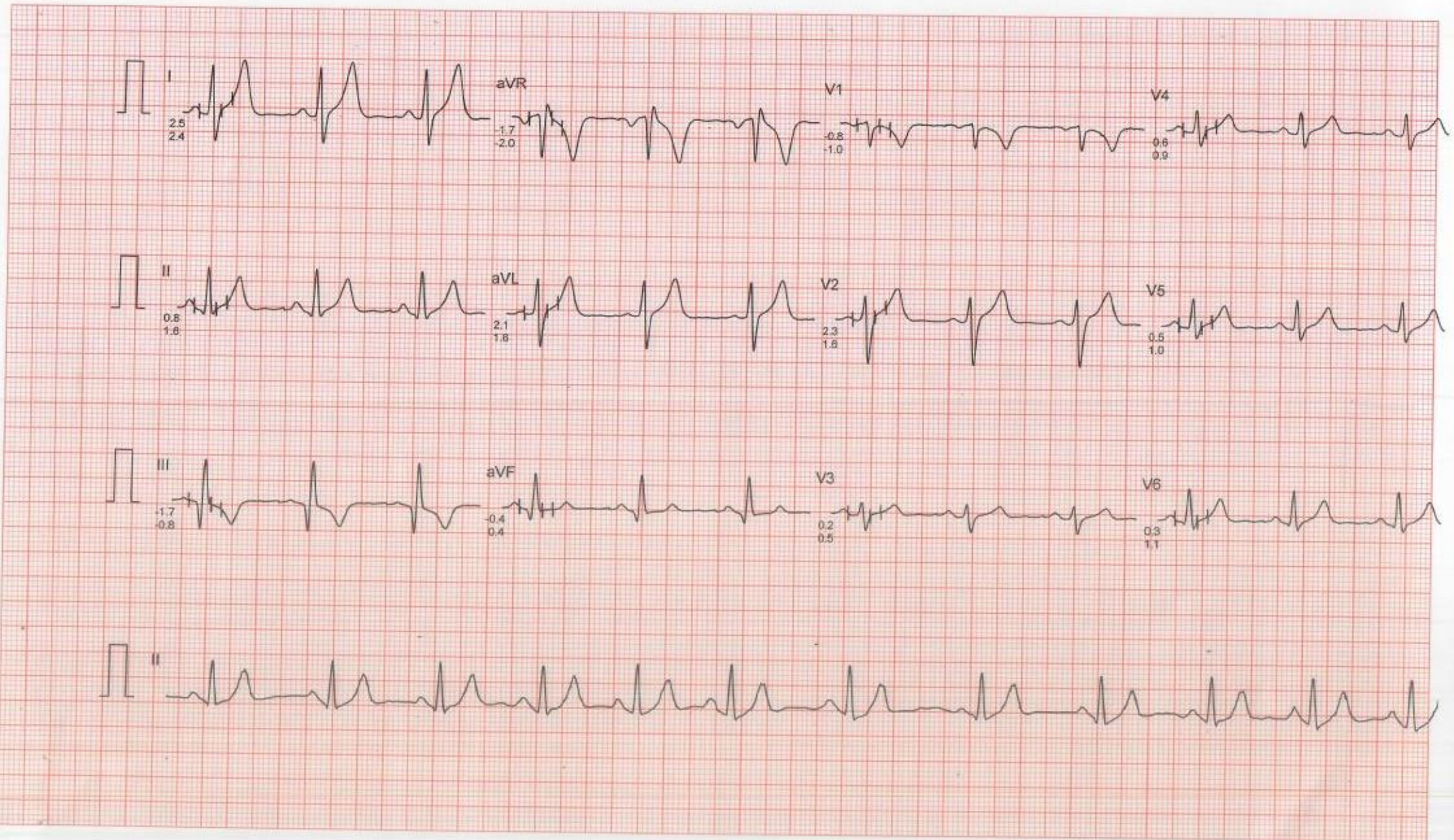

Mr. KUMAR ABHISHEK

I.D. 336

AGE/SEX : 32/M

RECORDED : 25-3-2023 13:27

RATE : 80 BPM

B.P. : 118/78 mmHg

# DR CHARU KOHLI'S CLINIC

STANDING

PRETEST

ST @ 10mm/mV

80ms Post!

LINKED MEDIAN

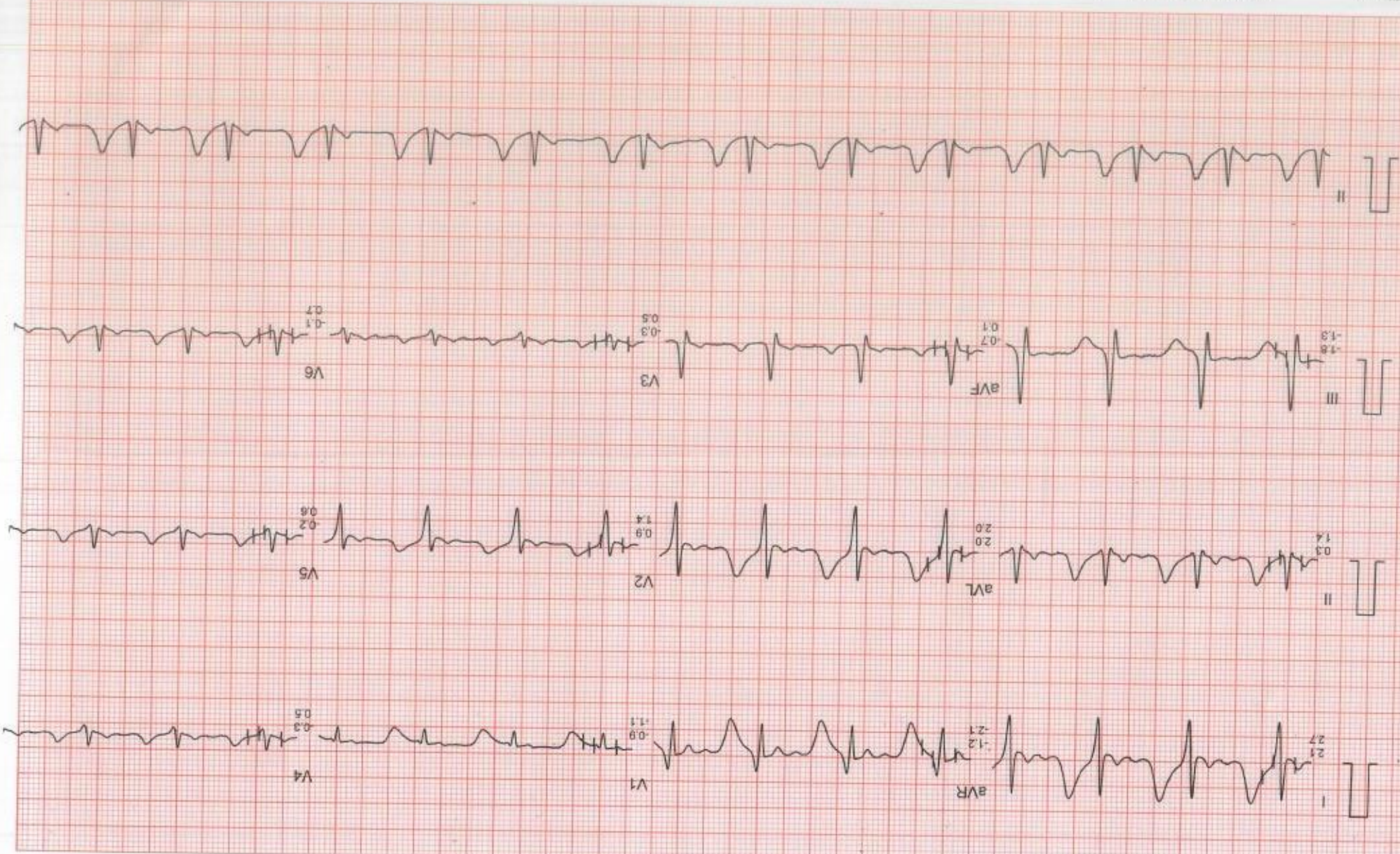

Filtered

Computer Corrected Baseline

25mm/sec 10mm/mV

CardCom, INDIA Ph:091-731-2620740, Telefax:091-731-2431214

# DR CHARU KOHLI'S CLINIC

Mr. KUMAR ABHISHEK

I.D. : 336

AGE/SEX : 32/M

RECORDED : 25-3-2023 13:27

RATE : 109 BPM

B.P. : 122/80 mmHg

BRUCE

EXERCISE 1

PHASE TIME : 2:59

STAGE TIME : 2:59

ST @ 10mm/mV

80ms PostJ

SPEED : 2.7 Km./Hr.

GRADE : 10.0 %

LINKED MEDIAN

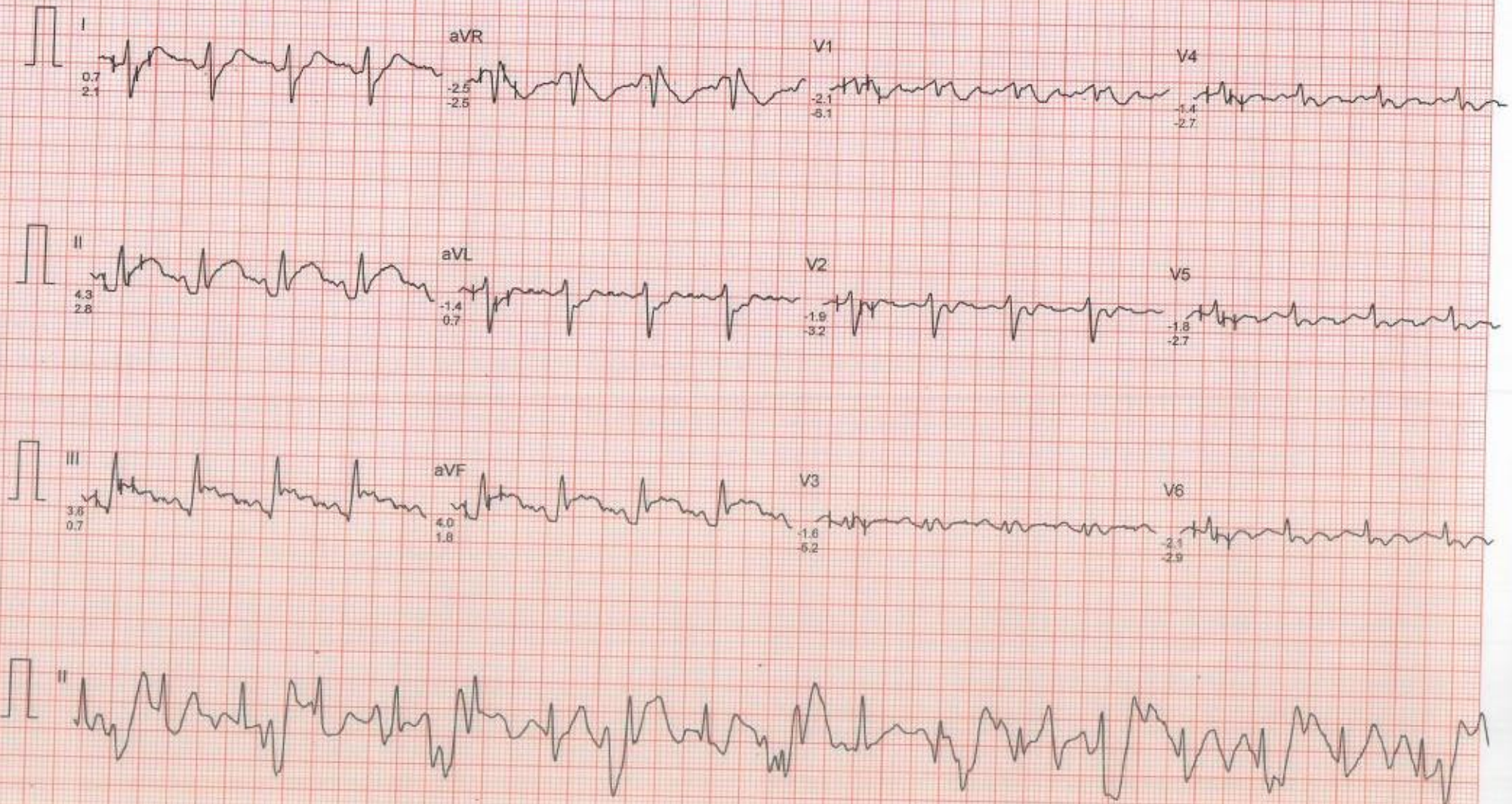

Filtered

Computer Corrected Baseline

25mm/sec 10mm/mV

CardiCom, INDIA Ph.:091-731-2620740, TeleFax:091-731-2431214

MR. KUMAR ABHISHEK

I.D. : 336

AGE/SEX : 32/M

RECORDED : 25-3-2023 13:27

RATE : 129 BPM  
B.P. : 128/80 mmHg

# DR CHARU KOHLI'S CLINIC

BRUCE

EXERCISE 2

PHASE TIME : 5:59

STAGE TIME : 2:59

ST @ 10mm/mV

80ms Postd

SPEED : 4.0 Km./Hr.

GRADE : 12.0 %

LINKED MEDIAN

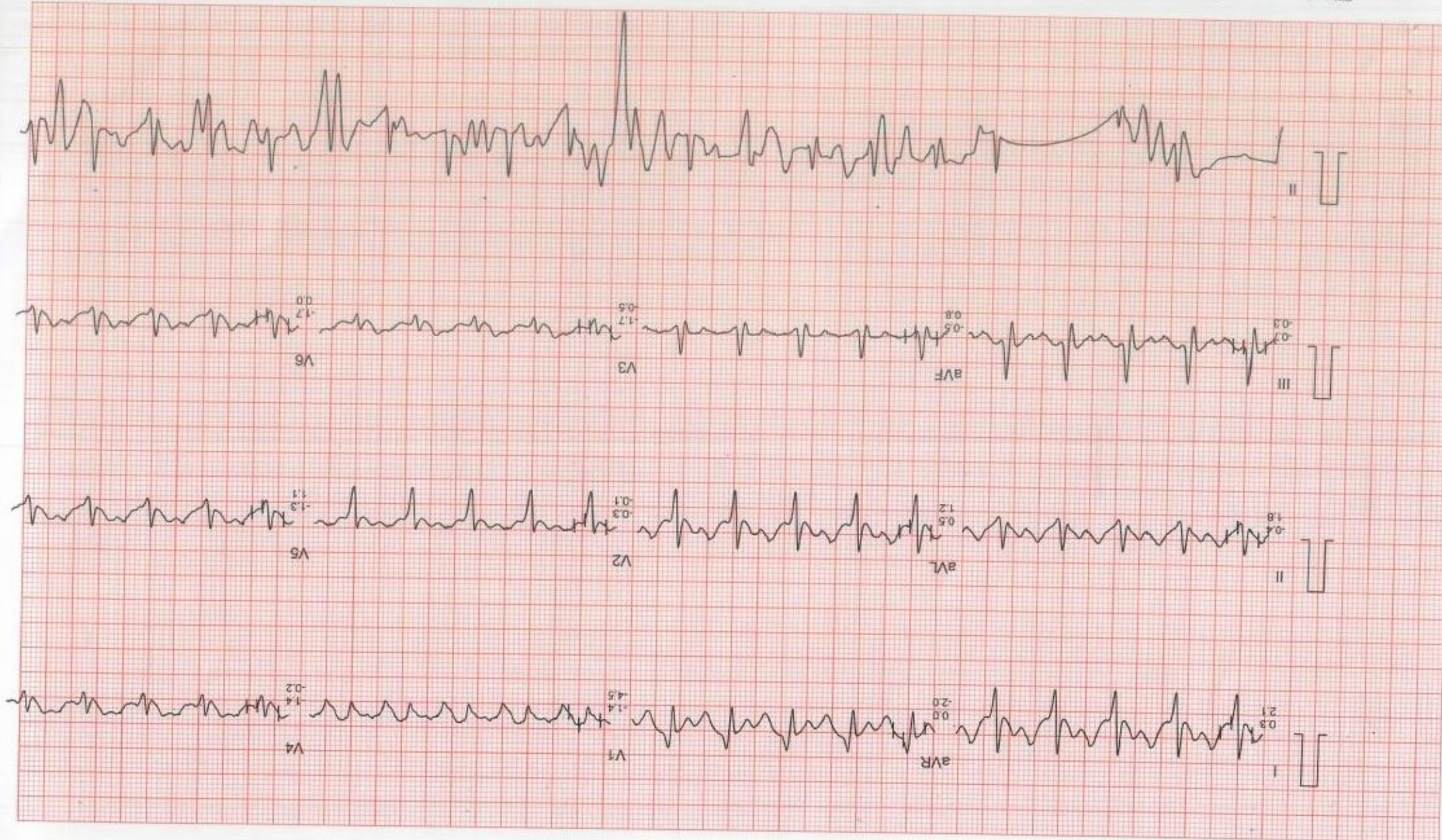

Filtered

Computer Corrected Baseline

25mm/sec 10mm/mV

CardCom, INDIA Ph.:091-731-2620740, TeleFax:091-731-2431214

Mr. KUMAR ABHISHEK

I.D. : 336

AGE/SEX : 32/M

RECORDED : 25-3-2023 13:27

# DR CHARU KOHLI'S CLINIC

BRUCE

EXERCISE 3

PHASE TIME : 8:59

STAGE TIME : 2:59

ST @ 10mm/mV

80ms Post

SPEED : 5.4 Km/Hr.

GRADE 14.0 %

LINKED MEDIAN

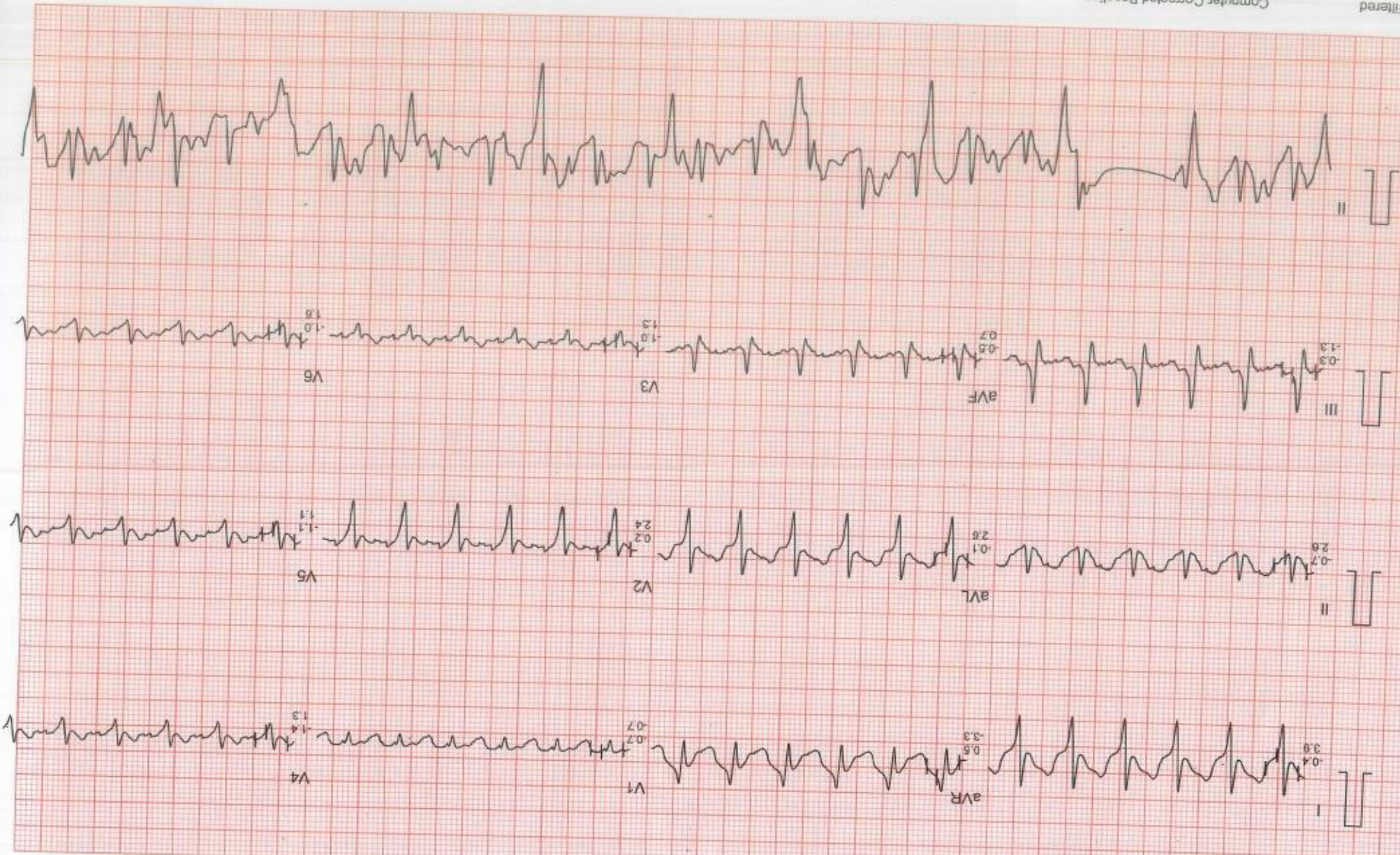

Filtered

Computer Corrected Baseline

25mm/sec 10mm/mV

Mr. KUMAR ABHISHEK

I.D. : 336

AGE/SEX : 32/M

RECORDED : 25-3-2023 13:27

RATE : 148 BPM

B.P. : 134/86 mmHg

# DR CHARU KOHLI'S CLINIC

BRUCE

EXERCISE 4

PHASE TIME : 9:29

STAGE TIME : 0:29

ST @ 10mm/mV

80ms PostJ

SPEED : 6.7 Km./Hr.

GRADE : 16.0 %

LINKED MEDIAN

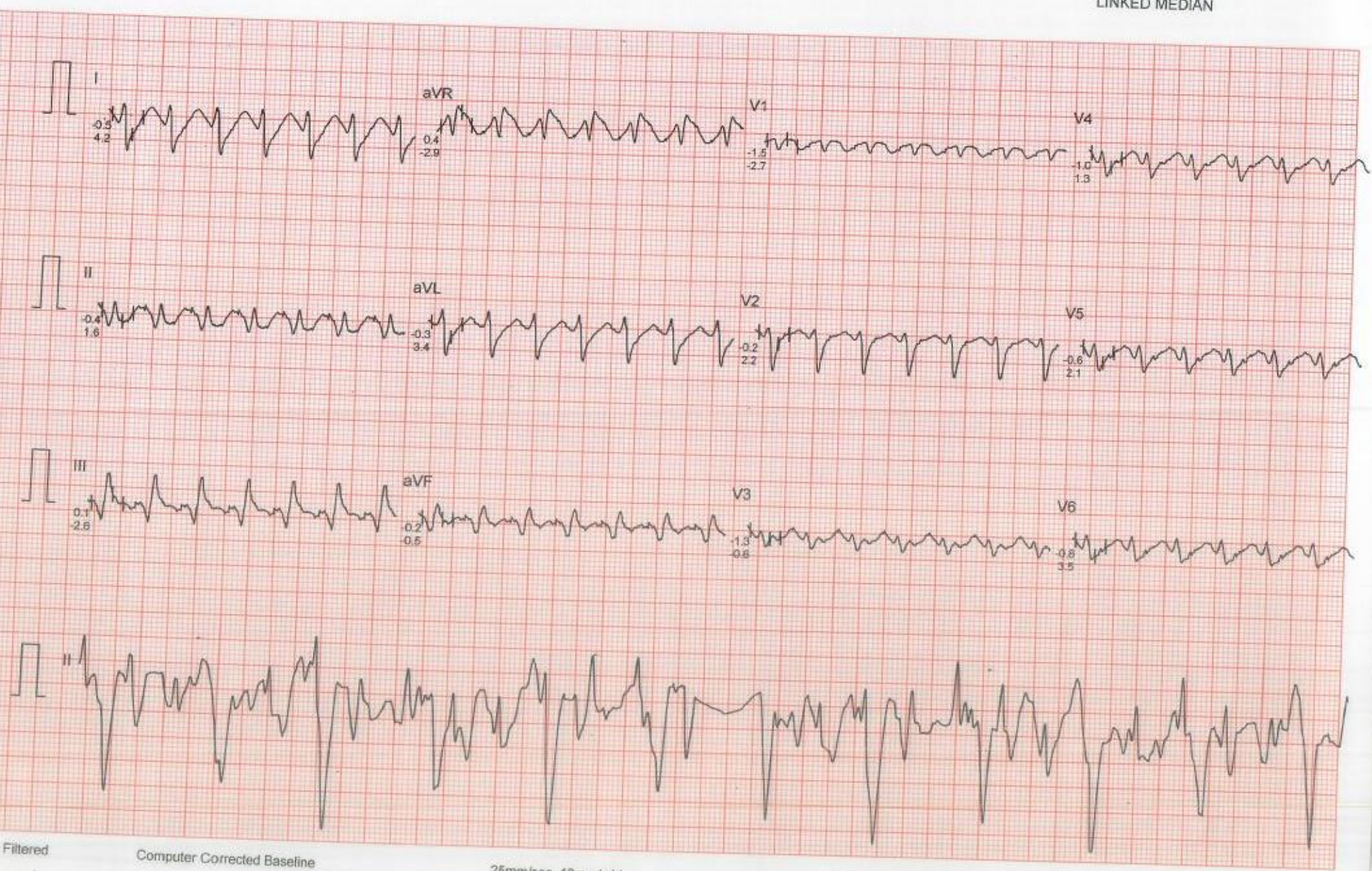

Filtered

Computer Corrected Baseline

25mm/sec 10mm/mV

CardiCom, INDIA Ph.:091-731-2620740,TeleFax:091-731-2431214



Mr. KUMAR ABHISHEK

I.D. : 336

AGE/SEX : 32/M

RECORDED : 25-3-2023 13:27

RATE : 179 BPM  
B.P. : 134/86 mmHg

# DR CHARU KOHLI'S CLINIC

BRUCE

PEAK EXERCISE

PHASE TIME : 9:43

STAGE TIME : 0:43

ST @ 10mm/mV

80ms Post

SPEED : 6.7 Km/Hr.

GRADE : 16.0 %

LINKED MEDIAN

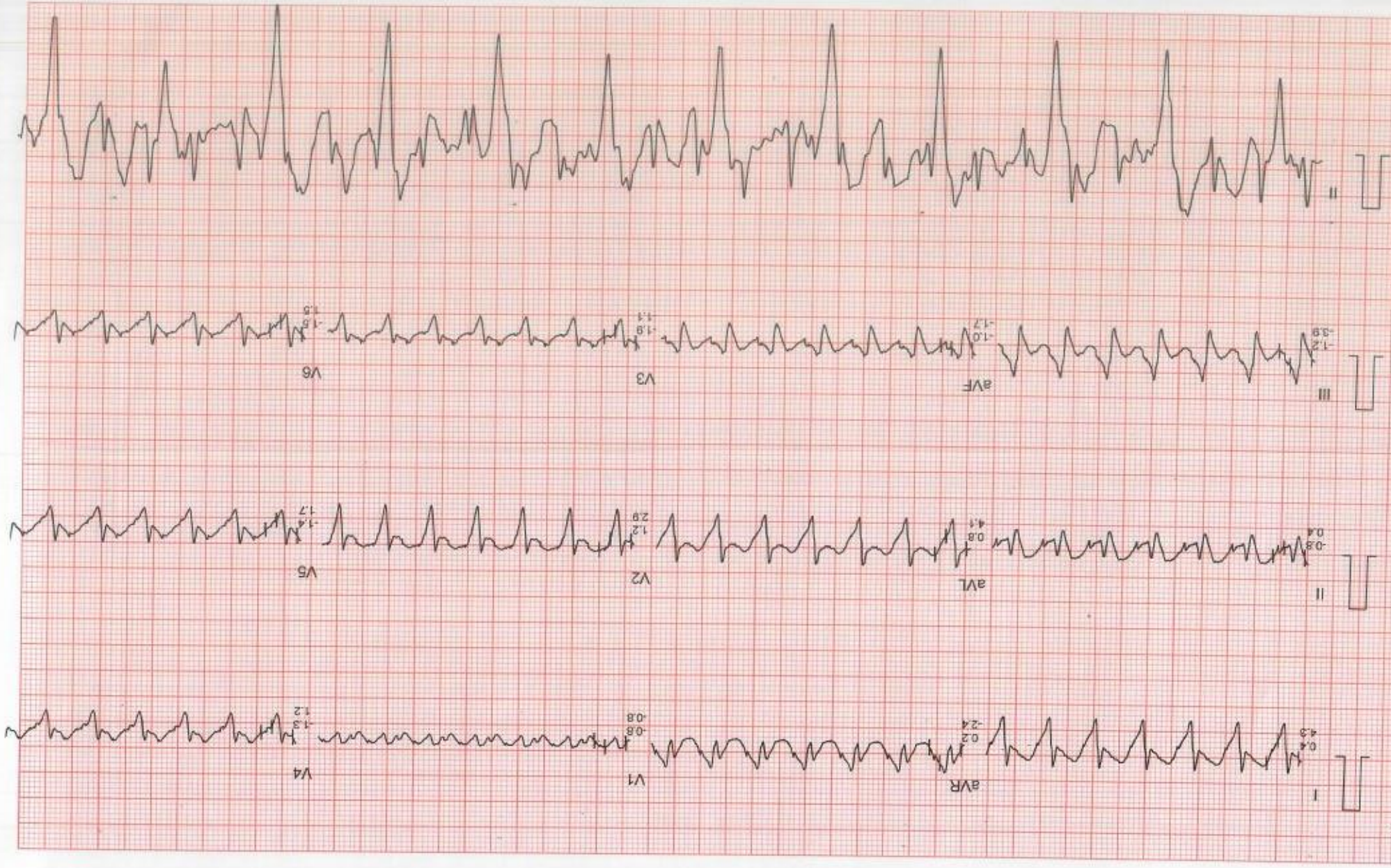

Filtered

Computer Corrected Baseline

25mm/sec 10mm/mV

CardCom, INDIA Ph:091-731-2620740, TeleFax:091-731-2431214

# DR CHARU KOHLI'S CLINIC

Mr. KUMAR ABHISHEK

I.D. : 336

AGE/SEX : 32/M

RECORDED : 25-3-2023 13:27

RATE : 128 BPM

B.P. : 132/86 mmHg

BRUCE

RECOVERY

PHASE TIME : 0:59

ST @ 10mm/mV

80ms PostJ

SPEED : 0.0 Km./Hr.

GRADE : 0.0 %

LINKED MEDIAN

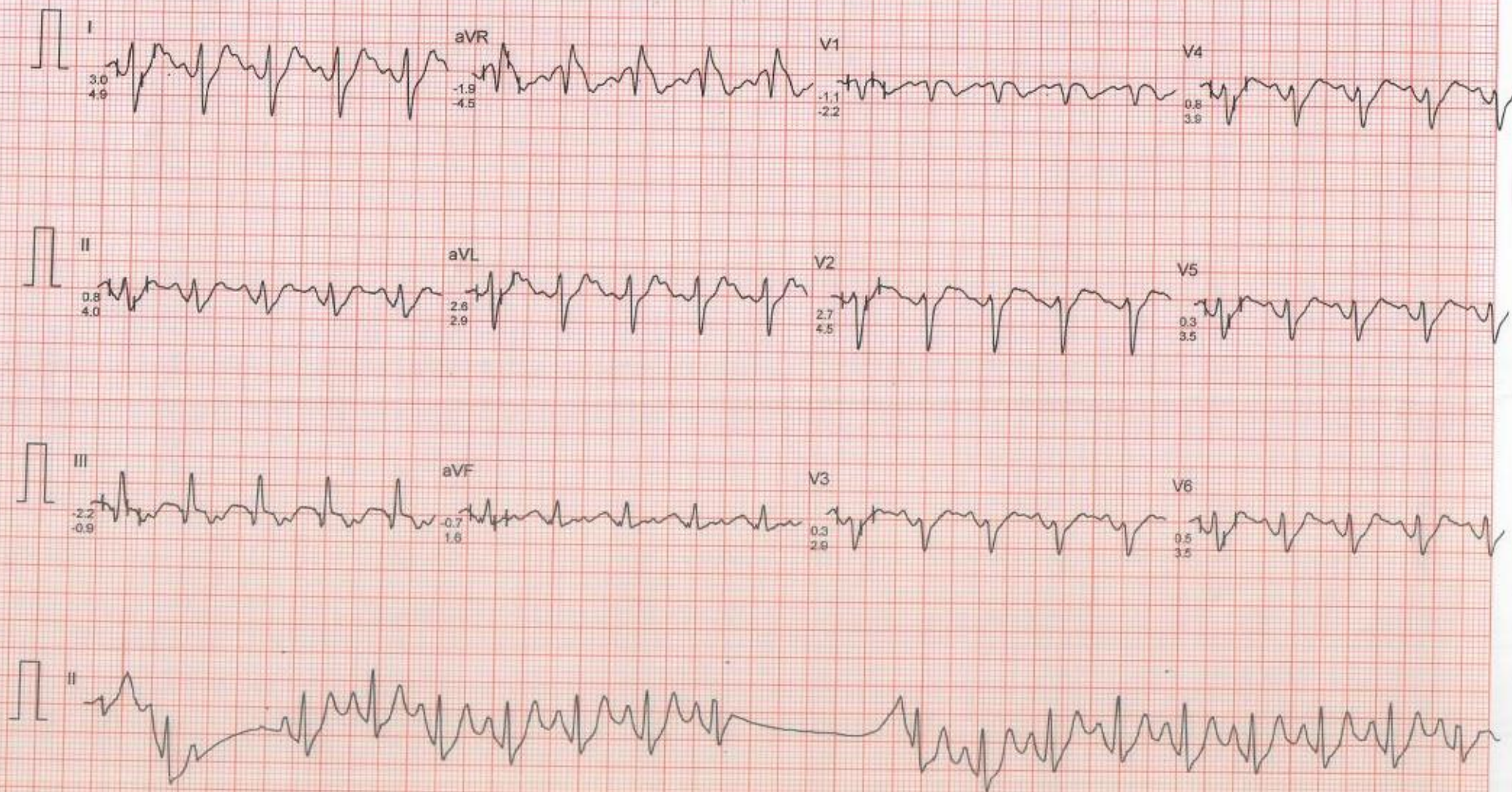

Mr. KUMAR ABHISHEK

I.D. : 336

AGE/SEX : 32/M

RECORDED : 25-3-2023 13:27

RATE : 99 BPM

B.P. : 128/84 mmHg

# DR CHARU KOHLI'S CLINIC

BRUCE

RECOVERY

PHASE TIME : 2:59

ST @ 10mm/mV

80ms Post

SPEED : 0.0 Km/Hr.

GRADE : 0.0 %

LINKED MEDIAN

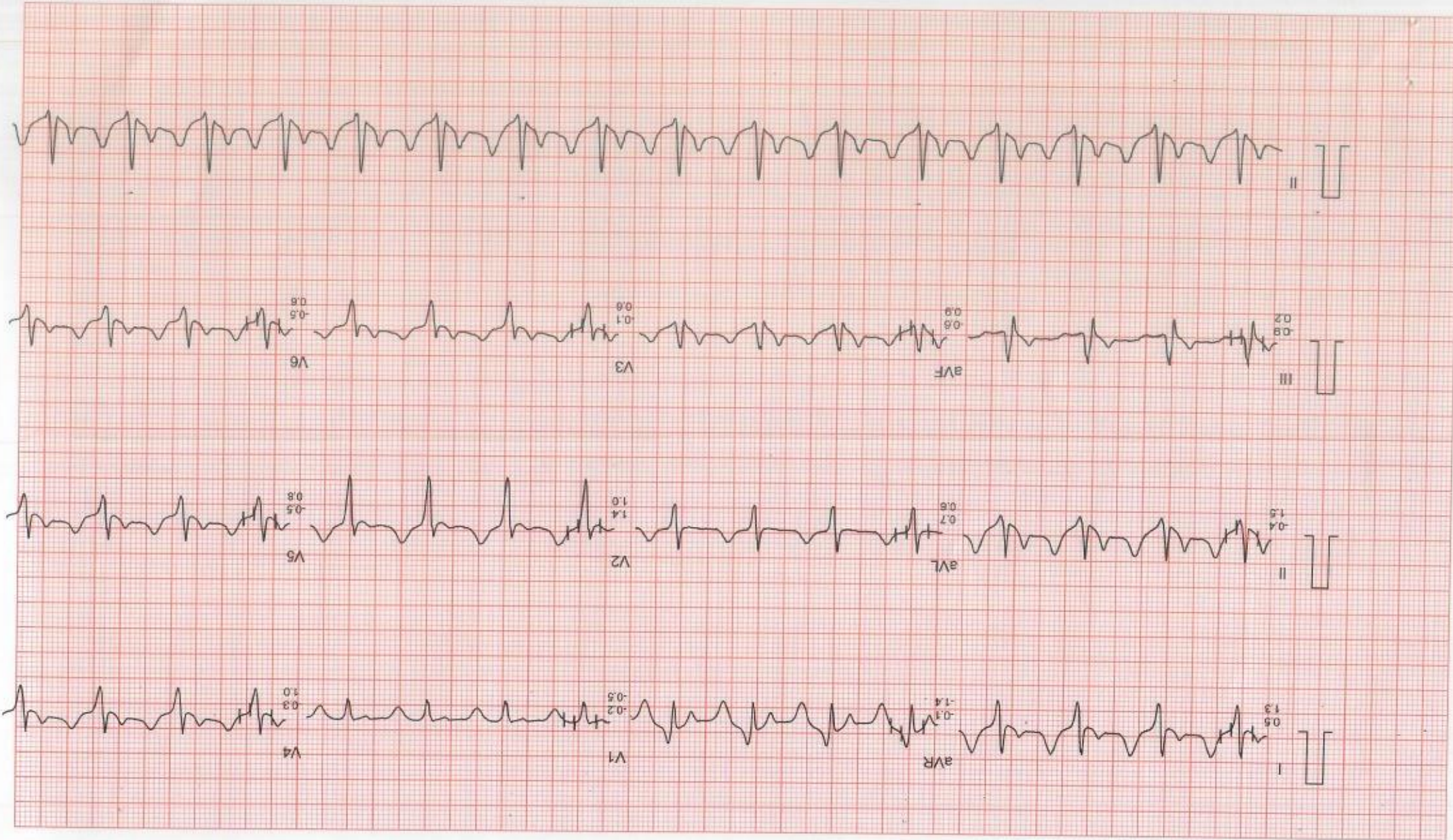

Filtered

Computer Corrected Baseline

25mm/sec 10mm/mV

CardiCom, INDIA Ph:091-731-2620740, TeleFax:091-731-2431214

MR. KUMAR ABHISHEK

I.D. : 336

AGE/SEX : 32/M

RECORDED : 25-3-2023 13:27

DR CHARU KOHLI'S CLINIC

RATE : 98 BPM

B.P. : 122/82 mmHg

BRUCE

RECOVERY

PHASE TIME : 5:59

ST @ 10mm/mV

80ms PostJ

SPEED : 0.0 Km/Hr.

GRADE : 0.0 %

LINKED MEDIAN

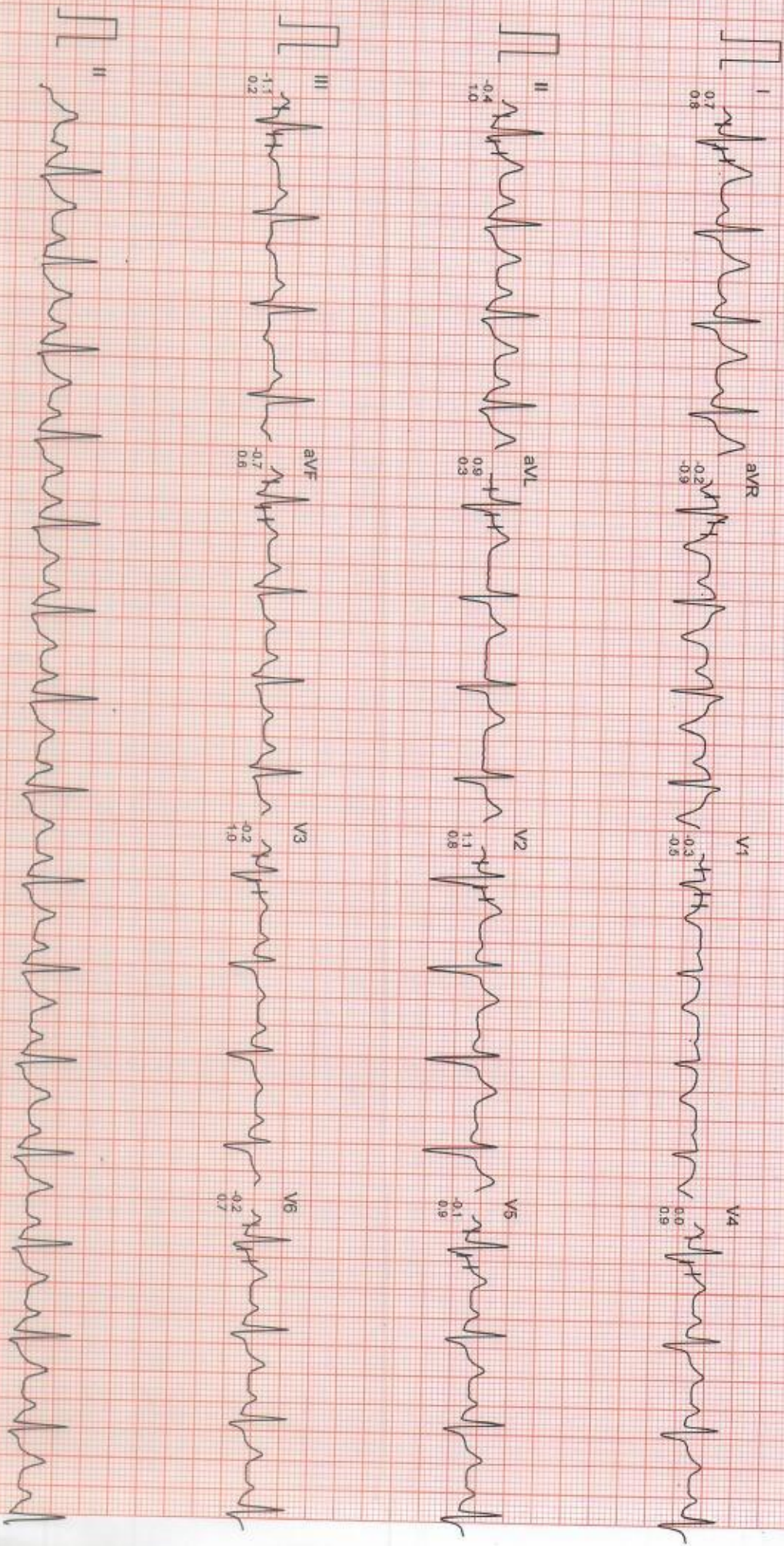

Filtered

Computer Corrected Baseline

25mm/sec 10mm/mV

CardiCom, INDIA Ph.:091-731-2620740, TeleFax:091-731-2431214

25-03-2023 09:06:40

12.68 s  
77.00 kV  
8.00 mA



25-03-2023 09:06:40

12.68 s  
77.00 kV  
8.00 mA

