



ಭಾರತ ಸರ್ಕಾರ
Government of India

ಭಾರತೀಯ ವಿಶಿಷ್ಟ ಗುರುತು ಪ್ರಾಧಿಕಾರ
Unique Identification Authority of India

ಸೇವಾಸಂಖ್ಯೆ / Enrollment No. : 0619/14431/07120

01/04/2018

07096341

To
Liza Rani Delal
ಕೆಎಂ ಬೆಹುರಾ,
C/O Kedamath Behura,
6E-501,
PROVIDENT SUNWORTH,
VENKATAPURA, KENGERI HOBLI,
VTC: Bangalore South, PO: Kengeri,
Sub District: Bangalore South, District: Bangalore,
State: Karnataka, PIN Code: 560060,
Mobile: 9742226894



KF070963417F1



ನಿಮ್ಮ ಆಧಾರ್ ಸಂಖ್ಯೆ / Your Aadhaar No. :

3661 4315 9682

ನನ್ನ ಆಧಾರ್, ನನ್ನ ಗುರುತು



ಭಾರತ ಸರ್ಕಾರ
Government of India



ಕೆಎಂ ಬೆಹುರಾ,
Liza Rani Delal
ಜನ್ಮ ದಿನಾಂಕ / DOB: 09/09/1982
ಲಿಂಗ / Gender

01/04/2018

3661 4315 9682

ನನ್ನ ಆಧಾರ್, ನನ್ನ ಗುರುತು



Bangalore Diagnostics & Multi-Speciality Centre

NABL Accreditation Certificate Number : MC - 5539

198, 12th Main, 3rd Block, (Above Namma MTR, Next to SBI), Rajajinagar, Bangalore- 560 010.

Ph. : 080-23505407, 9448079978 e-mail : bangalore.d.s@gmail.com



Name : Mrs. LIZA RANI DALAI (C9862)

AGE/SEX : 41 Yrs / Female

REFERRED BY : Dr. BANK OF BARODA

REG/LAB NO. : 23110224 / 2304

DATE OF COLLECTION : 30-11-2023 at 12:40 PM

DATE OF DISPATCH : 30-11-2023 at 02:23 PM



TEST PARAMETER	RESULT	REFERENCE RANGE	SPECIMEN
COMPLETE BLOOD COUNT WITH ESR (CBC WITH ESR)			
HAEMOGLOBIN <i>Cyanmethemoglobin</i>	12.3 gm/dl	11.5 - 16.4 gm/dl <u>Special condition:</u> (in pregnancy : >11 g/dl)	K3 EDTA Whole Blood
TOTAL W.B.C <i>Impedance</i>	7800 cells/cumm	4000 - 11000 cells/cumm	K3 EDTA Whole Blood
DIFFERENTIAL COUNT			
NEUTROPHILS <i>Impedance Followed by Microscopy</i>	60.5 %	40 - 70 %	K3 EDTA Whole Blood
LYMPHOCYTES <i>Impedance Followed by Microscopy</i>	33.1 %	20 - 45 %	K3 EDTA Whole Blood
EOSINOPHILS <i>Impedance Followed by Microscopy</i>	2.0 %	2 - 8 %	K3 EDTA Whole Blood
MONOCYTES <i>Impedance Followed by Microscopy</i>	3.9 %	1 - 6 %	K3 EDTA Whole Blood
BASOPHIL <i>Impedance Followed by Microscopy</i>	0.5 %	0 - 1 %	K3 EDTA Whole Blood
PLATELET COUNT <i>IMPEDANCE</i>	4.42 Lakhs/cumm	1.5 - 4.5 Lakhs/cumm	K3 EDTA Whole Blood
R.B.C <i>IMPEDANCE</i>	4.17 mill/cumm	3.8 - 5.8 mill/cumm	K3 EDTA Whole Blood
P.C.V	37.4 %	37 - 47 %	K3 EDTA Whole Blood
M.C.V <i>Impedance Specific Lyse Action(Calculated Parameter)</i>	90 fl	77 - 93 fl	K3 EDTA Whole Blood
M.C.H <i>Impedance Specific Lyse Action(Calculated Parameter)</i>	29.5 pg	26 - 34 pg	K3 EDTA Whole Blood
M.C.H.C <i>Impedance Specific Lyse Action(Calculated Parameter)</i>	32.9 %	31 - 35 %	K3 EDTA Whole Blood
ESR	04 mm/hr	0 - 20 mm/hr	K3 EDTA Whole Blood

Dr. MAHADEVA K C
M.D.(Path) , KMC reg. no.17647
Pathologist



Bangalore Diagnostics & Multi-Speciality Centre



NABL Accreditation Certificate Number : MC - 5539

198, 12th Main, 3rd Block, (Above Namma MTR, Next to SBI), Rajajinagar, Bangalore- 560 010.

Ph. : 080-23505407, 9448079978 e-mail : bangalore.d.s@gmail.com

Name : Mrs. LIZA RANI DALAI (C9862)

REG/LAB NO. : 23110224 / 2304

AGE/SEX : 41 Yrs / Female

DATE OF COLLECTION : 30-11-2023 at 12:40 PM

REFERRED BY : Dr. BANK OF BARODA

DATE OF DISPATCH : 30-11-2023 at 02:23 PM



TEST PARAMETER	RESULT	REFERENCE RANGE	SPECIMEN
<u>LIPID PROFILE TEST (LPT)</u>			
TOTAL CHOLESTROL <small>CHOLESTEROL OXIDASE/PEROXIDASE METHOD</small>	189.1 mg/dl	DESIRABLE : \leq 200 mg/dL BORDERLINE HIGH RISK : 200 - 240 mg/dL HIGH RISK : $>$ 240 mg/dL	SERUM
SERUM TRIGLYCERIDES <small>GLYCEROL PHOSPHATEOXIDASE/PEROXIDASE METHOD</small>	49.3 mg/dl	40 - 140 mg/dl DESIRABLE : $<$ 200 mg/dL BORDERLINE HIGH RISK: 200 - 400 mg/dL ELEVATED : $>$ 400 mg/dL	SERUM
HDL CHOLESTEROL - DIRECT	42.0 mg/dl	35 - 55 mg/dl	SERUM
LDL CHOLESTEROL - DIRECT <small>CALCULATION</small>	137.2 mg/dl	up to 150 mg/dl	SERUM
VLDL CHOLESTEROL <small>CALCULATION</small>	9.9 mg/dl	0 - 60 mg/dl	SERUM
TC/HDL <small>CALCULATION</small>	4.5		SERUM
<u>LIVER FUNCTION TEST (LFT)</u>			
TOTAL BILIRUBIN <small>DIAZOTIZED SULFANILIC METHOD</small>	0.46 mg/dl	0 - 1 mg/dl	SERUM
DIRECT BILIRUBIN <small>DIAZOTIZED SULFANILIC METHOD</small>	0.16 mg/dl	0 - 0.25 mg/dl	SERUM
INDIRECT BILIRUBIN <small>CALCULATION</small>	0.30 mg/dl	0 - 0.75 mg/dl	SERUM
TOTAL PROTEIN <small>BURPET METHOD</small>	6.3 g/dl	6 - 8.5 g/dl	SERUM
SERUM ALBUMIN <small>BROMOCRESOL GREEN</small>	4.3 g/dl	3.5 - 5.2 g/dl	SERUM
SERUM GLOBULIN <small>CALCULATION</small>	2 g/dL	2.3 - 3.5 g/dL	SERUM
A/G RATIO <small>Calculated</small>	2.1	1 - 1.5	SERUM
ASPARATE AMINOTRANSFERASE (SGOT/AST) <small>IFCC</small>	13.3 U/L	up to 40 U/L	SERUM
ALANINE AMINOTRANSFERASE (SGPT/ALT) <small>IFCC</small>	16.9 U/L	up to 40 U/L	SERUM
ALKALINE PHOSPHATASE <small>IFCC</small>	60.0 IU/L	25 - 147 IU/L	SERUM
GGT	11.4 U/L	9 - 37 U/L	SERUM

Dr. MAHADEVA K C
M.D.(Path) , KMC reg. no.17647
Pathologist



Bangalore Diagnostics & Multi-Speciality Centre

NABL Accreditation Certificate Number : MC - 5539

198, 12th Main, 3rd Block, (Above Namma MTR, Next to SBI), Rajajinagar, Bangalore- 560 010.

Ph. : 080-23505407, 9448079978 e-mail : bangalore.d.s@gmail.com



Name : **Mrs. LIZA RANI DALAI (C9862)**
AGE/SEX : 41 Yrs / Female
REFERRED BY : **Dr. BANK OF BARODA**

REG/LAB NO. : 23110224 / 2304
DATE OF COLLECTION : 30-11-2023 at 12:40 PM
DATE OF DISPATCH : 30-11-2023 at 02:23 PM



TEST PARAMETER	RESULT	REFERENCE RANGE	SPECIMEN
BLOOD GROUP	*A*		
RH TYPE	POSITIVE		
SERUM URIC ACID			
SERUM URIC ACID <small>URICASE/PEROXIDASE METHOD</small>	3.86 mg/dL	2.6 - 6 mg/dL	SERUM
BUN			
BLOOD UREA NITROGEN	6.5 mg/dl	7 - 18 mg/dl	SERUM
COMPLETE URINE ANALYSIS			
PHYSICAL CHARACTERS			
COLOUR	PALE YELLOW		
CLARITY/TURBIDITY	CLEAR		
SPECIFIC GRAVITY	1.020		
CHEMICAL CONSTITUENTS			
PROTEIN	NIL		
GLUCOSE	NIL		
BILE SALTS	ABSENT		
BILE PIGMENTS	ABSENT		
MICROSCOPY			
PUS CELLS	0 - 1 /hpf		
EPITHELIAL CELLS	1 - 2 /hpf		
RBCs	ABSENT /hpf		
CASTS	NIL		
CRYSTALS	NIL		

Dispatched by: Rupal

**** End of Report ****

Printed by: Rupal on 30-11-2023 at 02:24 PM

Dr. MAHADEVA K C
M.D.(Path) , KMC reg. no.17647
Pathologist



Bangalore Diagnostics & Multi-Speciality Centre



NABL Accreditation Certificate Number : MC - 5539

NAME: 198, 12th Main, 3rd Block, Above Namma MTR, Next to SBI, RAJAJINAGAR BANGLORE, 560010. **SAMPLE COLLECTED AT** 560 010.
 REF. BY : PHL: 080-23505407, 9448079978 e-mail : bangalore.d@gmail.com (560010/744) BANGLORE DIAGNOSTIC AND
 TEST ASKED : T3-T4-USTSH MULTISPECIALITY CENTRE, 198 3RD BLOCK 12TH MAIN
 RAJAJINAGAR BANGLORE, 560010

TEST NAME	TECHNOLOGY	VALUE	UNITS	Bio. Ref. Interval.
TOTAL TRIIODOTHYRONINE (T3)	E.C.L.I.A	113	ng/dL	80-200
TOTAL THYROXINE (T4)	E.C.L.I.A	8.81	µg/dL	4.8-12.7
TSH - ULTRASENSITIVE	E.C.L.I.A	1.66	µIU/mL	0.54-5.30

The Biological Reference Ranges is specific to the age group. Kindly correlate clinically.

Method :

T3 - Fully Automated Electrochemiluminescence Compititive Immunoassay
 T4 - Fully Automated Electrochemiluminescence Compititive Immunoassay
 USTSH - Fully Automated Electrochemiluminescence Sandwich Immunoassay

Pregnancy reference ranges for TSH/USTSH :

Trimester T3 (ng/dl) T4 (µg/dl) TSH/USTSH (µIU/ml)
1st 83.9-196.6 4.4-11.5 0.1-2.5
2nd 86.1-217.4 4.9-12.2 0.2-3.0
3rd 79.9-186 5.1-13.2 0.3-3.5

References :

1. Carol Devilia, C I Parhon. First Trimester Pregnancy ranges for Serum TSH and Thyroid Tumor reclassified as Benign. Acta Endocrinol. 2016; 12(2) : 242 - 243
2. Kulhari K, Negi R, Kalra DK et al. Establishing Trimester specific Reference ranges for thyroid hormones in Indian women with normal pregnancy : New light through old window. Indian Journal of Contemporary medical research. 2019; 6(4)

Disclaimer : Results should always be interpreted using the reference range provided by the laboratory that performed the test. Different laboratories do tests using different technologies, methods and using different reagents which may cause difference. In reference ranges and hence it is recommended to interpret result with assay specific reference ranges provided in the reports. To diagnose and monitor therapy doses, it is recommended to get tested every time at the same Laboratory.

-- End of report --

Sample Collected on (SCT) : 30 Nov 2023 12:00
Sample Received on (SRT) : 30 Nov 2023 15:11
Report Released on (RRT) : 30 Nov 2023 18:22
Sample Type : SERUM
Labcode : 3011087186/BAN03
Barcode : BO217019

Dr Syeda Sumaiya MD(Path)

Dr. Ashwin Mathew MD(Path)

BPL

ID: 8224 30-11-2023 07:25:23 AM

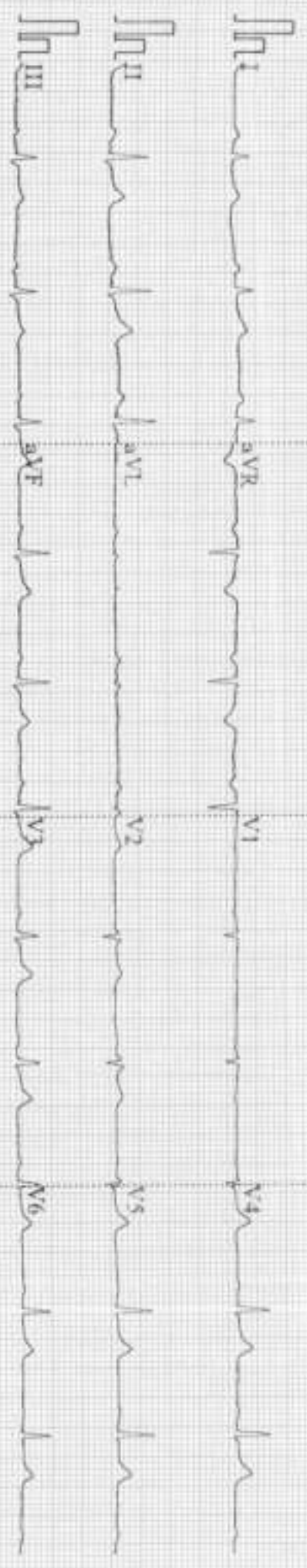

0.15-35Hz AC50 25mm/s 10.5mm/mV 70 V1.0 SEMIP V1.7

CA03007

BPL

ID: 8224
Laxi Pani Dalai
 Hi Years / FEMALE
 cm kg

Diagnosis Information:
 Sinus Rhythm
 Normal ECG

Dr. ASHOK
 MD (Internal Medicine)
 Reg. No. 13444

HR	-U	bpm
P	109	ms
PR	170	ms
QRS	71	ms
QT/QTc	372/401	ms
P/QRST	37/57/53	ms
RV5/SV1	1.23/0.385	mV

Report Confirmed by:





Bangalore Diagnostics & Multi-Speciality Centre

NABL Accreditation Certificate Number : MC - 5539

198, 12th Main, 3rd Block, (Above Namma MTR, Next to SBI), Rajajinagar, Bangalore- 560 010.

Ph. : 080-23505407, 9448079978 e-mail : bangalore.d.s@gmail.com



SUMMARY REPORT

NAME ::	Liza Rani Dalai
EMPLOYEE ID::	-
REF.BY::	Bank of Baroda
AGE::	41 Yrs
GENDER::	FEMALE
DATE::	30/11/2023
HEIGHT (in cms)::	155
WEIGHT (in kgs)::	70
BMI::	29.1
WAIST CIRCUMFERENCE (in cms)::	98
HIP CIRCUMFERENCE (in cms)::	107
WAIST TO HIP RATIO::	0.91:1.0
BLOOD PRESSURE (mm hg)::	104/82

Client is healthy & Physically fit

VISION TEST:

DISTANT VISION : RIGHT EYE = 6/6 LEFT EYE = 6/6

COLOUR VISION = BLE normal

NEAR VISION : RIGHT EYE = N/6 LEFT EYE = N/6

Dr. Mahadeva K.C.

Dr. MAHADEVA K.C.
M.D., (Path)
KMC. No.: 17647



RAJAJINAGAR BANGALORE 560010

I236554154/MRS.LIZA RANI DALAI 41 Yrs/Female 0 Kg/0 Cms

Date: 30-Nov-2023 02:24:55 PM

Ref. By :

Protocol : BRUCE

Medication :

History :

Objective :

Stage	StageTime (Min:Sec)	PhaseTime (Min:Sec)	Speed (mph)	Grade (%)	METs	H.R. (bpm)	B.P. (mmHg)	R.P.P. x100	PVC	Comments
Supine					1.0	116	120/85	139	-	
Standing					1.0	117	120/85	140	-	
HV					1.0	118	---	0	-	
ExStart					1.0	125	120/85	150	-	
Stage 1	3:00	3:01	1.7	10.0	4.7	144	124/86	178	-	
Stage 2	3:00	6:01	2.5	12.0	7.1	162	126/88	204	-	
Stage 3	3:00	9:01	3.4	14.0	10.2	180	128/90	230	-	
PeakEx	3:00	9:01	3.4	14.0	10.2	180	128/90	230	-	
Recovery	1:00		0.0	0.0	4.3	154	130/90	200	-	
Recovery	3:00		0.0	0.0	1.0	116	127/87	147	-	
Recovery	5:00		0.0	0.0	1.0	116	125/85	145	-	

Findings :

Exercise Time : 9:01 minutes
 Max HR attained : 180 bpm 101% of Max Predictable HR 179
 Max BP : 132/94(mmHg)
 WorkLoad attained : 10.2 (Good Effort Tolerance)
 NO significant ST segment changes noted during exercise or recovery.
 NO Angina/Arrhythmia/S3/murmur
 Final Impression : Test is negative for inducible ischaemia.

Dr. ASHOK
 (Internal Medicine)
 Reg. No.: 13444

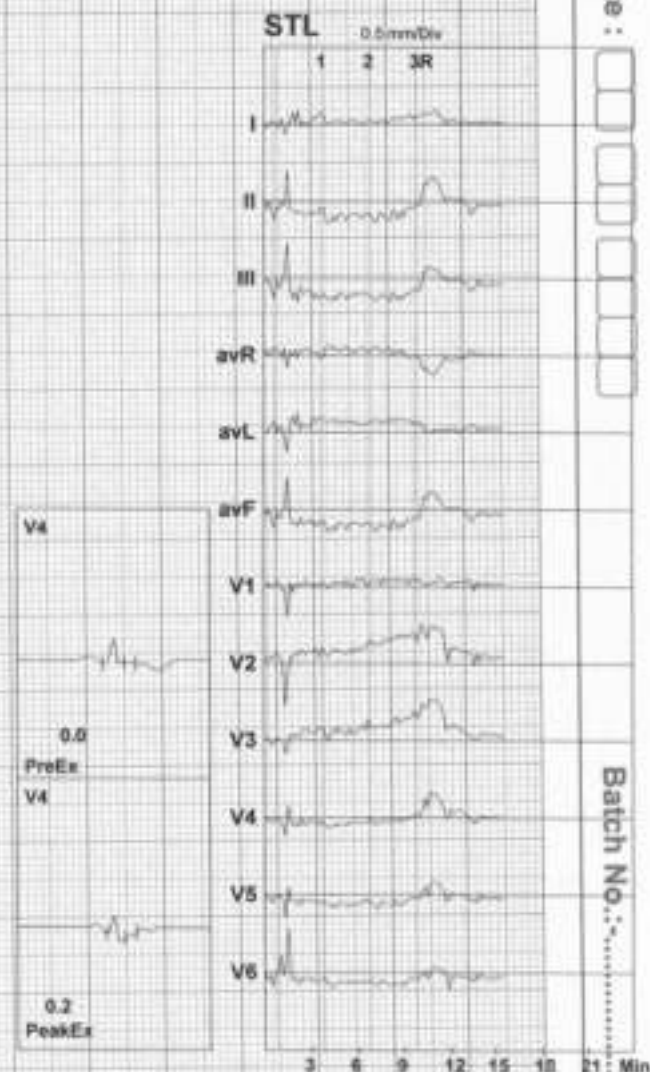

Date :

Batch No.:



RAJAJINAGAR BANGALORE 560010

I236554154/MRS.LIZA RANI DALAI

41 Yrs/Female

0 Kg/0 Cms

Date: 30-Nov-2023 02:24:55 PM

HR: 117 bpm

METS: 1.0

BP: 120/85

MPHR:65% of 179

Speed: 1.1 mph

Grade: 0.0%

Raw ECG

BRUCE

(1.0-100)Hz

Ex Time 00:35

BLC :On

Notch :On

Standing

10.0 mm/mV

25 mm/Sec

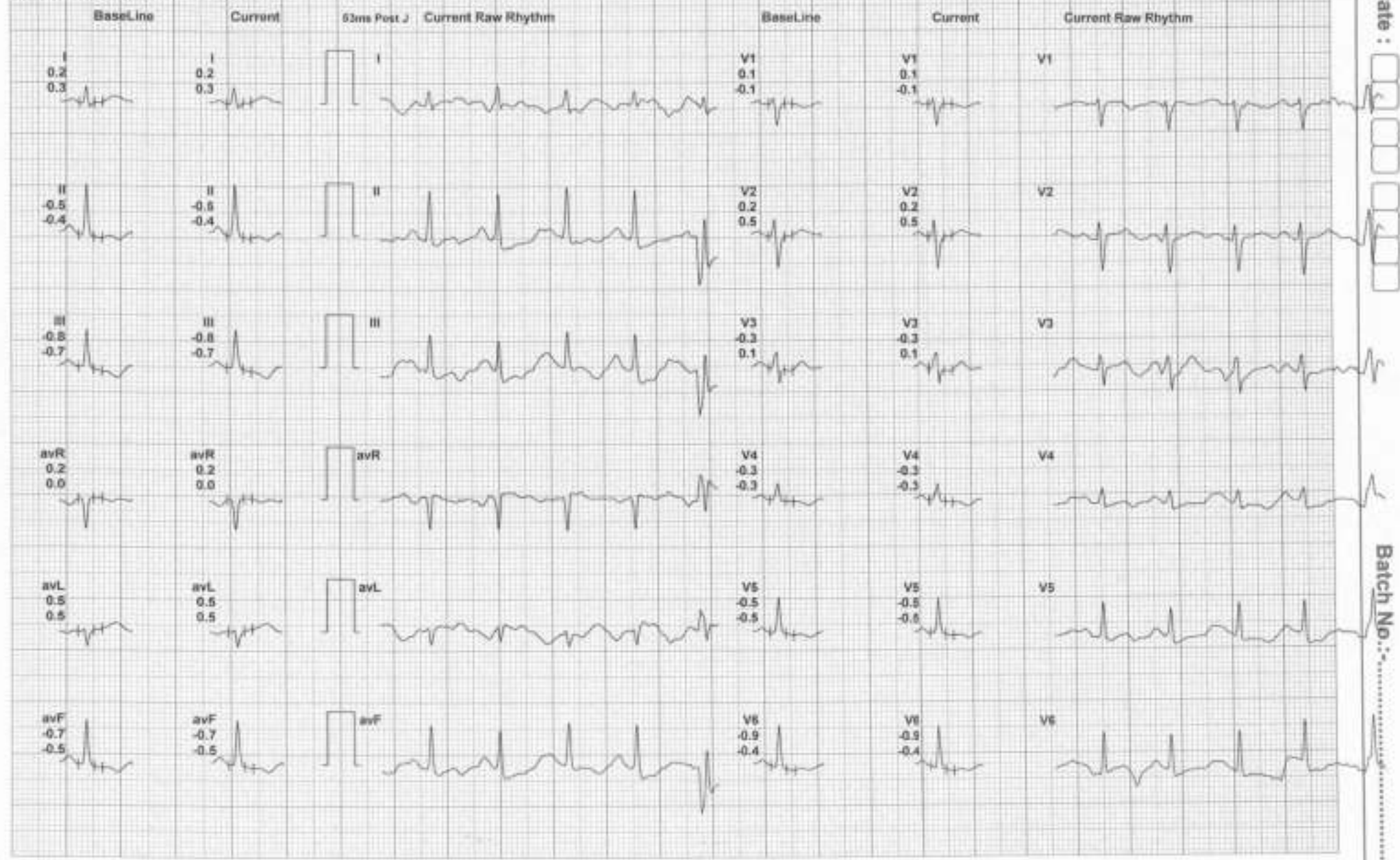

Date :

Batch No. :

RAJAJINAGAR BANGALORE 560010

123655A156/MRS. LITZA RANI DALAI

41 Yrs/Female

0.4kg/0 Cms

Date: 30-Nov-2023 02:24:55 PM

HR: 118 bpm
METs: 1.0
BP: ---/---

MpHR: 65% of 179
Speed: 1.1 mm/s
Grade: 0.10%

Raw ECG
BRUCE
(1.0-100)Hz

Ek Time: 00:36
EC: On
Match: On

HV
10.0 mm/Div
25 mm/Sec



Date:

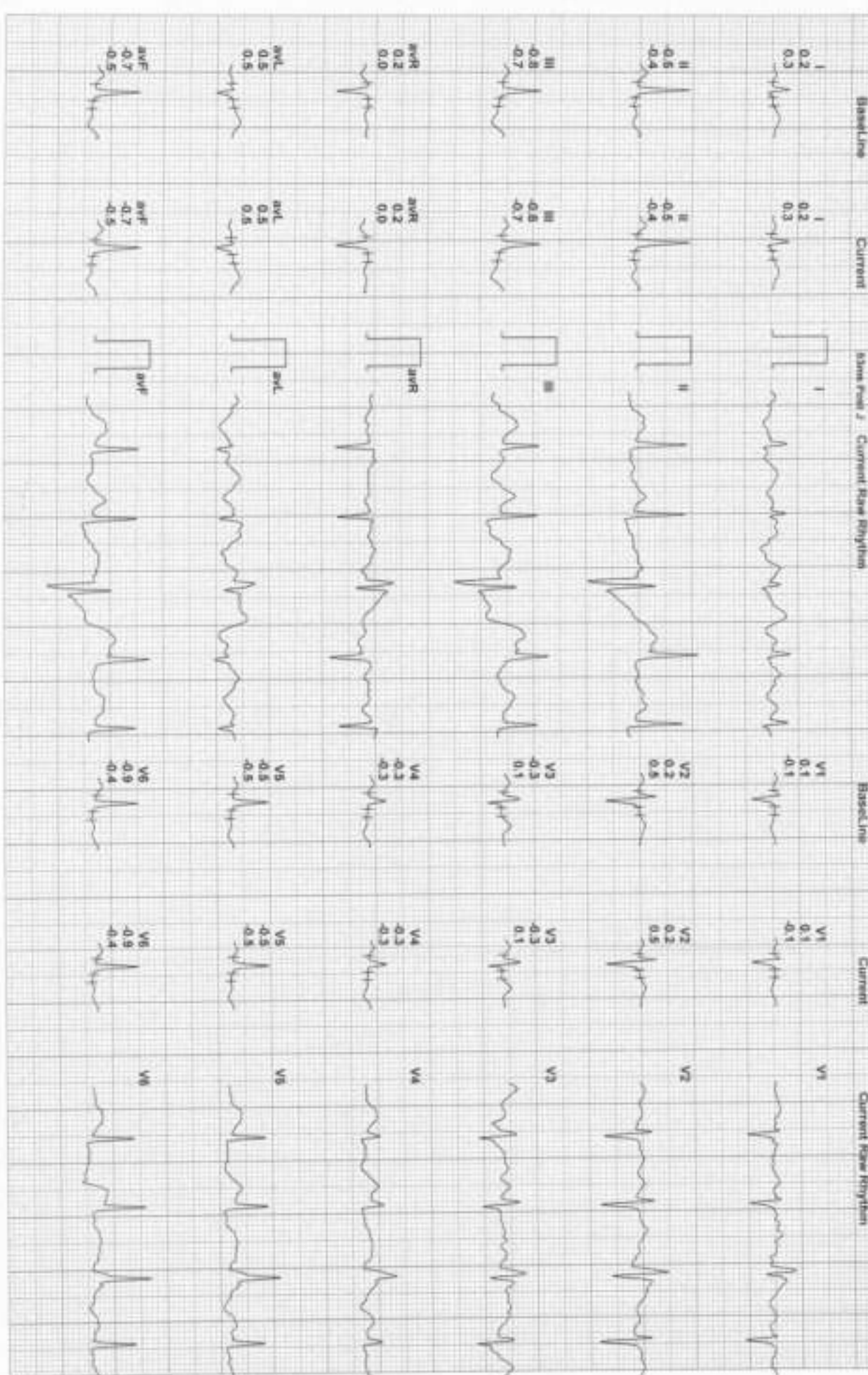

Batch No.:

RAJAJINAGAR BANGALORE 560010

1236554154/MRS. LIZA RANI DALAI

41 Yrs/Female

0 Kg/0 Cms

Date: 30-Nov-2023 02:24:55 PM

HR: 125 bpm

METS: 1.0

BP: 120/85

MPHR: 69% of 179

Speed: 1.1 mph

Grade: 0.0%

Raw ECG

BRUCE

(1.0-100)Hz

Ex Time: 00:45

BLC: On

Notch: On

ExStart

10.0 mm/mV

25 mm/Sec.

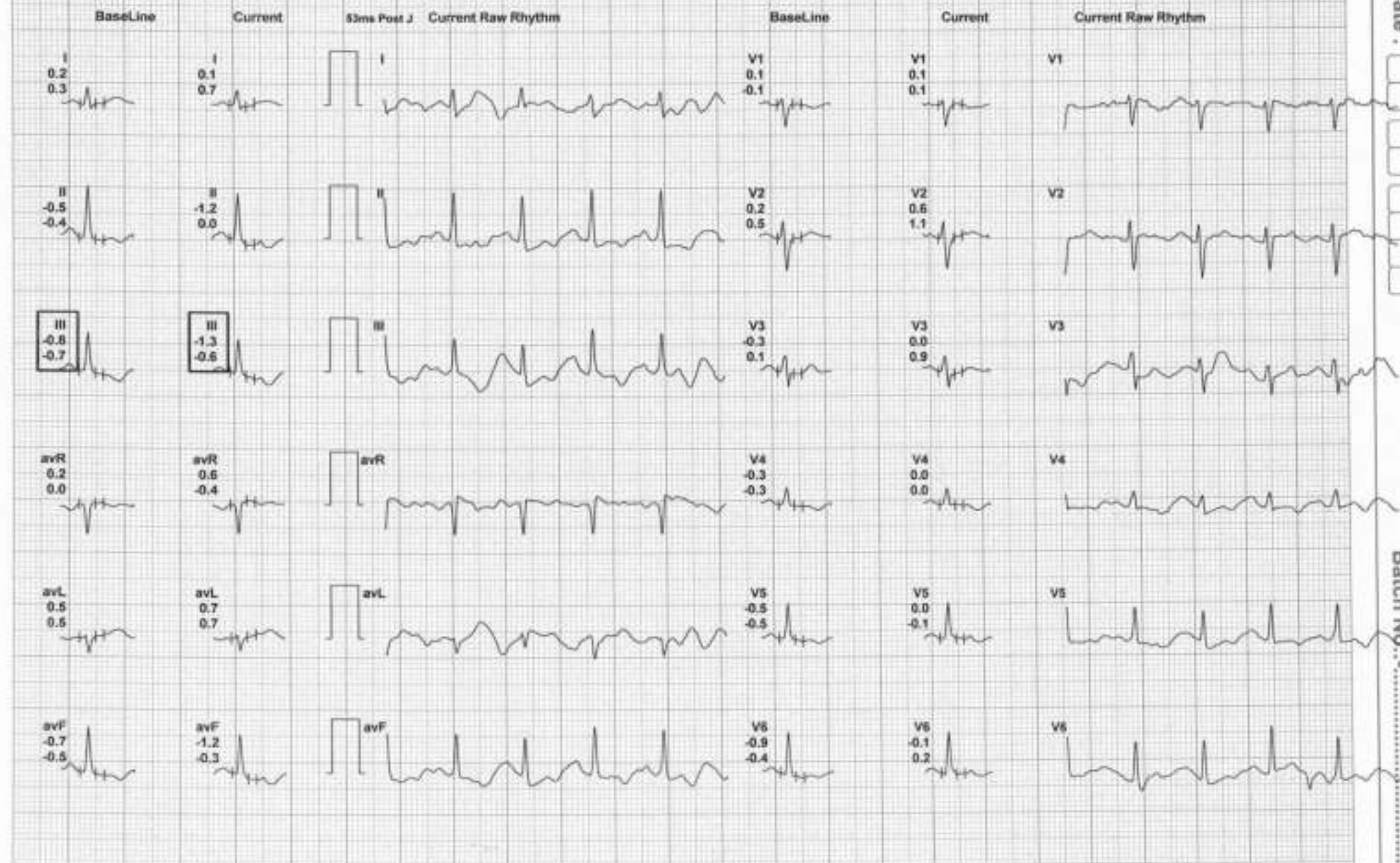

Date:

Batch No:



RAJAJINAGAR BANGALORE 560010

1236554154/MRS.LIZA RANI DALAI

41 Yrs/Female

0 Kg/0 Cms

Date: 30-Nov-2023 02:24:55 PM

HR: 144 bpm
METS: 4.7
BP: 124/86

MPHR: 80% of 179
Speed: 1.7 mph
Grade: 10.0%

Raw ECG
BRUCE
(1.0-100)Hz

Ex Time 03:00
BLC: On
Notch: On

BRUCE: Stage 1 (3.00)
10.0 mm/mV
25 mm/Sec



Date :

Batch No :

RAJAJINAGAR BANGALORE 560010

1236554154/MRS. LIZA RANI DALAI

41 Yrs/Female

0 Kg/0 Cmb

Date: 30-Nov-2023 02:24:55 PM

HRT: 162 bpm
METS: 7.1
BP: 126/88

MPHR: 90% of 179
Speed: 2.5 mph
Grade: 12.0%

Raw ECG
BRUCE
(1.0-100)Hz

Ex Time 06:00
BLC: On
Notch: On

BRUCE: Std
10.0 mm/mV
25 mm/Sec



Date:

Batch No.:

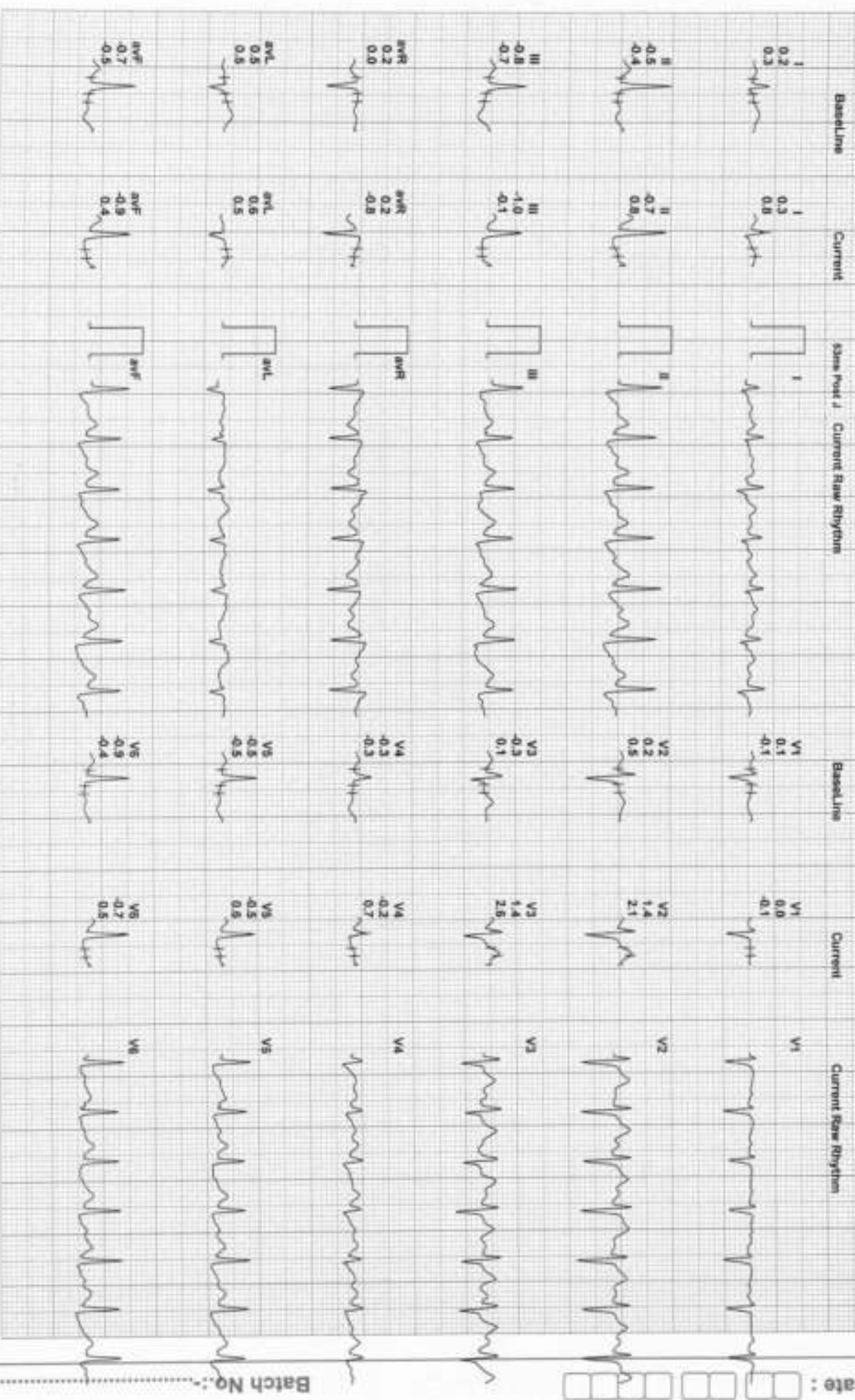

RAJAJINAGAR BANGALORE 560010

1236554154/MRS. LIZA RAVI DALAI

41 Yrs/Female

0 Kg/0 Cms

Date: 30-Nov-2023 02:24:55 PM

HR: 180 bpm
METS: 10.2
BP: 128/90

MPHR: 100% of 179
Speed: 3.4 mph
Grade: 14.0%

Raw ECG
BRUCE
(1.0-100)Ht

Ex Time: 09:00
BLC: Off
Notch: 0m

BRUCE: Standard
10.0 mm/IV
25 mm/Sec



Date:

Batch No:

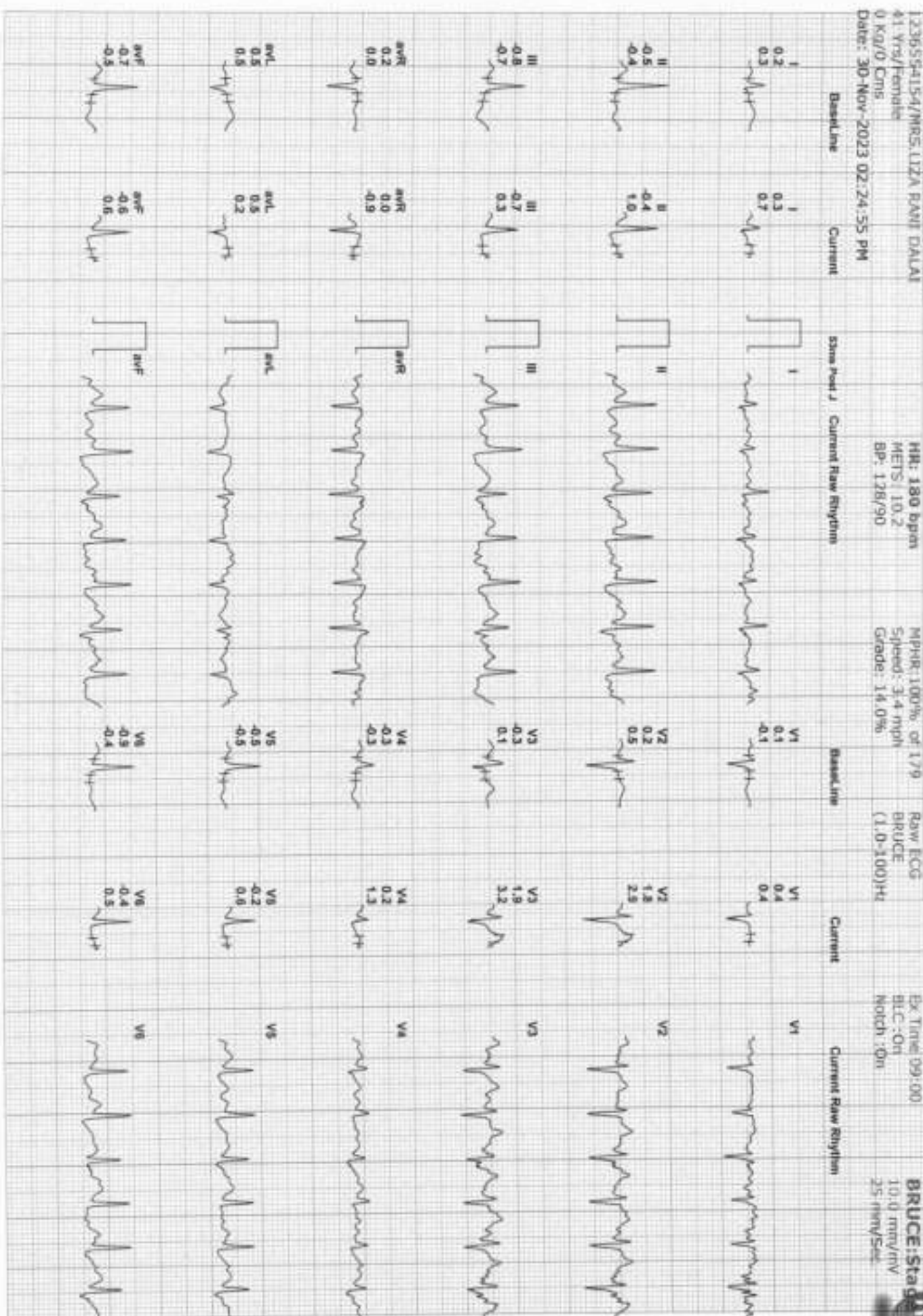

RAJAJINAGAR BANGALORE 560010

I236554154/MRS LIZA RANI DALAI

41 Yrs/Female

0 Kg/0 Cms

Date: 30-Nov-2023 02:24:55 PM

HR: 180 bpm
METS: 10.2
BP: 128/90

MPHR: 100% of 179
Speed: 3.4 mph
Grade: 14.0%

Raw ECG:
BRUCE
(1.0-100)Hz

Ex Time 09:00
EC: On
Notch: On

BRUCE:Pea
10.0 mm/IV
25 mm/Sec



Date:

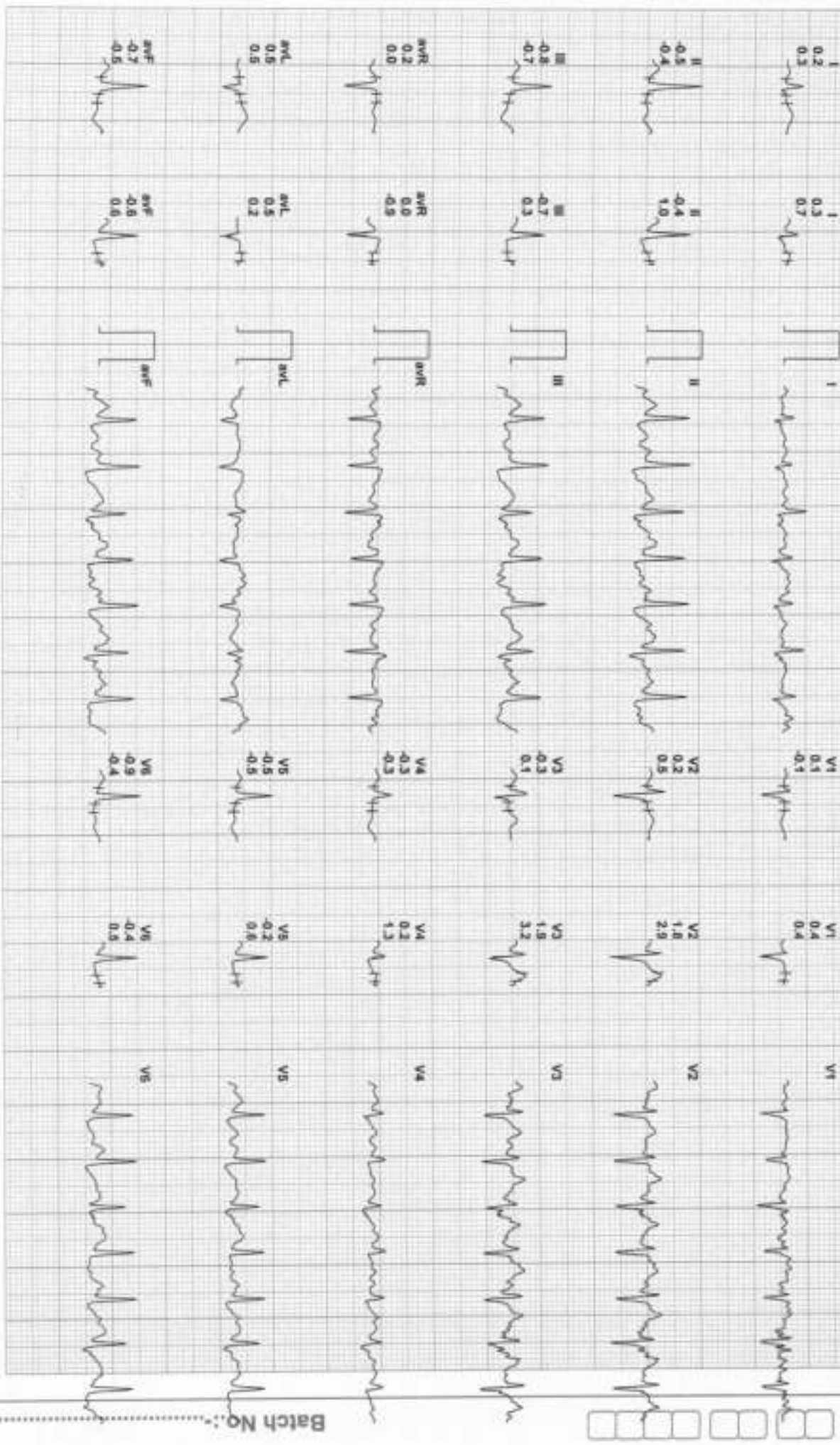

Batch No:

RAJAJINAGAR BANGALORE 560010

P3655415-4/MRS.LIJA RANI DALAI

41 Yrs/Female

60 Kg/0 Cms

Date: 30-Nov-2023 02:24:55 PM

HR: 154 bpm
METS: 4.3
BP: 130/90

MPHR: 80% of 179
Speed: 0.0 mph
Grade: 0.0%

Raw ECG
BRUCE
(1.0-100)Hz

Ex Time: 09:01
B/C : On
Watch : On

Recovery (1 min)
10.0 mm/mv
25 mm/Sec



Baseline

Current

Step Post 1

Current Raw Rhythm

Baseline

Current

Current Raw Rhythm

Date :

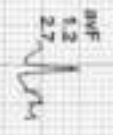
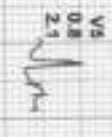
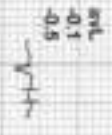
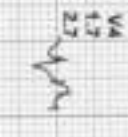

I

I

I

I

V1

V1

V1

II

II

II

II

V2

V2

V2

III

III

III

III

V3

V3

V3

aVR

aVR

aVR

aVR

V4

V4

V4

aVL

aVL

aVL

aVL

V5

V5

V5

aVF

aVF

aVF

aVF

V6

V6

V6

0.2

0.7

0.7

1.2

0.1

0.2

0.1

0.3

1.2

1.2

1.2

0.1

0.1

0.1

-0.8

1.6

1.6

2.3

0.2

0.2

0.2

-0.8

0.8

0.8

2.1

-0.3

2.6

2.6

0.2

-1.4

-1.4

-2.3

-0.3

1.7

1.7

0.5

-0.1

-0.1

-0.5

0.5

0.8

0.8

-0.7

1.2

1.2

2.7

-0.9

0.1

0.1

0.2

0.7

0.7

1.2

0.1

0.2

0.1

0.3

1.2

1.2

1.2

0.1

0.1

0.1

-0.8

1.6

1.6

2.3

0.2

0.2

0.2

-0.8

0.8

0.8

2.1

-0.3

2.6

2.6

0.2

-1.4

-1.4

-2.3

-0.3

1.7

1.7

0.5

-0.1

-0.1

-0.5

0.5

0.8

0.8

-0.7

1.2

1.2

2.7

-0.9

0.1

0.1

0.2

0.7

0.7

1.2

0.1

0.2

0.1

0.3

1.2

1.2

1.2

0.1

0.1

0.1

-0.8

1.6

1.6

2.3

0.2

0.2

0.2

-0.8

0.8

0.8

2.1

-0.3

2.6

2.6

0.2

-1.4

-1.4

-2.3

-0.3

1.7

1.7

0.5

-0.1

-0.1

-0.5

0.5

0.8

0.8

-0.7

1.2

1.2

2.7

-0.9

0.1

0.1

0.2

0.7

0.7

1.2

0.1

0.2

0.1

0.3

1.2

1.2

1.2

0.1

0.1

0.1

-0.8

1.6

1.6

2.3

0.2

0.2

0.2

-0.8

0.8

0.8

2.1

-0.3

2.6

2.6

0.2

-1.4

-1.4

-2.3

-0.3

1.7

1.7

0.5

-0.1

-0.1

-0.5

0.5

0.8

0.8

-0.7

1.2

1.2

2.7

-0.9

0.1

0.1

0.2

0.7

0.7

1.2

RAJAJINAGAR BANGALORE 560010

I2365F4154/MRS LIZA XANI DALVI
41 Yrs/Female
0 Kg/0 Cms
Date: 30-Nov-2023 02:24:55 PM

HR: 116 bpm
METS: 1.0
BP: 127/87

MPHR: 64% of 179
Speed: 0.0 mph
Grade: 0.0%

Raw ECG
BRUCE
(1.0-100)Wt

Ex Time 09:01
BUC: On
Notch: On

Recovery(3)
10.0 min/IV
25 min/Sec



Date:

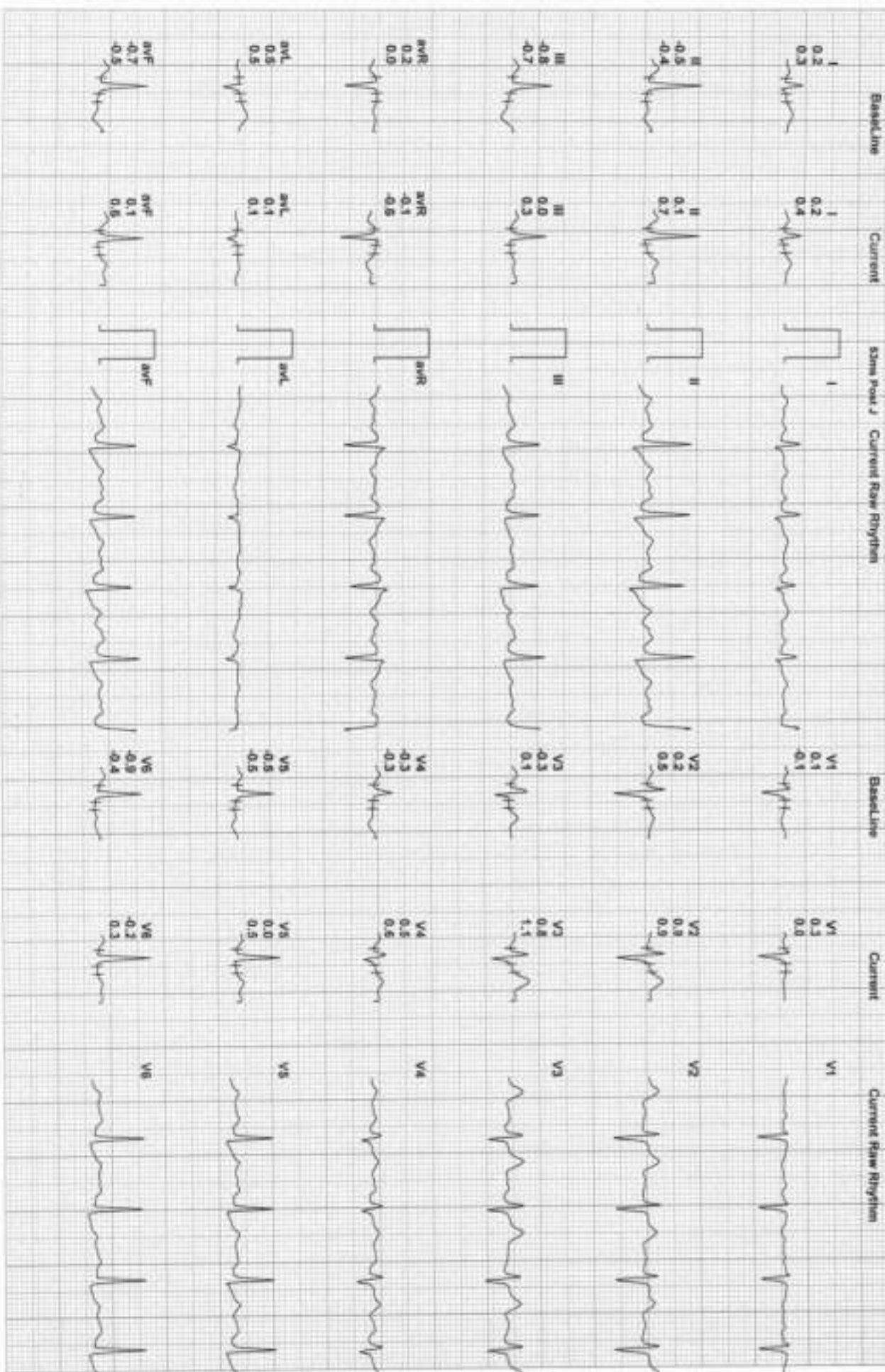

Batch No:

RAJAJINAGAR BANGALORE 560010

I236554154/MRS. LIZA RAJI DALVI

41 yrs/Female

0 Kg/0 Cms

Date: 30-Nov-2023 02:29:55 PM

HR: 116 bpm
 METS: 1.0
 RPE: 12/5/8/5

MPHR: 64% of 179
 Speed: 0.0 mph
 Grade: 0.0%

Raw ECG
 PRUF
 (1.0-100)Hz

Ex Time 09:01
 BLC: ON
 Watch: On

Recovery(S)
 10.0 mm/rv
 3/5 mm/Sec



Date :

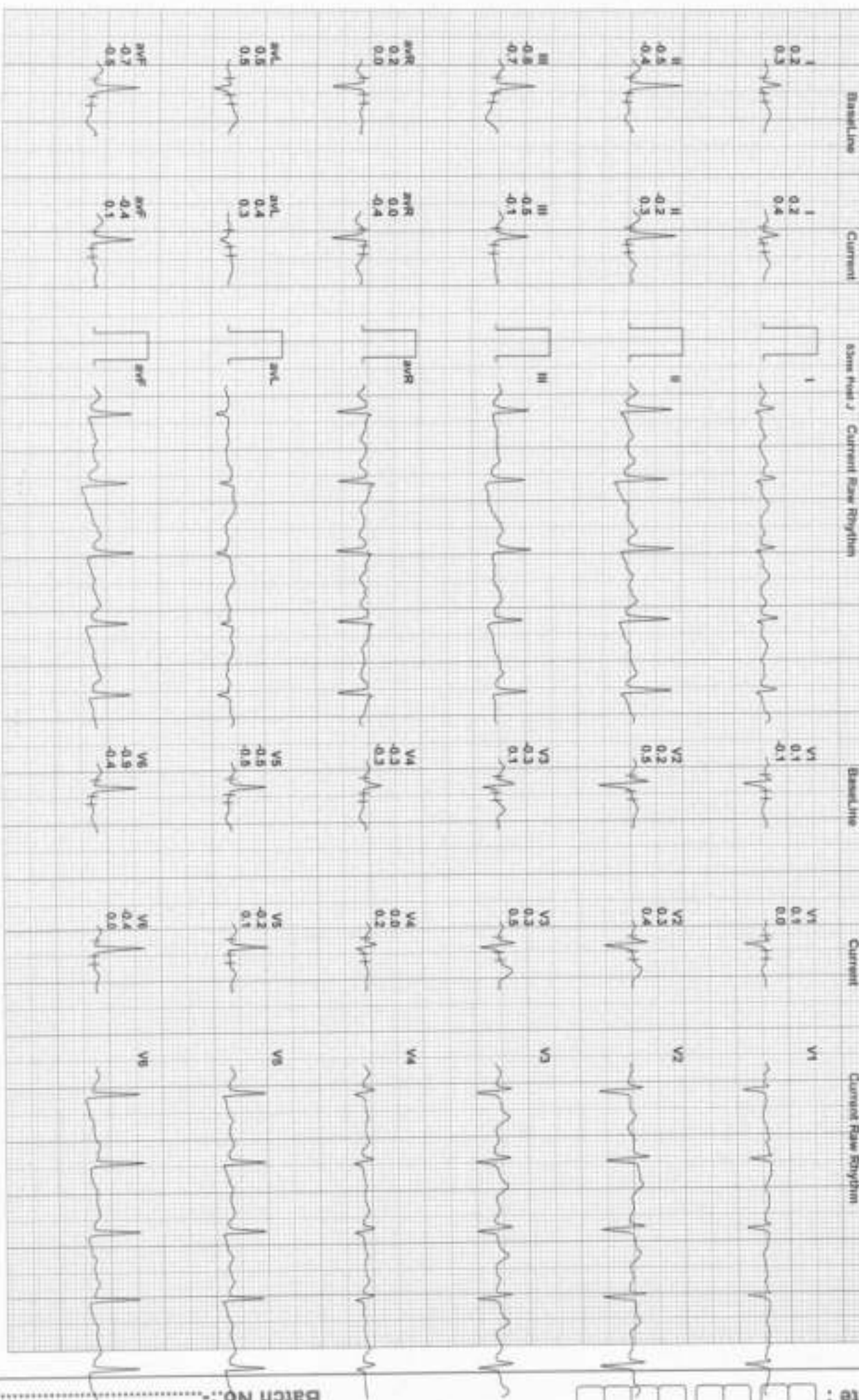

Batch No.:



Bangalore Diagnostics & Multi-Speciality Centre

Quality Assurance : EQAP from AIIMS & CMC- Vellore

Quality. Trust. Since 1982.

198, 12th Main, 3rd Block, (Above Namma MTR, Next to SBI), Rajajinagar, Bangalore- 560 010.

Ph. : 080-23505407, 9448079978 e-mail : bangalore.d.s@gmail.com

<i>Patient Name</i>	MRS. LIZARANI DALAI	<i>Patient Id</i>	A075
<i>Age/DOB</i>	41YRS	<i>Gender</i>	F
<i>Ref.Doctor</i>	BANK OF BARODA	<i>Date</i>	30/11/2023

X-RAY CHEST PA VIEW

OBSERVATION:

Both hila are normal.

Cardiophrenic and costophrenic angles are normal.

The trachea is central.

The mediastinal and cardiac silhouette are normal.

Cardiothoracic ratio is normal.

Bones of the thoracic cage are normal.

Soft tissues of the chest wall are normal.

IMPRESSION:

NORMAL STUDY

Dr. Vijay Kumar
MBBS, MDRD
Consultant Radiologist



AUTS MRS. LIZAPANI DALAI 4 1/1 P. 30/11/2023 23:01:05

BANGALORE DIAGNOSTIC CENTRE