

 **बंका ऑफ बरोडा**
Bank of Baroda

नाम : शकिल रहमान
Name : **Shakilur Rahman**

संस्थांकड ३
EC No. 100193

शकिल रहमान
Shakilur Rahman

संस्थांकड ३
Signature of Holder

शकिल रहमान
Signature of Holder

Issuing Authority: CM (Group) BZ

Shakilur Rahman



सत्यमेव जयते
যাতে সত্যো



आधार

ভারতীয় বিশিষ্ট পরিচয় প্রাধিকরণ

ভারত সরকার

Unique Identification Authority of India
Government of India

তালিকাভুক্তির আই ডি / Enrollment No. : 1111/76452/01344

11/01/2014

To
Shakilur Rahman
শাকিলুর রহমান
47,
SOUTH STATION ROAD
Titagarh (M)
Titagarh, North 24 Parganas
West Bengal - 700119



KL718967080FT

71896708



আপনার আধার সংখ্যা / Your Aadhaar No. :

9427 6509 4605

আধার - সাধারণ মানুষের অধিকার



ভারত সরকার

Government of India



শাকিলুর রহমান
Shakilur Rahman
পিতা : মজিবুর রহমান
Father : Mojibur Rahman

জন্মতারিখ/DOB: 17/10/1988
পুরুষ / Male

9427 6509 4605



আধার - সাধারণ মানুষের অধিকার

Shakilur Rahman

LETTER OF APPROVAL / RECOMMENDATION

To,

The Coordinator,
Mediwheel (Arcofemi Healthcare Limited)
Helpline number: 011- 41195959

Dear Sir / Madam,

Sub: Annual Health Checkup for the employees of Bank of Baroda

This is to inform you that the following employee wishes to avail the facility of Cashless Annual Health Checkup provided by you in terms of our agreement.

PARTICULARS	EMPLOYEE DETAILS
NAME	MR. RAHMAN SHAKILUR
EC NO.	100193
DESIGNATION	HEAD CASHIER "E" _II
PLACE OF WORK	KOLKATA, TALAPARK
BIRTHDATE	17-10-1988
PROPOSED DATE OF HEALTH CHECKUP	09-10-2021
BOOKING REFERENCE NO.	21D100193100005186E

This letter of approval / recommendation is valid if submitted along with copy of the Bank of Baroda employee id card. This approval is valid from **04-10-2021** till **31-03-2022**. The list of medical tests to be conducted is provided in the annexure to this letter. Please note that the said health checkup is a **cashless facility** as per our tie up arrangement. We request you to attend to the health checkup requirement of our employee and accord your top priority and best resources in this regard. The EC Number and the booking reference number as given in the above table shall be mentioned in the invoice, invariably.

We solicit your co-operation in this regard.

Yours faithfully,

Sd/-

Chief General Manager
HRM Department
Bank of Baroda

(Note: This is a computer generated letter. No Signature required. For any clarification, please contact Mediwheel (Arcofemi Healthcare Limited))

Government of India

শাকিলুর রহমান / Enrollment No: 1111/76452/01344

11/01/2014

To
Shakilur Rahman
 শাকিলুর রহমান
 47
 SOUTH STATION ROAD
 Titagarh (M)
 Titagarh North 24 Parganas
 West Bengal - 700119



KL718967080FT

71896708

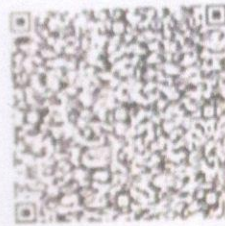

আপনার **আধার** সংখ্যা / Your **Aadhaar** No. :

9427 6509 4605

আধার - সাধারণ মানুষের অধিকার



ভারত সরকার

Government of India



শাকিলুর রহমান
Shakilur Rahman
 পিতা : শাকিলুর রহমান
 Father : Mojibur Rahman

জন্মতারিখ/DOB: 17/10/1988
 পুংস / Male



NOTE 9

9427 6509 4605

QUAD CAMERA

Shakilur Rahman

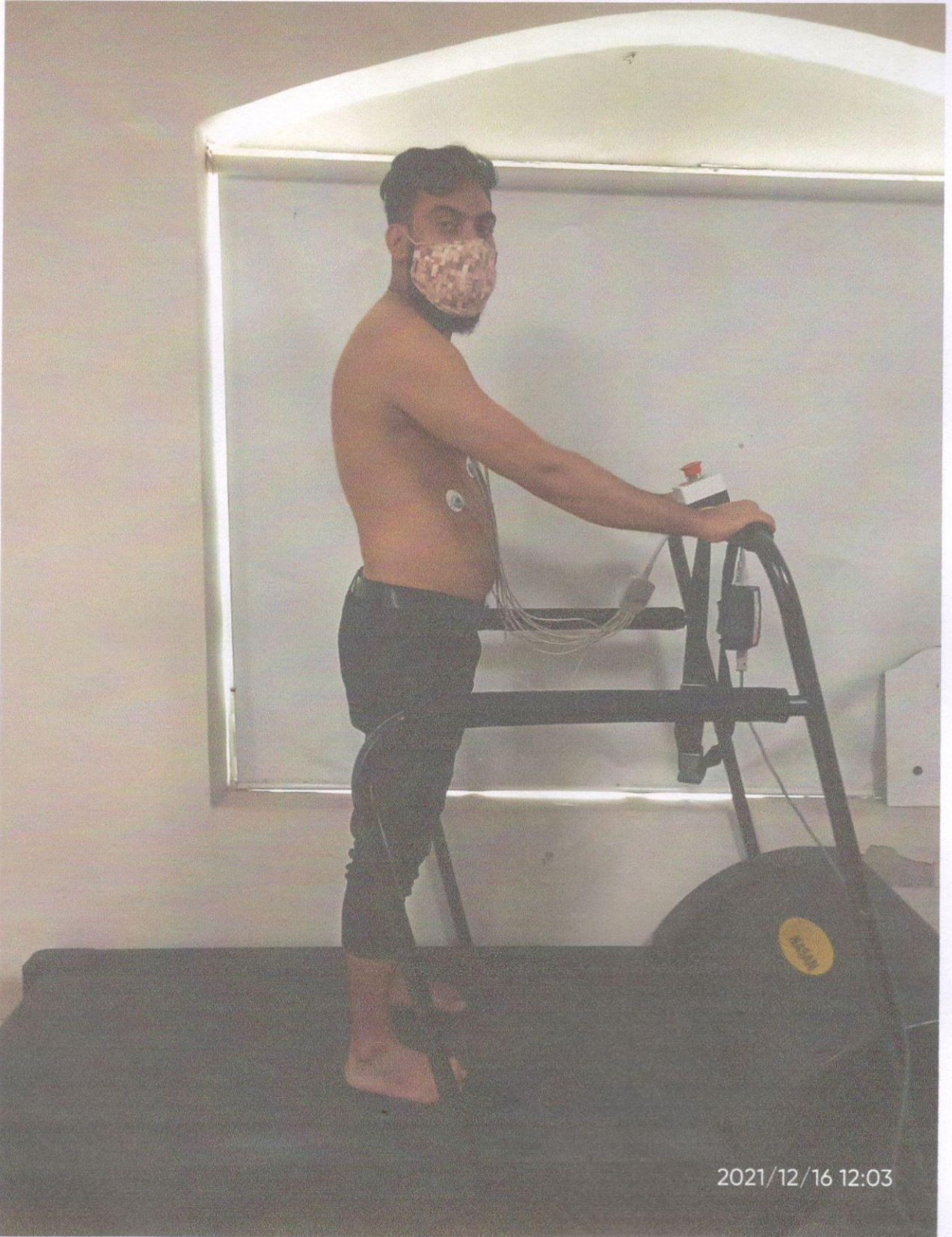

2021/12/16 12:03

To Whom it may concern

I am Shakilur Rahman, Age - 31 years, I
came to Apollo Clinic OM Tower (Sinthee
more) on today's Add: 86, c, B.T. Road, Kolkata's
700002.

For my full body checkup I did not
submit my blood sample due to personal
reason.

Please do the needful

Shakilur Rahman
16/12/2021.

DR. ABHIRUP MUKHERJEE

BDS (WBUHS)
Oral & Dental Surgeon
Regn.No. 3726 Part A (Wbdc)

TO WHOM IT MAY CONCERN

THIS IS TO CERTIFY THAT MR.SHAKILUR RAHMAN, 31Y/MALE,
HAS NO ORAL PROBLEM.

THERE IS NO CAVITY AND BAD SMELL OBSERVED IN HIS MOUTH.

DATE: 12/12/21

A. Mukherjee

.....
SIGNATURE

DC STAMP

APOLLO CLINIC OM TOWER
36C, B.T ROAD OPP "RBU"
KOL 700002
Ph 033 25565555
033 25563333

APOLLO CLINIC @ OM TOWER
Opp. of Rabindra Bharati University

Licensee : Satyam Credit Pvt. Ltd.

36C, B. T. Road, Kolkata - 700 002

E-mail : sinthimor@theapolloclinic.com
satyamcreditpvtltd@gmail.com



033 2556 3333



033 2556 5555



+91 98521 66666



+91 74392 97827

DR. SOURADEEP RAY

MBBS, MS (ENT)
ASSOCIATE PROFESSOR R.G. KAR MEDICAL, KOLKATA.
REGD.NO. 63999 (WBMC)

TO WHOM IT MAY CONCERN

THIS IS TO CERTIFY THAT
MR. SHAKILUR RAHMAN, AGE- 31Y/MALE,
HAS NO PROBLEM IN HIS EAR, NOSE AND THROAT.

HIS EAR IS CLEAN, NO HEARING PROBLEM OBSERVED,
NASAL PASAGE IS CLEAR, WITH PROPER SMELLING CAPACITY,
THROAT IS CLEAR, NO INFECTION FOUND IN TONSILS.

DATE: 17-12-21



SIGNATURE
DC STAMP

APOLLO CLINIC OM TOWER
36C, B.T ROAD OPP "RBU"
KOL 700002
Ph 033 25565555
033 25563333

APOLLO CLINIC @ OM TOWER
Opp. of Rabindra Bharati University
Licensee : Satyam Credit Pvt. Ltd.
36C, B. T. Road, Kolkata - 700 002
E-mail : sinthimor@theapolloclinic.com
satyamcreditpvtltd@gmail.com

 033 2556 3333

 033 2556 5555

 +91 98521 66666

 +91 74392 97827

DR. RAKTIMA BAKSHI MANDAL

CONSULTANT EYE SURGEON
& OPHTHALMOLOGIST

TO WHOM IT MAY CONCERN

THIS IS TO CERTIFY THAT MR. SHAKILUR RAHMAN,
AGE- 31Y/MALE.

HE IS WITH CLEAR VISION, WITH NO COLOR BLINDNESS.

RIGHT EYE	NORMAL
LEFT EYE	POWER +0.5

DATE: 17.12.21.....

R.B. Mandal.....

SIGNATURE

DC STAMP

DR. RAKTIMA BAKSHI MANDAL
M.B.B.S., M.S. (OPHTHALMOLOGIST)
Regn. No.. 69521 of WBMC
Consultant Eye Surgeon

APOLLO CLINIC OM TOWER
36C, B.T ROAD OPP "RBU"
KOL 700002
Ph 033 25565555
033 25563333

APOLLO CLINIC @ OM TOWER
Opp. of Rabindra Bharati University
Licensee : Satyam Credit Pvt. Ltd.
36C, B.T. Road, Kolkata - 700 002
E-mail : sinthimor@theapolloclinic.com
satyamcreditpvtltd@gmail.com

 **033 2556 3333**

 **033 2556 5555**

 **+91 98521 66666**

 **+91 74392 97827**

DR. BOUDHAYAN BHATTACHARJEE
MBBS. (MEDICAL COLLEGE, KOLKATA) MD (TROPICAL MEDICINE)
CONSULTANT PHYSICIAN & INTENSIVIST

APOLLO CLINIC @ OM TOWER
Opp. of Rabindra Bharati University

TO WHOM IT MAY CONCERN

THIS IS TO CERTIFY THAT, MR. SHAKILUR RAHMAN,
AGE- 31Y/MALE, IS PHYSICALLY FIT.

DATE: 17.12.21

Boudhayan Bhattacharjee
SIGNATURE
STAMP

APOLLO CLINIC OM TOWER
36C, B.T ROAD OPP "RBU"
KOL 700002
Ph 033 25565555
033 25563333

Dr. BOUDHAYAN BHATTACHARJEE
MBBS, MD (TROPICAL MEDICINE)
65631 of WBMC

APOLLO CLINIC @ OM TOWER
Opp. of Rabindra Bharati University
Licensee : Satyam Credit Pvt. Ltd.
36C, B. T. Road, Kolkata - 700 002
E-mail : sinthimor@theapolloclinic.com
satyamcreditpvtltd@gmail.com



033 2556 3333



033 2556 5555



+91 98521 66666



+91 74392 97827

NAME: MR. SHAKILUR RAHMAN	AGE:31YRS	SEX:MALE
REF BY: CORPORATE	MR NO:FSIN-0000	DATE: 16.12.2021

ULTRASOUND OF WHOLE ABDOMEN

LIVER: Liver is normal in size(**14.99cm**), shape outline and echotexture. The intrahepatic tubular structures are normal. No focal area of altered echogenicity is noted. The porta hepatis is normal. The common bile duct at porta measures- **4mm** . The portal vein measures- **9mm** at porta.

GALL BLADDER: Gall bladder is distended. Wall is normal limits. No calculus or mass is seen within the gall bladder.

PANCREAS: It is normal in size, Shape, Outline and echotexture. Pancreatic duct is not dilated.

SPLEEN: Spleen in normal size, **9.55cm** hape, Outline and echotexture. No parenchymal lesion is noted.

RIGHT KIDNEY: kidneys are normal in position, size, shape, outline and echotexture. The cortico medullary differentiation is maintained. No calculus or hydronephrosis is seen.

RIGHT KIDNEY: measures – **9.99cm**.

LEFT KIDNEY: kidneys are normal in position, size, shape, outline and echotexture. The cortico medullary differentiation is maintained. No calculus or hydronephrosis is seen.

LEFT KIDNEY: measures – **11.14cm**.

URINARY BLADDER: : It is well distended with normal wall thickness . No calculus or mass is seen within the urinary bladder.

PROSTATE: It is normal in size, Shape & homogenous echotexture. The prostatic outline is smooth. The periprostatic plane is normal. It is normal measures- (**3.08cmX2.77cmX3.69cm**) Vol-**16.59ml**.

IMPRESSION:

- **NORMAL USG STUDY.**



DR.A.K.ROY

M.B.B.S, Dip BMSc, DTM&H (Cal)

Certificate on CEBT Abdomino Pelvic, USG(WBHSU)



033 2556 3333



033 2556 5555



+91 98521 66666



+91 74392 97827

DEPARTMENT OF RADIOLOGY X-RAY OF CHEST (PA) VIEW

MR. NO- FSIN.000003532

SEX-MALE

NAME: -SHAKILUR RAHMAN

EXAMINATION DATE-16/12/2021

AGE-31 YRS

REPORT DATE-16/12/2021

REF DR. SELF

FINDINGS:

- Bilateral lung fields are clear.
- Tracheal shadow is in the midline.
- Bilateral CP angle are clear
- Both hilum appear normal .
- CTR appears normal .
- No definite bone fracture is noted.

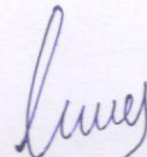

DR. ARNAB MANDAL

MD, Physician, PGDUS (Delhi) CEBT-USG (WBUHS KOLKATA)
Fellow of Jefferson Ultrasound Radiology and Education Institute
Philadelphia Ex-Radiology Resident (S.E. Railway)
Regd.No:72022(WBMC)

APOLLO CLINIC @ OM TOWER
Opp. of Rabindra Bharati University
Licensee : Satyam Credit Pvt. Ltd.

36C, B. T. Road, Kolkata - 700 002
E-mail : sinthimor@theapolloclinic.com
satyamcreditpvtltd@gmail.com



033 2556 3333



033 2556 5555



+91 98521 66666



+91 74392 97827

Patient Name: MR. SHAKILUR RAHMAN
UHID/MR No.: FSIN.0000013757
Visit Date: 16.12.2021
Sample collected on: 16.12.2021
Ref Doctor: SELF

APOLLO CLINIC @ OM TOWER
Age/Gender: 31 Years / Male
Opp. of Rabindra Bharati University
OP Visit No.: FSINOPV16801
Reported on: 16.12.2021
Specimen: URINE

URINE ROUTINE EXAMINATION

URINE FOR ROUTINE EXAMINATION

Test Name	Result	Unit	Method
<u>PHYSICAL EXAMINATION</u>			
QUANTITY	40	ml	Container Measurement
COLOUR	Pale yellow		Naked Eye Observation
APPEARANCE	Slightly hazy		Naked Eye Observation
REACTION	Acidic		Multiple Reagent Strip
SPECIFIC GRAVITY	1.020		Multiple Reagent Strip
<u>CHEMICAL EXAMINATION</u>			
BLOOD	Nil		Multiple Reagent Strip
ALBUMIN	Nil		Multiple Reagent Strip / Heat & Acetic Acid
BILE PIGMENT	Nil		Fuchet's Test
BILE SALT	Nil		Hey's Sulphur Test
KETONE BODIES	Nil		Multiple Reagent Strip / Rothera Test
SUGAR	Nil		Multiple Reagent Strip / Benedict
<u>MICROSCOPIC EXAMINATION</u>			
PUS CELL	2-3	/HPF	Light Microscopy
RBC	Not found	/HPF	Light Microscopy
EPITHELIAL CELL	1-2	/HPF	Light Microscopy
MICRO ORGANISM	Present(+)		
Others	Not found		

Note : Any Abnormal Chemical Analysis Rechecked By Respective Manual Method

*** End of Report***

Lab Technician / Technologist
Madhumita_Biswas

BK
Dr. BIPARNAK HALDER
MBBS, MD (PATHOLOGY)
CONSULTANT PATHOLOGIST

APOLLO CLINIC @ OM TOWER
Opp. of Rabindra Bharati University
Licensee : Satyam Credit Pvt. Ltd.
36C, B. T. Road, Kolkata - 700 002
E-mail : sinthimor@theapolloclinic.com
satyamcreditpvtltd@gmail.com



033 2556 3333



033 2556 5555



+91 98521 66666



+91 74392 97827

Resting ECG Report

Patient Name: Mr. SHAKILUR RAHMAN 31/M

December 16, 2021

Time: 11:58:04

QT / QTc : 0.336 / 0.393 Sec

P-QRS-T Axis (51) (-60) (-16) deg

PR Interval: 0.12 sec

QRS Duration : 0.076 Sec

RR Interval: 0.73 sec

HR : 82 bpm

BP : 130 / 90 mmHg

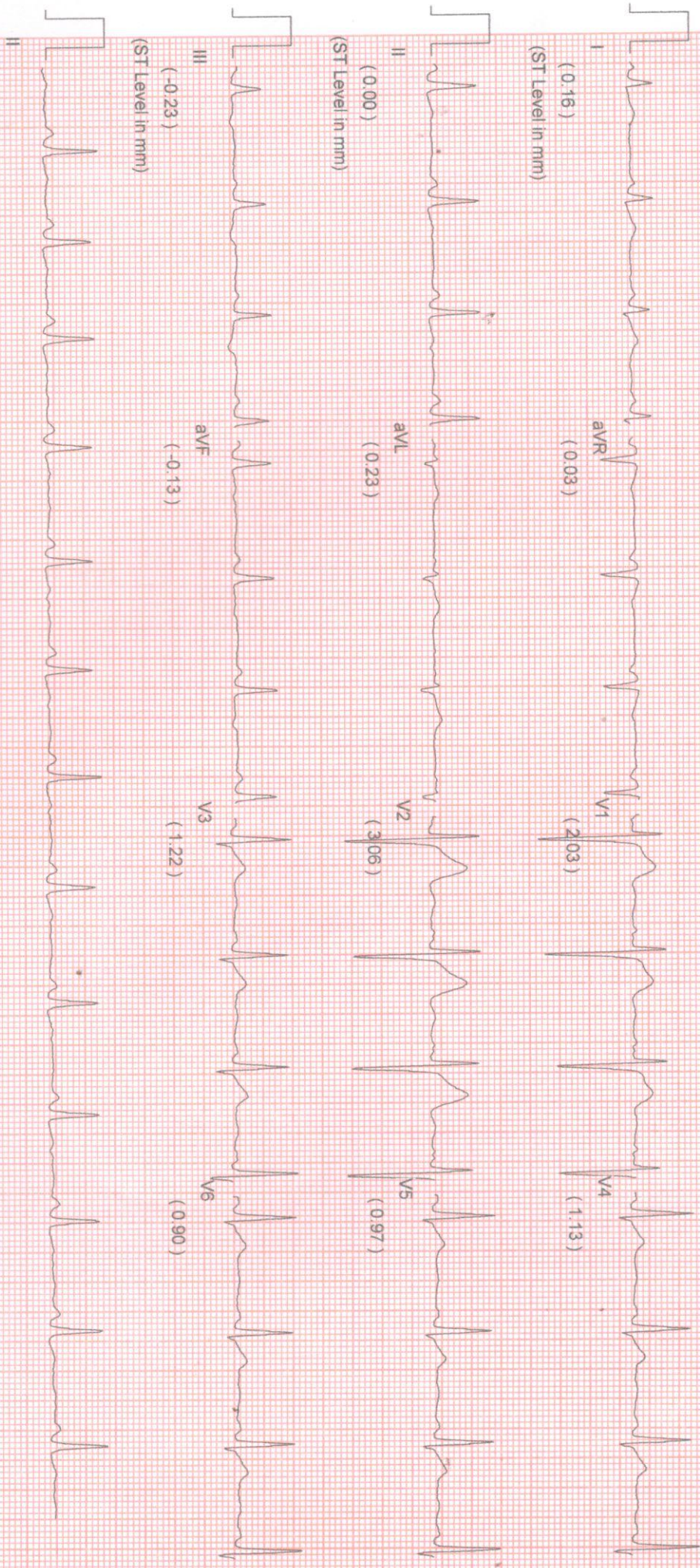

Comments :-

Shakilur Rahman

NAME: MR. SHAKILUR RAHMAN	MR NO: FSIN-0000	DATE : 16.12.2021
AGE: 31YRS.	SEX:MALE	REF BY: SELF(CORPOERATE)

ECG REPORT

HR : 82 b/min
 AXIS : NORMAL
 RHYTHM : SINUS
 PR INTERVAL : 0.12 sec
 QT INTERVAL : 0.393 sec
 QRS DURATION : 0.076 sec
 T-WAVE : NORMAL.

IMPRESSION:

- RESTING ECG IS WITHIN NORMAL LIMITS.

Sk
Dr. SIDDHARTHA KUNDU
 MBBS (Cal), PGDCC, CCEBDM
 Clinical Cardiologist
 Ex Sr Resident, Cardiology Dept
 B.R Singh Hospital, Eastern Railway



PATIENT ID : HEIGHT : 179 Cm WEIGHT : 66.00 Kg
PATIENT NAME : MR SHAKILUR RAHMAN 31/M
PROTOCOL : BRUCE
STAGE : Pre-Test
ST Levels (mm) / ST Slope (mV/s) measured at 80 ms Post J

December 16, 2021 12:07 pm
Report time 12:07 pm
PHASE TIME : 00:16 SPEED: 0.0 kmph
STAGE DURATION : 00:00 GRADE: 0.0
HR : 84 bpm BP : 130 / 90 mm
QRS Lead : V5 METs : 1.00

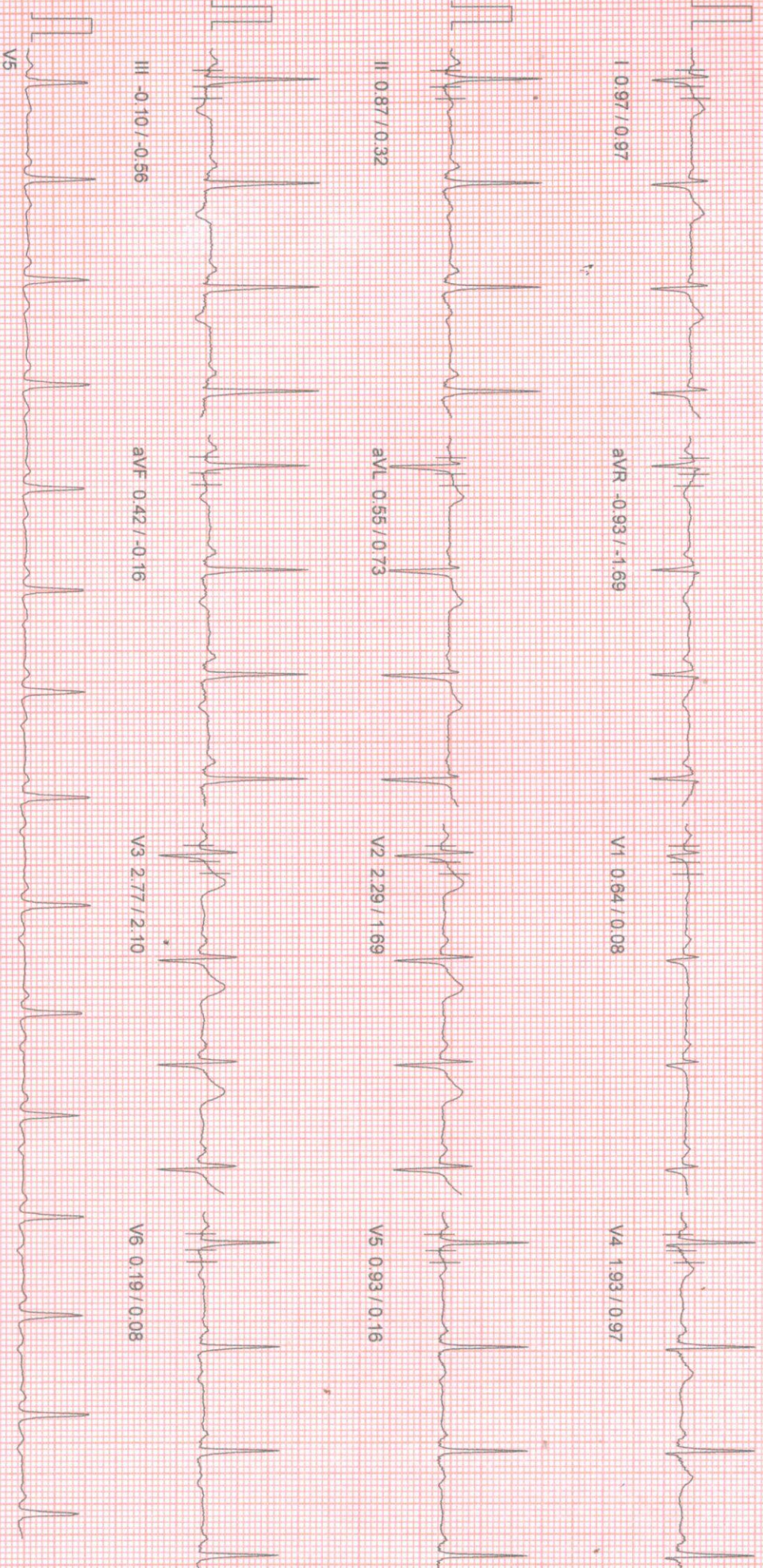

Shakilur Rahman

PATIENT ID : HEIGHT : 179 Cm WEIGHT : 66.00 Kg
PATIENT NAME : MR SHAKILUR RAHMAN 31/M
PROTOCOL : BRUCE
STAGE : Supine
ST Levels (mm) / ST Slope (mV/s) measured at 80 ms Post J

December 16, 2021 12:07 pm
Report time : 12:08 pm
PHASE TIME : 00:39
STAGE DURATION : 00:00
HR : 92 bpm
QRS Lead : V5
SPEED : 0.0 kmph
GRADE : 0.0
BP : 130 / 90 mm
METS : 1.00

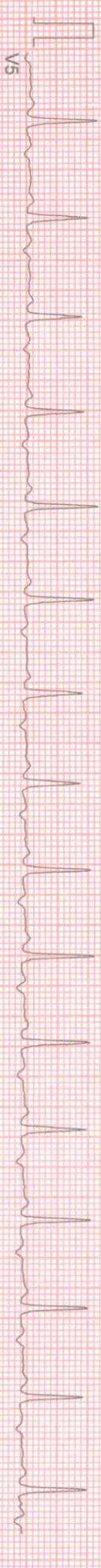
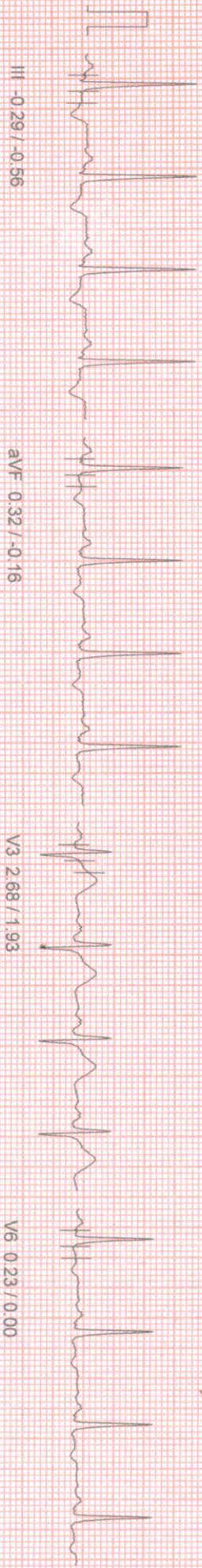
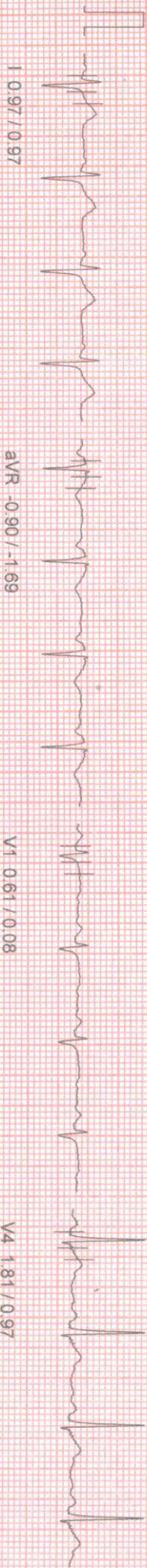

10mm/mV 25mm/sec
100 Hz
NASAN (C) ST-Min Standard BL 6.91, Unit Ver 4.20

PATIENT ID : HEIGHT : 179 Cm WEIGHT : 66.00 Kg
 PATIENT NAME : MR SHAKILUR RAHMAN 31/M
 PROTOCOL : BRUCE
 STAGE : Standing
 ST Levels (mm) / ST Slope (mV/s) measured at 80 ms Post J

December 16, 2021 12:07 pm
 Report time : 12:08 pm
 PHASE TIME : 00:58 SPEED : 0.0 kmph
 STAGE DURATION : 00:00 GRADE : 0.0
 HR : 93 bpm BP : 130 / 90 mm
 QRS Lead : V5 METs : 1.00

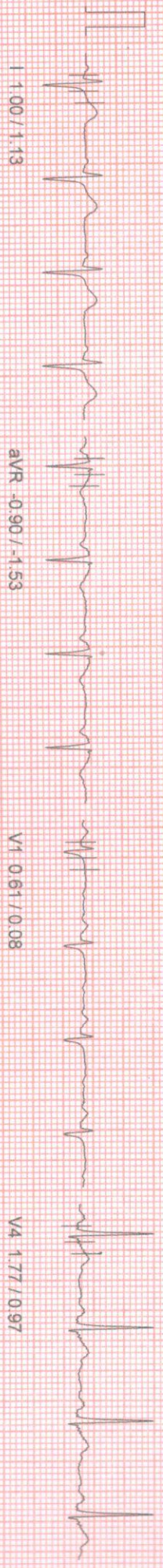

I 1.00/1.13

aVR -0.90/-1.53

V1 0.61/0.08

V4 1.77/0.97



II 0.81/0.40

aVL 0.71/0.89

V2 2.19/1.61

V5 0.90/0.24

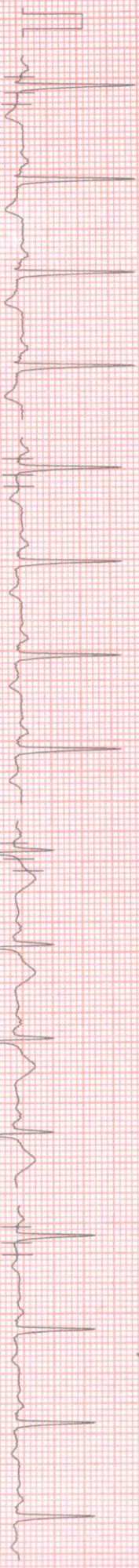

III -0.42/-0.64

aVF 0.23/-0.24

V3 2.61/2.01

V6 0.23/-0.08

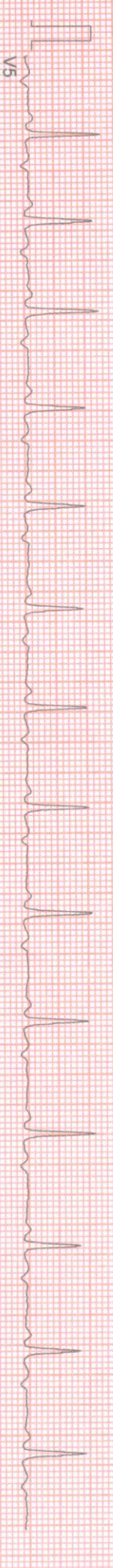

V5

PATIENT ID : HEIGHT : 179 Cm WEIGHT : 66.00 Kg
PATIENT NAME : MR SHAKILUR RAHMAN 31/M
PROTOCOL BRUCE
STAGE HyperVentilation
ST Levels (mm) / ST Slope (mVs) measured at 80 ms Post J

December 16, 2021 12:07 pm
Report time 12:08 pm
PHASE TIME : 01:04
STAGE DURATION : 00:00
HR : 89 bpm
QRS Lead : V5
SPEED: 0.0 kmph
GRADE: 0.0
BP : 130 / 90 mm
METS : 1.00

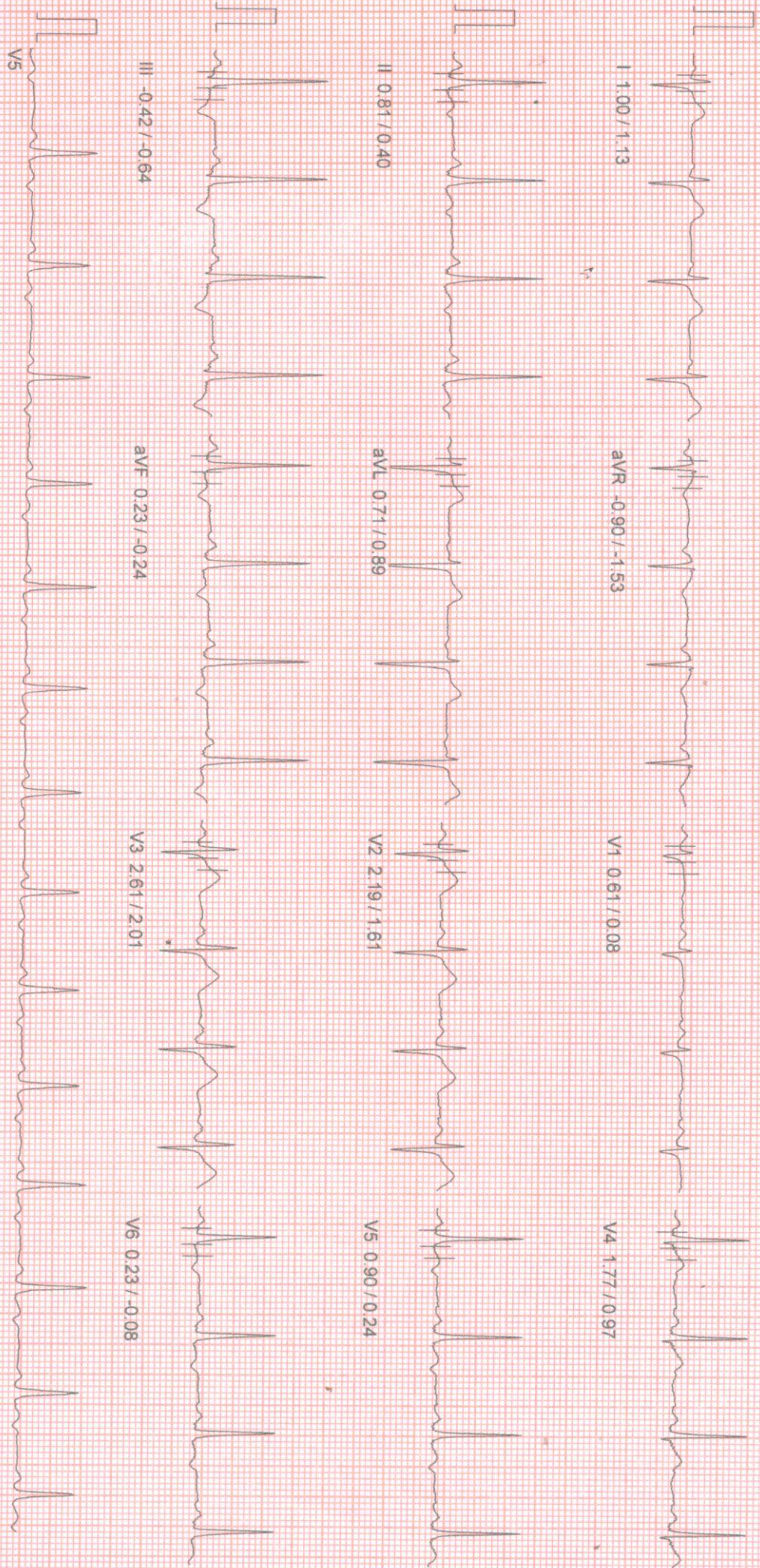

100 HZ
10mm/mv, 25mm/sec
NASAN (C) ST-Win Standard BL 6.91, Unit Ver 4.20

PATIENT ID : HEIGHT 179 cm WEIGHT : 66.00 kg
PATIENT NAME : MR SHAKILUR RAHMAN 31/M

Linked Median Report

December 16, 2021 12:07 pm

PROTOCOL : BRUCE
STAGE : Wait For Exercise

Report time : 12:09 pm

ST Levels (mm) / ST Slope (mV/s) measured at 80 ms Post J

PHASE TIME : 01:34
STAGE DURATION : 00:00
HR : 95 bpm
QRS Lead : V5
SPEED : 0.0 kmph
GRADE : 0.0
BP : 130 / 90 mm
METS : 3.40

I 1.13 / 1.13

aVR -0.87 / -1.37

V1 0.55 / 0.00

V4 1.68 / 0.97

II 0.74 / 0.48

aVL 0.81 / 0.81

V2 2.10 / 1.61

V5 0.84 / 0.40

III -0.58 / -0.81

aVF 0.16 / -0.08

V3 2.48 / 1.93

V6 0.19 / 0.08

V5

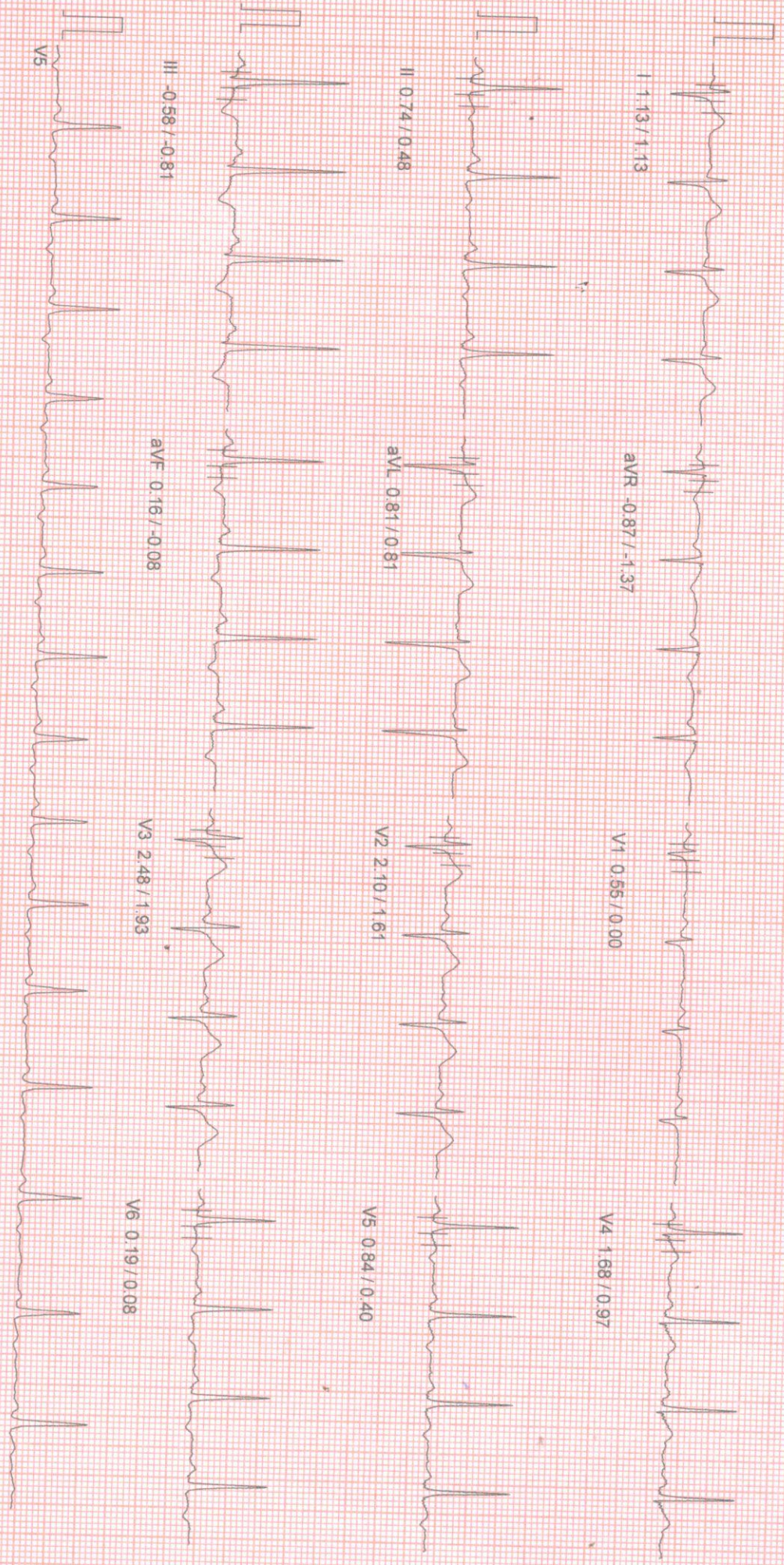

100 Hz
10mm/mv, 25mm/sec

NASAN (C) ST-Win Standard BL 6.91, Unit Ver 4.20

PATIENT ID : HEIGHT : 179 Cm WEIGHT : 66.00 Kg
PATIENT NAME : MR SHAKILUR RAHMAN 31/M
PROTOCOL : BRUCE
STAGE : Exercise Stage 1
ST Levels (mm) / ST Slope (mV/s) measured at 80 ms Post J

December 16, 2021 12:07 pm
Report time : 12:12 pm
PHASE TIME : 03:00 SPEED: 2.7 kmph
STAGE DURATION : 03:00 GRADE: 10.0
HR : 123 bpm BP : 135 / 95 mm
QRS Lead : V5 METS : 5.70

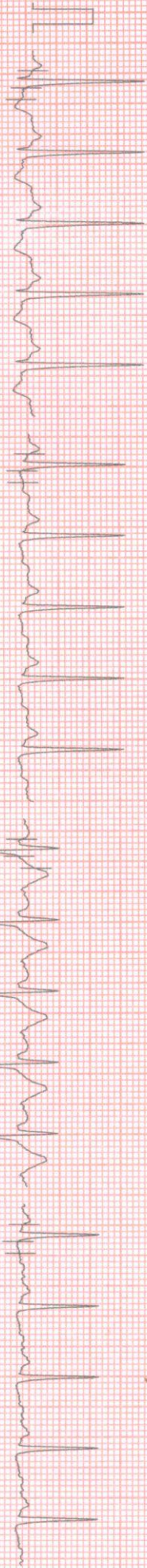
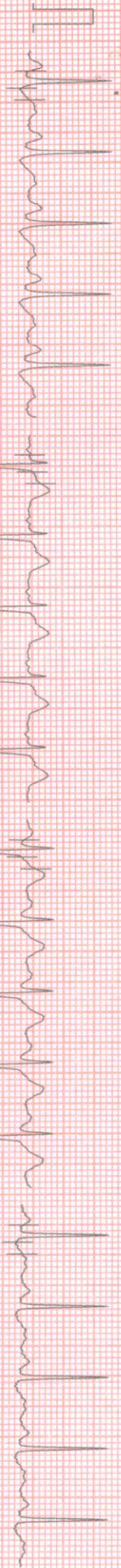
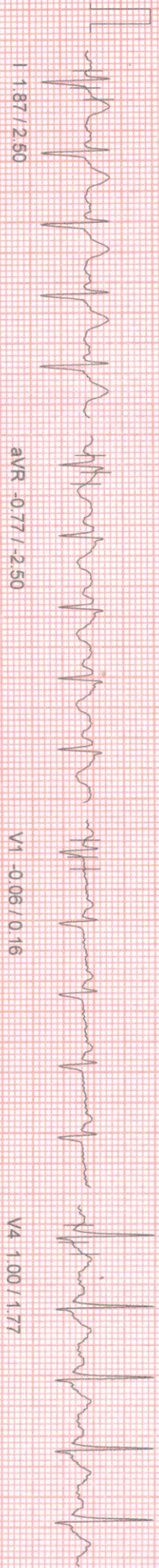

10mm/mv, 25mm/sec
100 Hz
NASAN (C) ST-Win Standard BL 6.91, Unit Ver 4.20

PATIENT ID : HEIGHT : 179 Cm WEIGHT : 66.00 Kg
PATIENT NAME : MR SHAKILUR RAHMAN 31/M
PROTOCOL : BRUCE
STAGE : Exercise Stage 2
ST Levels (mm) / ST Slope (mV/s) measured at 80 ms Post J

December 16, 2021 12:07 pm
Report time : 12:15 pm
PHASE TIME : 06:00 SPEED: 4.0 kmph
STAGE DURATION : 03:00 GRADE: 12.0
HR : 142 bpm BP : 140 / 100 mmHg
GRS Lead : V5 METs : 8.00

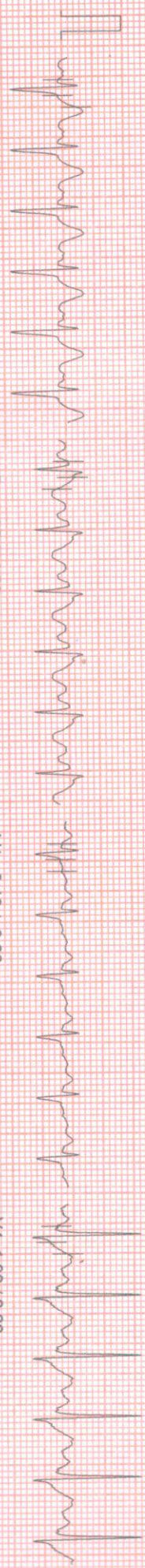

I 130.6 / 1.93

aVR -1.97 / -4.59

V1 -0.13 / -0.08

V4 1.93 / 2.26

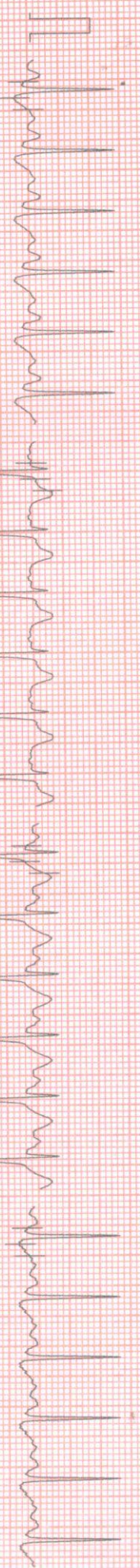

II 108.84 / 2.26

aVL 2.80 / 0.97

V2 2.97 / 3.14

V5 0.42 / 1.69

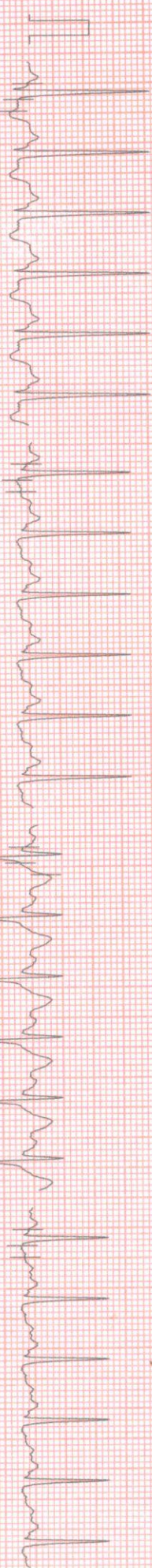

III -2.55 / -2.74

aVF -0.84 / 0.40

V3 3.64 / 3.63

V6 0.39 / 0.40



100 mm/mv 25mm/sec
NASAN (C) ST Win Standard BL 6.91, Unit Ver 4.20

PATIENT ID : HEIGHT : 179 Cm WEIGHT : 66.00 Kg
PATIENT NAME : MR. SHAKILUR RAHMAN 31/M
PROTOCOL BRUCE
STAGE Exercise Stage 3
ST Levels (mm) / ST Slope (mV/s) measured at 80 ms Post J

December 16, 2021 12:07 pm
Report time 12:18 pm
PHASE TIME : 09:00 SPEED: 5.5 kmph
STAGE DURATION : 03:00 GRADE: 14.0
HR : 165 bpm BP : 140/100 mmHg
QRS Lead : V5 METs : 10.60

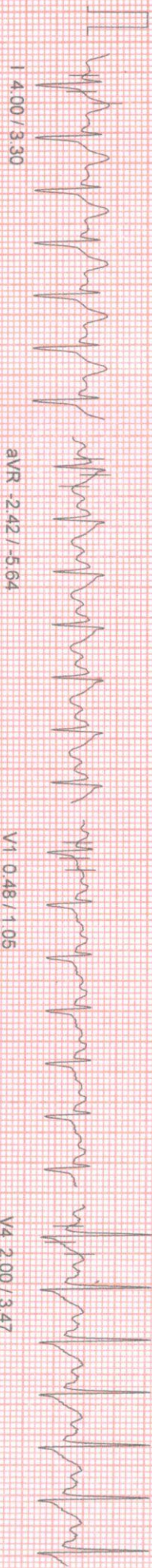

I 4.00 / 3.30

aVR -2.42 / -5.64

V1 0.48 / 1.06

V4 2.00 / 3.47

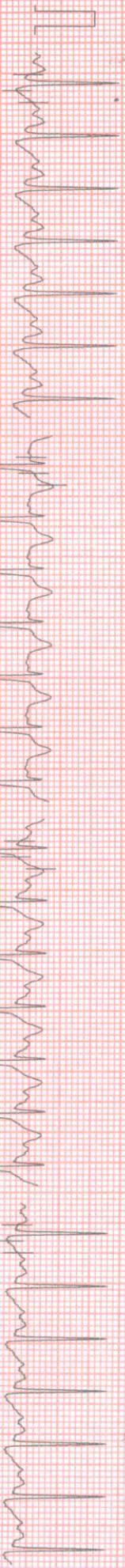

II 0.87 / 3.22

aVL 3.48 / 1.69

V2 3.55 / 3.95

V5 0.23 / 1.77

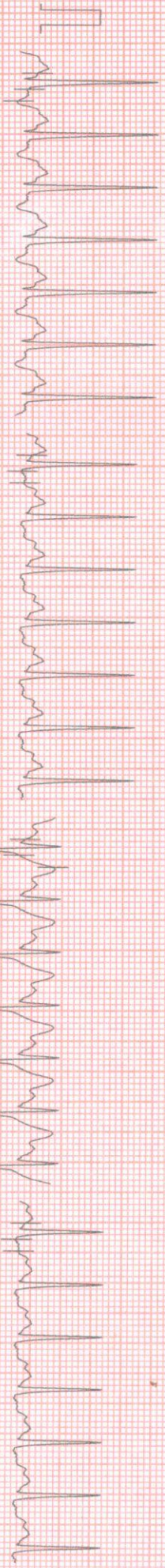

III -3.09 / -4.35

aVF -1.06 / -0.32

V3 4.77 / 5.24

V6 -1.16 / -0.24



V5

100 HZ

10mm/mV, 25mm/Sec

NASAN (C) ST-Win Standard BL 6.91 Unit Ver 4.20

PATIENT ID : HEIGHT : 179 Cm WEIGHT : 66.00 Kg
PATIENT NAME : MR SHAKILUR RAHMAN 31/M
PROTOCOL : BRUCE
STAGE : Peak Exercise
ST Levels (mm) / ST Slope (mV/s) measured at 80 ms Post J

December 16, 2021 12:07 pm
Report time 12:18 pm
PHASE TIME : 09:01 SPEED: 6.8 kmph
STAGE DURATION : 00:01 GRADE: 16.0
HR : 165 bpm BP : 140 / 100 rr
QRS Lead : V5 METs : 10.60

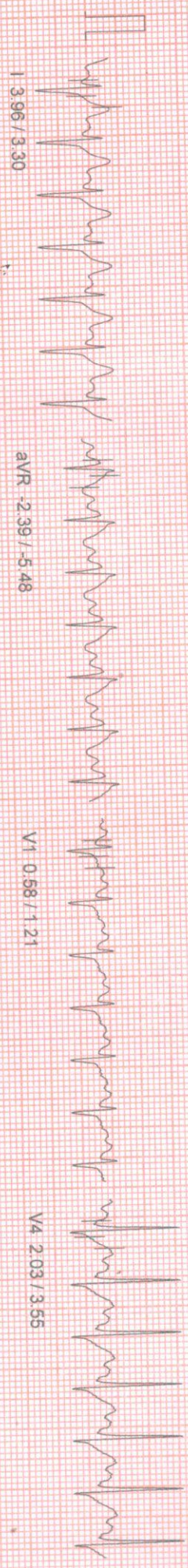

I 3.96 / 3.30

aVR -2.39 / -5.48

V1 0.58 / 1.21

V4 2.03 / 3.55

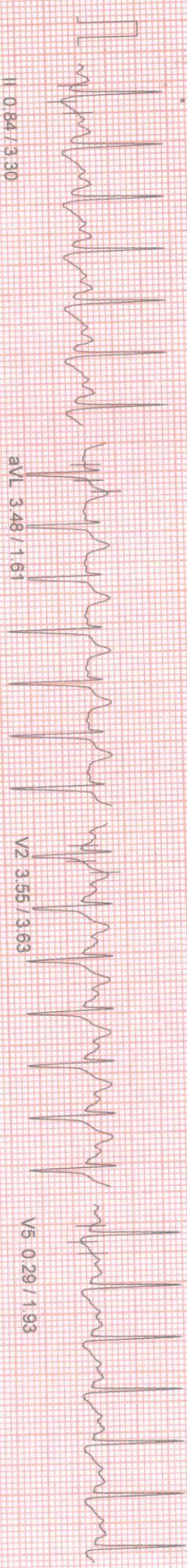

II 0.84 / 3.30

aVL 3.48 / 1.61

V2 3.55 / 3.63

V5 0.29 / 1.93

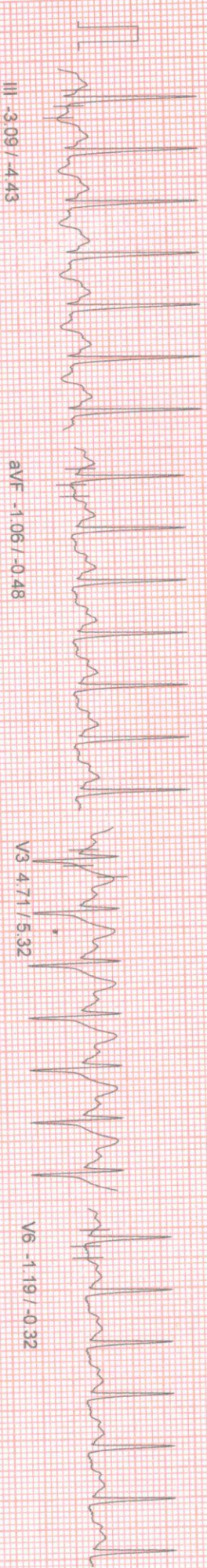

III 3.09 / -4.43

aVF -1.06 / -0.48

V3 4.71 / 5.32

V6 -1.19 / -0.32

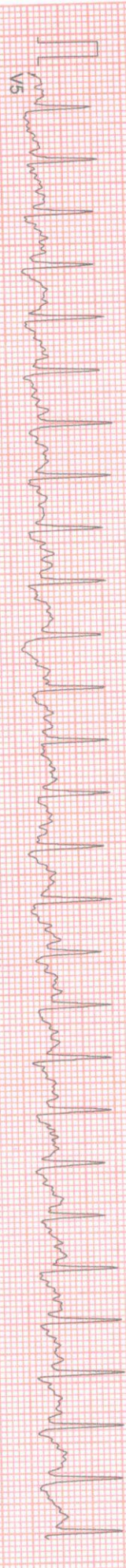

V5

PATIENT ID : HEIGHT : 179 Cm WEIGHT : 66.00 Kg
PROTOCOL : BRUCE
STAGE : Recovery
ST Levels (mm) / ST Slope (mV/s) measured at 80 ms Post J

December 16, 2021 12:07 pm
Report time : 12:19 pm
PHASE TIME : 09:01 SPEED: 0.0 kmph
STAGE DURATION : 01:00 GRADE: 0.0
HR : 144 bpm BP : 140 / 100 rr
QRS Lead : V5 METs : 1.00

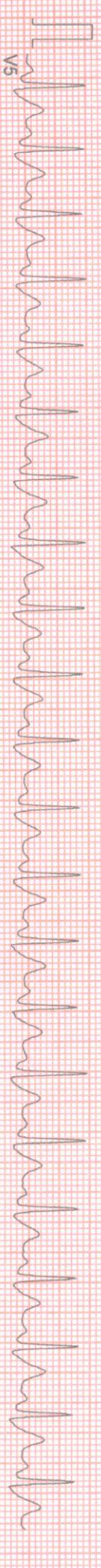
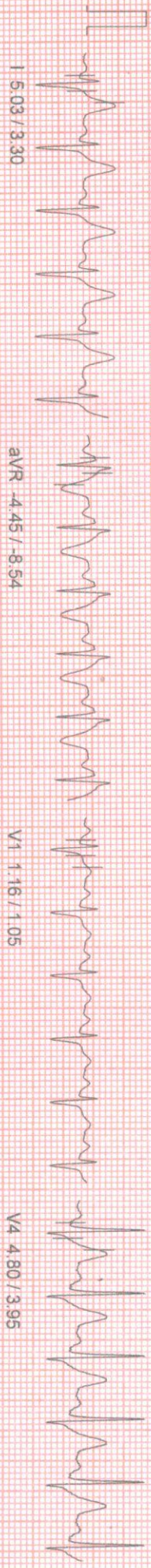

10mm/mv 25mm/sec
100 Hz
NASAN (C) ST-Win Standard BL 6.91, Unit Ver 4.20

PATIENT ID : HEIGHT : 179 Cm WEIGHT : 66.00 Kg
PATIENT NAME : MR. SHAKILUR RAHMAN 31/M

Linked Median Report

December 16, 2021 12:07 pm

PROTOCOL : BRUCE
STAGE : Recovery
ST Levels (mm) / ST Slope (mV/s) measured at 80 ms Post J

Report time : 12:20 pm
PHASE TIME : 09:01
STAGE DURATION : 02:00
HR : 115 bpm
ORs Lead : V5
SPEED : 0.0 kmph
GRADE : 0.0
BP : 140 / 100 r
METS : 1.00

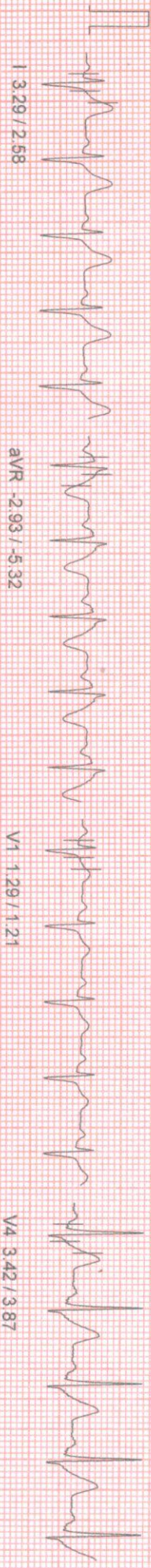

I 3.29 / 2.68

aVR -2.93 / -5.32

V1 1.29 / 1.21

V4 3.42 / 3.87



II 2.55 / 3.47

aVL 2.10 / 1.13

V2 4.77 / 3.30

V5 1.61 / 2.58

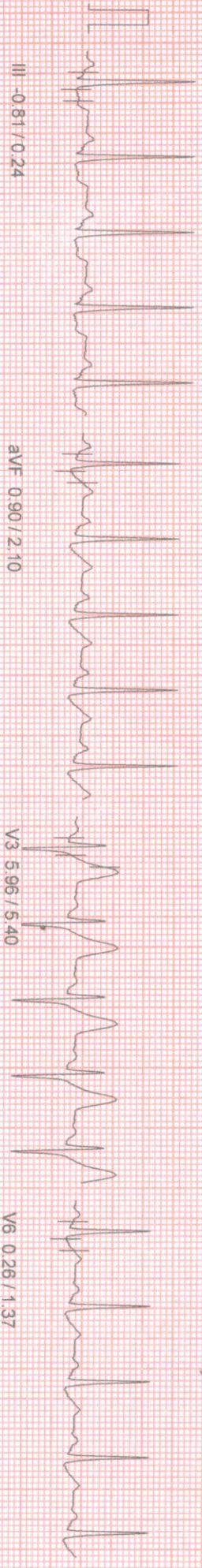

III -0.81 / 0.24

aVF 0.90 / 2.10

V3 5.96 / 5.40

V6 0.26 / 1.37

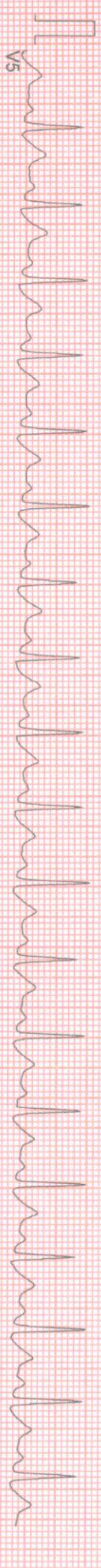

V5

100 HZ

10mm/mv, 25mm/sec

NASAN (C) ST-Win Standard BL 6.91, Unit Ver 4.20

PATIENT ID : HEIGHT : 179 Cm WEIGHT : 66.00 Kg
PATIENT NAME : MR SHAKILUR RAHMAN 31/M
PROTOCOL : BRUCE
STAGE : Recovery
ST Levels (mm) / ST Slope (mV/s) measured at 80 ms Post J

December 16, 2021 12:07 pm
Report time 12:21 pm
PHASE TIME : 09:01 SPEED: 0.0 kmph
STAGE DURATION : 03:00 GRADE: 0.0
HR : 115 bpm BP : 140/100 mmHg
QRS Lead : V5 METs : 1.00

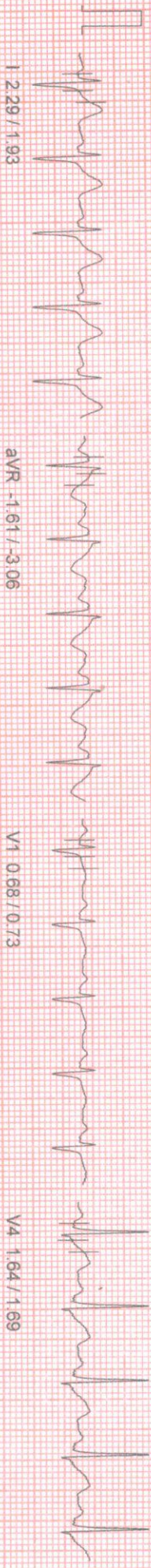

I 1.229 / 1.93

aVR -1.61 / -3.06

V1 0.68 / 0.73

V4 1.64 / 1.69



II 1.13 / 1.45

aVL 1.81 / 0.97

V2 2.26 / 1.61

V5 0.52 / 1.21

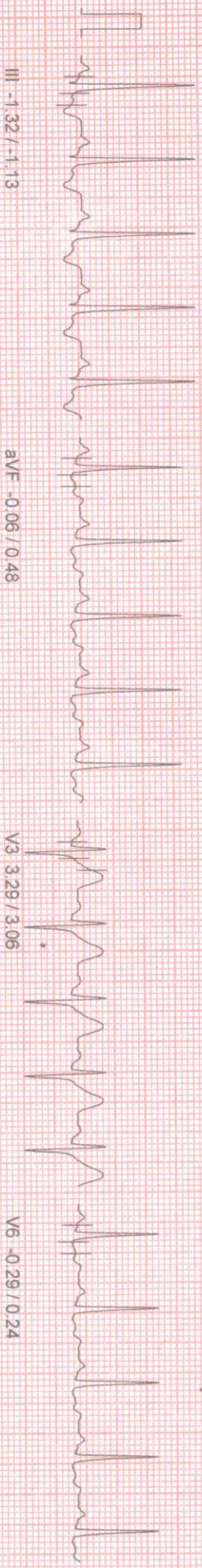

III -1.32 / 1.13

aVF -0.06 / 0.48

V3 3.29 / 3.06

V6 -0.29 / 0.24



V5

Summary Report

Report time :
 December 16, 2021

PATIENT ID :
 PATIENT NAME : MR. SHAKILUR RAHMAN 31/M
 PATIENT HEIGHT : 179 Cm
 PATIENT WEIGHT : 66.00 Kg

Ref. By : Not Applicable
 (Not Applicable)

Stage	Stage Time	Speed (Kmph) / Grade (%)	HR bpm	BP mmHg	R.P.P. X 1000	METS	ST Level I	Stage Comments
Pre-Test	00:16	0.00 / 0.00	84	130 / 90	10	1.00	0.97	
Supine	00:22	0.00 / 0.00	92	130 / 90	11	1.00	0.93	
Standing	00:19	0.00 / 0.00	93	130 / 90	12	1.00	1.00	
HyperVentilation	00:05	0.00 / 0.00	89	130 / 90	11	1.00	1.00	
Wait For Exercise	00:30	0.00 / 0.00	95	130 / 90	12	1.00	1.06	
Exercise Stage 1	03:00	2.70 / 10.00	123	135 / 95	16	5.70	2.80	
Exercise Stage 2	03:00	4.00 / 12.00	142	140 / 100	19	8.00	3.51	
Exercise Stage 3	03:00	5.50 / 14.00	165	140 / 100	23	10.60	4.03	
Peak Exercise	00:01	6.80 / 16.00	165	140 / 100	23	10.60	4.03	
Recovery 1	01:00	0.00 / 0.00	144	140 / 100	20	1.00	5.22	
Recovery 3	03:00	0.00 / 0.00	115	140 / 100	16	1.00	2.19	

TOTAL EXER TIME : 9 : 1 min
 MAX HR : 166 bpm (87.83 % of 189 bpm)
 MAX BP : 140 / 100 mmHg
 MAX WORKLOAD : 10.60
 DISTANCE COVERED : 0.61 Km
 DOUBLE PRODUCT : 23240.00

XYZ
 MID



033 2556 3333 033 2556 5555
 +91 98521 66666 +91 74392 97827

PATIENT ID :
PATIENT NAME :
PROF. DR. :
MR. SHAKILUR RAHMAN 31/M
BRUCE
HEIGHT : 179 Cm WEIGHT : 66.00 Kg

APOLLO CLINIC

ST Tables

December 16, 2021
Report time :

Phase	I	II	III	aVR	aVL	aVF	V1	V2	V3	V4	V5	V6
Pre-Test	1.0	0.9	-0.1	-0.9	0.5	0.4	0.6	2.3	2.8	1.9	0.9	0.2
Supine	0.9	0.8	-0.2	-0.9	0.5	0.4	0.6	2.2	2.7	1.8	0.9	0.2
Standing	1.0	0.8	-0.4	-0.9	0.7	0.2	0.6	2.2	2.6	1.8	0.9	0.2
HyperVentilation	1.0	0.8	-0.4	-0.9	0.7	0.2	0.6	2.2	2.6	1.8	0.9	0.2
Wait For Exercise	1.1	0.7	-0.5	-0.9	0.8	0.2	0.5	2.1	2.5	1.7	0.8	0.2
Exercise Stage 1	2.8	0.4	-2.4	-1.6	2.6	-0.9	-0.3	3.0	3.7	1.7	0.2	-0.5
Exercise Stage 2	3.5	0.9	-2.8	-2.2	3.1	-0.9	0.2	3.3	3.7	2.0	0.4	-0.5
Exercise Stage 3	4.0	0.9	-3.2	-2.4	3.5	-1.1	0.4	3.8	4.7	1.9	0.2	-1.1
Peak Exercise	4.0	0.9	-3.2	-2.4	3.5	-1.1	0.4	3.8	4.7	1.9	0.2	-1.1
Recovery 1	5.2	3.4	-1.5	-4.4	3.3	0.9	1.1	6.0	7.5	4.6	2.3	0.2
Recovery 3	2.2	1.3	-1.0	-1.7	1.7	0.2	0.7	2.3	3.6	2.0	0.8	-0.0

ST SLOPES

Phase	I	II	III	aVR	aVL	aVF	V1	V2	V3	V4	V5	V6
Pre-Test	1.0	0.3	-0.6	-1.7	0.7	-0.2	0.1	1.7	2.1	1.0	0.2	0.2
Supine	1.0	0.2	-0.6	-1.7	0.7	-0.2	0.1	1.6	1.9	1.0	0.2	0.2
Standing	1.1	0.4	-0.6	-1.5	0.9	-0.2	0.1	1.6	2.0	1.0	0.2	0.2
HyperVentilation	1.1	0.4	-0.6	-1.5	0.9	-0.2	0.1	1.6	2.0	1.0	0.2	0.2
Wait For Exercise	1.1	0.5	-0.7	-1.4	0.8	-0.1	0.0	1.6	1.9	1.0	0.4	0.4
Exercise Stage 1	1.6	1.9	-2.3	-4.2	0.6	0.5	-0.2	2.5	3.1	2.7	1.4	1.4
Exercise Stage 2	2.5	2.6	-3.0	-5.0	1.0	0.4	0.2	3.2	3.7	3.0	1.9	1.9
Exercise Stage 3	3.5	3.4	-4.5	-5.6	1.8	-0.5	1.1	4.6	4.8	3.1	2.0	2.0
Peak Exercise	3.5	3.4	-4.5	-5.6	1.8	-0.5	1.1	4.6	4.8	3.1	2.0	2.0
Recovery 1	3.3	3.9	-0.9	-8.4	1.5	2.0	1.1	4.7	5.8	3.9	2.6	2.6
Recovery 3	1.5	1.1	-0.7	-3.5	0.7	0.6	0.8	1.6	3.1	1.8	1.3	1.3



APOLLO CLINIC @ OM TOWER
Opp. of Rabindra Bharati University
Licensee : Satyam Credit Pvt. Ltd.
36C, B.T. Road, Kolkata - 700 002
E-mail : sinthimor@theapolloclinic.com
satyamcreditpvtltd@gmail.com

NASAN (C) ST-Win Standard BL 6.91, Unit Ver 4.20

033 2556 3333 033 2556 5555
+91 98521 66666 +91 74392 97827

PATIENT ID :
PATIENT NAME : MR. SHAKILUR RAHMAN 31/M

BRUCE

PATIENT HEIGHT : 179 Cm

PATIENT WEIGHT : 66.00 Kg

Ref. By : Not Applicable

(Not Applicable)

OBJECT OF TEST : SCREENING
 RISK FACTOR : NIL
 ACTIVITY : VERY ACTIVE
 MEDICATION :
 BRIEF HISTORY :
 OTHER INVESTIGATION : NIL
 REASON FOR TERMINATION : TARGET HEART RATE ACHIEVED
 EXERCISE TOLERANCE : GOOD
 EXERCISE INDUCED ARRHYTHMIA : NO
 HAEMO RESPONSE : ADEQUATE
 CHRONO RESPONSE : ADEQUATE
 FINAL IMPRESSION : STRESS TEST IS NEGATIVE FOR PROVOCABLE MYOCARDIAL ISCHEMIA.

XYZ
MD

PATIENT ID :
NAME :
MR. SHAKILUR RAHMAN 31/M
BRUCE
HEIGHT : 179 Cm
WEIGHT : 66.00 Kg

APOLLO CLINIC
Extra Comments

STRESS TEST IS NEGATIVE FOR PROVOCABLE MYOCARDIAL ISCHEMIA

December 16, 2021
Report time :

DR. SIDDHARTHA KUNDU
MBBS (Gen), PGDCC, CCEBDM
Clinical Cardiologist
Ex-Sr Resident, Cardiology Dept
BIRLA 5th Hospital Eastern Railway

 033 2556 3333

 033 2556 5555

 +91 98521 66666

 +91 74392 97827