



To,

The Coordinator,  
Mediwheel (Arcofemi Healthcare Limited)  
Helpline number: 011- 41195959

Dear Sir / Madam,

**Sub: Annual Health Checkup for the employees of Bank of Baroda**

This is to inform you that the following spouse of our employee wishes to avail the facility of Cashless Annual Health Checkup provided by you in terms of our agreement.

PARTICULARS OF HEALTH CHECK UP BENEFICIARY	
NAME	NITIN KUMAR
DATE OF BIRTH	01-12-1986
PROPOSED DATE OF HEALTH CHECKUP FOR EMPLOYEE SPOUSE	10-12-2022
BOOKING REFERENCE NO.	22D165829100032354S
SPOUSE DETAILS	
EMPLOYEE NAME	MS. KUMARI SONIKA
EMPLOYEE EC NO.	165829
EMPLOYEE DESIGNATION	CREDIT
EMPLOYEE PLACE OF WORK	HUBLI,LAMINGTON ROAD
EMPLOYEE BIRTHDATE	10-07-1986

This letter of approval / recommendation is valid if submitted along with copy of the Bank of Baroda employee id card. This approval is valid from **02-12-2022** till **31-03-2023**.The list of medical tests to be conducted is provided in the annexure to this letter. Please note that the said health checkup is a **cashless facility** as per our tie up arrangement. We request you to attend to the health checkup requirement of our employee's spouse and accord your top priority and best resources in this regard. The EC Number and the booking reference number as given in the above table shall be mentioned in the invoice, invariably.

We solicit your co-operation in this regard.

Yours faithfully,

Sd/-

**Chief General Manager  
HRM Department  
Bank of Baroda**

(Note: This is a computer generated letter. No Signature required. For any clarification, please contact Mediwheel (Arcofemi Healthcare Limited))

  
**HEBSUR HOSPITAL**  
Deshpande Nagar, HUBLI-29

**Health Check up Booking Request(bobS22058),Package Code(PKG10000227),Beneficiary Code(39801)**

1 message

Fri, Dec 2, 2022 at 11:17 AM

Mediwheel <customercare@policywheel.com>  
 To: "hebsurhospital@gmail.com" <hebsurhospital@gmail.com>  
 Cc: Mediwheel CC <customercare@mediwheel.in>, Mediwheel CC <mediwheelwellness@gmail.com>



**Mediwheel**  
 ...Your wellness partner



011-41195959

Email:wellness@mediwheel.in

Dear Hebsur Hospital,  
 City : Hubli . Location : .Deshpande Nagar,.

We have received the following request for Health Check up from

**Name** : NITIN KUMAR  
**Age** : 36  
**Gender** : Male  
**Member Relations** : Spouse  
**Package Name** : Medi-wheel Full Body Health Checkup Male Below 40  
**Package Code** : PKG10000227  
**User Location** : Uttar Pradesh,MORADABAD,244001  
**Contact Details** : 8433280485  
**Booking Date** : 02-12-2022  
**Appointment Date** : 10-12-2022

Member Information			
Booked Member Name	Age	Gender	Cost(In INR)
NITIN KUMAR	36	Male	Cashless
Total amount to be paid			Cashless

Please login to your account to confirm the same. Also you mail us for confirmation

**Package Name** : Medi-wheel Full Body Health Checkup Male Below 40 - Includes (37) Tests

**Tests included in this Package** : Ecg, TSH, X-ray Chest, Stress Test (tmt)/ 2d Echo, Blood Sugar Postprandial, A:g Ratio, Blood Group, Total Cholesterol, Triglycerides, Fasting Blood Sugar, Ultrasound Whole Abdomen , Glycosylated Haemoglobin (hba1c), Hdl, Vdl, Urine Analysis, LDL, Total Protine, General Consultation, HDL/ LDL ratio, GGT(Gamma-glutamyl Transferase), Eye Check-up consultation, ALP (ALKALINE PHOSPHATASE), Uric Acid, AST/ALT Ratio, Serum Protein, CBC with ESR, Stool Analysis, Urine Sugar Fasting, Urine Sugar PP, T3, T4, Cholesterol Total / HDL Ratio, BUN, BUN/Creatinine Ratio, Bilirubin Total & Direct and Indirect, Albumin, Globulin

**HEBSUR HOSPITAL**  
 Deshpande Nagar, HUBLI-29

Date:- 10 / 12 / 2022

**FITNESS CERTIFICATE HEALTH CHECKUP**  
**INSURANCE OF**  
**MEDIWHEEL HEALTH**

This is to certify that Mr. Nitin Kumar Age 36yrs, Male was examined at our centre for Medical Fitness he does not carry any contagious disease. And he is found to be mentally fit.

Height : 169 cms  
Weight : 62 kgs  
Chest : 88 to 94 cms  
Abdomen : 86 cms  
BP Reading : 110 / 80 mmhg  
Pulse / Min : 71 / Min.

Medical Officer,

  
**Dr. N. I. Hebsur. M.S**  
Hebsur Hospital,  
Deshpande Nagar,  
Hubli.

**Dr. N. I. Hebsur**  
M.S.  
Medical Officer,  
**HEBSUR HOSPITAL,**  
Deshpande Nagar, HUBLI-29.  
Reg. No. 31764



भारत सरकार

Government of India



नितिन कुमार

Nitin Kumar

जन्म तिथि/ DOB: 01/12/1986

पुरुष / MALE



7741 6447 5467

मेरा आधार, मेरी पहचान

**Dr. N. I. Hebsur**

Medical Officer, M.S.

HEBSUR HOSPITAL,  
Deshpande Nagar, HUBLI-29

Reg. No. 31764

Scanned by TapScanner

# HEBSUR HOSPITAL

A Multi Speciality & Research Centre. Narayan Deshpande Nagar.

HUBLI - 580029

Phone No: 0836 2355699, 4250871, 2352616

Email\_ID: hebsurgeon@yahoo.com

Patient ID: 2022120061  
Name: Mrs. nitin  
Sex: F  
Date: 10-Dec-2022

Ref By: SELF  
Study: PELVIS ULTRASONOGRAPHY  
Examined By: Dr. Nagarekha N Hebsur MBBS, DGO

*Bladder*



*GB  
Calculi ++*



**Dr. N. I. Hebsur**  
M.S.  
Medical Officer,  
HEBSUR HOSPITAL,  
Deshpande Nagar, HUBLI-29.  
Reg. No. 31764

*Rt Kidney  
Calculi ++*



**HEBSUR HOSPITAL**  
Deshpande Nagar, HUBLI-29





# HEBSUR HOSPITAL

MULTI SPECIALITY CENTRE

A SPECIAL CENTRE FOR LAPROSCOPIC SURGERY

'Narayan' Deshpande Nagar,  
HUBLI-580 029.  
Tel : 0836-(Hos) 2355699,  
5250871 / 2257354  
E-mail : hebsurgeon@yahoo.co.in

PATIENT : Mr. Nitin Kumar AGE: 36 SEX: male

REF : Medi wheel DATE : 10/12/22.

## THANKS FOR THE REFERRANCE ABDOMEN ULTRASONUGRAPHY REPORT

**LIVER** : NORMAL IN SIZE AND ECHOTEXTURE,  
NO EVIDENCE OF SOL/BILIARYDILATATION

**GB** : SHOWS NORMAL LUMEN, NO EVIDENCE  
~~OF CALCULUS~~ *2 calculi ++ 0.9cm  
0.8cm.*

**SPLEEN** : NORMAL IN SIZE AND ECHOTEXTURE.

**PANCREAS** : NO EVIDENCE OF PARENCHYMAL PATHOLOGY

**KIDNEYS** : *Rt Kid -> small calculi*  
BOTH THE KIDNEYS ARE NORMAL IN SIZE AND  
ECHOTEXTURE. NO EVIDENCE OF  
HYDRONEPHROSES *2x3mm  
++*

**PROSTATE** : NORMAL SIZE & ECHOTEXTURE

NO EVIDENCE OF FREE FLUID/LYMPHADENOPATHY.

*Imp: @ study*

**PLEASE NOTE :**

All anomalies can not be detected by Ultrasound.  
Ultrasound has certain limitations.

SONOLOGIST  
**HEBSUR HOSPITAL**  
Deshpande Nagar, HUBLI-29

R

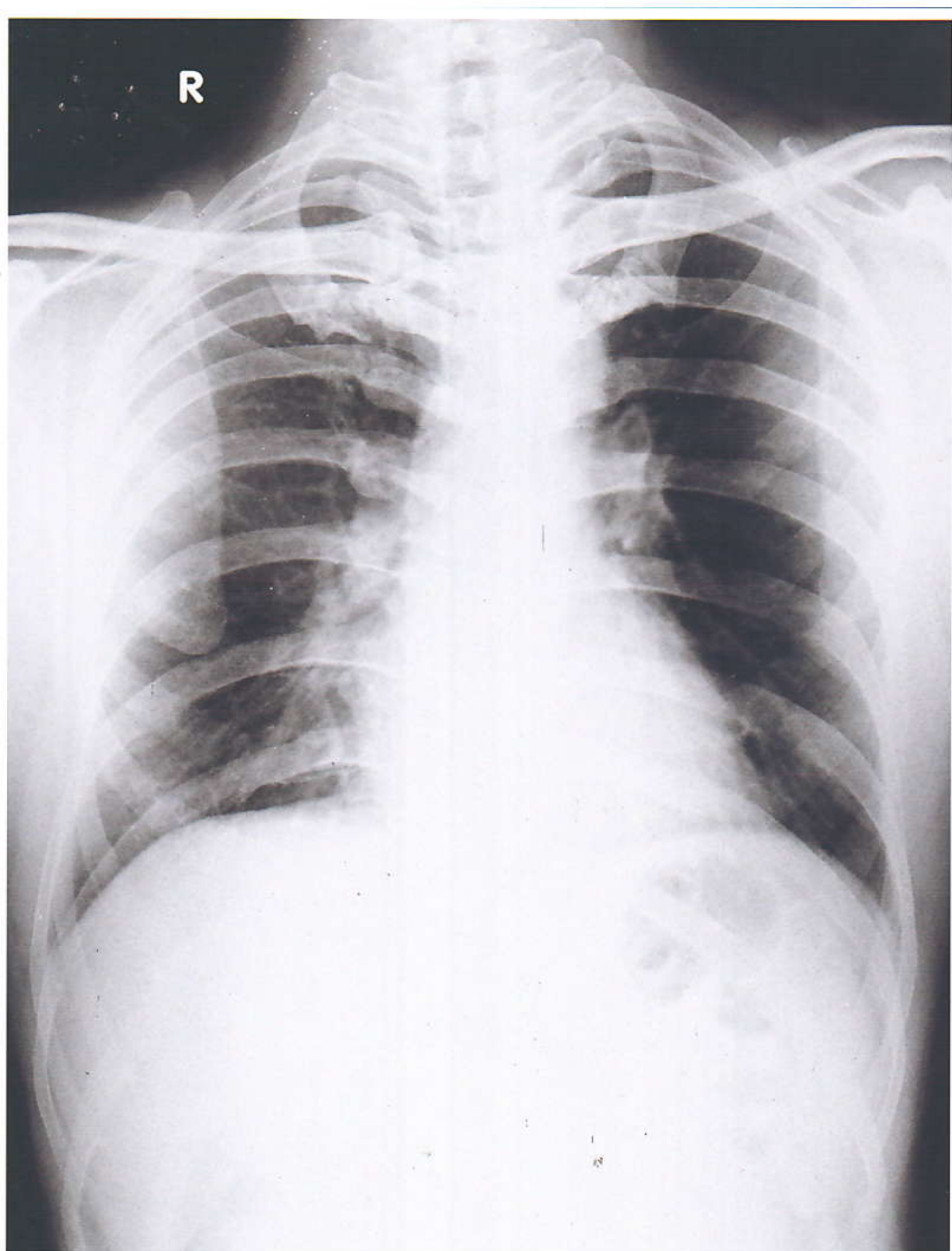

Mr. Nitin Kumar 36 Yrs 324

10-12-2022

HEBSUR HOSPITAL,

**X-RAY NO. 324**

**Date:- 10-12-2022**

**Client Name:- Mr. Nitin Kumar**

**Age:- 36 Years**

**Gender / Male**

**Ref Doctor : Dr. N. I. Hebsur**

**HEBSUR HOSPITAL  
HEALTH CHECKUP INSURANCE / Mediwheel Health Insurance**

**X-RAY - CHEST - PA VIEW**

- LUNG FIELDS ARE CLEAR
- CARDIAL SHADOW IS NORMAL
- BOTH CP ANGLES ARE CLEAR

**Impression: Normal Chest X-Ray Report.**

**Dr. N. I. Hebsur**  
M.S.  
Medical Officer,  
HEBSUR HOSPITAL,  
Deshpande Nagar, HUBLI-29  
Reg. No. 31764





# DISHA

*Direction for Better Health*

## DIAGNOSTICS

*Fully Computerized Diagnostic Centre*

### HEBSUR HOSPITAL

Opp. State Bank of India,  
Deshpande Nagar, HUBLI.  
Ph: (Hospital) 0836-2355699  
Lab - 9035071970  
Email: disha2001diagnostics@gmail.com

CLIENT NAME: Mr. NITIN KUMAR

DATE: 10.12.2022

AGE /GENDER :36/MALE

LAB REG NO : 071922

#### BIO CHEMISTRY REPORT

<u>PARAMETER</u>	<u>OBSERVED VALUE</u>	<u>REFERENCE RANGE</u>
FASTING BLOOD GLUCOSE:	80.0 mg/dl	60 – 120 mg/dl
POST PRANDIAL BLOOD GLUCOSE	129.0 mg/dl	80-160 mg/dl
BLOOD UREA NITROGEN	13.0 mg/dl	10 – 20 mg/dl
SR.CREATININE	0.95 mg/dl	0.8 – 1.4 mg/dl
URIC ACID	4.1mg/dl	2.0 – 7.2 mg/dl

#### LIVER PROFILE:

S.BILIRUBIN TOTAL	0.7mg/dl	0.0 – 1.0 mg/dl
S.BILIRUBIN DIRECT	0.2 mg/dl	0.0 – 0.2 mg/dl
S.BILIRUBIN INDIRECT	0.5 mg/dl	0.1 – 1.0 mg/dl
S G O T	21.0 IU/L	8 – 37 IU/L
S G P T	27.0 IU/L	6 – 40 IU/L
ALKALINE PHOSPHATE	91.0 IU/L	60 – 140 IU/L
TOTAL PROTEINS	6.5 gm/dl	6.0 – 8.5 gm/dl
Serum ALBUMIN	4.0gm/dl	3.8 – 5.0 gm/dl
GLOBULIN	2.5gm/dl	2.3 - 3.5 gm/dl
G G P T	22.0 U/L	20 – 45 U/L

# DISHA DIAGNOSTICS

**HEBSUR HOSPITAL**  
Deshpande Nagar, HUBLI-29





# DISHA

Direction for Better Health

## DIAGNOSTICS

Fully Computerized Diagnostic Centre

### HEBSUR HOSPITAL

Opp. State Bank of India,  
Deshpande Nagar, HUBLI.  
Ph: (Hospital) 0836-2355699  
Lab - 9035071970  
Email: disha2001diagnostics@gmail.com

CLIENT NAME: Mr. NITIN KUMAR

DATE: 10.12.2022

AGE /GENDER :36/MALE

LAB REG NO : 071922

<u>PARAMETER</u>	<u>OBSERVED VALUE</u>	<u>REFERENCE RANGE</u>
<u>COMPLETE HEMOGRAM</u>		
HAEMOGLOBIN	13.9gm/dl	12.5 – 15.0 gm/dl
TOTAL WBC COUNT	5,000 cells/cumm	4,000 – 10,000 cells/cumm
<u>WBC DIFFERENTIAL COUNT:</u>		
NEUTROPHIL	60%	40 – 75 %
LYMPHOCYTES	37%	25 – 45 %
EOSINOPHILS	03%	01 – 05 %
MONOCYTES	00 %	02 – 08 %
BASOPHILS	00 %	00 – 01%
R B C COUNT	4.7million/cumm	4.5 – 5.5 million/cumm
PLATELATE COUNT	5.0Lakh /cumm	1.5 – 4.0 lakh/cumm
E S R	05 mm at 1 <sup>st</sup> hr	00 – 15 mm at 1 <sup>st</sup> hr
PACKED CELL VOLUME (PCV)	45.5%	37 – 49 %
M C V	94.7 fl	80 – 100 fl
M C H	29.0pg	27 – 32 pg
M C H C	30.7gm/dl	32 – 38 gm/dl
BLOOD GROUP/RH	"O" POSITIVE	

  
**HEBSUR HOSPITAL**  
Deshpande Nagar, HUBLI-29





# DISHA

*Direction for Better Health*

## DIAGNOSTICS

*Fully Computerized Diagnostic Centre*

### HEBSUR HOSPITAL

Opp. State Bank of India,  
Deshpande Nagar, HUBLI.  
Ph: (Hospital) 0836-2355699  
Lab - 9035071970  
Email: disha2001diagnostics@gmail.com

CLIENT NAME: Mr. NITIN KUMAR

DATE: 10.12.2022

AGE /GENDER :36/MALE

LAB REG NO : 071922

PARAMETER

OBSERVED VALUE

REFERENCE RANGE

BIO CHEMISTRY REPORT  
LIPID PROFILE

CHOLESTEROL:	163.0 mg/dl	Desirable: less than 200.0 mg/dl Borderline: 200 – 240 mg/dl Elevated: More than 240.0 mg/dl
TRIGLYCERIDES:	100.0 mg/dl	Desirable: less than 200.0 mg/dl Borderline: 150 – 199.0 mg/dl Elevated: More than 200.0 mg/dl
H D L	42.0 mg%	Border line: 35 – 60 mg/dl Desirable: More than 60.0 mg/dl High risk : Less than 35.0 mg/dl
L D L	99.0 mg%	Desirable: less than 130.0 mg/dl Borderline: 130 – 159.0 mg/dl Elevated: More than 160.0 mg/dl
V L D L	20.0 mg%	Less than 30.0 mg/dl
CHOL / HDL RATIO	3.4	Desirable: 3.3 – 4.4 Borderline: 4.4 - 11 Elevated: More than 11.0
LDL / HDL RATIO	2.5	Desirable: 0.5 – 3.0 Borderline: 3.1 – 6.0 Elevated: More than 6.0

# DISHA DIAGNOSTICS

  
**HEBSUR HOSPITAL**  
Deshpande Nagar, HUBLI-29





DISHA DIAGNOSTICS



# DISHA

*Direction for Better Health*

## DIAGNOSTICS

*Fully Computerized Diagnostic Centre*

### HEBSUR HOSPITAL

Opp. State Bank of India,  
Deshpande Nagar, HUBLI,  
Ph: (Hospital) 0836-2355699  
Lab - 9035071970  
Email: disha2001diagnostics@gmail.com

CLIENT NAME: Mr. NITIN KUMAR

DATE: 10.12.2022

AGE /GENDER :36/MALE

LAB REG NO : 071922

PARAMETER

OBSERVED VALUE

REFERENCE RANGE

### THYROID PROFILE

TOTAL TRIIODOTHYNNINE T3	0.88 ng/ml	0.6 – 1.81 ng/dl
TOTAL THROXINE T4	7.67ng/dl	3.2 – 12.6 ng/dl
THYROID STIMULATION HORMONE TSH	1.0mIU/ml	0.35 – 4.9 mIU/ml
PROSTATE SPECIFIC ANTIGEN ( TOTAL ):	0.45ng/ml	Less than 4.0

  
**HEBSUR HOSPITAL**  
Deshpande Nagar, HUBLI-29

# DISHA DIAGNOSTICS



Reporting conditions overleaf



# DISHA

*Direction for Better Health*

## DIAGNOSTICS

*Fully Computerized Diagnostic Centre*

### HEBSUR HOSPITAL

Opp. State Bank of India,  
Deshpande Nagar, HUBLI.  
Ph: (Hospital) 0836-2355699  
Lab - 9035071970  
Email: disha2001diagnostics@gmail.com

CLIENT NAME: Mr. NITIN KUMAR

DATE: 10.12.2022

AGE /GENDER :36/MALE

LAB REG NO : 071922

### URINE EXAMINATION

#### PHYSICAL

VOLUME	2.0 ml
APPEARANCE	AMBER YELLOW
SEDIMENT	CLEAR
REACTION	ACIDIC
SPECIFIC GRAVITY	1.011

#### CHEMICAL

PROTEIN	ABSENT
GLUCOSE	ABSENT
KETONES	ABSENT
OCCULT BLOOD	ABSENT
BILE SALT	ABSENT
BILE PIGMENT	ABSENT
UROBILINOGEN	ABSENT

#### MICROSCOPY

PUS CELLS	OCCASIONAL
RBC	NIL
CASTS	NIL
CRYSTALS	NIL
AMORPHOUS DEPOSITS	NIL
BACTERIAL FLORA	NIL

### STOOL EXAMINATION

APPEARANCE SEMI SOLID

#### MICROSCOPY:

PUS CELLS	NIL
RBC	NIL
OVA, CYST	NIL

  
**HEBSUR HOSPITAL**  
Deshpande Nagar, HUBLI-29



## Echocardiography and Colour Doppler Study Report

Patient Name: <i>Nitin Kumar</i>	AGE: <i>32</i> Years	SEX: <i>M</i>
Date: <i>10/12/22</i> Thanks for referral		

M Mode	Normal Range	Normal Range
IVSd: <i>0.8</i> cm	0.6-1.0cm	RVDd: <i>1.2</i> cm 0.7-2.1cm
LVIDd: <i>4.2</i> cm	3.8-5.8cm	Aorta: <i>2.0</i> cm 2.3-3.2cm
Pwd: <i>0.8</i> cm	0.6-1.0cm	LA: <i>2.4</i> cm 1.8-4.0cm
LVIDs: <i>2.8</i> cm	2.2-4.0cm	EF: <i>62</i> % 52-74%

**Chambers:** Left ventricle: Normal. Right ventricle: Normal.  
 Left Atrium : Normal, Right Atrium: Normal.  
**Valves:** Mitral Valve: Normal. Aortic Valve: Normal.  
 Pulmonary Valve: Normal. Tricuspid Valve: Normal.  
**Septae:** Normal.  
**Great Arteries:** Normal. Aorta: Normal. Pulmonary Artery: Normal.

**Doppler Study:**  
 Mitral Valve: Normal. Aortic Valve: Normal.  
 Tricuspid Valve: Normal. Pulmonary Valve: Normal.  
**LV Systolic function:** Normal. **LV Diastolic dysfunction:** ABSCENT  
**LV wall motion Abnormality:** Normal.  
**Clots/Vegetation:** -- NO.

**IMPRESSION :**

*Normal Study  
 @IVS-62%  
 No NWM A  
 No valvular abnormality*

**Dr. N. I. Hebsur**  
 M.S.  
 Medical Officer,  
**HEBSUR HOSPITAL,**  
 Deshpande Nagar, HUBLI-29.  
 Reg. No. 31764

*[Signature]*  
**DR. SHARAT. M. VIJAPUR** M.B.B.S., M.D.  
 D.M. CARDIOLOGY. FSCAI  
 Consultant Interventional Cardiologist