

Name: _____
 Yr S _____ cm _____ Kg BP _____

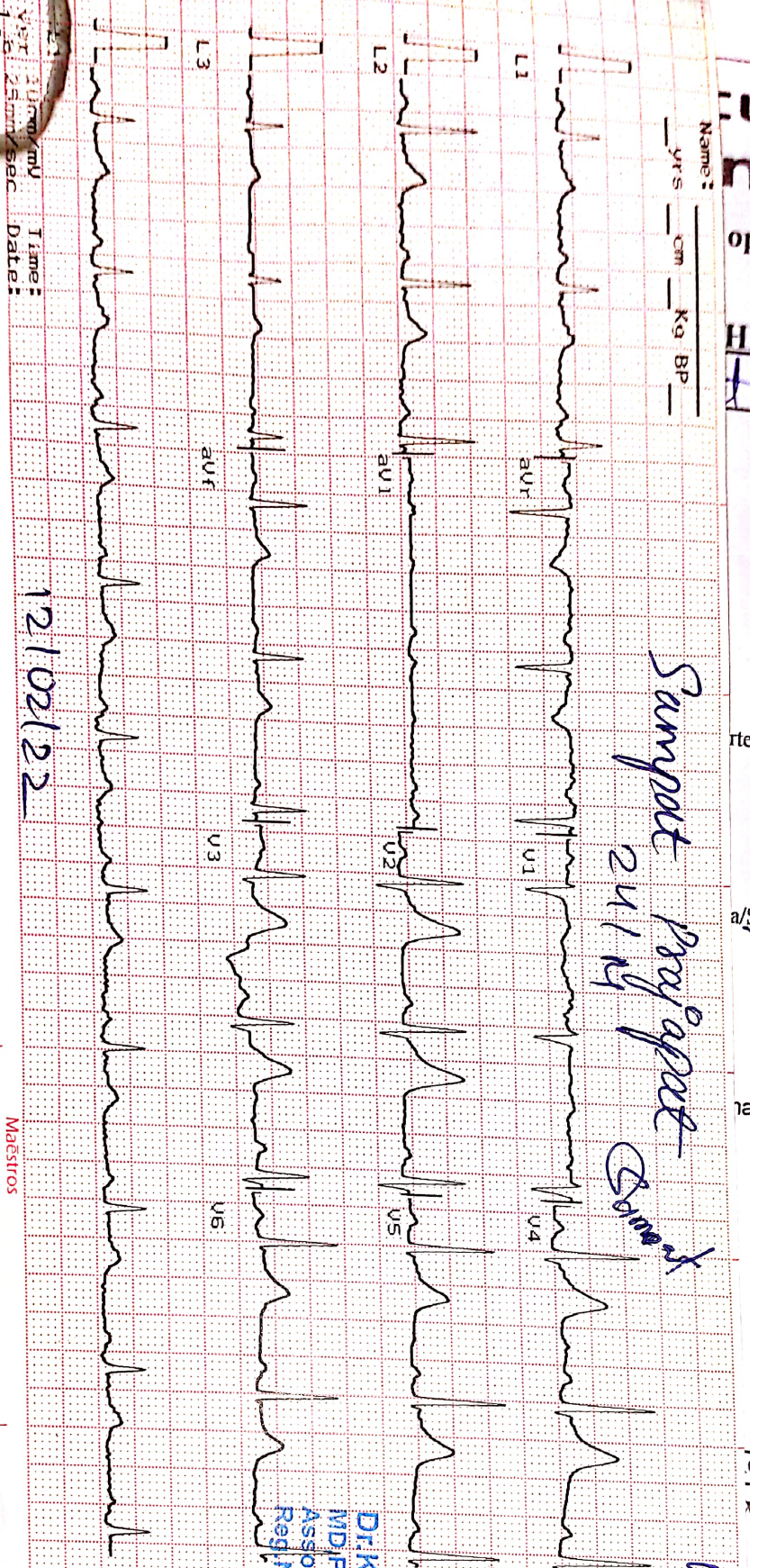

Sampat Prayapat Sampat
 24/11/2022

12/02/22

WNL

Heart Rate : 70 bpm

INTERVAL (ms)
 PR: 132 QRS: 50
 QT: 410 QTc: 447
 ST: 127

AXIS (deg)
 P : 53 QRS : 49
 T : 41

Dr. Krish P. Vaidya
 MD, PhD
 Associate Consultant-Cardiology
 Reg. No. G-50510

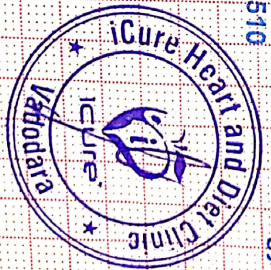

Maestros

Heart & General Clinic

iCure Heart & Diet Clinic, 402, Epsilon tower, opp Pasha bhai park, Race course, Vadodara

:: PERSONAL HEALTH REPORT ::

NAME Sampat Rajapat. DATE 12/02/22

SR. NO.
 SEX. Male
 AGE 24
 HEIGHT 166cm.
 WEIGHT 46kg.

HISTORY

Present History : NO
 Past Illness History : NO Diabetes/Hypertension/Tuberculosis/Asthma/Epilepsy
 Past Occupational History : NO Prosthetic eye on the left by glasses
 Family History : NO
 Personal History : NO
 Addiction : Yes Tobacco/Gutkha/Smoking/Alcohol Both once a month.

GENERAL EXAMINATION

T.P.R. : B.P. : mm Hg :
 Pallor/Icterus/Cyanosis/Varicosity/Lymph Nodes/Thyroid/Oedema/NVE/Other : NAD

SYSTEMIC EXAMINATION

R.S. : NAD
 C.V.S : NAD
 C.N.S : NAD
 A.S. : NAD
 Musculo-skelet System : NAD

E.N.T. Ex. <u>NAD</u>	ACUITY OF VISION		RT EYE	LT EYE
	Without Glass	DISTANT	6/	6/
		Near	6/	6/
	Skin Ex. <u>NAD</u>	With Glass	DISTANT	6/ 6
Near			6/ 6	6/
Psychic Ex. <u>NAD</u>	COLOUR BLINDNESS <u>NAD</u>			

REMARK

ADVICE

The Worker is FIT/UNFIT for the assigned job.



Dr. Krish P. Vaidya
 MD, BCCG
 DR. KRISH VAIDYA
 Associate Consultant-Cardiology
 Reg. No. G-50510, CPH



भारत सरकार
GOVERNMENT OF INDIA



सम्पत प्रजापत
Sampat Prajapat

जन्म वर्ष / Year of Birth : 1997
पुरुष / Male

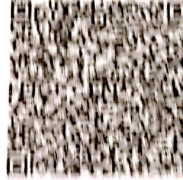

7430 0552 9398

आधार – आम आदमी का अधिकार



बैंक ऑफ बड़ोदा
Bank of Baroda

नाम
Name
सम्पत प्रजापत
SAMPAT PRAJAPAT

कार्यवाही क्र. अ.
E.O. No. 120606



[Signature]

आधिकारित अधिकारी
Issuing Authority

[Signature]

संभारक के हस्ताक्षर
Signature of Holder

9
[Handwritten signature]





JKV LABORATORY

FF-5, Pancham Elite, Khodiyar Nagar, New V.I.P. Road, Vadodara-390 022.

8320343731 / 9601969303M jkvlaboratory2021@gmail.com



Patient's Name : **SAMPAT PRAJAPATI**
Referred by : I Cure Heart & Diet Clinic
Date : 12/02/2022 20:53

Ref. No. : 9414
Age : 24 Years
Sex : Male

BIOCHEMICAL TESTS

Test Name	Result	Units	Biological Reference Interval
Uric Acid :	3.50	mg/dl	3.4 - 7.0



DR K K PATEL
Reg. No. MD-16-20476
CONSULTANT PATHOLOGIST
(Pathologist)



LABORATORY

FF-5, Pancham Elite, Khodiyar Nagar, New V.I.P. Road, Vadodara-390 022.

8320343731 / 9601969303M jkvlaboratory2021@gmail.com



Patient's Name : **SAMPAT PRAJAPATI**
Referred by : I Cure Heart & Diet Clinic
Date : 12/02/2022 20:53

Ref. No. : 9414
Age : 24 Years
Sex : Male

BLOOD GROUP

Test Name

Result

ABO System :

"B"

Rh Typing :

"NEGATIVE" [Confirmed by Du Test]

JIGAR S.H.
DR K K PATEL
Reg.
MD (G-20476)
CONSULTANT PATHOLOGIST
(Patho)



JKV LABORATORY

FF-5, Pancham Elite, Khodiyar Nagar, New V.I.P. Road, Vadodara-390 022.
8320343731 / 9601969303M jkvlaboratory2021@gmail.com



Patient's Name : **SAMPAT PRAJAPATI** Ref. No. : 9414
Referred by : I Cure Heart & Diet Clinic Age : 24 Years
Date : 12/02/2022 20:53 Sex : Male

THYROID FUNCTION TEST

Test Name	Result	Units	Biological Reference Interval
Serum T3 :	1.62	ng/ml	[0.60 - 1.81]
Serum T4 :	8.69	µg/dl	[4.50 - 10.90]
Serum TSH : (CHEMILUMINESCENCE)	4.354	µIU/ml	[0.55 - 4.78]

Thyroid stimulating hormone (TSH) is synthesized and secreted by the anterior pituitary in response to a negative feedback mechanism involving concentrations of FT3 (free T3) and FT4 (free T4). Additionally, the hypothalamic tripeptide, thyrotropin-releasing hormone (TRH), directly stimulates TSH production. TSH

stimulates thyroid cell production and hypertrophy, also stimulate the thyroid gland to synthesize and secrete T3 and T4.

Quantification of TSH is significant to

differentiate primary (thyroid) from secondary (pituitary) and tertiary (hypothalamus) hypothyroidism. In primary hypothyroidism, TSH levels are significantly

elevated, while in secondary and tertiary hypothyroidism, TSH levels are low.

TSH levels During Pregnancy :

- First Trimester : 0.1 to 2.5 µIU/mL
- Second Trimester : 0.2 to 3.0 µIU/mL
- Third trimester : 0.3 to 3.0 µIU/mL

Reference : Carl A.Burtis,Edward R.Ashwood,David E.Bruns. Tietz Textbook of Clinical Chemistry and Molecular Diagnostics. 5th Edition. Philadelphia: WB Saunders,2012:2170

DR K K PATEL
Reg.
MD (G-20476)
CONSULTANT PATHOLOGIST



J K V LABORATORY



FF-5, Pancham Elite, Khodiyar Nagar, New V.I.P. Road, Vadodara-390 022.
 ☎ 8320343731 / 9601969303 ✉ jkvlaboratory2021@gmail.com

Patient's Name : **SAMPAT PRAJAPATI** Ref. No. : 9414
 Referred by : I Cure Heart & Diet Clinic Age : 24 Years
 Date : 12/02/2022 20:53 Sex : Male

HBA1C [Glycosylated Haemoglobin]

Test Name	Result	Units	Biological Reference Interval
Glycosylated Haemoglobin : (HBA1C)	5.0	%	Excellent control: 4.2-6.2 Good Control : 6.3-7.2 Fair Control : 7.3-8.2 Poor Control : >8.3
Estimated Average glucose :	96.8	mg/dl	

Comment : *As per the new 2009 update of American Diabetes Association regarding HbA1C & Mean Blood Glucose relationship.

NOTE: This test is used to monitor diabetic patients compliance with the therapeutic regimen and long term blood glucose control. It's level is proportional to both the average blood glucose concentration and the life span of the red blood cells (RBC) in circulation. HbA1c values are free of day to day glucose fluctuations and are unaffected by exercise or recent food intake.

DR K K PATEL
 Reg.
 MD (G-20476)
 CONSULTANT PATHOLOGIST
 (Pathology)



J K V LABORATORY

FF-5, Pancham Elite, Khodiyar Nagar, New V.I.P. Road, Vadodara-390 022.
8320343731 / 9601969303M jkvlaboratory2021@gmail.com



Patient's Name : **SAMPAT PRAJAPATI**
Referred by : I Cure Heart & Diet Clinic
Date : 12/02/2022 20:53

Ref. No. : 9414
Age : 24 Years
Sex : Male

RENAL FUNCTION TEST

Test Name	Result	Units	Biological Reference Interval
Blood Urea :	18.2	mg/dl	[12.6 to 42.6]
Blood Urea Nitrogen :	9.4	mg/dl	[8 to 23]
Serum Creatinine :	0.89	mg/dl	[Male : 0.6 to 1.1] [Female : 0.5 to 0.9]

DR. K. K. PATEL
MD (G-20476)
CONSULTANT PATHOLOGIST



J K V LABORATORY



FF-5, Pancham Elite, Khodiyar Nagar, New V.I.P. Road, Vadodara-390 022.

8320343731 / 9601969303M jkvlaboratory2021@gmail.com

Patient's Name : **SAMPAT PRAJAPATI**
Referred by : I Cure Heart & Diet Clinic
Date : 12/02/2022 20:53

Ref. No. : 9414
Age : 24 Years
Sex : Male

LIVER FUNCTION TEST

Test Name	Result	Units	Biological Reference Interval
S.G.P.T. (ALT) :	26.3	U/L	30- 65
S.G.O.T. (AST) :	24.5	IU/L	[Female: 0 - 31] [Male: 0 - 35]
S. Alkaline Phosphatase :	108	IU/L	[upto 15 yrs Female 50-162] [>20 yrs Female 42 - 141] [>20 yrs Male 53 - 119]
S. Bilirubin (Total) :	0.91	mg/dl	[0.1 to 1.2]
S. Bilirubin (Direct) :	0.37	mg/dl	[0.0 to 0.3]
S. Bilirubin (Indirect) :	0.54	mg/dl	[0.0 to 0.9]
S. Proteins: (Total) :	7.82	gm/dl	[6.6 to 8.8]
S. Albumin :	4.16	gm/dl	[3.5 to 5.2]
S. Globulin :	3.66	gm/dl	[2.5 to 3.0]
A/G Ratio :	1.1		
G.G.T. : (Gamma-Glutamyl Transferase)	38.5	IU/L	[8 to 78]

DR K K PATEL
Reg. No. G-25527
CONSULTANT PATHOLOGIST



JKV LABORATORY

FF-5, Pancham Elite, Khodiyar Nagar, New V.I.P. Road, Vadodara-390 022.
8320343731 / 9601969303M jkvlaboratory2021@gmail.com



Patient's Name : **SAMPAT PRAJAPATI**
Referred by : I Cure Heart & Diet Clinic
Date : 12/02/2022 20:53

Ref. No. : 9414
Age : 24 Years
Sex : Male

LIPID PROFILE

Test Name	Result	Units	Biological Reference Interval
Cholesterol :	142.6	mg/dl	Desirable level/low risk : < 200 Borderline level/moderate risk : 200-250 Elevated level/ high risk : > 250
Triglyceride :	97.5	mg/dl	Normal : <150 Borderline high :150-200 High : > 200
HDL Cholesterol :	61.2	mg/dl	Desirable level/low risk : >60 Borderline level/moderate risk : 35-60 Elevated level/ high risk : <35
LDL Cholesterol :	61.9	mg/dl	Desirable level/low risk : <130 Borderline level/moderate risk : 130-159 Elevated level/ high risk : >159
VLDL :	19.5	mg/dl	Upto 34
Chol./HDL Ratio :	2.3		
LDL/HDL Ratio :	1		Desirable level/low risk : 0.5-3.0 Borderline level/moderate risk : 3.0-6.0 Elevated level/ high risk : >6.0
Total Lipids :	582.7	mg/dl	400 - 1000

DR K K PATEL
Reg.
MD (G-20476)
CONSULTANT PATHOLOGIST



J K V LABORATORY

FF-5, Pancham Elite, Khodiyar Nagar, New V.I.P. Road, Vadodara-390 022.
8320343731 / 9601969303M jkvlaboratory2021@gmail.com



Patient's Name : **SAMPAT PRAJAPATI**
Referred by : I Cure Heart & Diet Clinic
Date : 12/02/2022 20:53

Ref. No. : 9414
Age : 24 Years
Sex : Male

HEMOGRAM

Test Name	Result	Units	Biological Reference Interval
Hemoglobin :	13.8	g/dl	[13.0-18.0]
Total RBC Count :	5.06	mill/cmm	[4.7-6.0]
<u>Blood Indices</u>			
P.C.V :	43.6	%	[42-52]
M.C.V. :	86.17	femtolitre	[78-100]
M.C.H. :	27.27	pg	[27-31]
M.C.H.C. :	31.7	g/dl	[32-36]
R.D.W. :	12.8	%	[11.5-14.0]
Total WBC Count :	9800	/cmm	[4000-10000]
Platelet Count :	366000	/cmm	150000-450000
<u>Differential WBC Count</u>			
Polymorphs :	61	%	[60 - 70]
Lymphocytes :	36	%	[20 - 40]
Eosinophils :	02	%	[1 - 4]
Monocytes :	01	%	[2 - 6]
Basophils :	00	%	[0 - 1]
MPV :	9.0		
PDW-CV :	11.3		
PDW-SD :	12.4		
PCT :	0.26		
P-LCR :	22.1		
<u>Erythrocyte Sedimentation Rate</u> [Modified Westergren]			
After 1 hour :	05	mm	[M: 1 - 7 / F: 3 - 12]



Heart & General Clinic

2D Echocardiography & Color Doppler Report

iCure Hear care, 402, Epsilon tower, opp Pasha bhai park, Race course, Vadodara

Name :Mr Sampat Prajapati		Age/ Sex : 24yrs/MALE	Date: 12/02/2022
MEASUREMENTS		OBSERVED	
AORTIC ROOT	[22-33]	25	
LEFT ATRIUM	[29-40]	32	
LEFT VENTRICLE [ES]	[22-37]	28	
LEFT VENTRICLE [ED]	[39-51]	41	
RIGHT VENTRICLE [ED]	[13-24]	19	
I.V.S THICKNESS	[8 - 10]	10	
L.V.P.WALL THICKNESS[ED]	[8 - 10]	11	
I.V.S / L.V.P.W RATIO		-	
L V EJECTION FRACTION	[50-70]	64%	
FRACTIONAL SHORTENING	[27- 43]	40%	

MOTION:

I.V.S.: Normal

L.V.P.W: Normal

VALVES:

ANTERIOR MITRAL

LEAFLET : NORMAL

EF - SLOPE : NORMAL

DE EXCN : NORMAL

EPSS : NORMAL

AORTIC VALVE : NORMAL

TRICUSPID VALVE : NORMAL

PULMONARY VALVE : NORMAL

RVOT : NORMAL

OTHER ABNORMALITIES : NIL

POSTERIOR MITRAL

LEAFLET : NORMAL

STRUCTURE : NORMAL

MOTION : NORMAL

SUB VAL FUSION : NORMAL

CALCIFICATION: NIL

DOPPLER EVALUATION:

Structure	Flow Velocity	
	E	A
MV	2.94	2.13
AV	1.4	
TV	1.8	
PV	1.9	
SHUNT	NIL	

Dr.Krish P.Vaidya
MD, FRC
Associate Consultant-Cardiology
Reg.No.G-50510



 icure™
Heart & General Clinic

CONCLUSION:

Normal LV systolic function. [LV EF – 64%]
No RWMA
Normal Cardiac Chambers
NO LVDD
No MR, No MS
No AR, No AS
Normal values & blood flow velocities.
Mild TR, Mild PAH (RVSP- 30 mmhg)
No e/o PE / PAH / clot / shunt.



Dr. Krish Vaidya
MD. G-50510

Dr. Krish P. Vaidya
MD, DCOCC
Associate Consultant-Cardiology
Reg. No. G-50510

PARAMOUNT DIAGNOSTIC & RESEARCH CENTRE

(A Unit of Paramount Charity Trust)

Radiology ■ Pathology ■ Histopathology ■ Molecular Biology

NAME : SAMPAT PRAJAPAT

AGE : 24 Y/M

DATE : 12/02/2022

X RAY CHEST (PA)

OBSERVATIONS:

Both the lung fields and apices appear clear.
Both the hilar shadow appears normal.
Cardiac silhouette appears normal.
Both the costophrenic sinuses are clear.
Mediastinal and tracheal shadows are normal.
Both the domes of diaphragm are normal.
Visualized rib cage and clavicle are normal.

COMMENTS:

No significant abnormality is seen.



DR GIRISH PARMAR (M.D.)
CONSULTANT RADIOLOGIST



PARAMOUNT DIAGNOSTIC & RESEARCH CENTRE

(A Unit of Paramount Charity Trust)

Radiology ■ Pathology ■ Histopathology ■ Molecular Biology

NAME : SAMPAT PRAJAPAT

AGE : 24 Y/M

DATE : 12/02/2022

ULTRASOUND WHOLE ABDOMEN

(Screening)

Liver is normal in size and shows normal parenchymal reflectivity. No focal lesion is seen. Hepatic veins appear normal. There is no evidence of any dilated intra hepatic biliary radicals.

Portal Vein appears normal in diameter. Common Bile Duct is of normal diameter.

Gallbladder is distended with normal wall thickness. There is no evidence of gallstones. No evidence of peri-cholecystic fluid or probe tenderness.

Pancreas is normal in size and shows homogenous reflectivity. There is no evidence of any calcification or ductal dilatation.

Spleen is normal size and shows a homogenous echotexture. There is no evidence of any focal lesion.

Both Kidneys are normal in position and size. They show normal cortical reflectivity and cortico-medullary distinction. There is no evidence of renal calculi, hydronephrosis or mass seen.

Bladder is physiologically distended and shows normal wall thickness. No evidence of intraluminal mass or calculi.

Prostate gland is normal in size. It shows smooth walls and homogeneous echotexture.

There is no evidence of ascites.

No evidence of any gross bowel mass seen.

No evidence of any aorto-caval or mesenteric root lymphadenopathy.

CONCLUSION:

- No significant sonographic abnormality is detected.

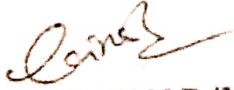
DR GIRISH PARMAR (M.D.)
CONSULTANT RADIOLOGIST





JKV LABORATORY



Name : SAMPAT PRAJAPAT
Ref By : ICURE HEART & DIET CLINIC

Age/Sex : 24 Yrs./M
Date : 12/02/2022
Report ID. : 25

BIOCHEMISTRY

TEST	RESULT	UNIT	REFERENCE INTERVAL
<u>FASTING (FBS)</u>			
Blood Glucose	: 91.0	mg/dL	70 - 110 mg/dL
<u>POST-PRANDIAL</u>			
Blood Glucose	: 100.0	mg/dL	80 - 140 mg/dL

Done By Fully Auto Analyzer MIURA, A-1004

EXAMINATION OF URINE

Sample : FASTING

PHYSICAL EXAMINATION

Quantity : 10 mL
 Colour : PALE YELLOW
 Transperancy : CLEAR
 Specific Gravity : 1.030
 Reaction : ACIDIC
 Deposits : ABSENT

CHEMICAL EXAMINATION

Albumin : NIL
 Sugar : NIL
 Acetone : ABSENT
 Bile Salts : ABSENT
 Bile Pigments : ABSENT
 Urobilinogen : NORMAL : ~ < 1.0 mg/dL
 Occult Blood : ABSENT
 Nitrate : ABSENT

MICROSCOPIC EXAMINATION

Pus Cells : 0-1 / hpf
 RBC : NIL
 Epithelial Cells : NIL
 Crystals : NIL
 Amorphous Phosphate : NIL
 Cast : NIL



DR. JIGAR
 Report No. G-23327

DR JIGAR (G23327)
M.D. Pathologist

Time : 7 a.m. to 9.00 p.m. • Emergency 24 Hrs.

FF-5, Pancham Elite, Khodiyar Nagar, New V.I.P. Road, Vadodara-390 022.

8320343731 / 9601969303 jkvlaboratory2021@gmail.com

Test Report are subject to technical limitations. For details visit our website.

Free Home Service