



**BHAILAL AMIN
GENERAL HOSPITAL**



CONCLUSION OF HEALTH CHECKUP

ECU Number	: 2879	MR Number	: 23204944	Patient Name	: ADITYA J GATNE
Age	: 37	Sex	: Male	Height	: 164
Weight	: 73	Ideal Weight	: 62	BMI	: 27.14
Date	: 15/04/2023				

Dr. Manish Mittal

Internal Medicine

Note : General Physical Examination & routine Investigations included in the Health Checkup have certain limitations and may not be able to detect all the latent and asymptomatic diseases.

ECU Number : 2879 MR Number : 23204944 Patient Name: ADITYA J GATNE
Age : 37 Sex : Male Height : 164
Weight : 73 Ideal Weight : 62 BMI : 27.14
Date : 15/04/2023

Past H/O : P/H/O LEFT ELBOW SURGERY - 2001.

Present H/O : NO MEDICAL COMPLAINTS AT PRESENT.

Family H/O : FATHER : DIABETES.

Habits : NO HABITS.

Gen.Exam. : G.C. GOOD

B.P : 130/90 mm Hg

Pulse : 77/MIN REG.

Others : SPO2 : 98 %

C.V.S : NAD

R.S. : NAD

Abdomen : NP

Spleen : NP

Skin : NAD

C.N.S : NAD

Advice :

ECU Number : 2879
Age : 37
Weight : 73
Date : 15/04/2023

MR Number : 23204944
Sex : Male
Ideal Weight : 62

Patient Name: ADITYA J GATNE
Height : 164
BMI : 27.14

Ophthalmic Check Up :

Right

Left

	Right	Left
Ext Exam		NORMAL
Vision Without Glasses	-	-
Vision With Glasses	6/6 N.5	6/6 N.5
Final Correction	SAME AS PATIENT OWN	SAME AS PATIENT OWN
Fundus	NORMAL	
Colour Vision	NORMAL	
Advice	NIL	

Orthopaedic Check Up :

Ortho Consultation

Ortho Advice

ENT Check Up :

Ear

Nose

Throat

Hearing Test

ENT Advice

General Surgery Check Up :

General Surgery

Abdominal Lump

Hernia

External Genitals

PVR

Proctoscopy

Any Other

Surgical Advice



Patient Name : Mr. ADITYA J GATNE
 Gender / Age : Male / 37 Years 17 Days
 MR No / Bill No. : 23204944 / 241004592
 Consultant : Dr. Manish Mittal
 Location : OPD

Type : OPD
 Request No. : 123056
 Request Date : 15/04/2023 09:23 AM
 Collection Date : 15/04/2023 09:49 AM
 Approval Date : 15/04/2023 02:06 PM

CBC + ESR

Test	Result	Units	Biological Ref. Range
Haemoglobin.			
Haemoglobin	13.3	gm/dL	13 - 17
Red Blood Cell Count (T-RBC)	4.57	mill/cmm	4.5 - 5.5
Hematocrit (HCT)	40.4	%	40 - 50
Mean Corpuscular Volume (MCV)	88.4	fl	83 - 101
Mean Corpuscular Haemoglobin (MCH)	29.1	pg	27 - 32
MCH Concentration (MCHC)	32.9	%	31.5 - 34.5
Red Cell Distribution Width (RDW-CV)	12.3	%	11.6 - 14
Red Cell Distribution Width (RDW-SD)	41.0	fl	39 - 46
Total Leucocyte Count (TLC)			
Total Leucocyte Count (TLC)	4.51	thou/cmm	4 - 10
Differential Leucocyte Count			
Polymorphs	64	%	40 - 80
Lymphocytes	29	%	20 - 40
Eosinophils	2	%	1 - 6
Monocytes	5	%	2 - 10
Basophils	0	%	0 - 2
Polymorphs (Abs. Value)	2.87	thou/cmm	2 - 7
Lymphocytes (Abs. Value)	1.27	thou/cmm	1 - 3
Eosinophils (Abs. Value)	0.12	thou/cmm	0.2 - 0.5
Monocytes (Abs. Value)	0.22	thou/cmm	0.2 - 1
Basophils (Abs. Value)	0.03	thou/cmm	0.02 - 0.1
Immature Granulocytes	0.0	%	1 - 3 : Borderline > 3 : Significant
Platelet Count			
Platelet Count	235	thou/cmm	150 - 410
Smear evaluation	Adequate		
ESR	2	mm/1 hr	0 - 10

Test Results are dependent on a number of variables & technical limitations. Hence, it is advised to correlate with clinical findings and other related investigations before any firm opinion is made. Recheck, if test may be requested.

365 Days / 24 Hours Laboratory Services

Home Collection Facility Available
(Mon To Sat 8:00 am to 5:00 pm)



BHAILAL AMIN
GENERAL HOSPITAL

📍 Bhailal Amin Marg, Gorwa, Vadodara, Gujarat 390003.

🌐 www.baghospital.com | 📞 0265-677 6222, 255 6222 | Follow us : 📱 📺

DEPARTMENT OF LABORATORY MEDICINE

Patient Name	: Mr. ADITYA J GATNE	Type	: OPD
Gender / Age	: Male / 37 Years 17 Days	Request No.	: 123056
MR No / Bill No.	: 23204944 / 241004592	Request Date	: 15/04/2023 09:23 AM
Consultant	: Dr. Manish Mittal	Collection Date	: 15/04/2023 09:49 AM
Location	: OPD	Approval Date	: 15/04/2023 02:06 PM

CBC + ESR

Immature Granulocyte (IG) count is a useful early marker of infection or inflammation, even when other markers are normal. It is an early and rapid discrimination of bacterial from viral infections. It is also increased in patients on steroid therapy / chemotherapy or haematological malignancy. High IG is always pathological; except in pregnancy and neonates of < 7 days.
Method : HB by Non-Cyanide Hemoglobin analysis method. HCT by RBC pulse height detection method. RBC, TLC & PLC are by Particle Count by Electrical Impedance in Cell Counter. Optical Platelets by Fluorescent + Laser Technology. MCV, MCH, MCHC, RDW (CV & SD) are calculated parameter. DLC by Flowcytometry method using semi-conductor Laser + Smear verification. ESR on Ves metic 20, comparable to Westergrens method and in accordance to ICSH reference method.

--- End of Report ---

Dr. Sejal Odedra
M.D.Pathology

Test Results are dependent on a number of variables & technical limitations. Hence, it is advised to correlate with clinical findings and other related investigations before any firm opinion is made. Recheck / retest may be requested.



Patient Name : Mr. ADITYA J GATNE
 Gender / Age : Male / 37 Years 17 Days
 MR No / Bill No. : 23204944 / 241004592
 Consultant : Dr. Manish Mittal
 Location : OPD

Type : OPD
 Request No. : 123056
 Request Date : 15/04/2023 09:23 AM
 Collection Date : 15/04/2023 09:49 AM
 Approval Date : 15/04/2023 02:06 PM

Haematology

Test	Result	Units	Biological Ref. Range
Blood Group			
ABO system	A		
Rh system.	Positive		

By Gel Technology / Tube Agglutination Method

Note :

This blood group has been done with new sensitive Gel Technology using both Forward and Reverse Grouping Card with Autocontro
 - This method check's group both on Red blood cells and in Serum for "ABO" group.

---- End of Report ----

Dr. Sejal Odedra
M.D.Pathology

365 Days / 24 Hours Laboratory Services

Home Collection Facility Available
(Mon To Sat 8:00 am to 5:00 pm)



BHAILAL AMIN
GENERAL HOSPITAL

📍 Bhailal Amin Marg, Gorwa, Vadodra, Gujarat 390003.

🌐 www.baghospital.com | 📞 0265-677 6222, 255 6222 | Follow us : 📱 📺

DEPARTMENT OF LABORATORY MEDICINE

Patient Name : Mr. ADITYA J GATNE
Gender / Age : Male / 37 Years 17 Days
MR No / Bill No. : 23204944 / 241004592
Consultant : Dr. Manish Mittal
Location : OPD

Type : OPD
Request No. : 123056
Request Date : 15/04/2023 09:23 AM
Collection Date : 15/04/2023 09:49 AM
Approval Date : 15/04/2023 12:29 PM

Fasting Plasma Glucose

Test	Result	Units	Biological Ref. Range
Fasting Plasma Glucose			
Fasting Plasma Glucose	96	mg/dL	70 - 110
Post Prandial 2 Hr. Plasma Glucose	101	mg/dL	70 - 140

By Hexokinase method on RXL Dade Dimesion

---- End of Report ----

Dr. Sejal Odedra
M.D.Pathology

Test Results are dependent on a number of variables & technical limitations. Hence, it is advised to correlate with clinical findings and other related investigations before any firm opinion is made. Recheck / retest may be requested.



Patient Name : Mr. ADITYA J GATNE
 Gender / Age : Male / 37 Years 17 Days
 MR No / Bill No. : 23204944 / 241004592
 Consultant : Dr. Manish Mittal
 Location : OPD

Type : OPD
 Request No. : 123056
 Request Date : 15/04/2023 09:23 AM
 Collection Date : 15/04/2023 09:49 AM
 Approval Date : 15/04/2023 12:29 PM

HbA1c (Glycosylated Hb)

Test	Result	Units	Biological Ref. Range
HbA1c (Glycosylated Hb)			
Glycosylated Hemoglobin (HbA1c)	5.6	%	
estimated Average Glucose (e AG) *	114.02	mg/dL	

(Method:

By Automated HPLC analyser on D-10 Biorad. NGSP Certified, US-FDA approved, Traceable to IFCC reference method.

* Calculated value for past 60 days, derived from HbA1c %, based on formula recommended by the A1c - Derived Average Glucose study from ADA and EASD funded The ADAG trial.

Guidelines for Interpretation:

Indicated Glycemic control of previous 2-3 months

HbA1c%	e AG (mg/dl)	Glycemic control
> 8	> 183	Action suggested...High risk of developing long-term complications. Action suggested, depends on individual patient circumstances
7 - 8	154 - 183	Good
< 7	< 154	Goal...Some danger of hypoglycemic reaction in type I Diabetics. Some Glucose intolerant individuals and Sub-Clinical diabetics may demonstrate (elevated) HbA1c in this area.
6 - 7	126 - 154	Near Normal
< 6	< 126	Nondiabetic level)

---- End of Report ----

Dr. Sejal Odedra
M.D.Pathology



Patient Name : Mr. ADITYA J GATNE
Gender / Age : Male / 37 Years 17 Days
MR No / Bill No. : 23204944 / 241004592
Consultant : Dr. Manish Mittal
Location : OPD

Type : OPD
Request No. : 123056
Request Date : 15/04/2023 09:23 AM
Collection Date : 15/04/2023 09:49 AM
Approval Date : 15/04/2023 12:29 PM

Complete Lipid Profile

Test	Result	Units	Biological Ref. Range
Complete Lipid Profile			
Appearance	Clear		
Triglycerides (By Lipase / Glycerol dehydrogenase on RXL Dade Dimension)	60	mg/dL	1 - 150
< 150 Normal 150-199 Borderline High 200-499 High > 499 Very High)			
Total Cholesterol (By enzymatic colorimetric method on RXL Dade Dimension)	152	mg/dL	1 - 200
< 200 mg/dL - Desirable 200-239 mg/dL - Borderline High 239 mg/dL - High)			
HDL Cholesterol (By Direct homogenous technique, modified enzymatic non-immunological method on RXL Dade Dimension)	46	mg/dL	40 - 60
< 40 Low > 60 High)			
Non HDL Cholesterol (calculated)	107	mg/dL	1 - 130
Non- HDL Cholesterol < 130 Desirable 139-159 Borderline High 160-189 High > 191 Very High)			
LDL Cholesterol (By Direct homogenous technique, modified enzymatic non-immunological method on RXL Dade Dimension)	91	mg/dL	1 - 100
< 100 Optimal 100-129 Near / above optimal 130-159 Borderline High 160-189 High > 189 Very High)			
VLDL Cholesterol (calculated)	12	mg/dL	12 - 30
LDL Ch. / HDL Ch. Ratio	2.02		2.1 - 3.5
T. Ch./HDL Ch. Ratio	3.38		3.5 - 5
(Recent NECP / ATP III Guidelines / Classification (mg/dl) :)			

---- End of Report ----

Dr. Sejal Odedra
M.D.Pathology



Patient Name : Mr. ADITYA J GATNE
Gender / Age : Male / 37 Years 17 Days
MR No / Bill No. : 23204944 / 241004592
Consultant : Dr. Manish Mittal
Location : OPD

Type : OPD
Request No. : 123056
Request Date : 15/04/2023 09:23 AM
Collection Date : 15/04/2023 09:49 AM
Approval Date : 15/04/2023 12:30 PM

Liver Function Test (LFT)

Test	Result	Units	Biological Ref. Range
Bilirubin			
Bilirubin - Total	0.49	mg/dL	0 - 1
Bilirubin - Direct	0.12	mg/dL	0 - 0.3
Bilirubin - Indirect (By Diazotized sulfanilic acid on RXL Dade Dimension.)	0.37	mg/dL	0 - 0.7
Aspartate Aminotransferase (SGOT/AST) (By IFCC UV kinetic method on RXL Dade Dimension.)	20	U/L	15 - 40
Alanine Aminotransferase (SGPT/ALT) (By IFCC UV kinetic method on RXL Dade Dimension.)	25	U/L	16 - 63
Alkaline Phosphatase (BY PNPP AMP method on RXL Dade Dimension.)	74	U/L	53 - 128
Gamma Glutamyl Transferase (GGT) (By IFCC method on RXL Dade Dimension.)	19	U/L	15 - 85
Total Protein			
Total Proteins	7.32	gm/dL	6.4 - 8.2
Albumin	3.97	gm/dL	3.4 - 5
Globulin	3.35	gm/dL	3 - 3.2
A : G Ratio (By Biuret endpoint and Bromocresol purple method on RXL Dade Dimension.)	1.19		1.1 - 1.6

---- End of Report ----

Dr. Sejal Odedra
M.D.Pathology

365 Days / 24 Hours Laboratory Services

Home Collection Facility Available
(Mon To Sat 8:00 am to 5:00 pm)

📍 Bhailal Amin Marg, Gorwa, Vadodara, Gujarat 390010

🌐 www.baghospital.com | 📞 0265-677 6222, 255 6222 | Follow us : 📱



BHAILAL AMIN
GENERAL HOSPITAL

DEPARTMENT OF LABORATORY MEDICINE

Patient Name : Mr. ADITYA J GATNE
Gender / Age : Male / 37 Years 17 Days
MR No / Bill No. : 23204944 / 241004592
Consultant : Dr. Manish Mittal
Location : OPD

Type : OPD
Request No. : 123056
Request Date : 15/04/2023 09:23 AM
Collection Date : 15/04/2023 09:49 AM
Approval Date : 15/04/2023 12:30 PM

Renal Function Test (RFT)

Test	Result	Units	Biological Ref. Range
Urea <i>(By Urease Kinetic method on RXL Dade Dimension)</i>	15	mg/dL	10 - 45
Creatinine <i>(By Modified Kinetic Jaffe Technique)</i>	0.90	mg/dL	0.9 - 1.3
Estimate Glomerular Filtration rate <i>(Ref. range : > 60 ml/min for adults between age group of 18 to 70 yrs. EGFR Calculated by IDMS Traceable MDRD Study equation. Reporting of eGFR can help facilitate early detection of CKD. By Modified Kinetic Jaffe Technique)</i>	More than 60		
Uric acid <i>(By Uricase / Catalase method on RXL Siemens)</i>	5.4	mg/dL	3.4 - 7.2

--- End of Report ---

Dr. Sejal Odedra
M.D.Pathology

Test Results are dependent on a number of variables & technical limitations. Hence, it is advised to correlate with clinical findings and other related investigations before any firm opinion is made. Recheck / retest may be requested.



Patient Name : Mr. ADITYA J GATNE
 Gender / Age : Male / 37 Years 17 Days
 MR No / Bill No. : 23204944 / 241004592
 Consultant : Dr. Manish Mittal
 Location : OPD

Type : OPD
 Request No. : 123056
 Request Date : 15/04/2023 09:23 AM
 Collection Date : 15/04/2023 09:49 AM
 Approval Date : 15/04/2023 02:50 PM

Thyroid Hormone Study

Test	Result	Units	Biological Ref. Range
------	--------	-------	-----------------------

Triiodothyronine (T3)	1.01	ng/ml	
-----------------------	------	-------	--

(Done by 4th generation electrochemiluminescence based method on automated immunoassay / Cobas e 411.

Reference interval (ng/ml)

1 - 3 days : 0.1 - 7.4
 1-11 months : 0.1 - 2.45
 1-5 years : 0.1 - 2.7
 6-10 years : 0.9 - 2.4
 11-15 years : 0.8 - 2.1
 16-20 years : 0.8 - 2.1
 Adults (20 - 50 years) : 0.7 - 2.0
 Adults (> 50 years) : 0.4 - 1.8
 Pregnancy (in last 5 months) : 1.2 - 2.5

(Reference : Tietz - Clinical guide to laboratory test, 4th edition))

Thyroxine (T4)	6.19	mcg/dL	
----------------	------	--------	--

(Done by 4th generation electrochemiluminescence based method on automated immunoassay / Cobas e 411.

Reference interval (mcg/dL)

1 - 3 days : 11.8 - 22.6
 1 - 2 weeks : 9.8 - 16.6
 1 - 4 months : 7.2 - 14.4
 4 - 12 months : 7.8 - 16.5
 1-5 years : 7.3 - 15.0
 5 - 10 years : 6.4 - 13.3
 10 - 20 years : 5.6 - 11.7
 Adults / male : 4.6 - 10.5
 Adults / female : 5.5 - 11.0
 Adults (> 60 years) : 5.0 - 10.7

(Reference : Tietz - Clinical guide to laboratory test, 4th edition))

Thyroid Stimulating Hormone (US-TSH)	3.03	microIU/ml	
--------------------------------------	------	------------	--

(Done by 4th generation electrochemiluminescence based method on automated immunoassay / Cobas e 411.

Reference interval (microIU/ml)

Infants (1-4 days) : 1.0 - 39
 2-20 weeks : 1.7 - 9.1
 5 months - 20 years : 0.7 - 6.4
 Adults (21 - 54 years) : 0.4 - 4.2
 Adults (> 55 years) : 0.5 - 8.9
 Pregnancy :
 1st trimester : 0.3 - 4.5
 2nd trimester : 0.5 - 4.6
 3rd trimester : 0.8 - 5.2

(Reference : Tietz - Clinical guide to laboratory test, 4th edition))

— End of Report —

Dr. Rakesh Vaidya
 MD (Path). DCP.



Patient Name : Mr. ADITYA J GATNE
Gender / Age : Male / 37 Years 17 Days
MR No / Bill No. : 23204944 / 241004592
Consultant : Dr. Manish Mittal
Location : OPD

Type : OPD
Request No. : 123056
Request Date : 15/04/2023 09:23 AM
Collection Date : 15/04/2023 09:49 AM
Approval Date : 15/04/2023 11:51 AM

Urine routine analysis (Auto)

Test	Result	Units	Biological Ref. Range
Physical Examination			
Quantity	30	mL	
Colour	Pale Yellow		
Appearance	Clear		
Chemical Examination (By Reagent strip method)			
pH	6.0		
Specific Gravity	1.010		
Protein	Negative	gm/dL	0 - 5
Glucose	Negative	mg/dL	0 - 5
Ketones	Negative		0 - 5
Bilirubin	Negative		Negative
Urobilinogen	Negative		Negative (upto 1)
Blood	Negative		Negative
Leucocytes	Negative		Negative
Nitrite	Negative		Negative
Microscopic Examination (by Microscopy after Centrifugation at 2000 rpm for 10 min or on fully automated Sysmex urine sedimentation analyzer UF4000)			
Red Blood Cells	0 - 1	/hpf	0 - 2
Leucocytes	0 - 1	/hpf	0 - 5
Epithelial Cells	0 - 1	/hpf	0 - 5
Casts	Nil	/lpf	Nil
Crystals	Nil	/hpf	Nil
Mucus	Absent	/hpf	Absent
Organism	Absent		

--- End of Report ---

Dr. Sejal Odedra
M.D.Pathology



BHAILAL AMIN
GENERAL HOSPITAL

📍 Bhailal Amin Marg, Gorwa, Vadodara, Gujarat 390003.
🌐 www.baghospital.com | ☎ 0265-677 6222, 255 6222 | Follow us : 📱 📺

DEPARTMENT OF DIAGNOSTIC RADIOLOGY

Patient No. : 23204944 Report Date : 15/04/2023
Request No. : 190061172 15/04/2023 9.23 AM
Patient Name : Mr. ADITYA J GATNE
Gender / Age : Male / 37 Years 17 Days

ADVANCED DIGITAL SOLUTIONS

- Computer Radiography
- Ultra Sensitive Colour Doppler
- Ultra High Resolution Sonography
- Multi-Detector CT Scan
- Mammography
- Interventional Radiology
- Digital Subtraction Angiography
- Foetal Echocardiography
- Echocardiography

X-Ray Chest AP

Both lung fields are clear.
Both costophrenic sinuses appear clear.
Heart size is normal.
Hilar shadows show no obvious abnormality.
Aorta is normal.

• ULTRA SONOGRAPHY CANNOT DETECT ALL ABNORMALITIES
• NOT VALID FOR MEDICO-LEGAL PURPOSES
• CLINICAL CORRELATION RECOMMENDED

Dr. Priyanka Patel, MD
Consultant Radiologist



H-2015-0297

MC-3004

E-2021-0037



**BHAILAL AMIN
GENERAL HOSPITAL**

Bhaialal Amin Marg, Gorwa, Vadodara, Gujarat 390003.

www.baghospital.com | 0265-677 6222, 255 6222 | Follow us: (f) (i) (t)

DEPARTMENT OF DIAGNOSTIC RADIOLOGY

Patient No. : 23204944 Report Date : 15/04/2023
Request No. : 190061141 15/04/2023 9.23 AM
Patient Name : Mr. ADITYA J GATNE
Gender / Age : Male / 37 Years 17 Days

ADVANCED DIGITAL SOLUTIONS

- Computer Radiography
- Ultra Sensitive Colour Doppler
- Ultra High Resolution Sonography
- Multi-Detector CT Scan
- Mammography
- Interventional Radiology
- Digital Subtraction Angiography
- Foetal Echocardiography
- Echocardiography

USG : Screening for Abdomen (excluding Pelvis) Or Upper Abdomen

Liver is normal in size and increased in echopattern. No mass lesion identified. The hepatic veins are clear and patent. PV patent. No dilated IHBR.

Gall bladder is well distended and shows 5-6mm calculus. Common bile duct measures 4 mm in diameter.

Pancreas shows no obvious abnormality. Tail obscured. Spleen is normal in size and echopattern.

Both kidneys are normal in shape and position. Normal echogenicity and cortico medullary differentiation is noted. No hydronephrosis or mass lesion seen. **Tiny concretion is seen in right kidney.**

Prostate appears normal in size and volume is ~ 16 cc. Prostate measures 27mm x 38mm x 29mm.

Urinary bladder is well distended and appears normal.

No ascites.

COMMENT:

**Fatty liver.
GB calculus.
Right renal tiny concretion.**

Kindly correlate clinically

* ULTRA SONOGRAPHY CANNOT DETECT ALL ABNORMALITIES
 * NOT VALID FOR MEDICO-LEGAL PURPOSES
 * CLINICAL CORRELATION RECOMMENDED

Hasani

Dr.Perna C Hasani, MD
Consultant Radiologist



H-2015-0297

MC-3004

E-2021-0637



Patient No. : 23204944 Report Date : 15/04/2023
Request No. : 190061187 15/04/2023 9.23 AM
Patient Name : Mr. ADITYA J GATNE
Gender / Age : Male / 37 Years 17 Days

Echo Color Doppler

MITRAL VALVE : NORMAL
AORTIC VALVE : TRILEAFLET, NORMAL
TRICUSPID VALVE : NORMAL, TRACE TR, PASP BY TR JET=16 MMHG
PULMONARY VALVE : NORMAL
LEFT ATRIUM : NORMAL
AORTA : NORMAL
LEFT VENTRICLE : NORMAL, NO REGIONAL WALL MOTION ABNORMALITY,
LVEF=60%
RIGHT ATRIUM : NORMAL
RIGHT VENTRICLE : NORMAL
I.V.S. : INTACT
I.A.S. : INTACT
PULMONARY ARTERY : NORMAL
PERICARDIUM : NORMAL
COLOUR/DOPPLER FLOW MAPPING : Grade I diastolic dysfunction, E/e'=7

FINAL CONCLUSION:

1. ALL CARDIAC CHAMBERS ARE NORMAL IN DIMENSIONS
2. NO REGIONAL WALL MOTION ABNORMALITY AT REST
3. NORMAL LV SYSTOLIC FUNCTION, LVEF=60%
4. NORMAL VALVES
5. GRADE I DIASTOLIC DYSFUNCTION
6. NO PULMONARY HYPERTENSION, (IVC COLLAPSING)
7. NO PERICARDIAL EFFUSION, CLOT VEGETATION.

Dr. KILLOL KANERIA MD, DM
Consultant Cardiologist

Name: Aditya Jain
Patient ID: 23204944

15:04:2023 10:28:01
Standard 12-Lead

Date of birth: _____
Gender: Male
Height: _____
Weight: _____
Facemaker: Unknown

Visit ID: _____
Room: _____
Medication: _____
Order ID: _____
Ord. prov: _____
Ord. prot: _____

HR: 74 bpm
RR: 807 ms
P: 99 ms
PR: 137 ms
QRS: 84 ms
QT: 376 ms
QTc: 419 ms

Sinus rhythm
Normal electrical axis
Normal ECG
Unconfirmed report

Indication: _____
Remark: _____

Normal

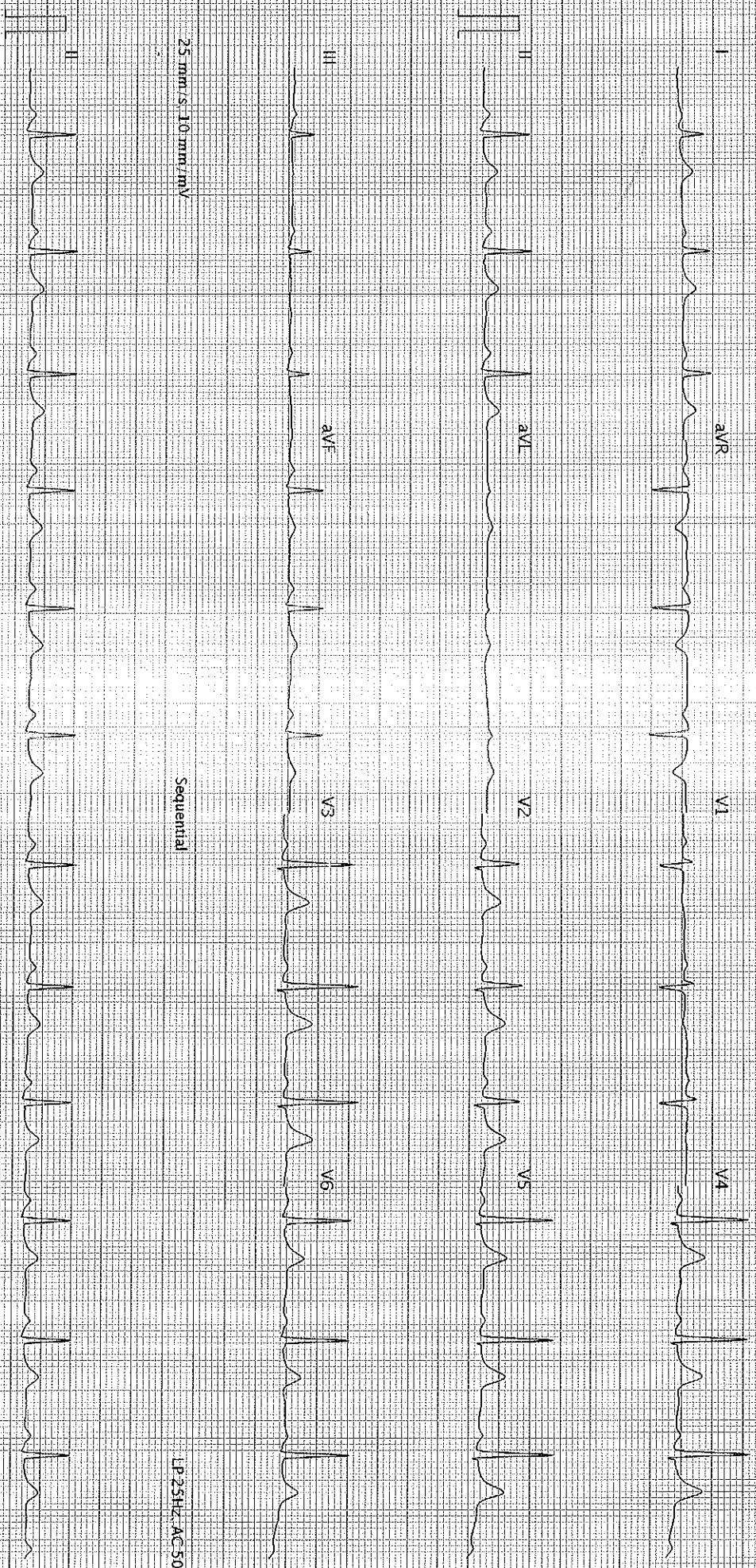

AI-102 G2 1.2.0 (4080-011030)

Printed on 15-04-2023 10:28:14

LP 25Hz, AC 50Hz
Page 1 of 1

SCHILLER

Part No.2.157048M

€ 0123

Q3C