



सत्यमेव जयते  
भारत सरकार



भारत सरकार  
Government of India

भारतीय विशिष्ट ओળખाण प्राधिकरण  
Unique Identification Authority of India

नाभांकन क्रम संख्या/ Enrolment No.: 0124/45436/04374

To  
वंदिताबेन नीतिनभाघ पटेल  
Vanditaben Nitinbhai Patel  
W/O: Nitinbhai Patel  
behind karuna sagar mandir  
826/ junu dhodiyavad ,ta vyara  
Vyara  
Tapi Gujarat - 394650  
8980042659

Signature valid

Digitally signed by CS  
UNIQUE IDENTIFICATION  
AUTHORITY OF INDIA 05  
Date: 2023.06.05 13:27:12  
UTC

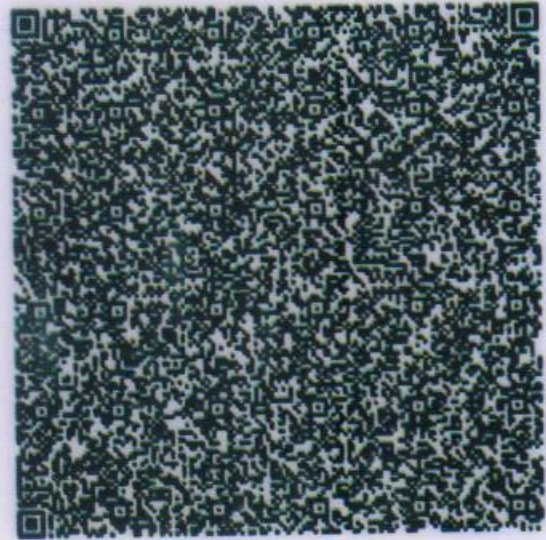

तुमारे आधार नंबर / Your Aadhaar No. :

**2158 8145 3733**

VID : 9102 6349 1572 6970

मारे आधार, मारी ओळख



भारत सरकार  
Government of India



Issue Date: 01/06/2013



वंदिताबेन नीतिनभाघ पटेल  
Vanditaben Nitinbhai Patel  
जन्म तारीख/DOB: 14/12/1986  
स्त्री/ FEMALE

**2158 8145 3733**

VID : 9102 6349 1572 6970

मारे आधार, मारी ओळख





सत्यमेव जयते  
Government of India



## માહિતી / INFORMATION

- **આધાર** એ ઓળખાણનું પ્રમાણ છે. નાગરીકતાનું નહિ.
- **આધાર** અનન્ય અને સુરક્ષિત છે.
- ઓળખ ચકાસવા માટે સુરક્ષિત QR કોડ/ ઓફલાઇન XML/ ઓનલાઇન પ્રમાણીકરણનો ઉપયોગ કરવો
- **આધાર**ના તમામ સ્વરૂપો જેમ કે **આધાર** કાર્ડ, PVC કાર્ડ્સ, **eAadhaar** અને **mAadhaar** સમાન રીતે માન્ય છે. 12-અંકના **આધાર** નંબરની જગ્યાએ વર્ચ્યુઅલ **આધાર** ઓળખ (VID)નો પણ ઉપયોગ કરી શકાય છે.
- 10 વર્ષમાં ઓછામાં ઓછું એકવાર **આધાર** અપડેટ કરો.
- **આધાર** તમને વિવિધ સરકારી અને બિન-સરકારી લાભો/સેવાઓને સરળતાથી મેળવવામાં મદદ કરે છે.
- **આધાર**માં તમારો મોબાઇલ નંબર અને ઇમેઇલ આઇડી અપડેટ રાખો.
- **આધાર** સેવાઓ મેળવવા માટે સ્માર્ટફોન પર **mAadhaar** એપ ડાઉનલોડ કરો.
- સુરક્ષા સુનિશ્ચિત કરવા માટે લોક/અનલોક બાયોમેટ્રિક્સ/**આધાર** સુવિધાનો ઉપયોગ કરો.
- **આધાર** મેળવવા માંગતા સંગઠનોએ યોગ્ય સંમતિ મેળવવી જરૂરી છે.
- **Aadhaar** is a proof of identity, not of citizenship.
- **Aadhaar** is unique and secure.
- Verify identity using secure QR code/offline XML/online Authentication.
- All forms of **Aadhaar** like **Aadhaar** letter, PVC Cards, **eAadhaar** and **mAadhaar** are equally valid. Virtual **Aadhaar** Identity (VID) can also be used in place of 12 digit **Aadhaar** number.
- Update **Aadhaar** at least once in 10 years.
- **Aadhaar** helps you avail various Government and Non-Government benefits/services.
- Keep your mobile number and email id updated in **Aadhaar**.
- Download **mAadhaar** app on smart phones to avail **Aadhaar** Services.
- Use the feature of lock/unlock **Aadhaar**/biometrics to ensure security.
- Entities seeking **Aadhaar** are obligated to seek due consent.



ભારતીય વિશિષ્ટ ઓળખાણ પ્રાધિકરણ

Unique Identification Authority of India



સરનામું :

W/O: નીતિનભાઈ પટેલ, કરુણા સાગર મંદિર પાછળ, 826/  
જૂનુ ઢોડીયાવાડ, તા વ્યારા, વ્યારા, તાપી,  
ગુજરાત - 394650

Address:

W/O: Nitinbhai Patel, behind karuna sagar  
mandir, 826/ junu dhodiyavad, ta vyara,  
Vyara, Tapi,  
Gujarat - 394650

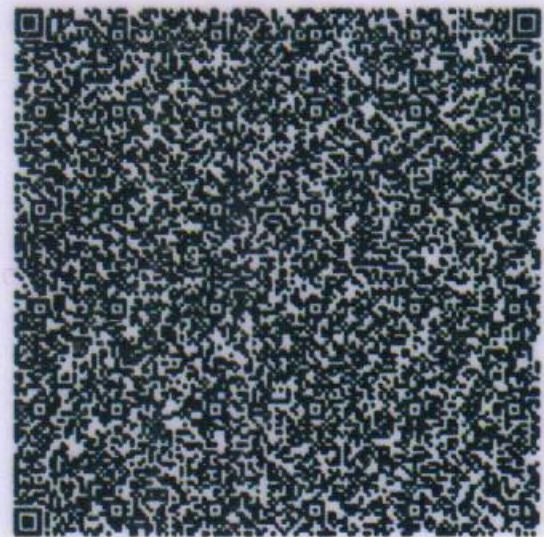

2158 8145 3733

VID : 9102 6349 1572 6970



1947



help@uidai.gov.in



www.uidai.gov.in





**बैंक ऑफ़ बड़ौदा**  
**Bank of Baroda**  
*India's International Bank*



नाम

नितिन सुरेशभाई पटेल

Name

NITIN SURESHBHAJ PATEL

कर्मचारी .कूट क्र

E.C. No.

161498

जारीकर्ता प्राधिकारी  
**Issuing Authority**

धारक के हस्ताक्षर  
**Signature Holder's**

प्रति,

समन्वयक,  
Mediwheel (Arcofemi Healthcare Limited)  
हेल्पलाइन नंबर: 011-41195959

महोदय/ महोदया,

विषय: बैंक ऑफ़ बड़ौदा के कर्मचारियों के लिए वार्षिक स्वास्थ्य जांच।

हम आपको सूचित करना चाहते हैं कि हमारे कर्मचारी की पत्नी/पति जिनके विवरण निम्नानुसार हैं हमारे करार के अनुसार आपके द्वारा उपलब्ध कराई गई कैशलेस वार्षिक स्वास्थ्य जांच सुविधा का लाभ लेना चाहते हैं।

स्वास्थ्य जांच लाभार्थी के विवरण	
नाम	VANDITA NITIN PATEL
जन्म की तारीख	14-12-1986
कर्मचारी की पत्नी/पति के स्वास्थ्य जांच की प्रस्तावित तारीख	23-09-2023
बुकिंग संदर्भ सं.	23S161498100068474S
पत्नी/पति के विवरण	
कर्मचारी का नाम	MR. PATEL NITIN S
कर्मचारी की क.कू.संख्या	161498
कर्मचारी का पद	BRANCH HEAD
कर्मचारी के कार्य का स्थान	ANDHARWADIDUR
कर्मचारी के जन्म की तारीख	18-12-1981

यह अनुमोदन/ संस्तुति पत्र तभी वैध माना जाएगा जब इसे बैंक ऑफ़ बड़ौदा के कर्मचारी आईडी कार्ड की प्रति के साथ प्रस्तुत किया जाएगा। यह अनुमोदन पत्र दिनांक **04-09-2023** से **31-03-2024** तक मान्य है। इस पत्र के साथ किए जाने वाले चिकित्सा जांच की सूची अनुलग्नक के रूप में दी गई है। कृपया नोट करें कि उक्त स्वास्थ्य जांच हमारी टाई-अप व्यवस्था के अनुसार कैशलेस सुविधा है। हम अनुरोध करते हैं कि आप हमारे कर्मचारी के पत्नी/पति की स्वास्थ्य जांच संबंधी आवश्यकताओं पर उचित कार्रवाई करें तथा इस संबंध में अपनी सर्वोच्च प्राथमिकता तथा सर्वोत्तम संसाधन उपलब्ध कराएं। उपर्युक्त सारणी में दी गई कर्मचारी कूट संख्या एवं बुकिंग संदर्भ संख्या का उल्लेख अनिवार्य रूप से इनवॉइस में किया जाना चाहिए।

हम इस संबंध में आपके सहयोग की अपेक्षा करते हैं।

भवदीय,

हस्ता/-

(मुख्य महाप्रबंधक)

मानव संसाधन प्रबंधन विभाग

बैंक ऑफ़ बड़ौदा

(नोट: यह कंप्यूटर द्वारा जनरेट किया गया पत्र है। हस्ताक्षर की आवश्यकता नहीं है। कृपया किसी भी स्पष्टीकरण के लिए Mediwheel (Arcofemi Healthcare Limited)से संपर्क करें।)

To,

The Coordinator,  
Mediwheel (Arcofemi Healthcare Limited)  
Helpline number: 011- 41195959

Dear Sir / Madam,

**Sub: Annual Health Checkup for the employees of Bank of Baroda**

This is to inform you that the following spouse of our employee wishes to avail the facility of Cashless Annual Health Checkup provided by you in terms of our agreement.

PARTICULARS OF HEALTH CHECK UP BENEFICIARY	
NAME	VANDITA NITIN PATEL
DATE OF BIRTH	14-12-1986
PROPOSED DATE OF HEALTH CHECKUP FOR EMPLOYEE SPOUSE	23-09-2023
BOOKING REFERENCE NO.	23S161498100068474S
SPOUSE DETAILS	
EMPLOYEE NAME	MR. PATEL NITIN S
EMPLOYEE EC NO.	161498
EMPLOYEE DESIGNATION	BRANCH HEAD
EMPLOYEE PLACE OF WORK	ANDHARWADIDUR
EMPLOYEE BIRTHDATE	18-12-1981

This letter of approval / recommendation is valid if submitted along with copy of the Bank of Baroda employee id card. This approval is valid from **04-09-2023** till **31-03-2024**. The list of medical tests to be conducted is provided in the annexure to this letter. Please note that the said health checkup is a **cashless facility** as per our tie up arrangement. We request you to attend to the health checkup requirement of our employee's spouse and accord your top priority and best resources in this regard. The EC Number and the booking reference number as given in the above table shall be mentioned in the invoice, invariably.

We solicit your co-operation in this regard.

Yours faithfully,

Sd/-

**Chief General Manager**  
**HRM Department**  
**Bank of Baroda**

(Note: This is a computer generated letter. No Signature required. For any clarification, please contact Mediwheel (Arcofemi Healthcare Limited))

## SUGGESTIVE LIST OF MEDICAL TESTS

<b>FOR MALE</b>	<b>FOR FEMALE</b>
CBC	CBC
ESR	ESR
Blood Group & RH Factor	Blood Group & RH Factor
Blood and Urine Sugar Fasting	Blood and Urine Sugar Fasting
Blood and Urine Sugar PP	Blood and Urine Sugar PP
Stool Routine	Stool Routine
<b>Lipid Profile</b>	<b>Lipid Profile</b>
Total Cholesterol	Total Cholesterol
HDL	HDL
LDL	LDL
VLDL	VLDL
Triglycerides	Triglycerides
HDL / LDL ratio	HDL / LDL ratio
<b>Liver Profile</b>	<b>Liver Profile</b>
AST	AST
ALT	ALT
GGT	GGT
Bilirubin (total, direct, indirect)	Bilirubin (total, direct, indirect)
ALP	ALP
Proteins (T, Albumin, Globulin)	Proteins (T, Albumin, Globulin)
<b>Kidney Profile</b>	<b>Kidney Profile</b>
Serum creatinine	Serum creatinine
Blood Urea Nitrogen	Blood Urea Nitrogen
Uric Acid	Uric Acid
HBA1C	HBA1C
Routine urine analysis	Routine urine analysis
USG Whole Abdomen	USG Whole Abdomen
<b>General Tests</b>	<b>General Tests</b>
X Ray Chest	X Ray Chest
ECG	ECG
2D/3D ECHO / TMT	2D/3D ECHO / TMT
Stress Test	Thyroid Profile (T3, T4, TSH)
PSA Male (above 40 years)	Mammography (above 40 years) and Pap Smear (above 30 years).
Thyroid Profile (T3, T4, TSH)	Dental Check-up consultation
Dental Check-up consultation	Physician Consultation
Physician Consultation	Eye Check-up consultation
Eye Check-up consultation	Skin/ENT consultation
Skin/ENT consultation	Gynaec Consultation





# YASHFEEN CARDIAC HOSPITAL™

At. & Po. Viraval, Navsari. 396 445. Phone (H) (02637) 235725

Website : www.yashfeenhospital.in E-mail : info@yashfeenhospital.in

(For Laboratory Reports Only)



Patient Name : VANDITABEN NITINBHAI PATEL      Age : 36 Years      Sex : F  
 Ref By Dr. : -      Area : Vyara      Date : 23/09/2023  
 Sample Time : 23/09/2023 08:38      No : 7      Time : 11:37AM

## HAEMOGRAM

Test	Findings	UOM	Normal Range
HAEMOGLOBIN	13.1	gm/dl	M-13.5-17.0 gm/dl F-11.5-15.5 gm/dl
<b>HAEMOGRAM</b>			
RED BLOOD CELL	<b>5.93</b>	10 <sup>6</sup> /μL	3.76-5.70
TOTAL LEUCOCYTE COUNT	6500	cells/cumm	4,000-11,000cells/cumm
<b>Differential Count</b>			
Neutrophil	53	%	40-75 %
Lymphocytes	40	%	20-40 %
Eosinophil	3	%	01-06 %
Monocytes	4	%	02-10 %
Basophils	0	%	00-00 %
PLATELET COUNT	284000	lacs/cumm	1.5-5.5 Lacs/cumm
<b>RBC INDICES</b>			
P.C.V.	39.9	%	Male-40-56%, Female-37-47%
M.C.V.	<b>67.3</b>	cu/microns	76.0-94.0
M.C.H.	<b>22.0</b>	pg	27.0-30.0
M.C.H.C.	32.7	-	30.0-35.0
BLOOD GROUP	" B "	-	-
RH FACTOR	POSITIVE	-	-
E.S.R.(1 hour)	8	mm/hr.	Male-5-10 mm/hr, Female-5-20 mm/hr

### Remarks

Designed By : Sarita Infotech Pvt. Ltd., Navsari



Dr. PIVUSH B. CHAUDHARI

M.D. Medicine

Yashfeen Cardiac Hospital, Navsari

*Signature*

Signature

Thanks for Reference

Technician



# YASHFEEN CARDIAC HOSPITAL™

At. & Po. Viraval, Navsari. 396 445. Phone (H) (02637) 235725

Website : [www.yashfeenhospital.in](http://www.yashfeenhospital.in) E-mail : [info@yashfeenhospital.in](mailto:info@yashfeenhospital.in)  
(For Laboratory Reports Only)



Patient Name : VANDITABEN NITINBHAI PATEL  
Ref By Dr. : -  
Sample Time : 23/09/2023 08:45 No : 7

Age : 36 Years Sex : F  
Area : Vyara Date : 23/09/2023  
Time : 11:38AM

## HAEMOGLOBIN A1 C ESTIMATION

Test	Findings	UOM	Normal Range
Hb A1C	4.9	%	>8 :Action Suggested, 7-8 :Good Control, <7 :Goal, 6-7 :Near Normal Glycemia, <6 :Non-diabetic Level
<b>Technique</b> METHOD - HPLC		-	
Mean Blood Glucose	94.2	mg/dL	



Dr. PIYUSH B. CHAUDHARI  
M. D. Medicine  
Reg. No. G-21518

### Remarks

Designed By : Sarita Infotech Pvt. Ltd., Navsari

Yashfeen Cardiac Hospital

signature

Thanks for Reference

Technician





# YASHFEEN CARDIAC HOSPITAL™

At. & Po. Viraval, Navsari. 396 445. Phone (H) (02637) 235725

Website : www.yashfeenhospital.in E-mail : info@yashfeenhospital.in

(For Laboratory Reports Only)



Patient Name : VANDITABEN NITINBHAI PATEL

Age : 36 Years Sex : F

Ref By Dr. : -

Area : Vyara

Date : 23/09/2023

Sample Time : 23/09/2023 08:45 No : 7

Time : 11:38AM

## BIOCHEMICAL TEST REPORT

Test	Findings	UOM	Normal Range
S.CREATININE	<b>0.6</b>	mg/dL	Male-0.9-1.4 mg/dL, Female-0.8-1.2 mg/dL
S.URIC ACID	5.1	mg/dL	Male:3.5-7.2 mg/dL, Female:2.6-6.0 mg/dL
BLOOD UREA NITROGEN	7.0	mg/dL	4.7-23.0 mg/dL



Dr. PIYUSH B. CHAUDHARI  
M.D. Medicine  
Reg. No. G-21518

*[Signature]*

### Remarks

Designed By : Sarita Infotech Pvt. Ltd., Navsari

Yashfeen Cardiac Hospital

signature

Thanks for Reference

Technician





# YASHFEEN CARDIAC HOSPITAL™

At. & Po. Viraval, Navsari. 396 445. Phone (H) (02637) 235725

Website : www.yashfeenhospital.in E-mail : info@yashfeenhospital.in  
(For Laboratory Reports Only)



Patient Name : VANDITABEN NITINBHAI PATEL  
Ref By Dr. : -  
Sample Time : 23/09/2023 08:45 No : 7

Age : 36 Years Sex : F  
Area : Vyara Date : 23/09/2023  
Time : 11:38AM

## LIPID PROFILE TEST REPORT

Test	Findings	UOM	Normal Range
S.CHOLESTEROL	197.4	mg/dL	<200:Desirable, 200-239:Borderline High, >=240:High
HDL CHOLESTEROL	44.7	mg/dL	<40:Low(High Risk), >=60:High(Low Risk)
LDL CHOLESTEROL	<b>151.6</b>	mg/dL	<100.0: Optimal, 100.0-129.0: Nearoptimal/ Aboveoptimal, 130.0-159.0:Borderline High, 160.0-189.0:High, >=190.0:Very High
VLDL CHOLESTEROL	22.1	mg/dL	Upto 40.0 mg/dL
S.TRIGLYCERIDES	110.3	mg/dL	<150.0:Normal, 150.0-199.0:Borderline high, 200.0-499.0:High, >=500.0:Very High
CHOL/ HDL RATIO	4.4	mg/dL	LESS THAN 5.0
LDL/ HDL RATIO	3.4	mg/dL	LESS THAN 5.0



Dr. PIYUSH B. CHAUDHARI  
M.D. Medicine  
Reg. No. G-21513

### Remarks

Designed By : Sarita Infotech Pvt. Ltd., Navsari

Yashfeen Cardiac Hospital

*(Signature)*

Signature

Thanks for Reference

Technician



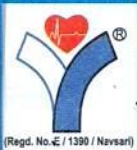

# YASHFEEN CARDIAC HOSPITAL™

At. & Po. Viraval, Navsari. 396 445. Phone (H) (02637) 235725

Website : www.yashfeenhospital.in E-mail : info@yashfeenhospital.in

(For Laboratory Reports Only)



Patient Name : VANDITABEN NITINBHAI PATEL

Age : 36 Years Sex : F

Ref By Dr. : -

Area : Vyara

Date : 23/09/2023

Sample Time : 23/09/2023 08:45 No : 7

Time : 11:38AM

## LIVER FUNCTION TEST REPORT

Test	Findings	UOM	Normal Range
TOTAL BILIRUBIN	0.7	mg/dL	0-1.0 mg/dL
DIRECT BILIRUBIN	0.3	mg/dL	0-0.8 mg/dL
INDIRECT BILIRUBIN	<b>0.4</b>	mg/dL	0-0.2 mg/dL
SGPT	15.5	U/L	Below 40.0 U/L
S.ALKALINE PHOSPHATASE	104.2	U/L	Child-170.0-515.0 U/L, Adults-37.0-147.0 U/L
TOTAL PROTEIN	6.8	g/dl	6.0-8.0 g/dl
ALBUMIN	4.5	g/dl	3.0-5.0 g/dl
GLOBULIN	<b>2.3</b>	g/dl	3.0-3.5 g/dl
A/G	1.9	g/dl	
SGOT	15.3	U/L	Below 40.0 U/L



*B. S. Chaudhari*  
B. S. CHAUDHARI  
M. D. Medicine  
Reg. No. G-21518

### Remarks

Designed By : Sarita Infotech Pvt. Ltd., Navsari

Yashfeen Cardiac Hospital

*R. Bhatnagar*

signature

Thanks for Reference

Technician





# YASHFEEN CARDIAC HOSPITAL™

At. & Po. Viraval, Navsari. 396 445. Phone (H) (02637) 235725

Website : www.yashfeenhospital.in E-mail : info@yashfeenhospital.in  
(For Laboratory Reports Only)



Patient Name : VANDITABEN NITINBHAI PATEL  
Ref By Dr. : -  
Sample Time : 23/09/2023 08:45 No : 7

Age : 36 Years Sex : F  
Area : Vyara Date : 23/09/2023  
Time : 11:38AM

## THYROID FUNCTION TEST REPORT

Test	Findings	UOM	Normal Range
T3 (TRIODOXYRONE)	1.04	ng/ml	Newborns:0.73-2.88, 6 Days-3 Months:0.80-2.75, 4-12Months:0.86-2.65, 1-6 Years:0.92-2.48, 7-11 Years:0.93-2.31, 12-20Years:0.91-2.18, Adults:0.80-2.00
T4(THYROXINE)	8.67	µg/dl	Newborns:5.04-18.5, 6 Days-3 Months:5.41-17.0, 4-12 Months:5.67-16.0, 1-6 Years:5.95-14.7, 7-11 Years:5.99-13.8, 12-20 Years:5.91-13.2, Adults:5.10-14.1
TSH	3.68	µIU/ml	Newborns:0.70-15.2, 6 Days-3 Months:0.72-11.0, 4-12 Months:0.73-8.35, 1-6 Years:0.70-5.97, 7-11 Years:0.60-4.84, 12-20 Years:0.51-4.30, Adults:0.27-4.20

**TECHNIQUE**  
ELECTROCHEMILUMINESCEN  
CE



Dr. PIYUSH B. CHAUDHARI  
M.D. Medicine  
Reg. No. G-21511

Remarks

Designed By : Sarita Infotech Pvt. Ltd., Navsari

Yashfeen Cardiac Hospital

*Retro*  
Signature

Thanks for Reference

Technician





# YASHFEEN CARDIAC HOSPITAL™

At. & Po. Viraval, Navsari. 396 445. Phone (H) (02637) 235725

Website : www.yashfeenhospital.in E-mail : info@yashfeenhospital.in  
(For Laboratory Reports Only)



Patient Name : VANDITABEN NITINBHAI PATEL  
Ref By Dr. : -  
Sample Time : 23/09/2023 08:45 No : 7

Age : 36 Years Sex : F  
Area : Vyara Date : 23/09/2023  
Time : 11:38AM

## ROUTINE URINE ANALYSIS

Test	Findings	UOM	Normal Range
<b>PHYSICAL EXAMINATION</b>			
Quantity	-	-	-
Colour	YELLOW	-	-
Appearance	CLEAR	-	-
Reaction	ACIDIC	-	-
Sp. Gravity	1.002	-	-
<b>CHEMICAL EXAMINATION</b>			
U.Albumin	NIL	-	-
Sugar	NIL	-	-
Acetone	NIL	-	-
Bile Salt	NIL	-	-
Bile Pigment	NIL	-	-
Occult Blood	NIL	-	-
<b>MICROSCOPIC EXAMINATION</b>			
Pus Cells	<b>2-4</b>	/hpf	-
Epithelial cells	<b>4-6</b>	/hpf	-
Red cells	ABSENT	/hpf	-
Casts	-	/hpf	-
Crystals	<b>AMORPHOUS SEEN</b>	/hpf	-
Others	<b>BACTERIA {FEW} SEEN</b>	/hpf	-



Dr. PIYUSH B. CHAUDHARI  
M.D. Medicine  
Reg. No. G-21511

98 *hartejee*  
signature

### Remarks

Designed By : Sarita Infotech Pvt. Ltd., Navsari

Yashfeen Cardiac Hospital

Thanks for Reference

Technician





# YASHFEEN CARDIAC HOSPITAL™

At. & Po. Viraval, Navsari. 396 445. Phone (H) (02637) 235725

Website : [www.yashfeenhospital.in](http://www.yashfeenhospital.in) E-mail : [info@yashfeenhospital.in](mailto:info@yashfeenhospital.in)  
(For Laboratory Reports Only)



Patient Name : VANDITABEN NITINBHAI PATEL  
Ref By Dr. : -  
Sample Time : 23/09/2023 08:45 No : 7

Age : 36 Years Sex : F  
Area : Vyara Date : 23/09/2023  
Time : 11:38AM

## GGT TEST REPORT

Test	Findings	UOM	Normal Range
SERUM GGT	36	U/L	10.0-71.0 U/L



*P. Chelva*  
Dr. PIYUSH B. CHAUDHARI  
M.D. Medicine  
Reg. No. G-21513

### Remarks

Designed By : Sarita Infotech Pvt. Ltd., Navsari

Yashfeen Cardiac Hospital

*R. Bhatnagar*  
Signature

*Thanks for Reference*

Technician





# YASHFEEN CARDIAC HOSPITAL™

At. & Po. Viraval, Navsari. 396 445. Phone (H) (02637) 235725

Website : www.yashfeenhospital.in E-mail : info@yashfeenhospital.in

(For Laboratory Reports Only)



Patient Name : VANDITABEN NITINBHAI PATEL  
Ref By Dr. : -  
Sample Time : 23/09/2023 08:46 No : 7

Age : 36 Years Sex : F  
Area : Vyara Date : 23/09/2023  
Time : 11:38AM

## BLOOD SUGAR TEST REPORT

Test	Findings	UOM	Normal Range
FASTING BLOOD SUGAR	96.8	mg/dL	70-110 mg/dL
FASTING URINE SUGAR	NIL	-	NIL
POSTPANDRIAL BLOOD SUGAR	98.0	mg/dL	70-140 mg/dL
POSTPANDRIAL URINE SUGAR	NIL	-	NIL



Dr. P. RUSH B. CHAUDHARI  
M.D. Medicine  
Reg. No. G-21518

### Remarks

Designed By : Sarita Infotech Pvt. Ltd., Navsari

Yashfeen Cardiac Hospital

*Rush B. Chaudhari*

Signature

Thanks for Reference

Technician





# YASHFEEN CARDIAC HOSPITAL™

MANAGED BY :- YASHFEEN FOUNDATION

VIRAVAL, NAVSARI. 396 445. PHONE : (H) (02637) 235725

Website : www.yashfeenhospital.in E-mail : info@yashfeenhospital.in



(Regd. No. E / 1390 / Navsari)

## 2D ECHO CARDIOGRAPHY COLOUR DOPPLER REPORT

Patient Name & No	: VANDITABEN NITINBHAI PATEL CH23024719	Age/Sex	UHID :	: 2970
Doctor	: Mohil Nagad	36/ F	No :	: 3037
Referred By	:		Date :	: 23/09/2023

### M-Mode findings

LVIDd : 40mm  
 LVIDs : 26mm  
 IVSd : 10mm  
 PWd : 09mm  
 EF : 60%  
 Aorta : 20mm  
 LA : 30mm

### 2D Imaging

Aortic Valve : Trileaflet, Peak Gradient 5mm of Hg  
 Mitral Valve : Thin, Pliable, Normal Mobility, Normal function  
 Tricuspid Valve : Normal.  
 Pulmonary Valve : Normal

=> : All cardiac chambers are normal sized.  
 => : All cardiac valves are normal.  
 => : No regional wall motion abnormality.  
 => : Normal LV systolic function.  
 => : Normal LV diastolic function.  
 => : IAS/IVS intact.  
 => : No obvious clots/ vegetations/ or effusion.  
 => : IVC Normal size.

### Doppler Findings

=> : No MS/MR, No TS/TR, No AS/AR & No PS/PR  
 Mitral inflow Pattern : E > A  
 Tissue Doppler Findings : E' > A'

Impression : Normal LVEF:60%, No RWMA.



Report Prepared By

**DR. MOHIL NAGAD**

M.D. Medicine, Dip. Cardiology  
 Senior Consultant- Interventional Cardiology  
 Report Checked By  
 Mobin Sheikh  
 Reg. No. G 193  
 M.D. (Pty.) Dip. Cardiology  
 YASHFEEN HOSPITAL, NAVSARI  
 Non-Invasive Cardiologist

Designed By : Sarita Infotech Pvt. Ltd., Navsari



VANDITA ,  
ID:  
DOB:  
36 Years , ,  
Female ,Unknown  
Med.:  
Location:  
Referring Physician:  
Notes:

23-09-2023 09:18:33

Vent. Rate: 101 BPM  
PR int: 139 ms  
QRS dur: 77 ms  
QT/QTc: 328/386 ms  
P-R-T axes: 12 7 87  
Avg. RR: 591 ms  
QTcB: 426 ms  
QTcF: 390 ms

SINUS TACHYCARDIA  
NONSPECIFIC ST & T-WAVE ABNORMALITY  
ABNORMAL RHYTHM ECG

UNCONFIRMED REPORT  
Reviewed by:

*Piyush B. Chaudhari*  
Dr. PIYUSH B. CHAUDHARI  
M.D. Medicine  
Reg. No. G-21518

Signed by:  
Date:

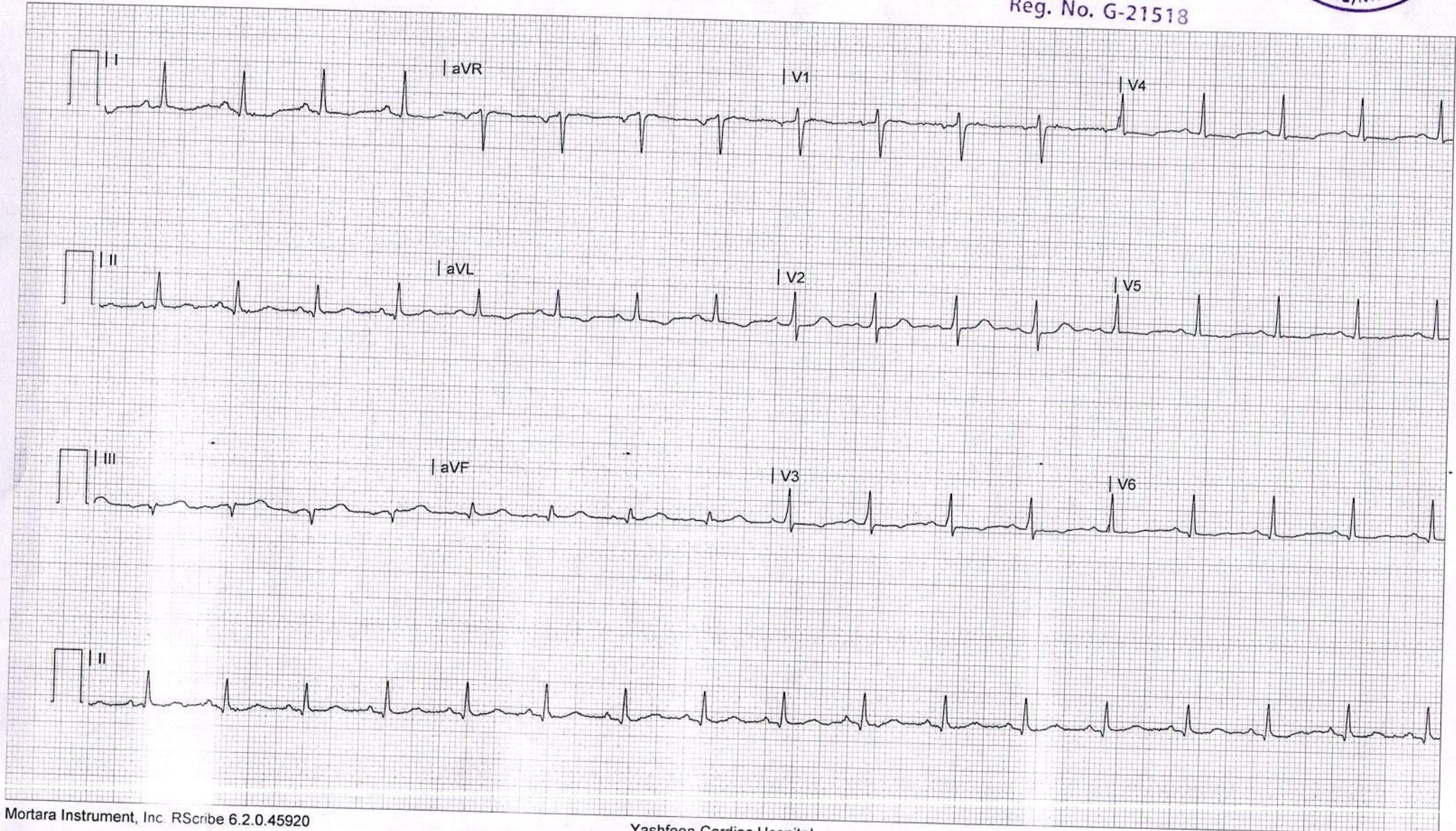



# YASHFEEN IMAGING & RADIOLOGY DEPARTMENT

MANAGED BY :- YASHFEEN FOUNDATION

VIRAVAL, NAVSARI. 396 445. PHONE : (H) (02637) 235725

Website : [www.yashfeenhospital.in](http://www.yashfeenhospital.in) E-mail : [info@yashfeenhospital.in](mailto:info@yashfeenhospital.in)

Name	VANDITABEN NITINBHAI PATEL	Age	36Y/F
Ref by Dr	SELF	Date	23/09/2023

## USG ABDOMEN & PELVIS (SCREENING)(TVS)

**Liver** appears normal in size & shape with normal echopattern.  
No e/o focal or diffuse lesion. IHBR appear normal.  
PV and CBD appear normal.

**Gall bladder** appears distended & normal in shape & size. No e/o calculus or mass seen.  
Walls appear normal.

**Pancreas** appears normal in size and echogenicity. No e/o focal or diffuse lesion.

**Spleen** appears normal in size and shows normal echopattern. No e/o focal lesion.

**Both Kidneys** appear normal in size and echopattern. CM Differentiation is preserved.  
No e/o calculus or hydronephrosis on either side.  
Perirenal spaces appear normal on either side.  
Suprarenal regions appear normal on either side. No e/o mass lesion.

**Bladder** is empty (due to non-compliance of patient). Adv: Follow up USG with normally distended bladder.

**Uterus** appears anteverted, normal in size & shows normal echopattern.  
Endometrial cavity is empty. ET- 14 mm. No e/o focal or diffuse mass lesion.

**Both ovaries** appear normal in size & echopattern.  
No e/o adnexal mass on either side.

RIF region appears normal.

No e/o ascites.

### IMPRESSION:

**No significant abnormality detected.**



Dr. DHARMESH DESAI

(M.D. Radiology)

Reg. No. G - 45284

YASHFEEN GROUP OF HOSPITAL

Dr. Dharmesh Desai

MD





# YASHFEEN CARDIAC HOSPITAL

## EYE DEPARTMENT

Chief Complaint :

Rachun Cherkun

Medical History : DM / HT / Asthama / Allergy / Heart / Thyroid / .....

Ocular History :

Visual Acuity : Pluch C 6/9  
6/9

DP :

NAME  
23\_SEP\_2023 PM 12:32  
NO. 8268  
SN: 4771998  
REF. DATA  
VD: 12.00 CYL: MIX  
<R> S C A  
- 1.00  
- 1.00  
- 0.75  
- 1.00  
S. E. - 1.00  
<L> S C A  
- 0.50 - 0.75 5  
- 0.50 - 0.75 4  
- 0.50 - 0.75 4  
- 0.50 - 0.75 4  
S. E. - 1.00

STIPES <u>Form</u>	RIGHT EYE (PH.....)				LEFT EYE (P	
	Sph.	Cyl.	Axis	V/A	Sph.	Cyl.
Distance	-1.00	-0.50	180	6/9	-0.75	-0.50
Near	—————					

Distance/Reading/Bi-Focal/Progressive/Separate Glasses

Sle :



g. Teamwin  
Solh  
Cherkun  
0000



[Signature]



# YASHFEEN IMAGING & RADIOLOGY DEPARTMENT

MANAGED BY :- YASHFEEN FOUNDATION

VIRAVAL, NAVSARI. 396 445. PHONE : (H) (02637) 235725

Website : [www.yashfeenhospital.in](http://www.yashfeenhospital.in) E-mail : [info@yashfeenhospital.in](mailto:info@yashfeenhospital.in)

Patient's Name:	VANDITABEN N. PATEL	Age & Sex:	36Yrs/F
Ref. by Dr.	SELF	Date:	23-09-2023

## X RAY CHEST (PA VIEW)

Both lung fields appear normal.

Both hila appear normal.

Both CP angles appear clear.

Cardiac size appears within normal limit.

Both domes of diaphragm appear normal.

Bony thoracic cage appears normal.

### IMPRESSION:

- Normal X-ray chest (PA view).



**Dr. Dharmesh Desai**  
(MD Radiology)  
Reg. No. G-45284  
MD  
YASHFEEN GROUP OF HOSPITAL

Please contact immediately for any typographical error.

This is only professional opinion, not a final diagnosis. Kindly correlate clinically. Not valid for medicolegal purpose.



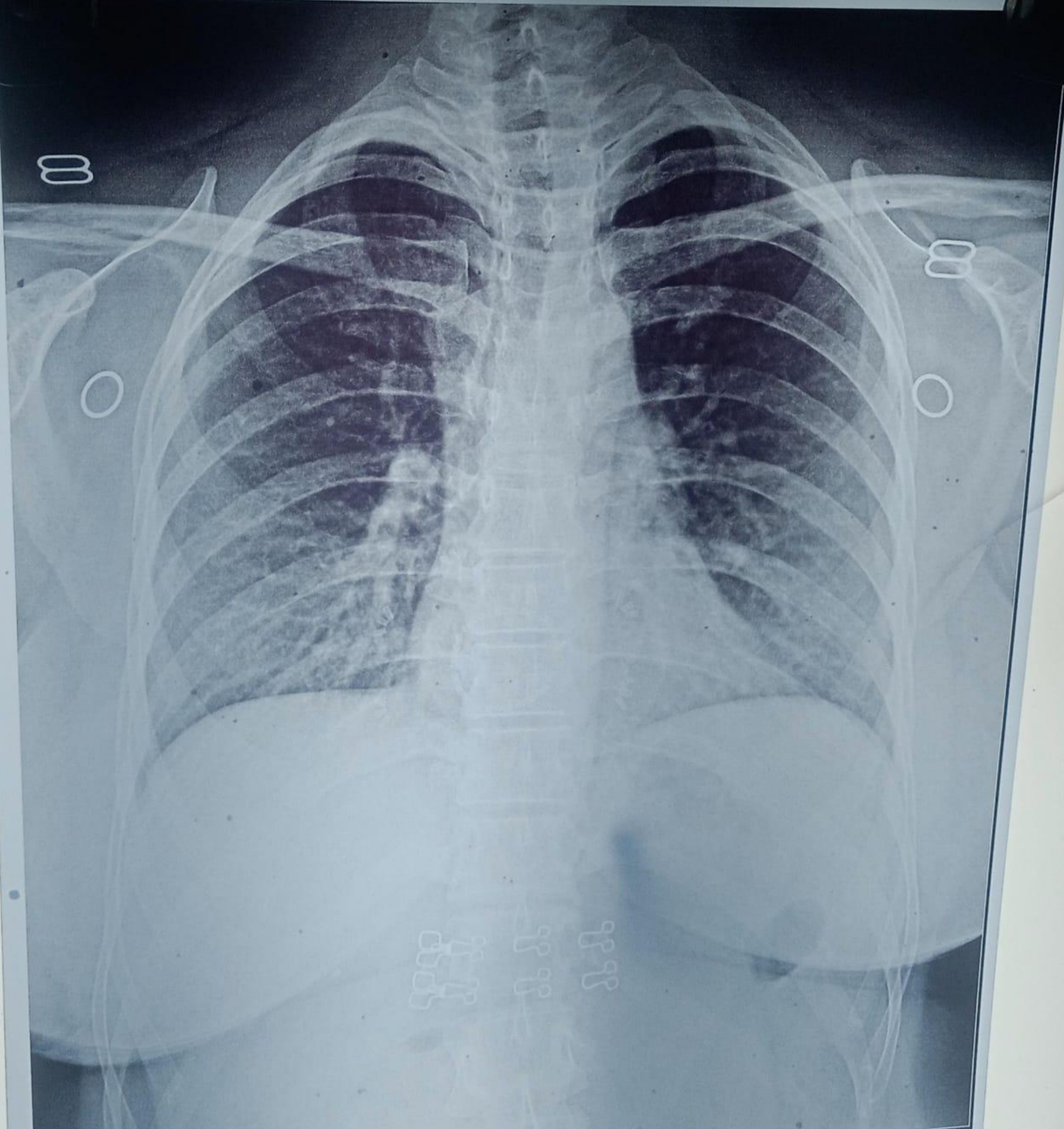

CH23024719 VANDITABEN N PATEL 36Y 230923589 ChestErect  
YASHFEEN GROUP OF HOSPITALS NAVSARI PH:9924047789



**PATIENT RESPONSIBILITY**  
જી જવાબદારીઓ

આ પ્રારંભિક સંપૂર્ણ & સચોટ માહિતીઓ  
આપણે આપી રહ્યા છીએ તેને ધ્યાનમાં રાખીને સચોટ

વધુમાં કોઈ  
પર્યાયત્વ, અસરકારક, કોઈ સંચારક  
સાધનોનો ઉપયોગ (જોઈએ ત્યાં),  
સાથે, સુવ્યવસ્થા

(Insurance, company benefits) વ્યાજબી રીતે  
ઉપયોગ કરવા

સચોટ રીતે સંભાળવું & હોસ્પિટલના નિયમો & કાયદાઓ  
નિયમિત રીતે સંભાળવું & કોઈ અન્ય સ્થળે સંભાળવું  
નહીં કરવું & સ્થળે સંભાળવું

કોઈ અન્ય સ્થળે સંભાળવું & કોઈ અન્ય સ્થળે સંભાળવું  
નહીં કરવું & સ્થળે સંભાળવું

કોઈ અન્ય સ્થળે સંભાળવું & કોઈ અન્ય સ્થળે સંભાળવું  
નહીં કરવું & સ્થળે સંભાળવું

**PATIENT RIGHTS**  
દર્દીના હકો

- Right to Information On Plan of Care, Progression & Health Care Needs
- Patient & Family Right to Receive Respective Any Spiritual & Cultural Needs
- Right to Request For Personal Dignity & Privacy During Examination, Procedures & Treatment
- Right to Protection From Physical Abuse In Hospital
- Right to Access Patient Information As Confidential
- Right to Give Informed Consent Before Anesthesia, Blood & Blood Product Transfusion, And Any Invasive High Risk Procedures/Treatment
- Right to Information On How To Voice & Complaint
- Right to Information On The Expected Cost Of The Treatment
- Right to Have An Access To His/her Clinical Records
- Right to Be Educated To Make Decisions & Be Involved In The Care Planning & Delivery Process
- A Streamlined Process For Obtaining Patient A / Or Family Consent
- Patient & Family Have A Right To Information & Education About Their Health Care Needs

જીવનના દરેક સ્તરે સ્વચ્છતા અને સ્વચ્છતા જાળવવાની જરૂર છે. આથી આપણે સ્વચ્છતા અને સ્વચ્છતા જાળવવાની જરૂર છે. આથી આપણે સ્વચ્છતા અને સ્વચ્છતા જાળવવાની જરૂર છે.

સ્વચ્છતા અને સ્વચ્છતા જાળવવાની જરૂર છે. આથી આપણે સ્વચ્છતા અને સ્વચ્છતા જાળવવાની જરૂર છે. આથી આપણે સ્વચ્છતા અને સ્વચ્છતા જાળવવાની જરૂર છે.

સ્વચ્છતા અને સ્વચ્છતા જાળવવાની જરૂર છે. આથી આપણે સ્વચ્છતા અને સ્વચ્છતા જાળવવાની જરૂર છે. આથી આપણે સ્વચ્છતા અને સ્વચ્છતા જાળવવાની જરૂર છે.

**NO SMOKING**  
શરણ નહીં લેવું

YOU ARE IN CCTV SURVEILLANCE  
આપણે સ્વચ્છતા અને સ્વચ્છતા જાળવવાની જરૂર છે.



સ્વચ્છતા અને સ્વચ્છતા જાળવવાની જરૂર છે. આથી આપણે સ્વચ્છતા અને સ્વચ્છતા જાળવવાની જરૂર છે. આથી આપણે સ્વચ્છતા અને સ્વચ્છતા જાળવવાની જરૂર છે.

**GPS Map**  
**Camera Lite**

746, Viraval Village, Navsari, Viraval, Gujarat 396445, India

Latitude  
20.9619879°

Longitude  
72.9291405°

Local 01:03:10 PM  
GMT 07:33:10 AM

Altitude 6 meters  
Saturday, 23.09.2023