

- + COMPUT. PATHOLOGY + ALLERGY TESTING
- + DIGITAL WHOLE BODY X-RAYS
- + DIGITAL ED SONOGRAPHY
- + DIGITAL WHOLE BODY COLOUR DOPPLER
- + DIGITAL 3-D SCHE WITH COLOUR DOPPLER
- + E.C.G. - LUNG FUNCTION TEST
- + MAMMOGRAPHY & BONE MINERAL DENSITOMETRY

- + COMPUTERISED STRESS TEST
- + DENTAL
- + ADVANCED DENTISTRY
- + PHYSIOTHERAPY
- + AUDIOMETRY & SPEECH THERAPY
- + FULL BODY HEALTH CHECKUPS
- + CORPORATE HEALTH CHECKUPS



**Patient's Name :** MRS PRIYANKA PANDEY  
**Referred By Dr :** MEDIWHEEL  
**Sex :** FEMALE **Age :** 37 Years  
**Collected At :** THAKUR VILLAGE MAIN BRANCH

**Lab No. :** KKD0958 \*KKD0958\*  
**Reg. Date :** 13-Nov-2023 9:25 am  
**Report Date :** 13-Nov-2023 2:47 pm  
**Print Date :** 14-Nov-2023 2:53 pm

## BIOCHEMISTRY

TEST	RESULT	NORMAL VALUES
Blood Urea Nitrogen (BUN)	12.80	5 - 20 mg/dl
CREATININE	0.76 mg/dl	0.5 - 1.3 mg/dl
Serum Uric Acid	6.0 mg%	Female : 2.6 - 6.0 mg%
Age of the Patient	37	
eGFR	91.02 ml/min	

eGFR calculation based on MDRD guideline 2012  
 More than 90 ml / min / 1.73 Sqm - Normal eGFR  
 60-89 ml / min / 1.73 Sqm - Mild decrease in eGFR is common in 30% healthy adults .  
 Suggest reapt testing in 6 to 12 months.  
 Exclude kidney disease in those at high risk (Diabetes & Hypertension  
 30-59 ml / min / 1.73 Sqm - consistent with modrate chronic kidney disease if confirmed over three month .  
 Consider nephrology referral if progressive deterioration of more than 20 % for Egfr or creatinine.  
 15 - 29 ml / min / 1.73 Sqm - Consistent with severe chronic kidney disease . Consider nephrology referral

----- End of Report -----

Printed By : NAGLE

Checked By  
 JAY

DR. BHAVINI KAMDAR  
 MD (PATH) MUM

- BORIVALI CENTRE** 187 P.L. 7008 AVENUE, 7008 HADAR, BORIVALI (W), MUMBAI - 400092 - TEL: 2619 8888 / 2619 1376 - MOB.: 99232 30001
- KANDIVALI CENTRE** MAHAWATI SURVADARSHAN SOC., SATYANAGAR RD., MAHAWATI NAGAR, CANDIVALI (W), MUMBAI - BT. - TEL: 2661 8860 / 2663 8865 / 2668 2888 - MOB.: 98230 51451
- KANDIVALI CENTRE** SHOP NO. 40/10, EMP PT. EVERSHINE MILLENNIUM PARADISE, THAKUR VILLAGE, 120 FEET ROAD, KANDIVALI (E) MUMBAI - 400016 - TEL: 2666 7171 / 26288 81641
- ORISSA CENTRE** HILARIO APARTMENT, KANDIKRADA JUNCTION, DAKSHIN (W), MUMBAI - 400068 - TEL: 2663 3467 - MOB.: 94220 98204
- BORALI CENTRE** VICTORY HEIGHTS, BORALI MAIN ROAD, OPP SURVEYS SCHOOL, BORIVALI (W), MUMBAI - 400023 - TEL: 2666 8888 - MOB.: 98234 88234 / 72666 63848
- GOREGAON CENTRE** B.L.D. ROAD, NEAR JAIN MANDIR, GOREGAON (W), MUMBAI - 400062 - TEL: 2672 3378 / 2672 3381 - MOB.: 98213 63888

- COMPUT. PATHOLOGY • ALLERGY TESTING
- DIGITAL WHOLE BODY X-RAYS
- DIGITAL ED SONOGRAPHY
- DIGITAL WHOLE BODY COLOUR DOPPLER
- DIGITAL 3-D SCHE WITH COLOUR DOPPLER
- E.C.G. • LUNG FUNCTION TEST
- MAMMOGRAPHY & BONE MINERAL DENSITOMETRY

- COMPUTERISED STRESS TEST
- DENTAL
- ADVANCED DENTISTRY
- PHYSIOTHERAPY
- AUDIOMETRY & SPEECH THERAPY
- FULL BODY HEALTH CHECKUPS
- CORPORATE HEALTH CHECKUPS



# HEALTHCARE

MEDICAL CENTRE & DIAGNOSTICS

**Patient's Name :** MRS PRIYANKA PANDEY  
**Referred By Dr :** MEDIWHEEL  
**Sex :** FEMALE **Age :** 37 Years  
**Collected At :** THAKUR VILLAGE MAIN BRANCH

**Lab No. :** KKD0958 \*KKD0958\*  
**Reg. Date :** 13-Nov-2023 9:25 am  
**Report Date :** 13-Nov-2023 5:12 pm  
**Print Date :** 14-Nov-2023 2:53 pm

## BLOOD GROUP

TEST	RESULT
Blood Group	'AB'
Rh Factor	Positive

----- End of Report -----

Printed By : NAGLE

Checked By  
JAY

DR. BHAVINI KAMDAR  
MD (PATH) MUM

- BORIVALI CENTRE** 187 P.L., 7008 AVENUE, 7008 NAGAR, BORIVALI (W), MUMBAI - 400092 • TEL: 2619 8085 / 2619 1376 • MOB.: 99232 30001
- KANDIVALI CENTRE** MAHARAJ SURNADARSHAN SOC., SATYANAGAR RD., MAHARAJ NAGAR, CANDIVALI (W), MUMBAI - 40 • TEL: 2661 8060 / 2663 8865 / 2668 2888 • MOB.: 99232 31451
- KANDIVALI CENTRE** SHOP NO. 48/10, EMP JT, EVERSHINE MILLENNIUM PARADISE, THAKUR VILLAGE, 120 FEET ROAD, KANDIVALI (E) MUMBAI - 400016 • TEL: 2666 7171 / 26288 81641
- ORISSA CENTRE** HILARIO APARTMENT, KANDIKRADA JUNCTION, DAKSHIN (W), MUMBAI - 400068 • TEL: 2663 3467 • MOB.: 94228 96304
- BORALI CENTRE** VICTORY HEIGHTS, BORALI MAIN ROAD, OPP SURVEYS SCHOOL, BORIVALI (W), MUMBAI - 400023 • TEL: 2666 8338 • MOB.: 99232 31451 / 99232 31451
- GOREGAON CENTRE** B.L.D. ROAD, NEAR JAIN MANDIR, GOREGAON (W), MUMBAI - 400662 • TEL: 2672 3378 / 2672 3381 • MOB.: 99232 31451

Website : [www.healthcarediag.com](http://www.healthcarediag.com) • E-mail : [healthcare.medicals@gmail.com](mailto:healthcare.medicals@gmail.com)  
 "Home Visit Facility Call On 76667 66307"

- + COMPUT. PATHOLOGY + ALLERGY TESTING
- + DIGITAL WHOLE BODY X-RAYS
- + DIGITAL ED SONOGRAPHY
- + DIGITAL WHOLE BODY COLOUR DOPPLER
- + DIGITAL 3-D ECHO WITH COLOUR DOPPLER
- + E.C.G. + LUNG FUNCTION TEST
- + MAMMOGRAPHY & BONE MINERAL DENSITOMETRY

- + COMPUTERISED STRESS TEST
- + DENTAL
- + ADVANCED DENTISTRY
- + PHYSIOTHERAPY
- + AUDIOMETRY & SPEECH THERAPY
- + FULL BODY HEALTH CHECKUPS
- + CORPORATE HEALTH CHECKUPS



# HEALTHCARE

MEDICAL CENTRE & DIAGNOSTICS

**Patient's Name :** MRS PRIYANKA PANDEY  
**Referred By Dr :** MEDIWHEEL  
**Sex :** FEMALE **Age :** 37 Years  
**Collected At :** THAKUR VILLAGE MAIN BRANCH

**Lab No. :** KKD0958 \*KKD0958\*  
**Reg. Date :** 13-Nov-2023 9:25 am  
**Report Date :** 13-Nov-2023 5:09 pm  
**Print Date :** 14-Nov-2023 2:53 pm

## BLOOD SUGAR REPORT

TEST	RESULT	UNITS	NORMAL VALUES
BLOOD SUGAR FASTING	149.9	mg/dL	Normal: 70-110 mg/dL Impaired Fasting Glucose(IFG): 110 -125 Diabetes mellitus: >= 126 (on more than one occassion)

Method: GOD - POD Enzymatic on Erba EM 200 Random access analyser

**Comment:**

Blood suagr values are known to be affected by several factors like food, stress and medication. So all discrepant results should be confirmed with repeat sample collection.

\*Result rechecked.

----- End of Report -----

Printed By : NAGLE

Checked By  
JAY

DR. BHAVINI KAMDAR  
MD (PATH) MUM

- BORIVALI CENTRE** 1ST FLR., 7008 AVENUE, 7008 HADAR, BORIVALI (W), MUMBAI - 400092. • TEL: 2619 8085 / 2619 1376 • MOB.: 99233 30001
- KANDIVALI CENTRE** MAHARAJ SURNADARSHAN SOC., SATYANAGAR RD., MAHARAJ NAGAR, CANDIVALI (W), MUMBAI - 40. • TEL: 2661 8060 / 2661 8065 / 2669 2000 • MOB.: 99233 31451
- KANDIVALI CENTRE** SHOP NO. 40/10, EMP JT, EVERSHINE MILLENNIUM PARADISE, THAKUR VILLAGE, 120 FEET ROAD, KANDIVALI (E) MUMBAI - 400016. • TEL: 2666 7171 / 26286 81641
- ORISSA CENTRE** HILARIO APARTMENT, KANDI KADA JUNCTION, DAKSHIN (W), MUMBAI - 400068. • TEL: 2663 3467 • MOB.: 94220 99304
- BORALI CENTRE** VICTORY HEIGHTS, BORALI MAIN ROAD, OPP SURVEYS SCHOOL, BORIVALI (W), MUMBAI - 400023. • TEL: 2669 8339 • MOB.: 99234 88254 / 72000 63365
- GOREGAON CENTRE** BLD. ROAD, NEAR JAIN MANDIR, GOREGAON (W), MUMBAI - 400662. • TEL: 2672 3378 / 2672 3381 • MOB.: 99213 63808

- + COMPUT. PATHOLOGY + ALLERGY TESTING
- + DIGITAL WHOLE BODY X-RAYS
- + DIGITAL ED SONOGRAPHY
- + DIGITAL WHOLE BODY COLOUR DOPPLER
- + DIGITAL 3-D SCHE WITH COLOUR DOPPLER
- + E.C.G. + LUNG FUNCTION TEST
- + MAMMOGRAPHY + BONE MINERAL DENSITOMETRY

- + COMPUTERISED STRESS TEST
- + DENTAL
- + ADVANCED DENTISTRY
- + PHYSIOTHERAPY
- + AUDIOMETRY + SPEECH THERAPY
- + FULL BODY HEALTH CHECKUPS
- + CORPORATE HEALTH CHECKUPS



**Patient's Name :** MRS PRIYANKA PANDEY  
**Referred By Dr :** MEDIWHEEL  
**Sex :** FEMALE **Age :** 37 Years  
**Collected At :** THAKUR VILLAGE MAIN BRANCH

**Lab No. :** KKD0958 \*KKD0958\*  
**Reg. Date :** 13-Nov-2023 9:25 am  
**Report Date :** 13-Nov-2023 2:27 pm  
**Print Date :** 14-Nov-2023 2:53 pm

### COMPLETE BLOOD COUNT

TEST	RESULT	UNITS	NORMAL VALUES
Haemoglobin	14.1	gm %	Female : 11.5 - 14.5 gm%
Erythrocytes ( Total RBCs)	4.75	mill. / cmm	Female : 3.8 - 5.2 mill. / cmm
PCV	43.7	%	Female : 32 - 47 %
MCV	92.00	fl	80- 96 fl
MCH	29.60	pg	27 - 32 pg
MCHC	32.20	gm%	32 - 37 gm%
RDW	13.5	%	12 - 14.5
<u>TOTAL WBC COUNT</u>			
TOTAL WBC COUNT	9870	/ cumm	4,000 - 11,000
<u>DIFFERENTIAL COUNT</u>			
Neutrophils	55	%	40 - 75
Lymphocytes	40	%	20 - 40
Eosinophils	03	%	0 - 6
Monocytes	02	%	2 - 8
Platelet count	212000	Lacs/cmm	150000-450000
<u>PERIPHERAL SMEAR</u>			
RBC Morphology	Normocytic Normochromic		
WBC Morphology	Normal		
Platelets Morphology	Adequate		
ESR (westergren's method)	10	mm/hr	Male: 0 - 10 mm Female: 0 - 20 mm

----- End of Report -----

Printed By : NAGLE

Checked By  
JAY

DR. BHAVINI KAMDAR  
MD (PATH) MUM

- BORJALI CENTRE** 1ST FLR., 7001 AVENUE, 7001 HADAR, BORJALI (W), MUMBAI - 400062. - TEL: 2619 8086 / 2619 1376 - MOB.: 99233 00001
- KANDIVALI CENTRE** MAHARAJ SURVADARSHAN SOC., SATYANAGAR RD., MAHARAJ NAGAR, CANDIVALI (W), MUMBAI - 40. - TEL: 2661 0060 / 2661 0065 / 2669 2000 - MOB.: 99233 04451
- KANDIVALI CENTRE** SHOP NO. 40/10, EMP JT, EVERSHINE MILLENNIUM PARADISE, THAKUR VILLAGE, 120 FEET ROAD, KANDIVALI (E) MUMBAI - 400016. - TEL: 2666 7171 / 26286 81641
- ORISSA CENTRE** HILARIO APARTMENT, KANDOKADA JUNCTION, DAKSHIN (W), MUMBAI - 400068. - TEL: 2663 3467 - MOB.: 94220 96304
- BORJALI CENTRE** VICTORY HEIGHTS, BORJALI MAIN ROAD, OPP SURVEYA SCHOOL, BORJALI (W), MUMBAI - 400063. - TEL: 2669 0330 - MOB.: 99233 00254 / 72000 03300
- GOREGAON CENTRE** BLD. ROAD, NEAR JAIN MANDIR, GOREGAON (W), MUMBAI - 400062. - TEL: 2672 3070 / 2672 3071 - MOB.: 99233 03800

- + COMPUT. PATHOLOGY + ALLERGY TESTING
- + DIGITAL WHOLE BODY X-RAYS
- + DIGITAL ED SONOGRAPHY
- + DIGITAL WHOLE BODY COLOUR DOPPLER
- + DIGITAL 3-D SCHE WITH COLOUR DOPPLER
- + E.C.G. + LUNG FUNCTION TEST
- + MAMMOGRAPHY + BONE MINERAL DENSITOMETRY

- + COMPUTERISED STRESS TEST
- + DENTAL
- + ADVANCED DENTISTRY
- + PHYSIOTHERAPY
- + AUDIOMETRY + SPEECH THERAPY
- + FULL BODY HEALTH CHECKUPS
- + CORPORATE HEALTH CHECKUPS



<b>Patient's Name</b> : MRS PRIYANKA PANDEY	<b>Lab No.</b> : KKD0958 *KKD0958*
<b>Referred By Dr</b> : MEDIWHEEL	<b>Reg. Date</b> : 13-Nov-2023 9:25 am
<b>Sex</b> : FEMALE Age : 37 Years	<b>Report Date</b> : 13-Nov-2023 5:33 pm
<b>Collected At</b> : THAKUR VILLAGE MAIN BRANCH	<b>Print Date</b> : 14-Nov-2023 2:53 pm

### GLYCOSYLATED HAEMOGLOBIN (HbA1c)

TEST	RESULT	UNITS	NORMAL VALUES
HBA1C	7.2	%	4 - 5.7 %
ESTIMATED AVERAGE GLUCOSE	159.94		
METHOD : NEPHELOMETRY			

DIAGNOSTIC CRITERIA FOR DIABETES:  
 Normal: Less than 5.7%  
 Impaired glucose tolerance: 5.8% to 6.4%  
 Diabetes: 6.5% or more  
 CONTROL CRITERIA IN DIABETICS:  
 Optimal control: 7.0% or less  
 Fair control: 7.0% to 8.0%  
 Poor control: More than 8.0%

Comment :  
 HbA1c values should not used in diagnosis of Diabetes Mellitus and are marker of glycaemic control in known cases of Diabetes Mellitus.

----- End of Report -----

\* RECHECKED & CONFIRMED  
 Printed By : NAGLE

Checked By  
 JAY

DR. BHAVINI KAMDAR  
 MD (PATH) MUM

- BORIVALI CENTRE** 187 P.L. ROAD, YASHWANTH, YASHWANTH, BORIVALI (W), MUMBAI - 400092 - TEL: 2619 8080 / 2619 1376 - MOB: 99222 00001
- KANDIVALI CENTRE** MAHARAJ SURYAKRISHNAN SOC., SATYANAGAR RD., MAHARAJ NAGAR, CANDIVALI (W), MUMBAI - 400017 - TEL: 2661 0060 / 2661 0065 / 2669 2000 - MOB: 99222 51451
- KANDIVALI CENTRE** SHOP NO. 48/10, EMP. ST., EVERSHINE MILLENNIUM PARADISE, THAKUR VILLAGE, 120 FEET ROAD, KANDIVALI (E) MUMBAI - 400015 - TEL: 2666 7171 / 26226 81641
- ORISSA CENTRE** HILARIO APARTMENT, KANDIKRADA JUNCTION, DAKSHIN (W), MUMBAI - 400068 - TEL: 2663 3437 - MOB: 94222 99204
- BORALI CENTRE** VICTORY HEIGHTS, BORALI MAIN ROAD, OPP SURVEYA SCHOOL, BORIVALI (W), MUMBAI - 400023 - TEL: 2669 0000 - MOB: 99224 88254 / 72000 03060
- GOREGAON CENTRE** B.L.D. ROAD, NEAR JAIN MANDIR, GOREGAON (W), MUMBAI - 400062 - TEL: 2672 2070 / 2672 2071 - MOB: 99213 03000

- + COMPUTATIONAL PATHOLOGY + ALLERGY TESTING
- + DIGITAL WHOLE BODY X-RAYS
- + DIGITAL ED SONOGRAPHY
- + DIGITAL WHOLE BODY COLOUR DOPPLER
- + DIGITAL 3-D BOLD WITH COLOUR DOPPLER
- + E.C.G. + LUNG FUNCTION TEST
- + MAMMOGRAPHY + BONE MINERAL DENSITOMETRY

- + COMPUTERISED STRESS TEST
- + DENTAL
- + ADVANCED DENTISTRY
- + PHYSIOTHERAPY
- + AUDIOMETRY + SPEECH THERAPY
- + FULL BODY HEALTH CHECKUPS
- + CORPORATE HEALTH CHECKUPS



**Patient's Name :** MRS PRIYANKA PANDEY  
**Referred By Dr :** MEDIWHEEL  
**Sex :** FEMALE **Age :** 37 Years  
**Collected At :** THAKUR VILLAGE MAIN BRANCH

**Lab No. :** KKD0958 \*KKD0958\*  
**Reg. Date :** 13-Nov-2023 9:25 am  
**Report Date :** 13-Nov-2023 2:41 pm  
**Print Date :** 14-Nov-2023 2:53 pm

### LIPID PROFILE

TEST	RESULT	UNITS	NORMAL VALUES
SR. CHOLESTEROL	220	mg / dl	Desirable: < 200 mg/dl Borderline High: 200-239 mg/dl High: >= 240 mg/dl
SR. TRIGLYCERIDES	155	mg / dl	Normal: < 150 mg/dl Borderline High: 150-199 mg/dl High: 200-499 mg/dl Very High: >= 500 mg/dl
HDL CHOLESTEROL	49	mg / dl	35.3 - 79.5 mg / dl
VLDL	31.00	mg / dl	6 - 38 mg / dl
LDL CHOLESTEROL	140.00	mg / dl	Optimal: < 100 mg/dl Near Optimal: 100-129 mg/dl Borderline high: 130-159 mg/dl High: 160-189 mg/dl Very High: >= 190 mg/dl
CHOLESTEROL / HDL	4.49		< 5
LDL / HDL	2.86		< 3.5

NOTE: Reference Interval as per National Cholesterol Education Program (NCEP) Adult Treatment Panel III Report.  
 Lower HDL values are associated with increased risk of atherosclerosis. Cholesterol/HDL  
 Ratio below 5.1 is statistically associated with decreased incidence of heart disease.

----- End of Report -----

Printed By : NAGLE

Checked By  
 JAY

DR. BHAVINI KAMDAR  
 MD (PATH) MUM

- BORJALI CENTRE** 1ST FLR., 7008 AVENUE, 7008 HADAR, BORJALI (W), MUMBAI - 400092 - TEL: 2619 8686 / 2619 1376 - MOB: 99222 00001
- KANDIVALI CENTRE** MAHARAJ SURYAKRISHN SOC., SATYANAGAR RD., MAHARAJ NAGAR, CANDIVALI (W), MUMBAI - 40 - TEL: 2661 0060 / 2661 0065 / 2669 2000 - MOB: 99222 51451
- KANDIVALI CENTRE** SHOP NO. 40/10, EMP JT, EVERSHINE MILLENNIUM PARADISE, THAKUR VILLAGE, 120 FEET ROAD, KANDIVALI (E) MUMBAI - 400016 - TEL: 2666 7171 / 26226 81641
- ORISSA CENTRE** HILARIO APARTMENT, KANDIKRADA JUNCTION, DAKSHIN (W), MUMBAI - 400068 - TEL: 2663 3437 - MOB: 94222 99304
- BORJALI CENTRE** VICTORY HEIGHTS, BORJALI MAIN ROAD, OPP SURVEYS SCHOOL, BORJALI (W), MUMBAI - 400092 - TEL: 2669 0000 - MOB: 99222 88254 / 78222 03949
- GOREGAON CENTRE** BLD. ROAD, NEAR JAIN MANDIR, GOREGAON (W), MUMBAI - 400062 - TEL: 2672 3078 / 2672 3131 - MOB: 99212 03808

- + COMPUT. PATHOLOGY + ALLERGY TESTING
- + DIGITAL WHOLE BODY X-RAYS
- + DIGITAL ED SONOGRAPHY
- + DIGITAL WHOLE BODY COLOUR DOPPLER
- + DIGITAL 3-D SCHE WITH COLOUR DOPPLER
- + E.C.G. + LUNG FUNCTION TEST
- + MAMMOGRAPHY & BONE MINERAL DENSITOMETRY

- COMPUTERISED STRESS TEST
- DENTAL
- ADVANCED DENTISTRY
- PHYSIOTHERAPY
- AUDIOMETRY & SPEECH THERAPY
- FULL BODY HEALTH CHECKUPS
- CORPORATE HEALTH CHECKUPS



**Patient's Name :** MRS PRIYANKA PANDEY  
**Referred By Dr :** MEDIWHEEL  
**Sex :** FEMALE **Age :** 37 Years  
**Collected At :** THAKUR VILLAGE MAIN BRANCH

**Lab No. :** KKD0958 \*KKD0958\*  
**Reg. Date :** 13-Nov-2023 9:25 am  
**Report Date :** 13-Nov-2023 2:41 pm  
**Print Date :** 14-Nov-2023 2:53 pm

### LIVER FUNCTION TEST

TEST	RESULT	UNITS	NORMAL VALUES
Bilirubin Total	0.6	mg / dl	0 - 1.0 mg / dl
Bilirubin Direct	0.3	mg / dl	0 - 0.4 mg / dl
Bilirubin Indirect	0.30	mg/dl	UPTO 0.8 mg / dl
S.G.P.T.	19.00	U / L	Up to 45 U / L
S.G.O.T.	15.30	U / L	Up to 46 U / L
Alkaline Phosphatase	80.0	U/I	4 - 15 Years: 54 - 369 U/I 20 - 59 Years: 42 - 98 U/I > 60 Years: 53 - 141 U/I
Total Proteins	6.68	gm / dl	6.4 - 8.3 gm / dl
Albumin	4.03	gm / dl	3.5 - 5.2 gm / dl
Globulin	2.65	mg/dl	2 - 3.5 mg / dl
A / G Ratio	1.52		1.0- 2.3
GGT	45	IU/L	55IU/L

----- End of Report -----

Printed By : NAGLE

Checked By  
JAY

DR. BHAVINI KAMDAR  
MD (PATH) MUM

- BORIVALI CENTRE** 187 P.L. ROAD, YASHWADI, YASHWADI, BORIVALI (W), MUMBAI - 400092 - TEL: 2619 8085 / 2619 1376 - MOB: 99232 30001
- KANDIVALI CENTRE** MAMANNI SURVADARSHAN SOC., SATYANAGAR RD., MAMANNI NAGAR, CANDIVALI (W), MUMBAI - 40. - TEL: 2661 0060 / 2661 0065 / 2669 2000 - MOB: 99232 31451
- KANDIVALI CENTRE** SHOP NO. 40/10, EMP PT. EVERSHINE MILLENNIUM PARADISE, THAKUR VILLAGE, 120 FEET ROAD, KANDIVALI (E) MUMBAI - 400016 - TEL: 2666 7171 / 26286 81641
- ORISSA CENTRE** HILARIO APARTMENT, KANDIKRADA JUNCTION, DAKSHIN (W), MUMBAI - 400068 - TEL: 2663 3467 - MOB: 94220 99304
- BORALI CENTRE** VICTORY HEIGHTS, BORALI MAIN ROAD, OPP SURVEYA SCHOOL, BORIVALI (W), MUMBAI - 400023 - TEL: 2669 6336 - MOB: 99232 31451 / 26286 81641
- GOREGAON CENTRE** B.L.D. ROAD, NEAR JAIN MANDIR, GOREGAON (W), MUMBAI - 400062 - TEL: 2672 3378 / 2672 3381 - MOB: 99232 31451

+ COMPUTATIONAL PATHOLOGY + ALLERGY TESTING  
 + DIGITAL WHOLE BODY X-RAYS  
 + DIGITAL ED SONOGRAPHY  
 + DIGITAL WHOLE BODY COLOUR DOPPLER  
 + DIGITAL 3-D SCHE WITH COLOUR DOPPLER  
 + E.C.G. + LUNG FUNCTION TEST  
 + MAMMOGRAPHY & BONE MINERAL DENSITOMETRY

- COMPUTERISED STRESS TEST  
 - DENTAL  
 - ADVANCED DENTISTRY  
 - PHYSIOTHERAPY  
 - AUDIOMETRY & SPEECH THERAPY  
 - FULL BODY HEALTH CHECKUPS  
 - CORPORATE HEALTH CHECKUPS



**Patient's Name :** MRS PRIYANKA PANDEY  
**Referred By Dr :** MEDIWHEEL  
**Sex :** FEMALE **Age :** 37 Years  
**Collected At :** THAKUR VILLAGE MAIN BRANCH

**Lab No. :** KKD0958 \*KKD0958\*  
**Reg. Date :** 13-Nov-2023 9:25 am  
**Report Date :** 13-Nov-2023 3:52 pm  
**Print Date :** 14-Nov-2023 2:53 pm

### T3 T4 TSH

TEST	RESULT	UNITS	NORMAL VALUES
T3 [ Tri - iodothyronine ]	138.372	ng/dl	91.14 - 237.61 ng/dl
T4 [ Thyroxine ]	6.000	ug/dl	4.71 - 13.20 ug/dl
TSH [Thyroid Stimulating Hormone]	3.126	uIU/mL	0.3 - 4.3 uIU/mL

METHOD: CLIA

Interpretation :

1. TSH results between 4.5 to 15 show considerable physiologic & seasonal variation, suggest clinical correlation or repeat testing with fresh sample.
2. TSH values may be transiently altered because of non thyroidal illness like severe infections, liver disease, renal and heart failure , severe burns , trauma and surgery etc.
3. Drugs that decrease TSH values e.g:L dropa, Glucocorticoid Drugs that increase TSH values e.g Iodine,Lithium,Amiodarone.
- 4.Total T3 & T4 Values may also be altered in other conditions due to changes in serum proteins or binding sites Pregnancy. Drugs (Androgens,Estrogens. O C Pills,Phenytoin). Nephrosis etc. In such cases Free T3 and Free T4 give corrected values.

----- End of Report -----

Printed By : NAGLE

Checked By  
 JAY

DR. BHAVINI KAMDAR  
 MD (PATH) MUM

**BORJALI CENTRE** 187 P.L. ROAD AVENUE, YASH NAGAR, BORJALI (W), MUMBAI - 400092. - TEL: 2619 8585 / 2619 1376 - MOB.: 99222 00001  
**KANDIVALI CENTRE** MAHARAJ SURYAKRISHN SOC., SATYANAGAR RD., MAHARAJ NAGAR, CANDIVALI (W), MUMBAI - 40. - TEL: 2661 8660 / 2661 8865 / 2669 2888 - MOB.: 99222 51451  
**KANDIVALI CENTRE** SHOP NO. 48/10, EMP PT. EVERSHINE MILLENIUM PARADISE, THAKUR VILLAGE, 120 FEET ROAD, KANDIVALI (E) MUMBAI - 400016. - TEL: 2666 7171 / 26288 81641  
**ORISSA CENTRE** HILARIO APARTMENT, KANDI KANDA JUNCTION, DAKSHIN (W), MUMBAI - 400068. - TEL: 2663 8467 - MOB.: 94222 99204  
**BORJALI CENTRE** VICTORY HEIGHTS, BORJALI MAIN ROAD, OPP SURVEYA SCHOOL, BORJALI (W), MUMBAI - 400092. - TEL: 2669 8339 - MOB.: 99224 88254 / 72688 63969  
**GOREGAON CENTRE** N.L. ROAD, NEAR JAIN MANDIR, GOREGAON (W), MUMBAI - 400062. - TEL: 2672 2578 / 2672 2131 - MOB.: 99213 63888

Website : [www.healthcarediag.com](http://www.healthcarediag.com) • E-mail : [healthcare.medicals@gmail.com](mailto:healthcare.medicals@gmail.com)  
 "Home Visit Facility Call On 76667 66307"



- COMPUTATIONAL PATHOLOGY • ALLERGY TESTING
- DIGITAL WHOLE BODY X-RAYS
- DIGITAL ED SONOGRAPHY
- DIGITAL WHOLE BODY COLOUR DOPPLER
- DIGITAL 3-D SCHE WITH COLOUR DOPPLER
- E.C.G. • LUNG FUNCTION TEST
- MAMMOGRAPHY & BONE MINERAL DENSITOMETRY

- COMPUTERISED STRESS TEST
- DENTAL
- ADVANCED DENTISTRY
- PHYSIOTHERAPY
- AUDIOMETRY & SPEECH THERAPY
- FULL BODY HEALTH CHECKUPS
- CORPORATE HEALTH CHECKUPS



# HEALTHCARE

MEDICAL CENTRE & DIAGNOSTICS

**Patient's Name :** MRS PRIYANKA PANDEY  
**Referred By Dr :** MEDIWHEEL  
**Sex :** FEMALE **Age :** 37 Years  
**Collected At :** THAKUR VILLAGE MAIN BRANCH

**Lab No. :** KKD0958 \*KKD0958\*  
**Reg. Date :** 13-Nov-2023 9:25 am  
**Report Date :** 13-Nov-2023 2:56 pm  
**Print Date :** 14-Nov-2023 2:53 pm

## URINE ROUTINE & MICROSCOPY

TEST	RESULT
<u>PHYSICAL EXAMINATION</u>	
Quantity	15 ml
Colour	Pale yellow
Appearance	Slightly Hazy
Deposit	Absent
pH	Acidic (5.0)
Specific Gravity	1.015
<u>CHEMICAL EXAMINATION</u>	
Proteins	Absent
Sugar	Absent
Ketone	Absent
Occult Blood	Absent
Bile Pigment	Absent
Bile Salts	Absent
Urobilinogen	Normal
<u>MICROSCOPIC EXAMINATION OF CENTRIFUGED DEPOSIT</u>	
Red Blood Cells	Absent
Pus Cells	1-2/ hpf
Epithelial Cells	1-2/ hpf
Casts	Not seen
Crystals	Not seen
Yeast	Not seen
Bacteria	Absent

----- End of Report -----

Printed By : NAGLE

Checked By  
JAY

DR. BHAVINI KAMDAR  
MD (PATH) MUM

- BORJALI CENTRE** 1ST FLR., 7008 AVENUE, 7008 HADAR, BORJALI (W), MUMBAI - 400092 • TEL: 2619 8086 / 2619 1376 • MOB.: 99232 30001
- KANDIVALI CENTRE** MAHARAJ SURYAKRISHNA SOC., SATYANAGAR RD., MAHARAJ NAGAR, CANDIVALI (W), MUMBAI - 40 • TEL: 2661 8060 / 2663 8865 / 2669 2888 • MOB.: 99232 31451
- KANDIVALI CENTRE** SHOP NO. 40/10, EMP JT., EVERSHINE MILLENNIUM PARADISE, THAKUR VILLAGE, 120 FEET ROAD, KANDIVALI (E) MUMBAI - 400016 • TEL: 2666 7171 / 26286 81641
- ORISSA CENTRE** HILARIO APARTMENT, KANDI KADA JUNCTION, DAKSHIN (W), MUMBAI - 400068 • TEL: 2663 3467 • MOB.: 99232 30204
- BORJALI CENTRE** VICTORY HEIGHTS, BORJALI MAIN ROAD, OPP SURVEYA SCHOOL, BORJALI (W), MUMBAI - 400092 • TEL: 2669 8336 • MOB.: 99232 31254 / 72688 63965
- GOREGAON CENTRE** BLD. ROAD, NEAR JAIN MANDIR, GOREGAON (W), MUMBAI - 400062 • TEL: 2672 3278 / 2672 3131 • MOB.: 99232 31808

**Health Check up Booking Request(bobS50409), Beneficiary Code-21917**

ediwheel <wellness@mediwheel.in>  
 From: healthcare.medicals@gmail.com  
 To: customercare@mediwheel.in

Thu, Nov 9, 2023 at 12:27 P



**Mediwheel**  
 ...Your wellness partner

**011-41195959**
**Email:wellness@mediwheel.in**

Dear **Healthcare Medical Centre and Diagnostic**,

**City** : Mumbai . **Address** : SHOP NO.44, EMP 71, OPP. RAHEJA REFLECTIONS BLDG., 120 FEET ROAD, THAKUR VILLAGE, EVERSHINE MILLENNIUM PARADISE, KANDIVALI EAST MUMBAI - 400 101 ,

We have received the confirmation for the following booking .

**Name** : Priyanka Pandey  
**Age** : 37  
**Gender** : Male  
**Package Name** : Medi-Wheel Metro Full Body Health Checkup Female Below 40  
**Contact Details** : 7772088987  
**Booking Date** : 09-11-2023  
**Appointment Date** : 13-11-2023

Member Information			
Booked Member Name	Age	Gender	Cost(In INR)
Priyanka Pandey	35	Female	Cashless
<b>Total amount to be paid</b>			<b>Cashless</b>

We will get back to you with confirmation update shortly. Please find the package details as attached for your reference.

**Package Name** : Medi-Wheel Metro Full Body Health Checkup Female Below 40 - Includes (37)Tests

**Tests included in this Package** : Ecg, TSH, X-ray Chest, Stress Test (tmt)/ 2d Echo, Blood Sugar Postprandial, A:g Ratio, Blood Group, Total Cholesterol, Triglycerides, Fasting Blood Sugar, Ultrasound Whole Abdomen , Glycosylated Haemoglobin (hba1c), Hdl, Vldl, Urine Analysis, LDL, Total Protine, General Consultation, HDL/ LDL ratio, GGT(Gamma-glutamyl Transferase), Eye Check-up consultation, ALP (ALKALINE PHOSPHATASE), Uric Acid, AST/ALT Ratio, Serum Protein, CBC with ESR, Stool Analysis, Urine Sugar Fasting, Urine Sugar PP, T3, T4, Cholesterol Total / HDL Ratio, BUN, BUN/Creatinine Ratio, Billirubin Total & Direct and Indirect, Albumin, Globulin



भारत सरकार

GOVERNMENT OF INDIA

TELE-MEDICARE

MEDICAL CENTRE & DIAGNOSTICS

Shop No. 78, Vardha CHS, Everelline

Mallabum No. 15 / Floor 1, Opp. KV Gardens,

Thalke Village, Kandioli (B), Haverchi - 101,

Medh.: 892986 41241 / 2895 7171



प्रियंका पाण्डेय

Priyanka Pandey

जन्म तिथि/ DOB: 30/06/1986

महिजा / FEMALE

2406 3456 6582



मेरा आधार, मेरी पहचान

DR. NUPUR RAI

MBS, DIPLOMA CARIOLOGY (FRCR)

Reg. No. 20191158x.



- COMPU. PATHOLOGY • ALLERGY TESTING
- DIGITAL WHOLE BODY X-RAYS
- DIGITAL 3D SONOGRAPHY
- DIGITAL WHOLE BODY COLOUR DOPPLER
- DIGITAL 2-D ECHO WITH COLOUR DOPPLER
- E.C.G. • LUNG FUNCTION TEST
- MAMMOGRAPHY & BONE MINERAL DENSITOMETRY

- COMPUTERISED STRESS TEST
- DENTAL
- ADVANCED DENTISTRY
- PHYSIOTHERAPY
- AUDIOMETRY & SPEECH THERAPY
- FULL BODY HEALTH CHECK-UPS
- CORPORATE HEALTH CHECKUPS



# HEALTHCARE

MEDICAL CENTRE & DIAGNOSTICS

<b>NAME</b> MRS PRIYANKA PANDEY		<b>DATE</b>	13/11/2023
<b>HEIGHT:</b> 152 CM	<b>WEIGHT :</b> 70.2 KG	<b>AGE</b>	37 YEARS
<b>BMI</b>	30.4		
<b>REFERRED BY</b>	MEDIWHEEL	<b>SEX</b>	FEMALE
<b>PRESENT COMPLAINT:</b> NIL			
<b>CURRENT MEDICATION:</b> TAB MET PCO CARE (PCOS) SINCE AT THE AGE OF 14 YRS			
<b>PAST HISTORY :</b> NIL			
<b>ALLERGY:</b> NOT KNOWN ) <b>APPETITE :</b> GOOD <b>HABITS :</b> ALCOHOL ONCE IN 6 MONTH 60 ML AT A TIME SINCE 14 YRS , <b>SMOKING</b> -2CIG/ DAY SINCE 10 YRS			
<b>BLADDER:</b> NONE <b>BOWEL:</b> NONE			
<b>FAMILY HISTORY :-</b> FATHER- HTN SINCE 2 TO 3 YRS MOTHER - EXPIRED (AGE AND CAUSE DID NOT REMEMBER)			
<b>GENERAL EXAMINATION:</b>		<b>ADVICE-</b>	
P: 78 /MIN BP: 118/78 MMHG		Tab. Diova 10mg 0-0-1 x 2 months	
SPO2-96% ON RA			
PALLOR: NIL ICTERUS: NIL		Tab. Metformin 500 SR 0-0-1 x 2 months	
<b>OEDEMA:</b> NIL <b>OTHERS:</b> NAD		Bedtime	
RS: NAD CNS : NAD		Repeat PPS after 1 month.	
PA : SOFT, NAD		Fit for employment.	
<b>INVESTIGATION :</b>		2D Echo.	
		Dr. NUPUR RAI	
		MBBS DIPLOMA CARDIOLOGY (FGDCC)	
		Reg. No.. 2018115545	

**HEALTHCARE**  
**MEDICAL CENTRE & DIAGNOSTICS**  
 Shop No.78, Venus CHS, Evershine  
 Millium No.15 / Phase 1, Opp. TW Gardens,  
 Trichur Village, Kandivall (E), Mumbai - 101.  
 Mob : 99288 41541 / 2885 7171

- COMPU. PATHOLOGY • ALLERGY TESTING
- DIGITAL WHOLE BODY X-RAYS
- DIGITAL 3D SONOGRAPHY
- DIGITAL WHOLE BODY COLOUR DOPPLER
- DIGITAL 2-D ECHO WITH COLOUR DOPPLER
- E.C.G. • LUNG FUNCTION TEST
- MAMMOGRAPHY & BONE MINERAL DENSITOMETRY

- COMPUTERISED STRESS TEST
- DENTAL
- ADVANCED DENTISTRY
- PHYSIOTHERAPY
- AUDIOMETRY & SPEECH THERAPY
- FULL BODY HEALTH CHECK-UPS
- CORPORATE HEALTH CHECKUPS



# HEALTHCARE

MEDICAL CENTRE & DIAGNOSTICS

## EYE CHECK UP & COLOUR VISION

NAME	MRS Priyanka Patil	DATE:	13/11/23
REF	Medicwheel	AGE:	37 yrs
		SEX:	F

	RIGHT EYE	LEFT EYE
CORNEA	Normal	Normal
PUPIL	Normal	Normal
SCLERA	Normal	Normal
EYE MOVEMENTS	Normal	Normal
REFRACTIVE ERROR	NIL	NIL
COLOUR VISION	Normal	Normal

**HEALTHCARE**  
**MEDICAL CENTRE & DIAGNOSTICS**  
 Shop No.78, Venus CHS, Evershine  
 Millinium No.15 / Phase 1, Opp. TV Gardens,  
 Thakur Village, Khandivli (E) - 101.  
**DR. SIGNATURE**  
 Mob.: 89288 41541 / 2685 7171

- BORIVALI CENTRE** 1ST FLR., YOGI AVENUE, YOGI NAGAR, BORIVALI (W), MUMBAI - 400092. • TEL: 2889 6585 / 2889 1375 • MOB: 98222 39301
- KANDIVALI CENTRE** MAHAVIR SURYADARSHAN SOC., SATYANAGAR RD., MAHAVIR NAGAR, KANDIVALI (W), MUMBAI - 67. • TEL: 2666 0090 / 6522 6565 / 2666 7808 • MOB.: 98226 34458
- KANDIVALI CENTRE** SHOP NO. 44/49, EMP 71, EVERSHINE MILLENNIUM PARADISE, THAKUR VILLAGE, 128 FEET ROAD, KANDIVALI (E) MUMBAI - 400101. • TEL: 2885 7171 / 89288 41541
- DAHISAR CENTRE** MILANGI APARTMENT, KANDERPADA JUNCTION, DAHISAR (W), MUMBAI - 400068. • TEL: 2883 3427 • MOB: 98226 59504
- GORAI CENTRE** VICTORY HEIGHTS, GORAI MAIN ROAD, OPP. SUVIDYA SCHOOL, BORIVALI (W), MUMBAI - 400092. • TEL: 2889 8506 • MOB.: 98224 86354 / 72085 02365
- GOREGAON CENTRE** M.G. ROAD, NEAR JAIN MANDIR, GOREGAON (W), MUMBAI - 400062. • TEL: 2673 3830 / 2673 3131 • MOB.: 93213 63806
- GOREGAON (EAST)** SATELLITE GARDENS, FILM CITY ROAD, NEAR SATELLITE TOWER, GOREGAON (EAST), MUMBAI - 400063 • TEL: 76773 74838 / 76773 62922
- MIRA ROAD** UNIT NO. R13, RNA LIBERTY REST, NEAR JANGID CIRCLE, VIJAY PARK, MIRA ROAD (EAST), MUMBAI - 401107. • TEL: 70218 94221 / 70218 27388

Website : [www.healthcarediag.com](http://www.healthcarediag.com) • E-mail : [healthcare.medicals@gmail.com](mailto:healthcare.medicals@gmail.com)  
 "Home Visit Facility Call On 76667 66307"



• COMPU. PATHOLOGY • ALLERGY TESTING  
 • DIGITAL WHOLE BODY X-RAYS  
 • DIGITAL 3D SONOGRAPHY  
 • DIGITAL WHOLE BODY COLOUR DOPPLER  
 • DIGITAL 2-D ECHO WITH COLOUR DOPPLER  
 • E.C.G. • LUNG FUNCTION TEST  
 • MAMMOGRAPHY & BONE MINERAL DENSITOMETRY

• COMPUTERISED STRESS TEST  
 • DENTAL  
 • ADVANCED DENTISTRY  
 • PHYSIOTHERAPY  
 • AUDIOMETRY & SPEECH THERAPY  
 • FULL BODY HEALTH CHECK-UPS  
 • CORPORATE HEALTH CHECKUPS



<b>NAME</b>	<b>MRS PRIYANKA PANDEY</b>	<b>DATE</b>	<b>13.11.2023</b>
		<b>AGE</b>	<b>37 YRS</b>
<b>REF. BY DR</b>	<b>MEDIWHEEL</b>	<b>SEX</b>	<b>FEMALE</b>

**ULTRASOUND OF ABDOMEN & PELVIS**

The real time, B mode, gray scale sonography of the abdomen was performed.

**Liver** is normal in size (14.6 cms) & normal in echogenicity. No focal lesion seen. Intra hepatic biliary radicles are normal. No e/o IHRD. Portal vein is normal in size, caliber with normal flow.

**Gall bladder** is well distended. No e/o calculus or sludge. Wall thickness is normal. No e/o peri-cholecystic fluid or fat stranding.

**CBD** visualized part of CBD is normal in caliber however terminal parts of CBD is obscured due to bowel gases shadowing artifact.

**Pancreas** is head and body observed normal in size & normal in echogenicity. No focal lesion seen. No e/o peri-pancreatic fluid collection or fat stranding. Rest of the pancreas is obscured due to bowel gas shadowing artifacts.

**Spleen** is normal in size (7.5 cms). No focal lesion seen. Splenic vein is normal in caliber.

**KIDNEYS:**

**Right kidney** measures 11.0 x 3.9 cms; normal in size, shape, position, axis & echogenicity. Cortico Medullary Differentiation is well maintained. No e/o solid or cystic lesion. No calculus, hydronephrosis or hydroureter noted.

**Left kidney** measures 9.5 x 4.7 cms, normal in size, shape, position, axis & echogenicity. Cortico Medullary Differentiation is well maintained. No e/o solid or cystic lesion. No calculus, hydronephrosis or hydroureter noted.

No free fluid or significant lymphadenopathy is detected in abdomen.

**PELVIS:**

**Urinary bladder** is well distended. No calculus, internal echoes or mass lesion seen. Bladder wall is smooth and normal in thickness.

**Uterus** measures 6.3 x 3.5 x 3.3 cms, normal in size & shows normal echotexture. No focal lesion seen. **Endometrial** thickness measures 7.0 mm.

**Right ovary** measures 2.4 x 1.8 cm. No solid or cystic mass lesion.

**Left ovary** measures 2.8 x 1.9 cms. No solid or cystic mass lesion.

No adnexal mass is seen.

No free fluid is detected in cul-de-sac of Douglas.

**IMPRESSION:**

➤ NO SIGNIFICANT ABNORMALITY DETECTED IN ABDOMEN & PELVIS.

**NOTE:** USG FINDINGS ARE TO BE CORELATED WITH CLINICAL, LABORATORY AND OTHER INVESTIGATION FINDINGS FOR FINAL DIAGNOSIS AND FOR THEIR MANAGEMENT.

  
 DR. RAUNAK SINGH  
 [RADIOLOGIST & SONOLOGIST]

- COMPU. PATHOLOGY • ALLERGY TESTING
- DIGITAL WHOLE BODY X-RAYS
- DIGITAL 3D SONOGRAPHY
- DIGITAL WHOLE BODY COLOUR DOPPLER
- DIGITAL 2-D ECHO WITH COLOUR DOPPLER
- E.C.G. • LUNG FUNCTION TEST
- MAMMOGRAPHY & BONE MINERAL DENSITOMETRY

- COMPUTERISED STRESS TEST
- DENTAL
- ADVANCED DENTISTRY
- PHYSIOTHERAPY
- AUDIOMETRY & SPEECH THERAPY
- FULL BODY HEALTH CHECK-UPS
- CORPORATE HEALTH CHECKUPS



NAME	MRS PRIYANKA PANDEY	DATE	13.11.2023
		AGE	37 YER
REF. BY DR	MEDIWHEEL	SEX	FEMALE

## X-RAY CHEST (PA-VIEW)

The lungs on the either side show equal translucency.

The pleural spaces are normal.

The cardiac size is normal.

The domes of the diaphragms are normal in position, and show smooth outline.

Ribs appear normal.

### IMPRESSION:-

NO EVIDENCE OF PLEURAL OR PARENCHYMAL PATHOLOGY IS NOTED.

Correlate clinically

**DR.SACHIN JADKAR**  
(Consultant Radiologist)

Note : Investigations have their limitations. Solitary radiological investigations never confirm the final diagnosis. They only help in diagnosing the disease in correlation to clinical symptoms and other related tests. Please interpret accordingly



- COMPU. PATHOLOGY
- DIGITAL X-RAY
- DIGITAL SONOGRAPHY
- DIGITAL COLOR DOPPLER
- ZD ECHO CARDIOGRAPHY
- MAMMOGRAPHY & BONE MINERAL DENSITOMETRY ( BMD )
- ECG ■ PFT
- COMPU. TREADMILL TEST
- PHYSIOTHERAPY
- DENTAL
- HEALTH CHECK-UP





  
**HEALTHCARE**
  
 MEDICAL CENTRE & DIAGNOSTICS

## ELECTROCARDIOGRAM (ECG)

MISS PRIYANKA PANDY  
 EKKD0928      13-Nov-2023  



PATIENT MRS PRIYANKA PANDY AGE 37 SEX F  
 REF. BY DR. MEDSWHEEL DATE 13.11.2023

INTERPRETATION : Normal.  
 HEALTHCARE  
 MEDICAL CENTRE & DIAGNOSTICS  
 Shop No.78, Vignase-GHS, Erinstim  
 Millium No.15, Phase 1, Opp. TV Gardens,  
 Village, Kandivalli, Mumbai - 401  
 Ph: 89298 41541 / 2885 7171  
*Early Liquidisation*  
*scorio*

Dr.   
**Dr. NUPUR RAI**  
 MBBS, DIPLOMA CARDIOLOGY (PGDCC)  
 Reg. No.. 2018115643

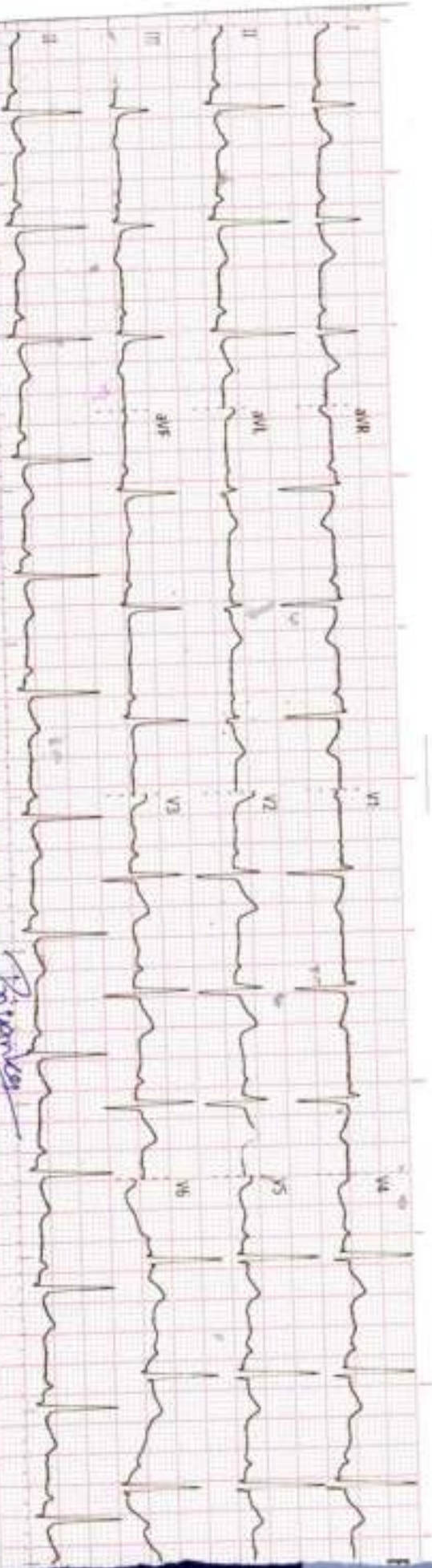

0.5Hz - 35Hz - AC 50Hz 25mm/s 10mm/mV 1.0.25 Simultaneous



*Revised*

History : \_\_\_\_\_

B.P. : \_\_\_\_\_

Drugs : \_\_\_\_\_

Standard : \_\_\_\_\_

Auricular Rate : 78 bpm

Ventricular Rate : 78 bpm

Rhythm : g

Mechanism : \_\_\_\_\_

Voltage : \_\_\_\_\_

Axis : \_\_\_\_\_

P Waves : \_\_\_\_\_

PR Interval : \_\_\_\_\_

Q Waves : \_\_\_\_\_

QRS Interval : \_\_\_\_\_

ST Segment : 2

T Waves : \_\_\_\_\_

QT Interval : \_\_\_\_\_

Extra Systoles : \_\_\_\_\_

REMARKS & CONCLUSIONS : Low Early repolarisation changes



# HEALTHCARE MEDICAL CENTRE AND DIAGNOSTICS

THAKUR VILLAGE  
KANDIVALI EAST

**MRS PRIYANKA PANDAY**  
 ID : 695  
 DATE : 13-11-2023  
 AGE/SEX : 37 / F  
 HT/WT : 152 / 70  
 REF. BY : MEDIWHEEL

**TREADMILL TEST REPORT**

PROTOCOL : Bruce  
 HISTORY :  
 INDICATION : CARDIAC EVALUATION  
 MEDICATION : NONE

PHASE	TOTAL TIME	STAGE TIME	SPEED Km/Hr	GRADE %	H.R. bpm	B.P. mmHg	RPP x100	ST LEVEL (MM)			METTS
								II	V1	V5	
SUPINE					90	118 / 78	106	0.8	-0.7	0.8	
STANDING					92	118 / 78	108	0.5	-0.9	0.8	
HYPERVENT					87	118 / 78	102	0.4	-0.6	0.8	
Stage 1	2:59	0:21	2.7	10	125	122 / 84	152	0.2	-0.4	1.1	4.80
PK-EXERCISE	5:53	2:53		12	155	130 / 90	201	0.8	0	0.2	7.01
RECOVERY	7:6	1:2			110	130 / 90	143	0	0	-0.5	
RECOVERY	8:7	2:3			91	124 / 86	112	0	-0.3	-0.8	
RECOVERY	9:3	2:59			94	120 / 80	112	0	0.1	-0.5	

**RESULTS**

EXERCISE DURATION : 5:53  
 MAX HEART RATE : 155 bpm  
 MAX BLOOD PRESSURE : 130 / 90 mm Hg  
 REASON OF TERMINATION : THR NOT ACHIEVED, Exhaustion,  
 BP RESPONSE : Normal,  
 ARRHYTHMIA : None,  
 H.R. RESPONSE : Normal Chronotropic Response,  
**IMPRESSIONS**  
 :  
 FAIR EFFORT TOLERANCE,  
 NO ANGINA,  
 NO ARRHYTHMIA,  
 NORMAL HR AND BP RESPONSE.  
 NO SIGNIFICANT ST CHANGES NOTED DURING TEST AS COMPARED TO BASELINE ECG,  
 STRESS TEST INCONCLUSIVE FOR INDUCIBLE ISCHEMIA,

MAX WORK LOAD : 7.01 METTS

**HEALTHCARE  
MEDICAL CENTRE & DIAGNOSTICS**  
 Shop No.78, Venus CHS, Evershine  
 Millennium No.15 / Phase 1, Opp. TW Gardens,  
 Thakur Village, Kandivali (E), Mumbai - 101.  
 Mob: 89288 41541 / 2885 7171

Technician : 1

**DR. NUPUR RAI**  
 MBBS, DIPLOMA CARDIOLOGY (PGCCG)  
 Reg. No. 2018155642 MD )







# HEALTHCARE MEDICAL CENTRE AND DIAGNOSTICS

**MRS PRIYANKA PANDAY**  
 I.D. 695  
 Age 37/F  
 Date 13-11-2023

RATE 92bpm  
 B.P. 118/78

PRETEST  
 STANDING

ST @ 10mm/mV  
 80mm Paper

**LINKED MEDIAN**

Mag. X 2

III

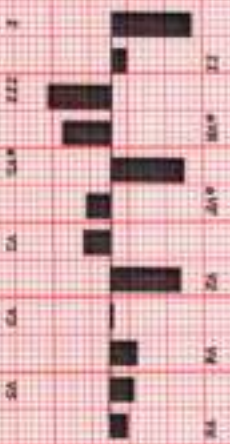
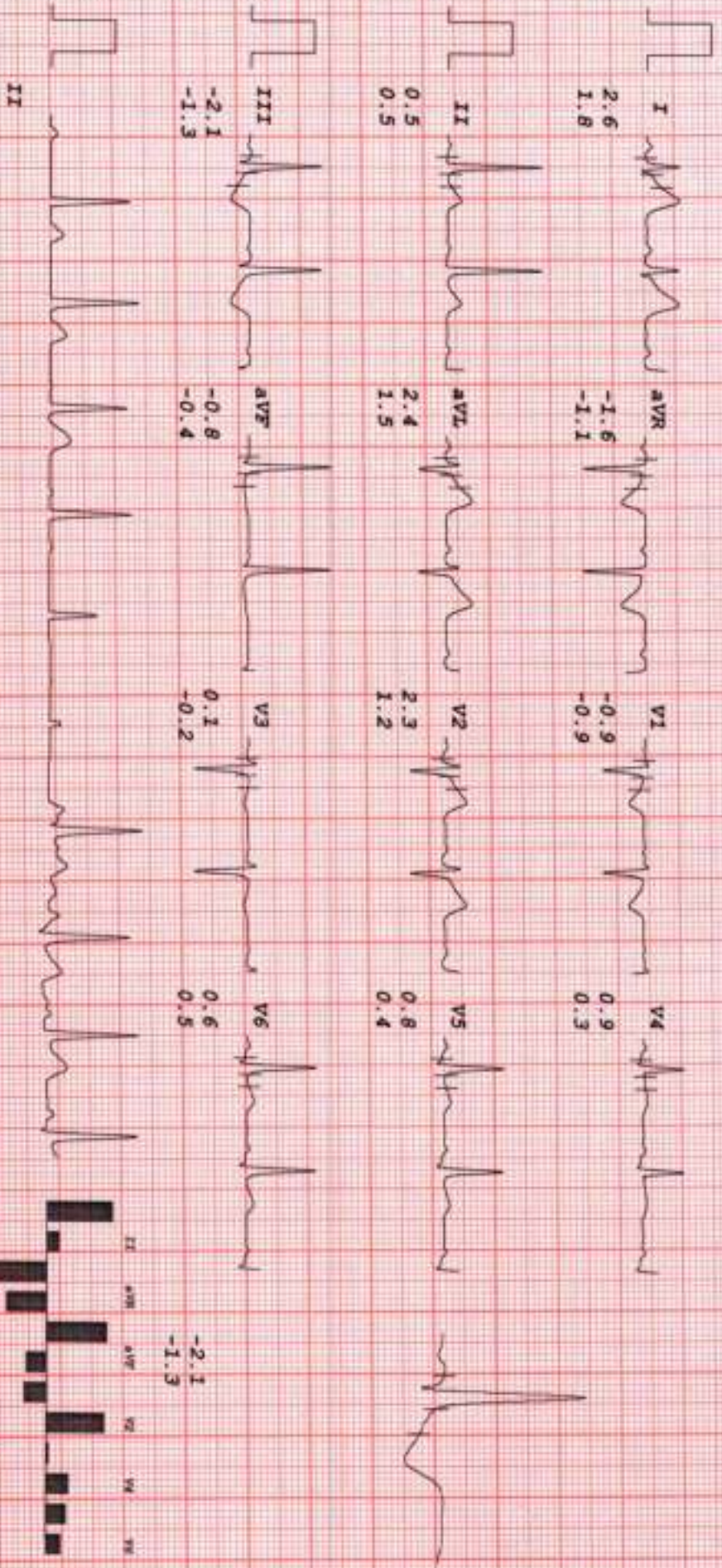

*Priyanka*



# HEALTHCARE MEDICAL CENTRE AND DIAGNOSTICS

MRS PRIYANKA PANDEY  
 I.D. 695  
 Age 37/F  
 Date 13-11-2023

RATE 87bpm  
 B.P. 118/78

PRETEST  
 HYPERTENT

PHASE TIME 0:21

ST @ 10mm/mV  
 80ms PostJ

LINKED MEDIAN

Mag. X 2

III

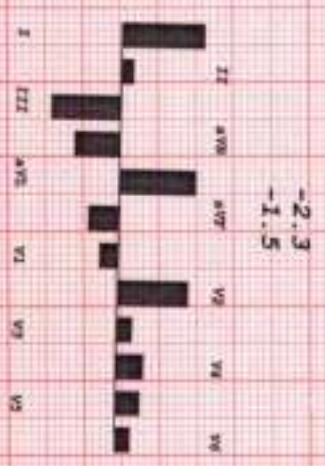
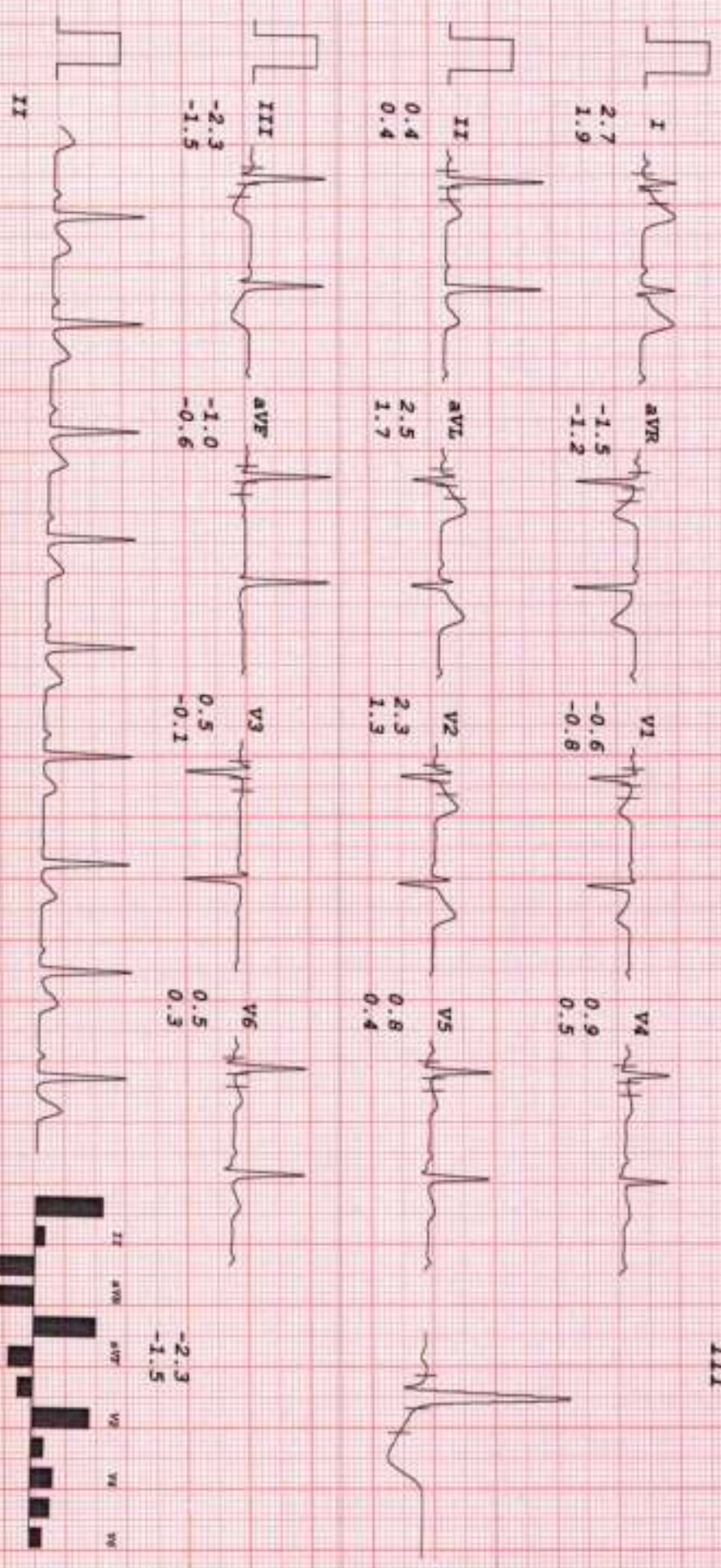

*Priyanka*



# HEALTHCARE MEDICAL CENTRE AND DIAGNOSTICS

MRS PRIYANKA PANDEY  
 I.D. 695  
 Age 37/F  
 Date 13-11-2023

Rate 125bpm  
 B.P. 122/84  
 Bruce Stage 1  
 TOTAL TIME 2:59  
 PHASE TIME 2:59

ST @ 10mm/mV  
 80ms PostJ  
 Speed 2.7 km/hr  
 SLOPE 10 °

LINKED MEDIAN

Mag. X 2

III

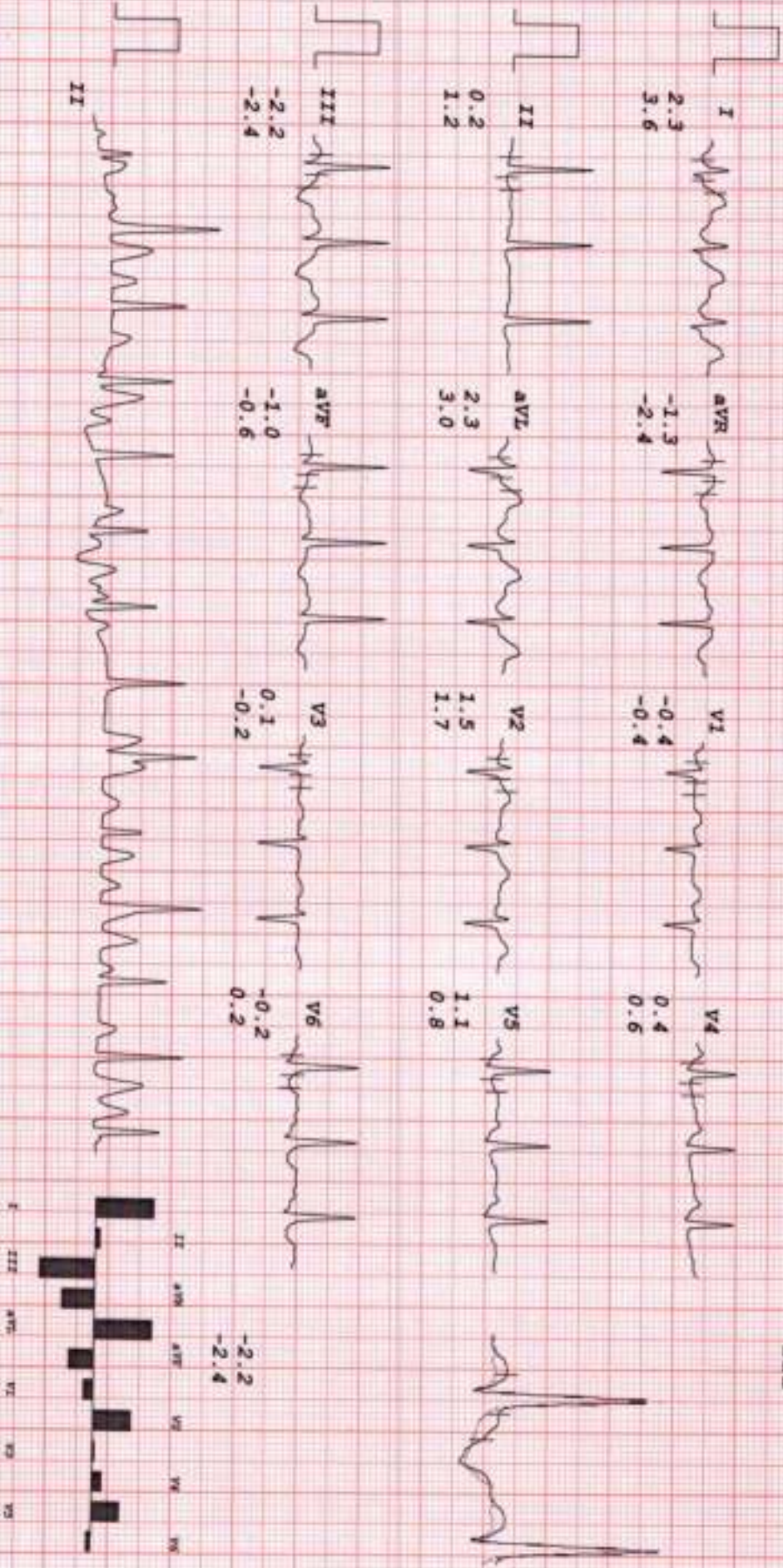

*Priyanka*



# HEALTHCARE MEDICAL CENTRE AND DIAGNOSTICS

**MRS PRIYANKA PANDAY**  
 I.D. 695  
 Age 37/F  
 Date 13-11-2023

RATE 155bpm  
 B.P. 130/90

Brace  
 PR-EXERCISE  
 TOTAL TIME 5:53  
 PHASE TIME 2:53

ST @ 10mm/mV  
 80ms PostJ  
 Speed 4 km/hr  
 SLOPE 12 °

LINKED MEDIAN

Mag. X 2

III

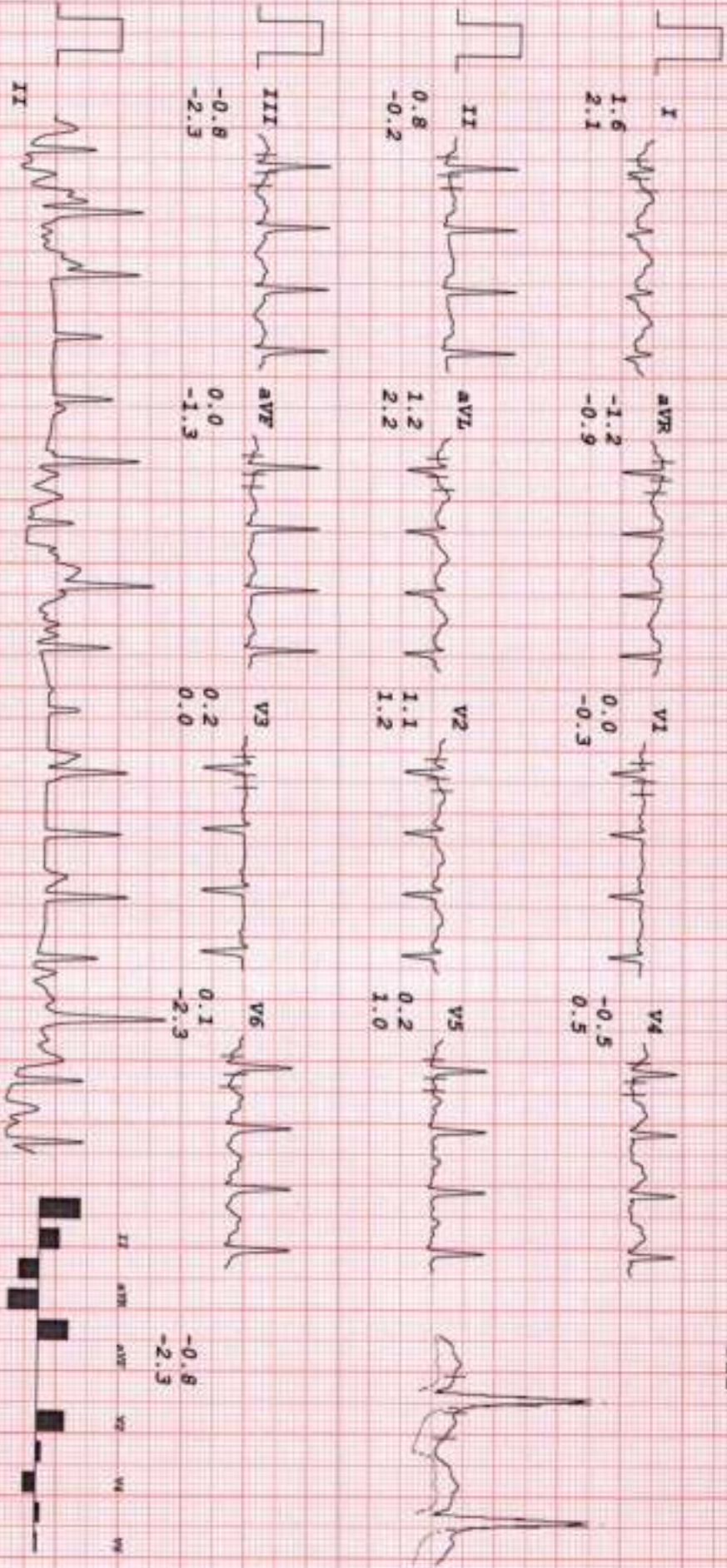

*Priyanka*



# HEALTHCARE MEDICAL CENTRE AND DIAGNOSTICS

**MRS PRIYANKA PANDAY**  
 I.D. 695  
 Age 37/F  
 Date 19-11-2023

RATE 110bpm  
 B.P. 130/90

Bruce  
 RECOVERY  
 TOTAL TIME 7:06  
 PHASE TIME 1:02

ST @ 10mm/mV  
 80ms PostJ

RECOVERY  
**LINKED MEDIAN**

Mag. X 2

III

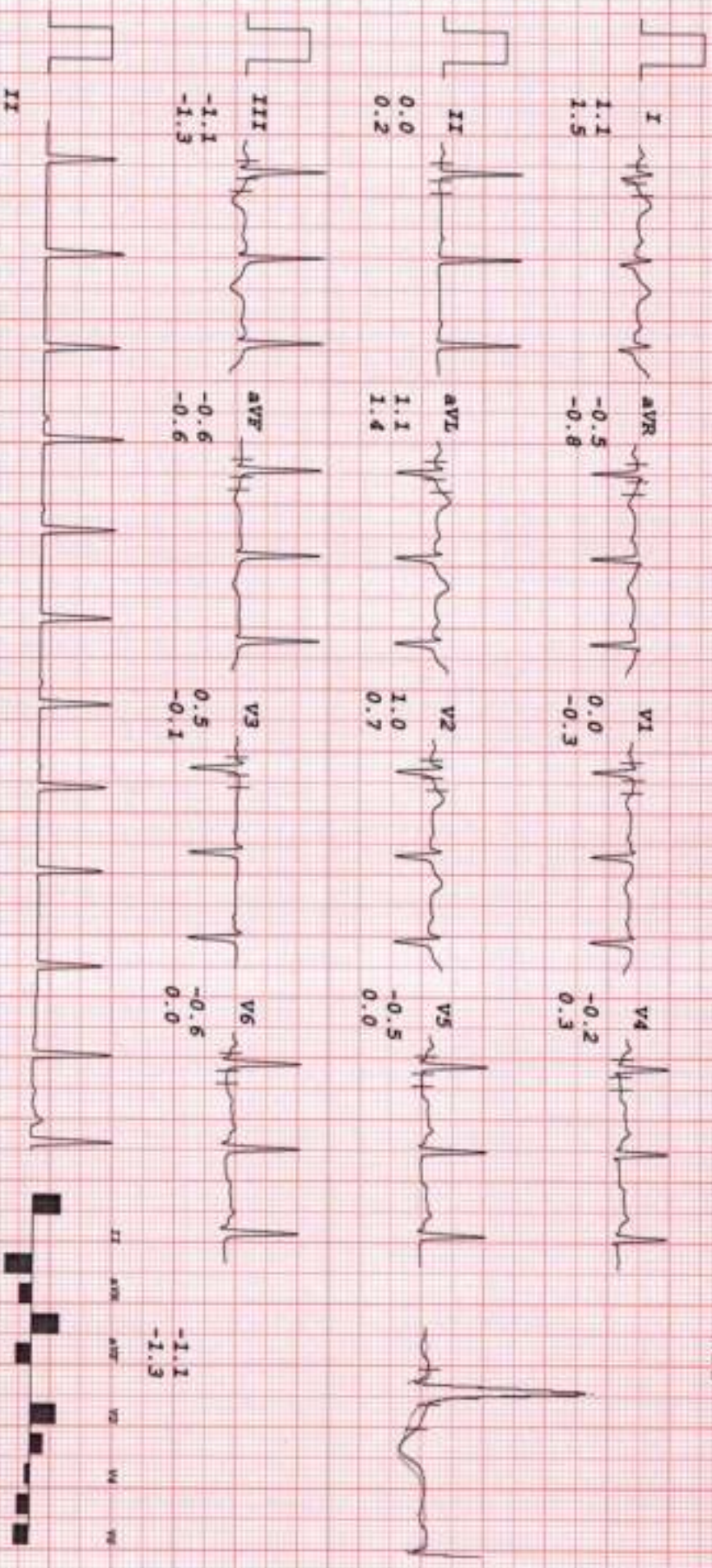

*Priyanka*







# HEALTHCARE MEDICAL CENTRE AND DIAGNOSTICS

**MRS PRIYANKA PANDAY**  
 I.D. 695  
 Age 37/F  
 Date 13-11-2023

RATE 94bpm  
 B.P. 120/80

Bruce  
 RECOVERY  
 TOTAL TIME 9:03  
 PHASE TIME 2:59

ST @ 10mm/mV  
 80mm Postpr

**LINKED MEDIAN**

Mag. X 2

III

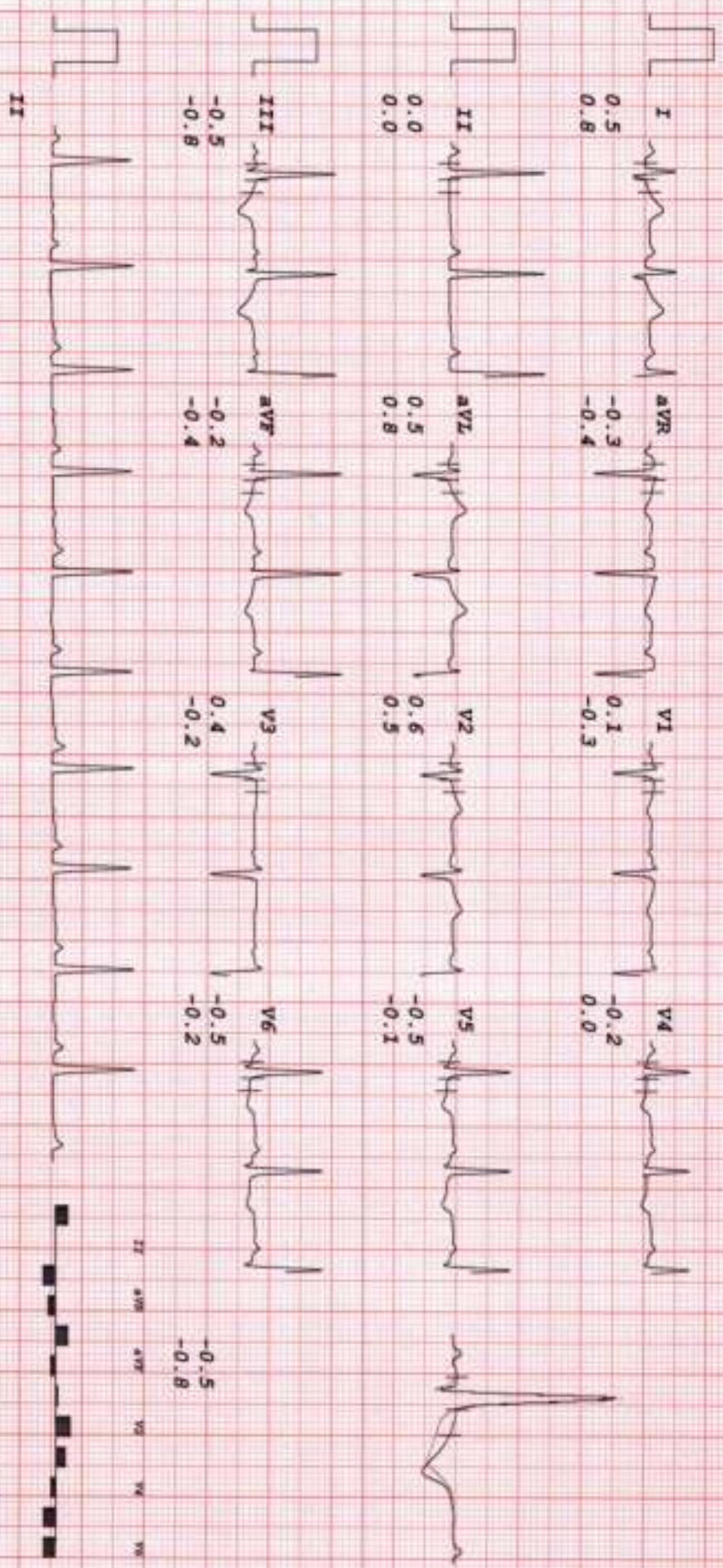

*Priyanka*