



Info Aakash <Info@aakashhospital.com>

Health Check up Booking Request(bobS16097),Package Code(PKG10000251),Beneficiary Code(16925)

1 message

Wed, Sep 7, 2022 at 5:06 PM

Mediwheel <customercare@policywheel.com>

To: "info@aakashhospital.com" <info@aakashhospital.com>

Cc: Mediwheel CC <customercare@mediwheel.in>, Mediwheel CC <mediwheelwellness@gmail.com>



Mediwheel
...Your wellness partner



011-41195959

Email:wellness@mediwheel.in

Dear Aakash Hospital,
City : Delhi . Location : .New Delhi,

We have received the following request for Health Check up from

Name : Punam singh
Age : 44
Gender : Female
Member Relations : Spouse
Package Name : Mediwheel Metro Full Body Health Checkup Female Above 40
Package Code : PKG10000251
User Location : Uttar Pradesh,SISOUDA,228142
Contact Details : 7007500772
Booking Date : 07-09-2022
Appointment Date : 10-09-2022

Member Information			
Booked Member Name	Age	Gender	Cost(In INR)
Punam singh	44	Female	Cashless
Total amount to be paid			Cashless

Please login to your account to confirm the same. Also you mail us for confirmation

Package Name : Mediwheel Metro Full Body Health Checkup Female Above 40 - Includes (42)Tests

Ecg, Blood Group & Rh Factor, TSH, X-ray Chest, Stress Test (tmt) 2d Echo, Gynec Consultation, Blood Sugar Postprandial, Dental Consultation, Blood Urea Nitrogen (bun), Serum, Total Cholesterol, Triglycerides, Pap Smear, Fasting Blood Sugar, Ultrasound Whole Abdomen , Glycosylated Haemoglobin (hba1c), Mammography, Hdl,



Aakash Hospital™

Care with Concern

(A unit of Dr. Gaba & Associates Medicare Pvt. Ltd.)



90/43, Malviya Nagar, New Delhi-110017 #011 40501000 (100 Lines), 9871027922
info@aakashhospital.com, www.aakashhospital.com

Name of patient : <i>Punam Singh</i>	Age : <i>44</i>	M/F : <i>F</i>
Address :		
Consultant : <i>Dr. Seema Gupta</i>	Speciality : <i>ophthal</i>	Date : <i>8/9/22</i>

Investigations :	Presenting Complaints:	Provisional Diagnosis												
<p>Systemic Examination :</p> <ul style="list-style-type: none"> • Followup/Next visit • Diet / Nutrition Explained • Preventive Steps Explained • Prognosis Explained 	<p>Present History :</p> <p>Past History :</p> <p>Family History :</p> <p>H/o any Allergy :</p> <p>Vitals :</p> <p>BP :</p> <p>Pulse :</p> <p>Temp :</p> <p>Pain Scale (0-10)</p> <p>Wt/Ht (if required)</p> <p>Immunization</p>	<p>Rx</p> <p><i>for medical examination</i></p> <table> <tr> <td>vision</td> <td><i>6/9</i></td> <td><i>6/9.</i></td> </tr> <tr> <td>distance</td> <td><i>NG</i></td> <td><i>NG.</i></td> </tr> <tr> <td>near</td> <td><i>6/6</i></td> <td><i>6/6.</i></td> </tr> <tr> <td>cgl</td> <td><i>NG</i></td> <td><i>NG.</i></td> </tr> </table> <p><i>funders (undilated)</i> <i>WNL</i></p> <p><i>Seema Gupta</i></p> <p>Dr. Seema Gupta MBBS, DOMS Sr. Consultant Eye Surgeon DMC Reg. No. - 45002 Mobile : +91-9818293877</p>	vision	<i>6/9</i>	<i>6/9.</i>	distance	<i>NG</i>	<i>NG.</i>	near	<i>6/6</i>	<i>6/6.</i>	cgl	<i>NG</i>	<i>NG.</i>
vision	<i>6/9</i>	<i>6/9.</i>												
distance	<i>NG</i>	<i>NG.</i>												
near	<i>6/6</i>	<i>6/6.</i>												
cgl	<i>NG</i>	<i>NG.</i>												
		Signature : _____ Date/Time : _____												

ID: 7007500772	Female
44years	Female
Vent. rate	66 bpm
QRS duration	72 ms
QT/QTc	400/419 ms
PR interval	146 ms
P duration	80 ms
RR interval	909 ms
P-R-T axes	76 66 40

PUNAMSINGH

MAC600 1.02 12SL™ v239

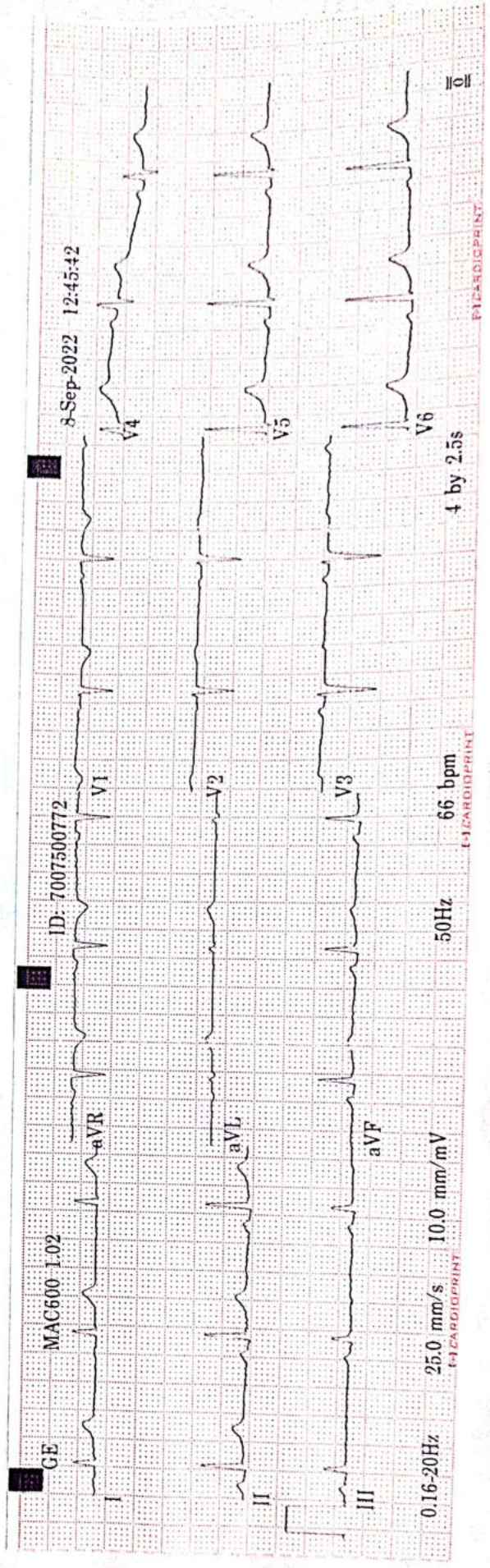



Aakash HospitalTM

Care with Concern

(A unit of Dr. Gaba & Associates Medicare Pvt. Ltd.)



90/43, Malviya Nagar, New Delhi-110017 #011 40501000 (100 Lines), 9871027922
info@aakashhospital.com, www.aakashhospital.com

Name of patient : Mrs. Punam	Age : 44	M/F : ✓
Address : Paryawaran Enclave.		
Consultant : Dr. R. K. Mehra	Speciality : General Physician	Date : 8/9/22

Investigations :	Presenting Complaints:	Provisional Diagnosis
	NIL	✓ Medial
Systemic Examination :	Present History :	Rx Consult his rheu medical Dr. <div style="text-align: right;">  Dr. R. K. MEHRA MBBS (MAMC), DTCDC (Delhi) DMC No.- 3835 Aakash Hospital 90/43, Malviya Nagar, New Delhi -110017 </div>
Lungs Abd / or Palk CVS Ur / or R/O	Past History : Family History : H/o any Allergy : Vitals : SpO ₂ - 98% BP: 90/60 mmHg R/L 100/60 Pulse : 68/minute Temp : 97°F Pain Scale (0-10) Wt/Ht (If required) Immunization	
<ul style="list-style-type: none"> Followup/Next visit Diet / Nutrition Explained Preventive Steps Explained Prognosis Explained 		Signature : Date/Time :

In case of emergency contact Duty Doctor,
Aakash Hospital Ph. : 40501000, #9818166605

If you want HOME VISIT for Doctor/Nurse/Injection/Dressing/
Blood Sample Collection, Please call : 011 40501000, 9910086605



Aakash HospitalTM

Care with concern

(A unit of Dr. Gaba & Associates Medicare Pvt. Ltd.)



CIN No. U85110DL2004PTC125538

90/43, Malviya Nagar, New Delhi-110017
#+91-11-40501000 (100 Lines), 9871027922
info@aakashhospital.com, www.aakashhospital.com

NAME: MRS PUNAM

AGE: 44 YRS

SEX: FEMALE

REF.BY: MEDICAL

DATE: 08.09.2022

ULTRASOUND WHOLE ABDOMEN

LIVER: - Normal size homogenous echotexture. No focal lesion seen. Intra hepatic biliary system not dilated. Intra hepatic veins radicles are normal.

GALL BLADDER: - Normal distention. Walls are normal. No mass lesion or calculus seen in the lumen. Extra hepatic biliary system is not dilated.

PANCREAS: - Normal size and echotexture. No focal lesion seen. Pancreatic duct not dilated.

SPLEEN: - Normal size and echotexture. No focal lesion seen. Spleno-portal axis is normal.

KIDNEYS: - Both kidneys normally identified in the respective renal fossae. They demonstrate normal size, contour and echo pattern with no evidence of hydronephrosis or calculus seen on either side.
Right kidney measures approx. 9.8 cm in the long axis.
Left kidney measures approx. 10.5 cm in the long axis.

URINARY BLADDER: - Moderately distended. No calculus or diverticulum's seen. Walls are normal. Both UV Junctions are normal.

UTERUS: - Normal sized, demonstrating normal endometrial echo complex and even echo-textured myometrium. **Note is made of 10 mm nabothian follicle in the anterior lip of cervix.**

OVARIES: - Right ovary is normal. **Left ovary shows a biloculated cyst 2.4 x 1.7 cm.**

Retroperitoneum does not show any abnormally enlarged lymph nodes. No pleural effusion or ascites seen. Bowel loops are unremarkable. Both iliac fossae are normal.

Correlate clinically.

DR. R. DUGGAL
MD(RADIOLOGY)
DMC-2595

AREA OF EXPERTISE

- Interventions (Vascular & Nonvascular)
- FNAC

- Biopsy
- Drainages
- Doppler Scans

- 3D & 4D Scans
- Varicose Vein Laser Treatment



AAKASH HOSPITAL, MALVIYA NAGAR

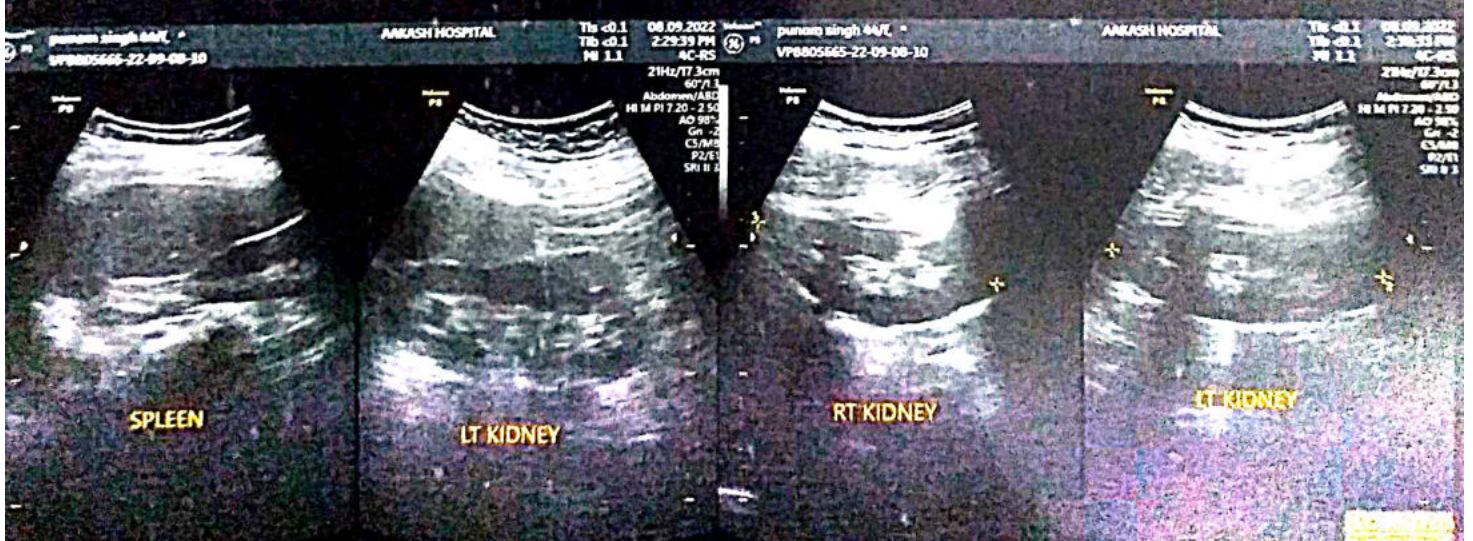
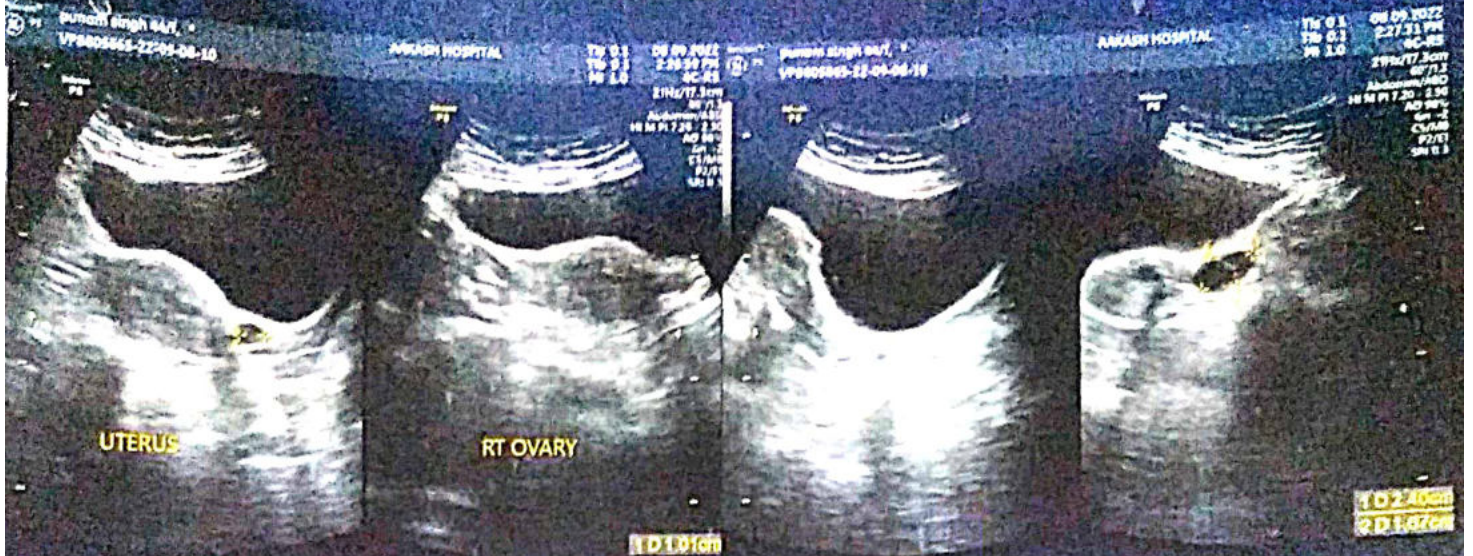



Aakash Hospital™

Care with concern

(A unit of Dr. Gaba & Associates Medicare Pvt. Ltd.)



90/43, Malviya Nagar, New Delhi-110017
#011 40501000 (100 Lines), 9871027922
info@aakashhospital.com, www.aakashhospital.com

Lab Reg. No. : 2209090024	Date / Time : 09/09/2022
Patient Name : Mrs. Punam Singh	UHID No. :
Age / Sex : 44 Yrs. / Female	IPD No. :
Consultant :	Collection Time : 09/09/2022 11:26:14 am
Phone No. : 0000000000	Reporting Date & Time : 09/09/2022 2:48:00 pm

Test Name	Observed Values	Unit	Biological Reference Range
Lab			
CBC (COMPLET BLOOD COUNT)			
HAEMOGLOBIN (HB)	11.7 L	gm/dl	13.0 - 17.0
Photometric Light Absorbance			
TOTAL LEUCOCYTE COUNT (TLC)	6100	/cumm	4000 - 11000
Volumetric Impedence			
DIFFERENTIAL LEUCOCYTE COUNT			
NEUTROPHILS	60	%	40 - 80
Flowcytometry/ Microscopy			
LYMPHOCYTES	31	%	20 - 40
Flowcytometry / Microscopy			
EOSNPHILS	5	%	01 - 06
Flowcytometry / Microscopy			
MONOCYTES	4	%	2 - 10
Flowcytometry / Microscopy			
BASOPHILS	0	%	0 - 1
Flowcytometry/ Microscopy			
RBC COUNT	4.2 L	Millions/cmm	4.5 - 5.5
Volumetric/ Impedence			
P.C.V / HAEMATOCRIT	35.5 L	%	40 - 50
Histogram Calculated			
MCV	83.7	cubic micron	83 - 101
Electric Impedence			
MCH	27.6	Pg	27.0 - 32.0
Calculated			
MCHC	33.6	g/dl	31.5 - 34.3
Calculated			
PLATELET COUNT	1.62	Lakh/cumm	1.50 - 4.10
Volumetric Impedence			
RDW CV	14.2	%	
Histogram			

COMMENT :

Test done on H560 Cell Counter. All Abnormal Haemograms are reviewed & confirmed Microscopically.

{{End of Report}}

Priya
PREPARED BY

Valsamma
VERIFIED BY

Dr. MEENA METRE
MBBS, MD
CONSULTANT PATHOLOGIST



Aakash Hospital™

Care with concern

(A unit of Dr. Gaba & Associates Medicare Pvt. Ltd.)



90/43, Malviya Nagar, New Delhi-110017
#011 40501000 (100 Lines), 9871027922
info@aakashhospital.com, www.aakashhospital.com

Lab Reg. No.	: 2209090024	Date / Time	: 09/09/2022
Patient Name	: Mrs. Punam Singh	UHID No.	:
Age / Sex	: 44 Yrs. / Female	IPD No.	:
Consultant	:	Collection Time	: 09/09/2022 11:26:14 am
Phone No.	: 0000000000	Reporting Date & Time	: 09/09/2022 2:50:00 pm

Test Name	Observed Values	Unit	Biological Reference Range
Lab			
ESR ERYTHROCYTE SEDIMENTATION RATE (Westregen Method)	18	mm/hr	0-20

{{End of Report}}

Priya

PREPARED BY

VERIFIED BY

Dr. MEENA METRE
MBBS, MD
CONSULTANT PATHOLOGIST



Aakash Hospital™

Care with concern

(A unit of Dr. Gaba & Associates Medicare Pvt. Ltd.)



90/43, Malviya Nagar, New Delhi-110017
#011 40501000 (100 Lines), 9871027922
info@aakashhospital.com, www.aakashhospital.com

Lab Reg. No. : 2209090024	Date / Time : 09/09/2022
Patient Name : Mrs. Punam Singh	UHID No. :
Age / Sex : 44 Yrs. / Female	IPD No. :
Consultant :	Collection Time : 09/09/2022 11:26:14 am
Phone No. : 0000000000	Reporting Date & Time : 09/09/2022 2:50:00 pm

Test Name	Observed Values	Unit	Biological Reference Range
Lab			
LFT (LIVER FUNCTION TEST)			
BILIRUBIN-TOTAL	1.2	mg /dl	0-2.0
Diazo			
BILIRUBIN-DIRECT	0.5 H	mg /dl	0.0 - 0.4
Diazo			
BILIRUBIN INDIRECT	0.7	mg/dL	0.2 - 1.2
Calculated			
TOTAL PROTEIN	6.1 L	g/dL	6.4 - 8.3
Biuret			
ALBUMIN	4.2	g/dL	3.5 - 5.2
BCG			
GLOBULIN	1.9	g/dL	1.8 - 3.6
Calculated			
A/G Ratio	2.2	%	1.1 - 2.2
Calculated			
SGOT	23	U/L	0 - 35
IFCC			
SGPT	13	U/L	0 - 45
IFCC			
ALKALINE PHOSPHATE	108 H	U/L	42 - 98
AMP			
GGTP	11	U/L	0 - 38
Glupa-C			

INTERPRETATION :

In an asymptomatic patient, Non alcoholic fatty liver disease (NAFLD) is the most common cause of increased AST, ALT levels. NAFLD is considered as hepatic manifestation of metabolic syndrome. In most type of liver disease, ALT activity is higher than that of AST; exception may be seen in Alcoholic Hepatitis, Hepatic Cirrhosis, and Liver neoplasia. In known cases of Chronic Liver disease due to Viral Hepatitis B & C, Alcoholic liver disease or NAFLD, Enhanced liver fibrosis (ELF) test may be used to evaluate liver fibrosis. In a patient with Chronic Liver disease, AFP and Des-gamma carboxyprothrombin (DCP)/PIVKA II can be used to assess risk for development of Hepatocellular Carcinoma.

{{End of Report}}

Priya
PREPARED BY

Valsamma
VERIFIED BY

Dr. MEENA METRE
MBBS, MD
CONSULTANT PATHOLOGIST



Aakash Hospital™

Care with concern

(A unit of Dr. Gaba & Associates Medicare Pvt. Ltd.)



90/43, Malviya Nagar, New Delhi-110017

#011 40501000 (100 Lines), 9871027922

info@akashhospital.com, www.akashhospital.com

Lab Reg. No. : 2209090024	Date / Time : 09/09/2022
Patient Name : Mrs. Punam Singh	UHID No. :
Age / Sex : 44 Yrs. / Female	IPD No. :
Consultant :	Collection Time : 09/09/2022 11:26:14 am
Phone No. : 0000000000	Reporting Date & Time : 09/09/2022 2:50:00 pm

Test Name	Observed Values	Unit	Biological Reference Range
Lab			
LIPID PROFILE			
TOTAL CHOLESTEROL	159.0	mg/dL	0 - 200
CHOD-PAP			
TRIGLYCERIDES	79.7	mg/dL	0 - 161
GPO			
HDL CHOLESTEROL	65.4	mg/dl	42 - 88
DIRECT			
VLDL CHOLESTROL	15.9	mg /dl	0-40
Calculated			
LDL CHOLESTEROL	77.7	mg/dl	0 -100
Calculated			
CHOL/HDL RATIO	2.4	Ratio	0.0 - 3.5
Calculated			
LDL/HDL Ratio	1.2	Ratio	0 - 3
Calculated			

INTERPRETATION :

NATIONAL LIPID ASSOCIATION RECOMMENDATION in mg/dl	TOTAL CHOLESTROL in mg/dl	TRIGLYCERIDE in mg/dl	LDL CHOLESTROL in mg/dl	NON HDL CHOLESTROL(NLA-2014)
OPTIMAL	<200	<150	<100	<130
ABOVE OPTIMAL	---	---	100-129	130-159
BORDERLINE HIGH	200 -239	150-199	130-159	160-189
HIGH	>=240	200-499	160-189	190-219
VERY HIGH	---	>=500	> =190	>=220

A lipid panel is a common blood test that healthcare providers use to monitor and screen for your risk of cardiovascular disease. The panel includes three measurements of your cholesterol levels and a measurement of your triglycerides.
SPECIAL NOTE : 12 HRS FASTING REQUIRED

Priya

PREPARED BY

VERIFIED BY

Dr. MEENA METRE
 MBBS, MD
 CONSULTANT PATHOLOGIST



Aakash Hospital™

Care with concern

(A unit of Dr. Gaba & Associates Medicare Pvt. Ltd.)



90/43, Malviya Nagar, New Delhi-110017
#011 40501000 (100 Lines), 9871027922
info@aakashhospital.com, www.aakashhospital.com

Lab Reg. No. : 2209090024	Date / Time : 09/09/2022
Patient Name : Mrs. Punam Singh	UHID No. :
Age / Sex : 44 Yrs. / Female	IPD No. :
Consultant :	Collection Time : 09/09/2022 11:26:14 am
Phone No. : 0000000000	Reporting Date & Time : 09/09/2022 2:50:00 pm

Test Name	Observed Values	Unit	Biological Reference Range
	Lab		
BLOOD UREA NITROGEN (BUN) BLOOD UREA NITROGEN Calculated	6.1	mg/dl	6.0 - 20

{(End of Report)}

Priya

PREPARED BY

Valsamma

VERIFIED BY

Dr. MEENA METRE
MBBS, MD
CONSULTANT PATHOLOGIST



Aakash Hospital™

Care with concern

(A unit of Dr. Gaba & Associates Medicare Pvt. Ltd.)



90/43, Malviya Nagar, New Delhi-110017
#011 40501000 (100 Lines), 9871027922
info@aakashhospital.com, www.aakashhospital.com

Lab Reg. No. : 2209090024	Date / Time : 09/09/2022
Patient Name : Mrs. Punam Singh	UHID No. :
Age / Sex : 44 Yrs. / Female	IPD No. :
Consultant :	Collection Time : 09/09/2022 11:26:14 am
Phone No. : 0000000000	Reporting Date & Time : 09/09/2022 2:47:00 pm

Test Name	Observed Values	Unit	Biological Reference Range
Biochemistry			
UREA SERUM UREA Urease - GLDH	13.1 L	mg/dl	15 - 45
Lab			
BLOOD GLUCOSE (PP) BLOOD GLUCOSE (PP) GOD-POD	117	mg /dl	70-140
BLOOD GLUCOSE FASTING (FBS) BLOOD GLUCOSE (FASTING) GOD-POD	102	mg /dl	70-110
CREATININE CREATININE Enzymatic	0.6	mg/dl	0.6 -1.1

{{End of Report}}

Priya
PREPARED BY

Valsamma
VERIFIED BY

Dr. MEENA METRE
MBBS, MD
CONSULTANT PATHOLOGIST



Aakash Hospital™

Care with concern

(A unit of Dr. Gaba & Associates Medicare Pvt. Ltd.)



90/43, Malviya Nagar, New Delhi-110017
#011 40501000 (100 Lines), 9871027922
info@oakashhospital.com, www.oakashhospital.com

Lab Reg. No. :	2209090024	Date / Time :	09/09/2022	
Patient Name :	Mrs. Punam Singh	UHID No. :		
Age / Sex :	44 Yrs. / Female	IPD No. :		
Consultant :		Collection Time :	09/09/2022	11:26:14 am
Phone No. :	0000000000	Reporting Date & Time :	09/09/2022	2:48:00 pm

Test Name	Observed Values	Unit	Biological Reference Range
Pathology			
BLOOD GROUP	"B"		
BLOOD GROUP	Positive		
RH TYPING			

[[End of Report]]

Priya
PREPARED BY

Valsamma
VERIFIED BY

DR. MEENA METRE
MBBS, MD
CONSULTANT PATHOLOGIST



Aakash Hospital™

Care with concern

(A unit of Dr. Gaba & Associates Medicare Pvt. Ltd.)



90/43, Malviya Nagar, New Delhi-110017
#011 40501000 (100 Lines), 9871027922
info@aakashhospital.com, www.aakashhospital.com

Lab Reg. No. : 2209090024	Date / Time : 09/09/2022
Patient Name : Mrs. Punam Singh	UHID No. :
Age / Sex : 44 Yrs. / Female	IPD No. :
Consultant :	Collection Time : 09/09/2022 11:26:14 am
Phone No. : 0000000000	Reporting Date & Time : 09/09/2022 4:29:00 pm

Test Name	Observed Values	Unit	Biological Reference Range
Biochemistry			
Hba1c (Glycosylated Hemoglobin) HBA1C Immunoturbidimetric	4.8	%	4.0 - 6.0

RECOMMENDED NGSP GUIDELINES FOR HbA1C LEVELS :

Non - Diabetic	4.0 % - 6.0%
Target for diabetics :	< 7 %
Therapeutic action required	> 8 %

COMMENT

The A1C test is a common blood test used to diagnose type 1 and type 2 diabetes. If you're living with diabetes, the test is also used to monitor how well you're managing blood sugar levels.
The A1C test is also called the glycosylated hemoglobin, glycosylated hemoglobin, hemoglobin A1C or HbA1c test. An A1C test result reflects your average blood sugar level for the past two to three months.

{{End of Report}}

Priya
PREPARED BY

Valsamma
VERIFIED BY

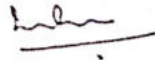
Dr. MEENA METRE
MBBS, MD
CONSULTANT PATHOLOGIST



Aakash Hospital™

Care with concern

(A unit of Dr. Gaba & Associates Medicare Pvt. Ltd.)



90/43, Malviya Nagar, New Delhi-110017
#011 40501000 (100 Lines), 9871027922
info@aakashhospital.com, www.aakashhospital.com

Name : Mrs.PUNAM SINGH
Age/Gender : 44 Y(s) /Female
Reg No : 0909223414
Lab ID No : KP0060164
Sample ID : 220045901
Sample Type : Serum

Location : KPL A-43
Registered On : 09-09-2022 13:19
Reported On : 09-09-2022 15:23
Referred By : SELF
Client Name : AAKASH HOSPITAL
Reference No :



Test	Result	Unit	Reference Range
T3	: 1.98	nmol/L	0.92 - 2.79
<i>Method : CLIA</i>			
T4	: 103.94	nmol/L	65 - 138.0
<i>Method : CLIA</i>			
TSH	: 2.13	uIU/mL	0.35 - 5.5
<i>Method : CLIA</i>			

Reference Range for Children

1-4 days : 1.00-39.00
5 days-5 months : 1.7 - 9.1
5 months - 20 years : 0.70 - 6.40

- (1) 4.2 to 15 μ IU/mL - Correlate clinically as physiological and other factors may falsely elevate TSH levels.
- (2) TSH Values may be transiently altered because of non-thyroidal illness.
- (3) Some drugs may decrease TSH values, e.g., L-dopa, Glucocorticoids.

- (4) Some drugs may increase TSH values, e.g., Iodine, Lithium, and Amiodarone. Abbreviations.

**** End Of The Report ****



Sherry Khanna

Dr.Sherry Khanna
D.N.B. (Pathology)
Head-Lab Operations.



Aakash Hospital™

Care with concern

(A unit of Dr. Gaba & Associates Medicare Pvt. Ltd.)



90/43, Malviya Nagar, New Delhi-110017

#011 40501000 (100 Lines), 9871027922

info@aakashhospital.com, www.aakashhospital.com

Lab Reg. No. : 2209090024	Date / Time : 09/09/2022
Patient Name : Mrs. Punam Singh	UHID No. :
Age / Sex : 44 Yrs. / Female	IPD No. :
Consultant :	Collection Time : 09/09/2022 11:26:14 am
Phone No. : 0000000000	Reporting Date & Time : 09/09/2022 2:48:00 pm

Test Name	Observed Values	Unit	Biological Reference Range
Pathology			
URINE ROUTEIN AND MICROSCOPY			
PHYSICAL EXAMINATION			
VOLUME	30	ml	
COLOUR/APPEARANCE	Pale Yellow		Pale Yellow
TRANSPARENCY	S.Trubid		Clear
PH	6.0		6.0 - 7.5
SPECIFIC GRAVITY	1.020		1.005-1.030
Bromothymol blue indicator			
CHEMICAL EXAMINATION			
URINE GLUCOSE	Negative		Negative
GOD - POD			
URINE PROTEIN	Negative		Negative
Tetrabromophenol blue			
URINE KETONE BODIES/ACETONE	Negative		Negative
Sodium nitroprusside			
BLOOD	Negative		Negative
Peroxidase			
LEUKOCYTES	Negative		Negative
Esterase			
NITRITE	Negative		Negative
Tetrahydrbenzo(h) quinolin			
BILIRUBIN	Negative		Negative
Diazotized dichloraniline			
UROBILINOGEN	1.0		0.2 - 1.0
Ehrlich reaction			
MICROSCOPIC EXAMINATION			
PUS CELLS	1-2	/HPF	0 - 9
RBC'S	NIL	/HPF	0 - 4
EPITHELIAL CELLS	3-5	/HPF	0 - 4
BACTERIA	Absent	/HPF	Absent
CRYSTALS	Absent		Absent
CASTS	Absent	/L.PF	Absent
YEAST CELL	Absent		Absent
OTHERS	NIL		NIL
URINE SUGAR FASTING	NIL		NIL
URINE SUGAR PP	NIL		NIL

Priya
PREPARED BY

Valsamma
VERIFIED BY

Dr. MEENA METRE
MBBS, MD
CONSULTANT PATHOLOGIST

भारत सरकार
GOVERNMENT OF INDIA



पुनम सिंह
Punam Singh
जन्म तारीख/DOB: 15/10/1977
महिला Female



4440 1766 5612

आधार - आम आदमी का अधिकार

PUNAMSINGH

 

आधार - आम आदमी का अधिकार
4440 1766 5612

पता:
राजपुरा: रीत प्रसाद सिंह,
सीएचएस के पास
राजपुरा, अम असाही,
राजपुरा, राजपुरा
पिन कोड: 230001

Address:
C/O. Hanbar Prasad Singh, near
meera ka an chauraha
shukunpur, una Ashanun,
Pratapgarh, Pratapgarh
Uttar Pradesh 230001

भारत सरकार
GOVERNMENT OF INDIA





Puneam Singh

08/09/2022 at 11:30 A.M.

KS
D. JIIT GABA, Medical Director
AKASH HOSPITAL