



Rama Krishna Multispeciality Hospital

257-A, TALWANDI, KOTA (RAJ.) • Tel : 0744-3562955, M. 9414227325

www.ramakrishnahospital.com | Email : rxkota@gmail.com

Ram Singh

23/4/23

Mob - 9375335046

DOB 5/8/1963

P - 96

BP 110/70

HR 122.5

WT 77

Hb 26.0

Chol I 96

Trig 92

Abel - 914

Vita N/10 Neg Colon (2)

Dent - M. Singh

Photo for dent

Dr. Yash. Bhatnagar
एम.बी.बी.एस.
रामाकृष्णा हॉस्पिटल
राजि. नं. 20382

 भारत सरकार
 GOVERNMENT OF INDIA

 Ram Singh Meena
 DOB: 05/08/1963
 MALE

 4626 1443 3794
MEERA AADHAAR, MERI PEHCHAN

Handwritten signature

Handwritten signature
 डॉ. युवा भागवत
 एम.बी.बी.एस.
 रामनाथपुष्पा छायाचमल
 राज. नं 20382

 भारतीय विशिष्ट पहचान प्राधिकरण
 UNIQUE IDENTIFICATION AUTHORITY OF INDIA
Address
 S/O Jagmal Singh Meena, WARD NO -20,
 NEAR COURT ,CHHAWANI,
 Neem-Ka-Thana, Sikar,
 Rajasthan - 332713

 1847
 1800 300 1847
 help@uidai.gov.in
 www.uidai.gov.in
 PO: Dist No. 1847
 Bikaner-334 001

GOOD HEALTH LAB
RAMA KRISHNA HOSPITAL KOTA

Report



212417 / RAM SINGH MEENA / 59 Yrs / M / 172 Cms / 77 Kg Date: 23-Apr-2023 Refd By: DR. MONIKA Examined By:

Stage	Time	Duration	Speed(mph)	Elevation	METs	Rate	% THR	EP	RPP	PVC	Comments
Supine	00:03	0:03	00.0	00.0	01.0	082	51%	120/80	098	00	
Standing	00:39	0:36	00.0	00.0	01.0	094	52%	120/80	100	00	
HV	01:12	0:33	00.0	00.0	01.0	083	52%	120/80	099	00	
Warm Up	01:45	0:33	00.0	00.0	01.0	082	51%	120/80	098	00	
ExStart	01:51	0:06	01.0	00.0	01.0	082	51%	120/80	098	00	
BRUCE Stage 1	04:51	3:00	01.7	10.0	04.7	104	65%	130/80	135	00	
PeakEx	06:14	1:23	02.5	12.0	05.8	113	70%	140/94	158	00	
Recovery	07:14	1:00	01.1	00.0	01.0	112	70%	144/96	161	00	
Recovery	08:14	2:00	00.0	00.0	01.0	103	64%	140/90	144	00	
Recovery	09:14	3:00	00.0	00.0	01.0	098	61%	136/90	133	00	
Recovery	10:14	4:00	00.0	00.0	01.0	095	59%	130/88	123	00	
Recovery	11:14	5:00	00.0	00.0	01.0	090	56%	128/84	115	00	
Recovery	11:20	5:06	00.0	00.0	01.0	089	55%	128/84	113	00	

FINDINGS :

Exercise Time : 04:23
 Max HR Attained : 113 bpm 70% of Target 161
 Max BP Attained : 144/96
 Max Workload Attained : 5.8 Fail response to induced stress
 Test End Reasons : Test Complete

REPORT :

मनिका भार्गव
 एमडीसीएस, एमडी
 कार्डियालिसियन
 108, ए. 008311/2046

Doctor : DR. YASH BHARGAVA

GOOD HEALTH LAB

212417 / RAM SINGH MEENA / 59 Yrs / M / 172 Cms / 77 Kg / HR : 83

Average



Date: 23-Apr-2023 12:08:24 PM



Recovery

11:45:34 0.05 mV
 12:53:06 0.05 mV
 12:54:05 0.05 mV

Date: 23-Apr-2023 12:09:44 PM I II III aVR aVL aVF V1 V2 V3 V4 V5 V6





Date: 23-Apr-2023 12:08:24 PM I II III aVR aVL aVF V1 V2 V3 V4 V5 V6

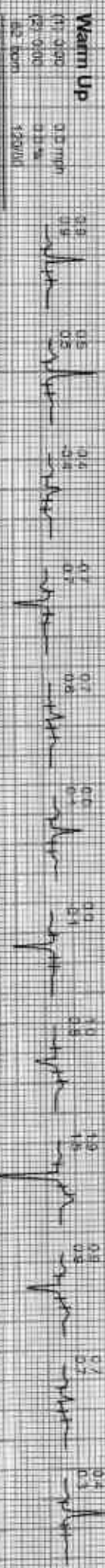
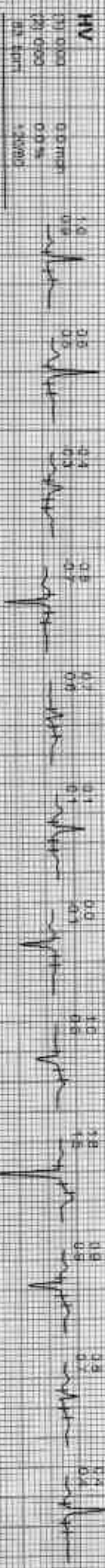

ACIPL

Date: 23-Apr-2023 12:08:24 PM ME: 3: 1.0789 VmV: 55% of T-R: 0.5 12854 mmHg Combined: Membrane/BLD/Chr/Notch Gen: JIP: 0.05 Hx: P: 35 H: 2

4X 80ms Post J

Est Time: 04:23 0.0 mph 0.0px
35 runsSec: 1.0 C/mV

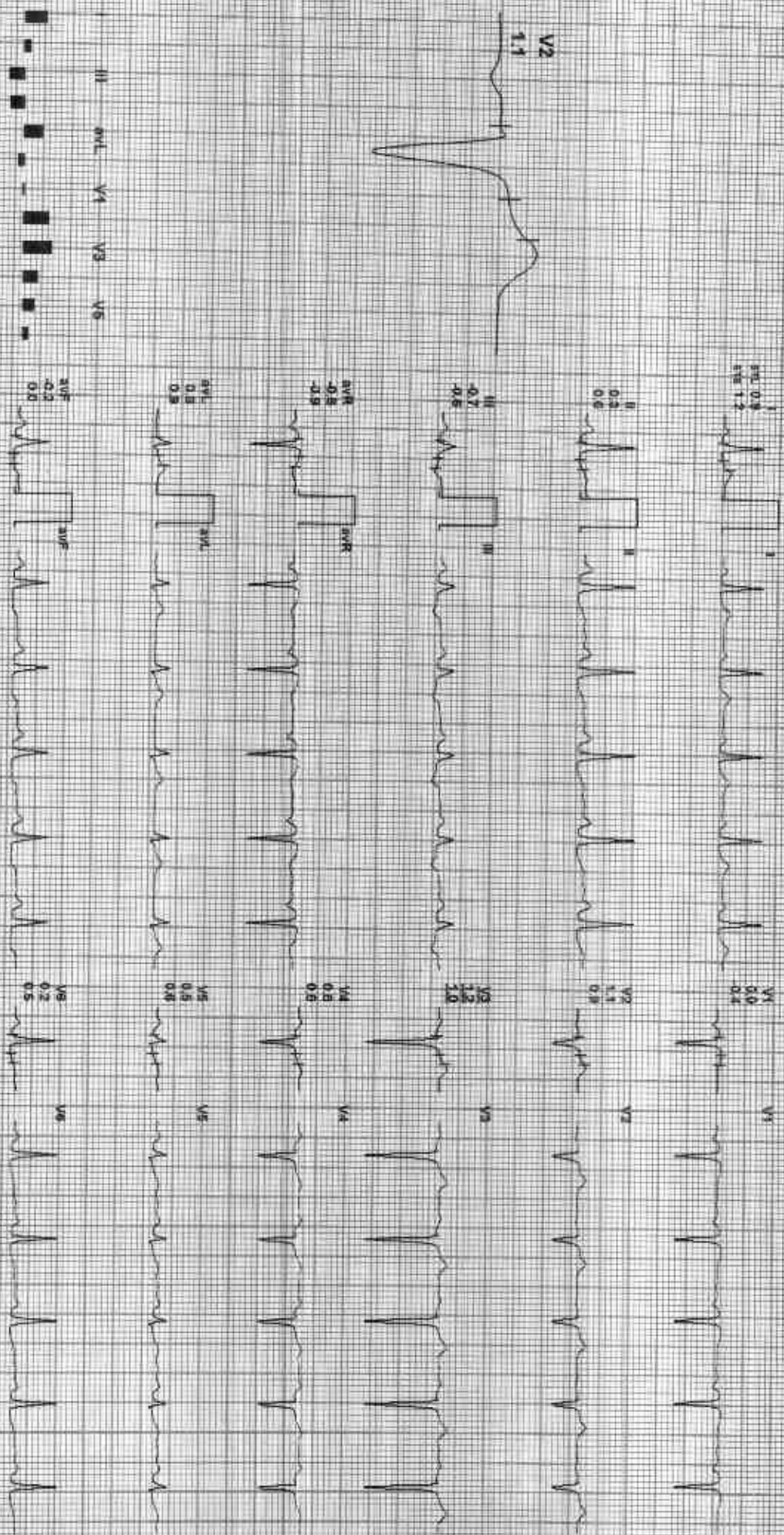

REMARKS:



212417 / RAM SINGH MEENA / 59 Yrs / M / 172 Cms / 77 Kg / HR : 90

Date: 23-Nov-2023 12:08:24 PM METS: 110/90 Bpm 86% of THR BP: 128/84 mmHg Contained Medications: BEC-01f NOSP-01f HF-005 HZ-UF-3d HZ

4X 20 mS Post J

External: 0A-23 0.0 mV/pt 0.0% 25 mm/Sec 1.0 Cm/IV

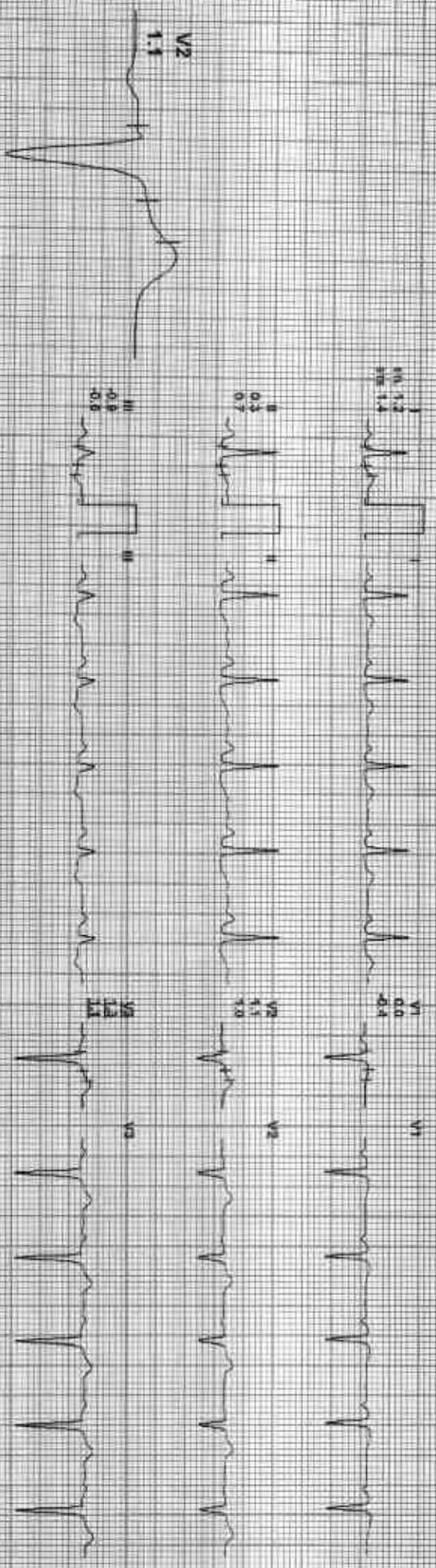

REMARKS:

AGPRL

212417 / RAM SINGH MEENA / 59 Yrs / M / 172 Cms / 77 Kg / HR : 95

Date: 23-Apr-2025 12:06:24 PM METS: 1.07 95 bpm 59% of THR HR: 130/88 mmHg Conventional Machine: ALL CCM Monitor: DR. JET Q105 Hz: LF 25 Hz

4X 70 ms Post J

EXTIME: 04:33 0.0 mmHg 0.0%
25 mm/sec 1.0 Density

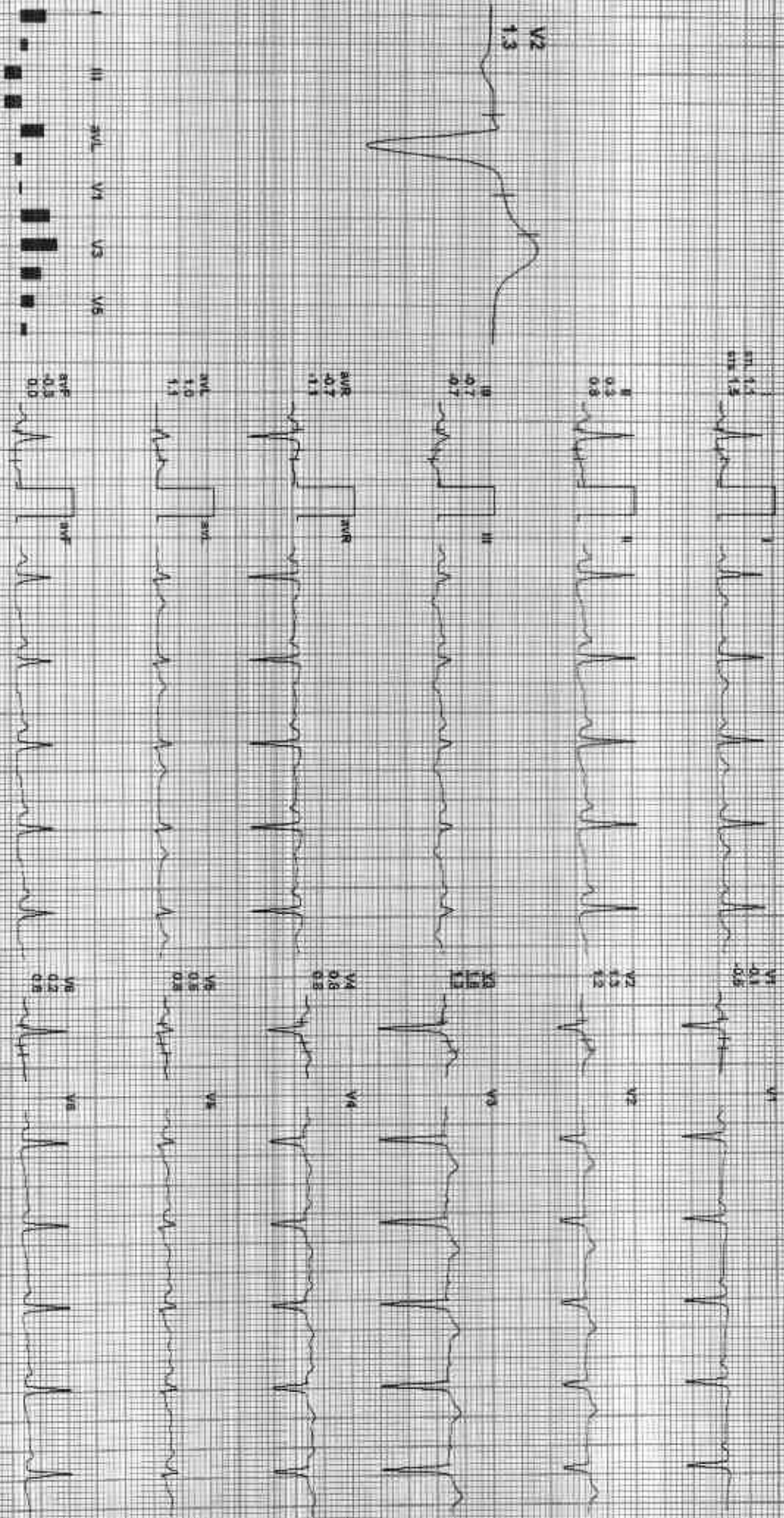

REMARKS:
I aVR aVL V1 V3 V5
II aVF V2 V4 V6

212417 / RAM SINGH MEENA / 59 Yrs / M / 172 Cms / 77 Kg / HR : 98

Date: 25-Apr-2023 12:06:24 PM
4X 70 ms Post U

ME 19 - 1.0 V 98 Bpm 53% of TPR. BP: 135/90 mmHg. Consumed lead time: B/C On: Noch On: HF: 0.05 lead: 35. Hz

Ext time: 04:25 0.0 min 0.0%
25 mm/sec 1.0 gmv/v

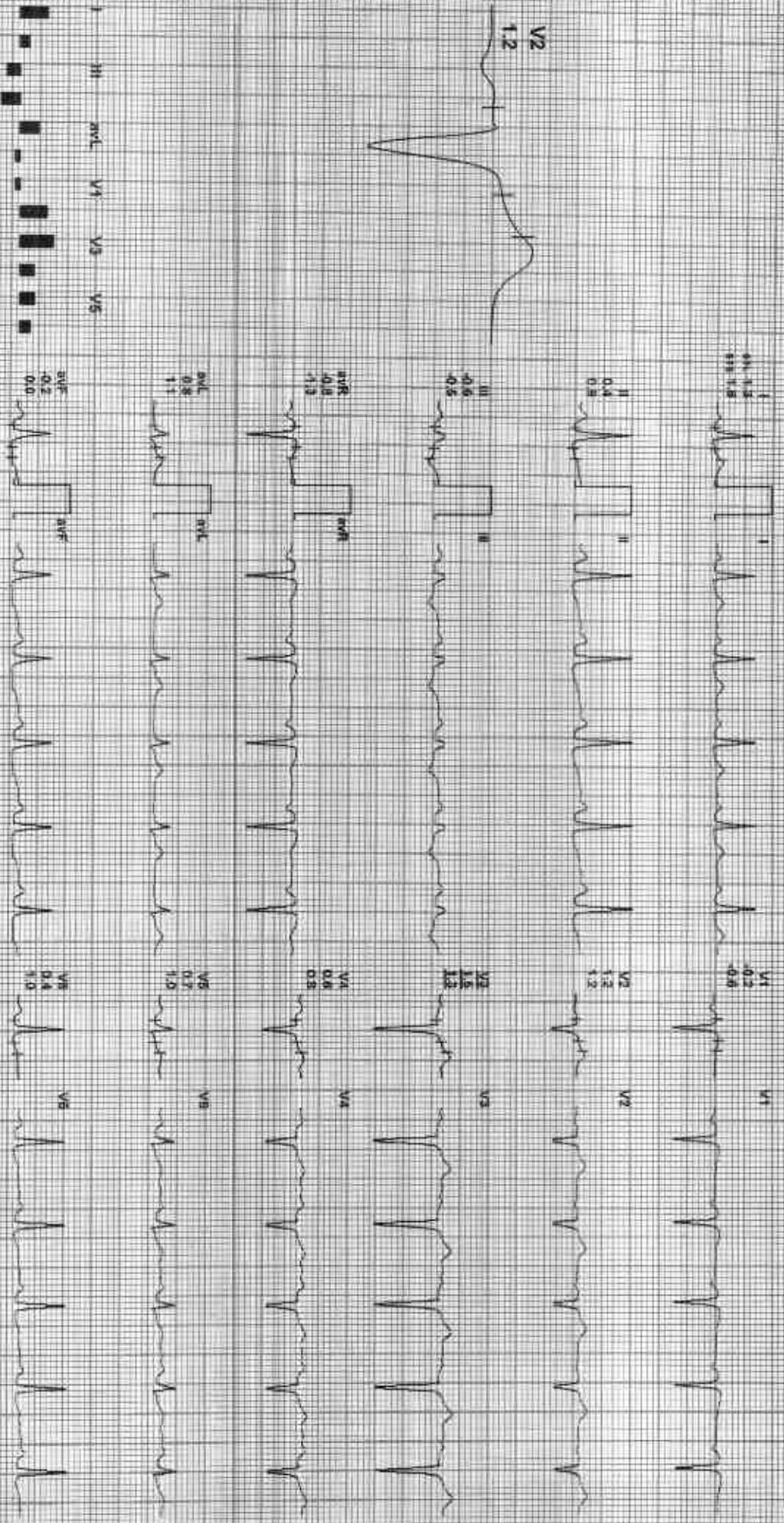

REMARKS: I, II, III, aVR, aVL, aVF, V1, V2, V3, V4, V5, V6

ACX GEM1820172501 RAME NARS





212417 / RAM SINGH MEENA / 59 Yrs / M / 172 Cms / 77 Kg / HR : 112

Date: 23-Apr-2023 12:08:26 PM METS: 1.0 / 112 bpm 79% of THR SpO2 94.98 mmHg Compulsed Medians: BLD On: No; Ch: No; Hr: 0.05 Hz; Lr: 35 Hz

4X 98 ms Paper U

EXTIMB: 04:23 1.1 mV, 0.0%
25 mm/Sec. F30 Quality

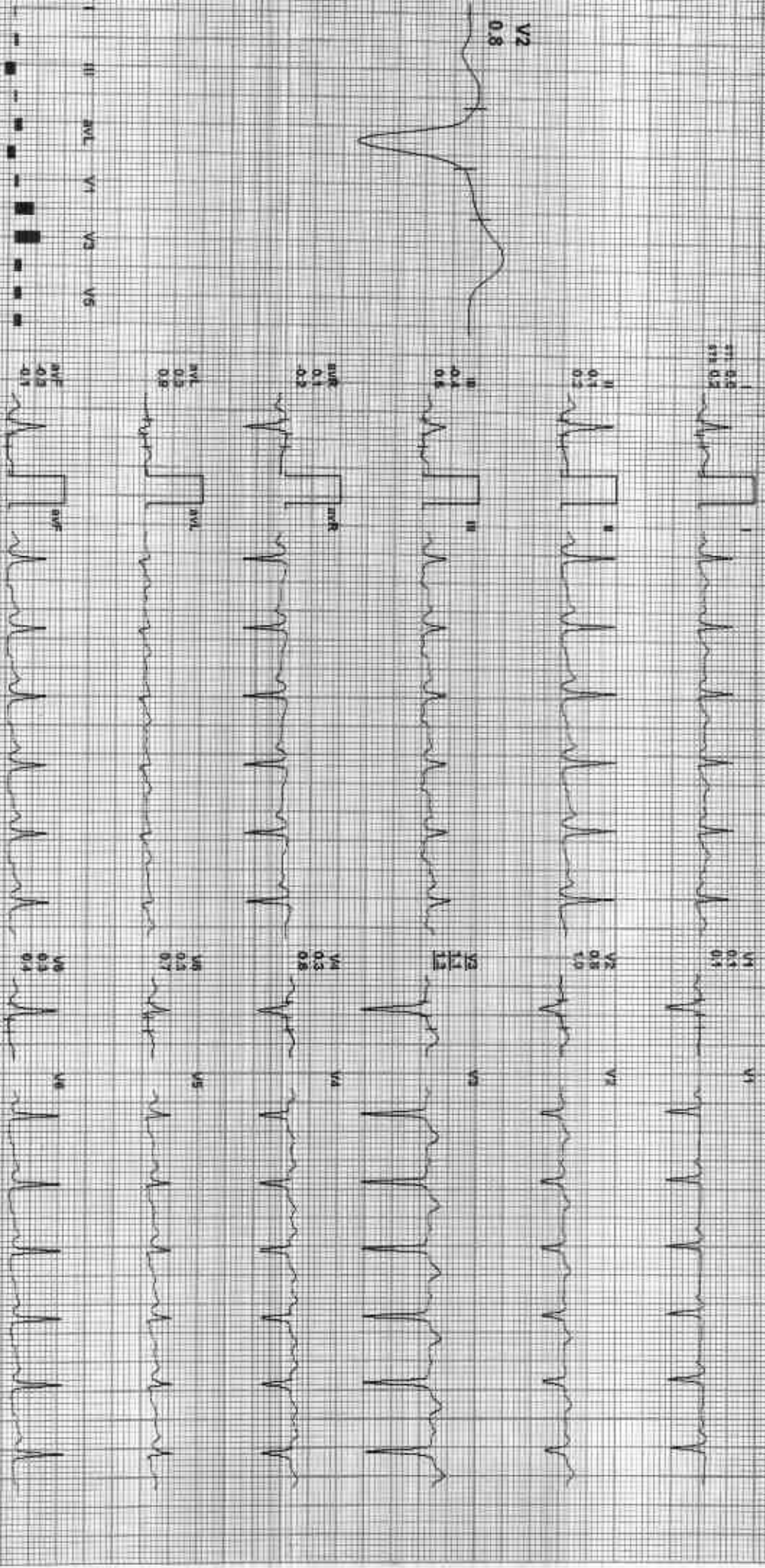

REMARKS: I II aVR aVL V1 V2 V3 V4 V5 V6

212417 / RAM SINGH MEENA / 59 Yrs / M / 172 Cms / 77 Kg / HR : 103

Date: 23-Apr-2023 12:08:24 PM METS: 1.0/ 103 bpm @% of THR BP: 140/96 mmHg Contained (Modular) B.L.C. Ch. Motor Ch. H.F. 0.05 inch/LP 35 Hz

ExTime: 04:23 0.0 min 0.0%
25 mm/sec - 1.8 cm/mV

4X 80ms Paper

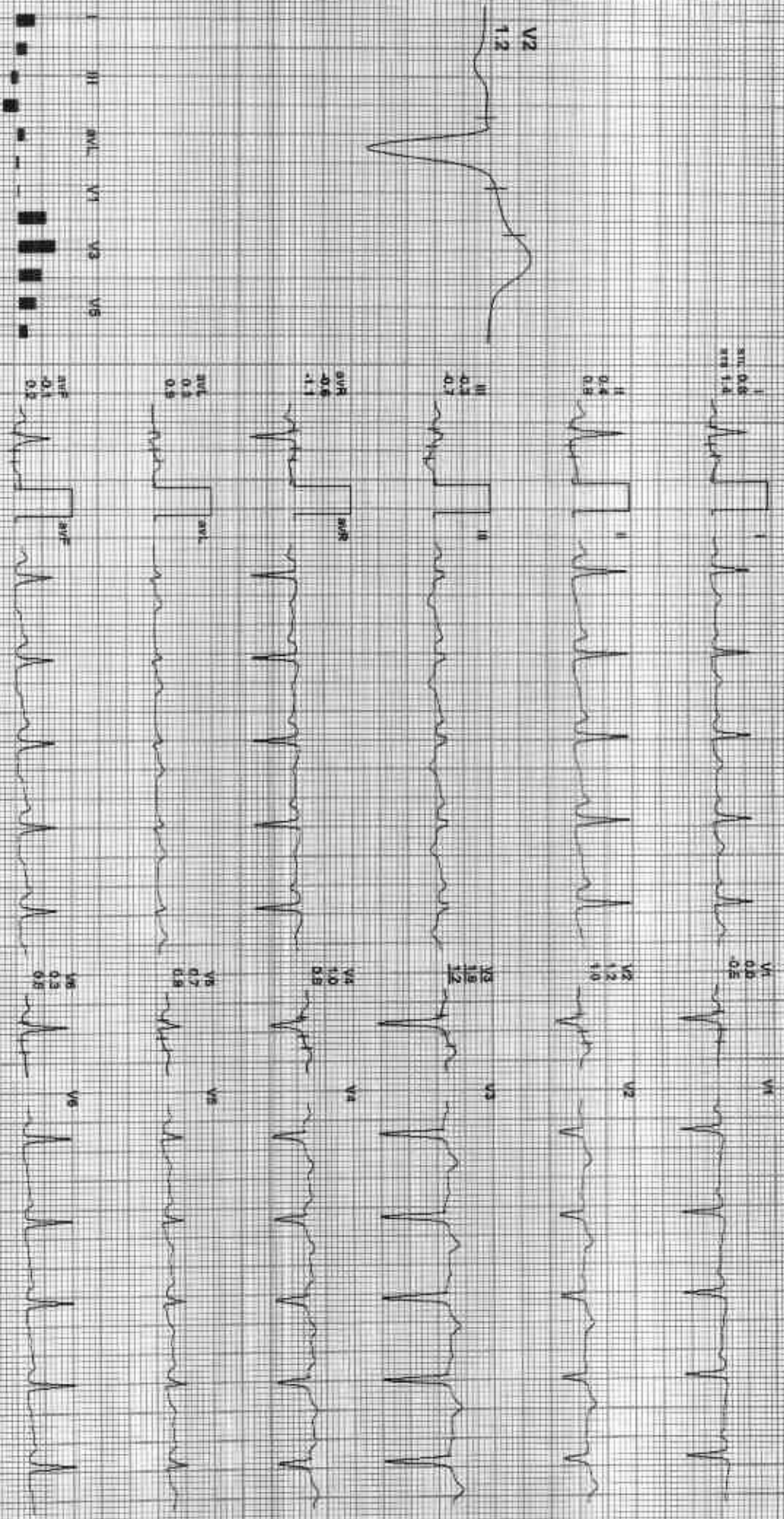

REMARKS: I aVR aVL V1 V2 V3 V4 V5 V6



212417 / RAM SINGH MEENA / 59 Yrs / M / 172 Cms / 77 Kg / HR : 113

Date: 26-Nov-2023 12:08:34 PM METS: 5.8 / 113 bpm 70% dLTHR BP: 140/94 mmHg

Combined Measurement Svc On: PUSCH On: HF: 0.05 HALF 361 Hz

Extrem: 0A-23 2.5 mph 12.0%
26 mm/sec 1.0 cm/mV

AX 70 MS Post U



I
SI: 0.6
RI: 1.1

II
SI: 0.1
RI: 0.5

III
SI: 0.2
RI: 0.4

aVR
SI: -0.2
RI: -0.3

aVL
SI: 0.3
RI: 1.5

aVF
SI: 0.1
RI: 0.1

V1
SI: 0.2
RI: 0.2

V2
SI: 0.4
RI: 1.3

V3
SI: 2.1
RI: 1.8

V4
SI: 1.1
RI: 1.5

V5
SI: 1.0
RI: 1.2

V6
SI: 0.5
RI: 0.8



REMARKS:
I II aVR aVL V1 V2 V3 V4 V5 V6

212417 / RAM SINGH MEENA / 59 Yrs / M / 172 Cms / 77 Kg / HR : 104

Date: 23-Apr-2023 12:06:24 PM METS: 4.7 / 184 bpm 95% dTTHR RR: 130/88 mmHg Combined Medicine ECG On Nitenol On HF 0.95 Hz Lr 35 Hz
4X 80 ms Post J

EXTIME: 03:00 1.7 mpm 10.0%
25 minutes 1.0 Cal/ml

ACIP

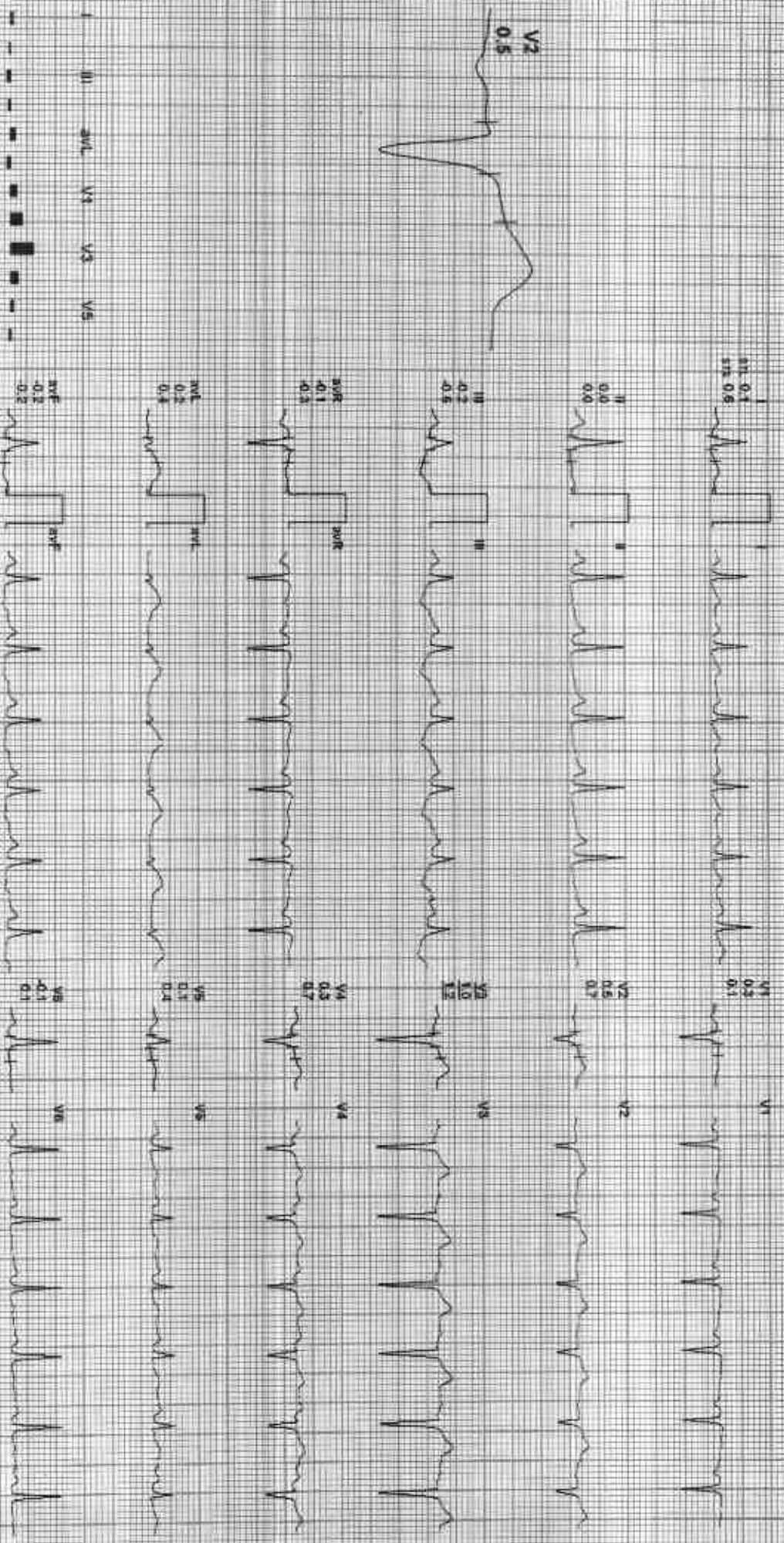

REMARKS:



212417 / RAM SINGH MEENA / 59 Yrs / M / 172 Cms / 77 Kg / HR - 82

Date: 23-Apr-2023 12:05:24 PM METS: 110/82 bpm 51% of THR BP: 120/80 mmHg Candrindha Madana, BLC On Notch Qm MF: 0.09 HE/LF: 35. Pd: 4X 80 ms P9914

ExTime: 00:00 1.0 (100) 0.0m 25 mm/Sec 1.0 Cm/mV

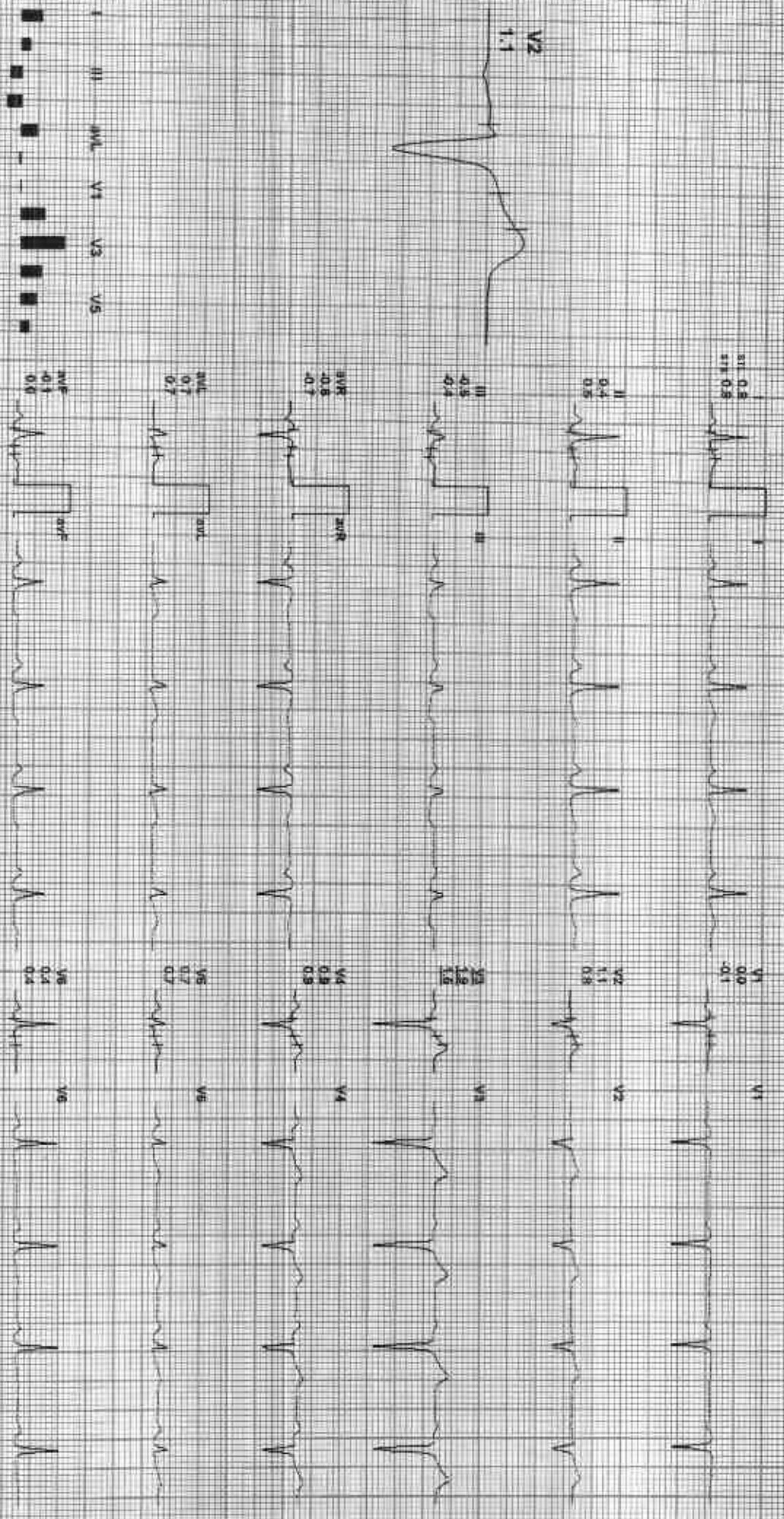

REMARKS: I II aVR aVL V1 V2 V3 V4 V5 V6

212417 / RAM SINGH MEENA / 59 Yrs / M / 172 Cms / 77 Kg / HR . 82

Date: 23-Apr-2023 12:08:24 PM METS: 1.0/ 82 bpm 51% of THR BP: 120/80 mmHg Calculated Mediane R.E.C. or Natch CVF: 0.05 Hz: 35 Hz
4X 50 ms Post J E-Time: 90:00 0.0 mV/1.0 cm
25 mm/Sec 1.0 cm/mV



REMARKS:



212417 / RAM SINGH MEENA / 59 Yrs / M / 172 Cms / 77 Kg / HR : 83

Date: 23-Nov-2023 12:05:24 PM METS: 1.0 83 bpm 92% of THR Sp: 120/80 mmHg Connected Modem: BUS-CAN Motion CH/HR 0:05:42 LF 35 Hz

4X 30 ms Post U

Exp time: 00:00 0.0 mV/Div 60%
20 mm/Sec 1.0 cm/Div

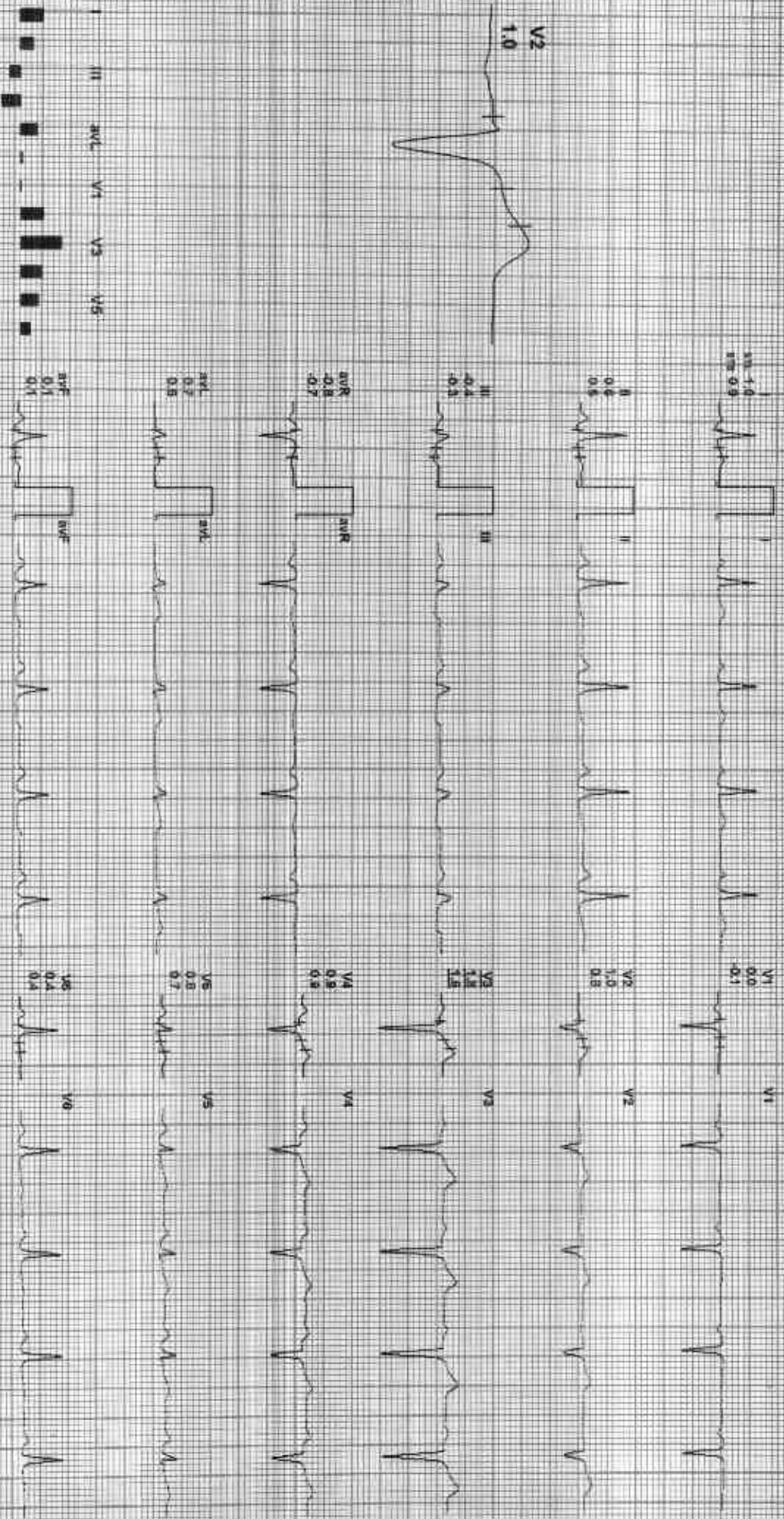

REMARKS
II aVR aVL aVF V2 V3 V4 V5 V6

GOOD HEALTH LAB

RAMA KRISHNA HOSPITAL, KOTA
Patient Information

patient 000130
ID: RAMSINGH

Name

Age

Height

Sex

Weight

Temp

Pulse

BP

SpO2

ECG

ECG

ECG

ECG

ECG

ECG

ECG

ECG

ECG

ECG

ECG

ECG

ECG

ECG

ECG

ECG

ECG

ECG

ECG

ECG

ECG

ECG

ECG

ECG

ECG

ECG

ECG

ECG

ECG

ECG

ECG

ECG

ECG

ECG

23/04/13

12.14.26

10

ECG settings

ECG settings

ECG settings

ECG settings

ECG settings

ECG settings

ECG settings

ECG settings

ECG settings

ECG settings

ECG settings

ECG settings

ECG settings

ECG settings

ECG settings

ECG settings

ECG settings

ECG settings

ECG settings

ECG settings

ECG settings

ECG settings

ECG settings

ECG settings

ECG settings

ECG settings

ECG settings

ECG settings

ECG settings

ECG settings

ECG settings

MDF



ALLIANCE PAPER-103 (Vet-t-3M)



212417 / RAM SINGH MEENA / 59 Yrs / M / 172 Cms / 77 Kg / HR : 94

Date: 23-Apr-2023 12:08:24 PM METS: 1.0/ 84 bpm 52% of THR 62 120/80 mmHg Contoured Mediana: BLC QIV NOXIN QIV HF 0.06 Hz/F-35 Hz

AX 80 ms/lead 2

External: 00:00 0.0 mV 0.0%
25 mv/Sec: 1.0 cm/mV

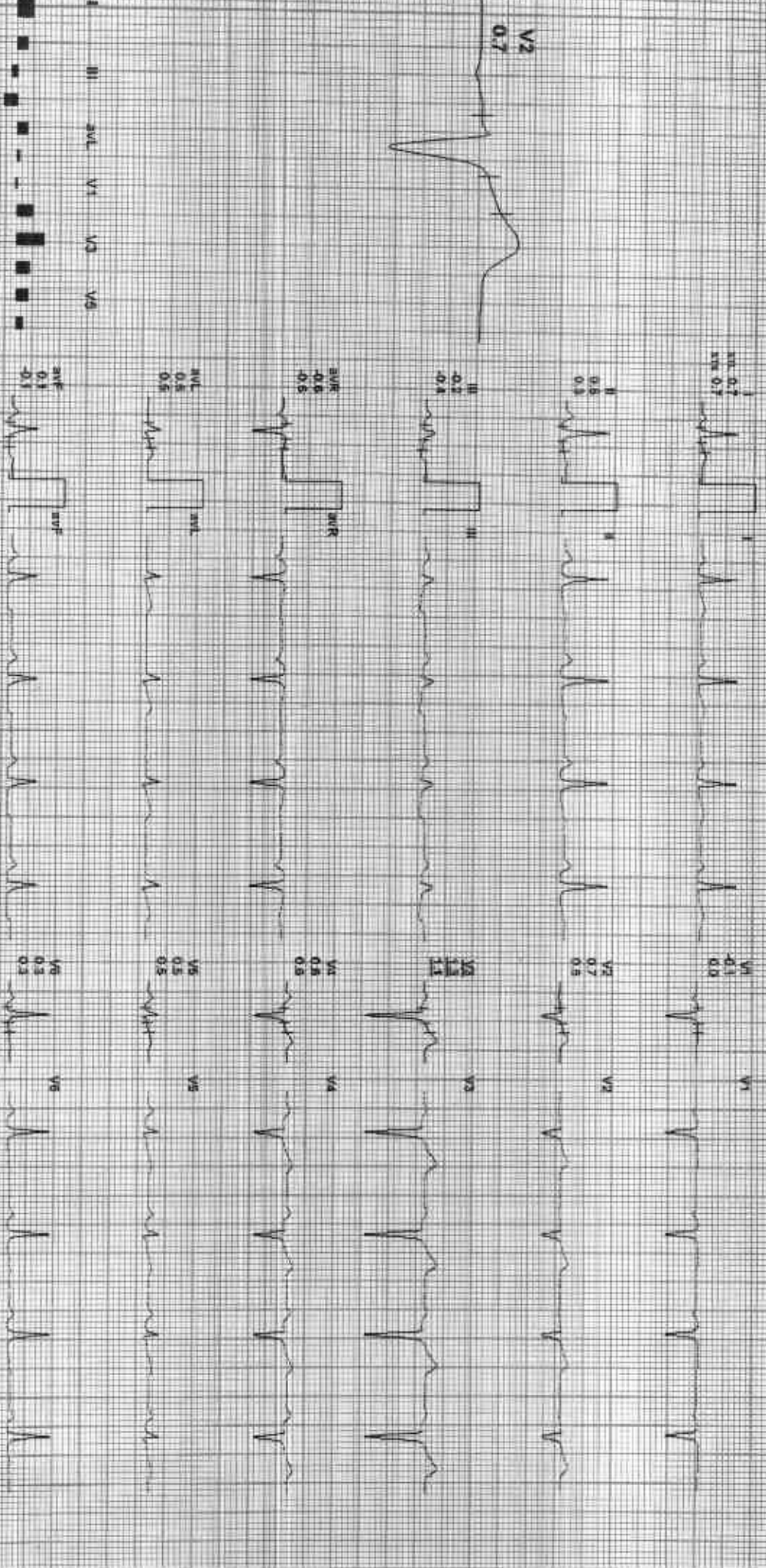

REMARKS: I aVR aVF V2 V4 V6

AC-101

212417 / RAM SINGH MEENA / 59 Yrs / M / 172 Cms / 77 Kg / HR : 82

Date: 29-Apr-2023 12:04:24 PM. MEAS: 1.0V/82 bpm/54% ST THIN. Sp: 120/80 mmHg. Combined Modality ECG Def. Natch On/ HF 0.05 Hz/ 2.5 Hz

EXTime: 00:00 1.0 mV/50 0.05s
25 mm/Sec. 1.0 Channel

4X 30 ms Post-J

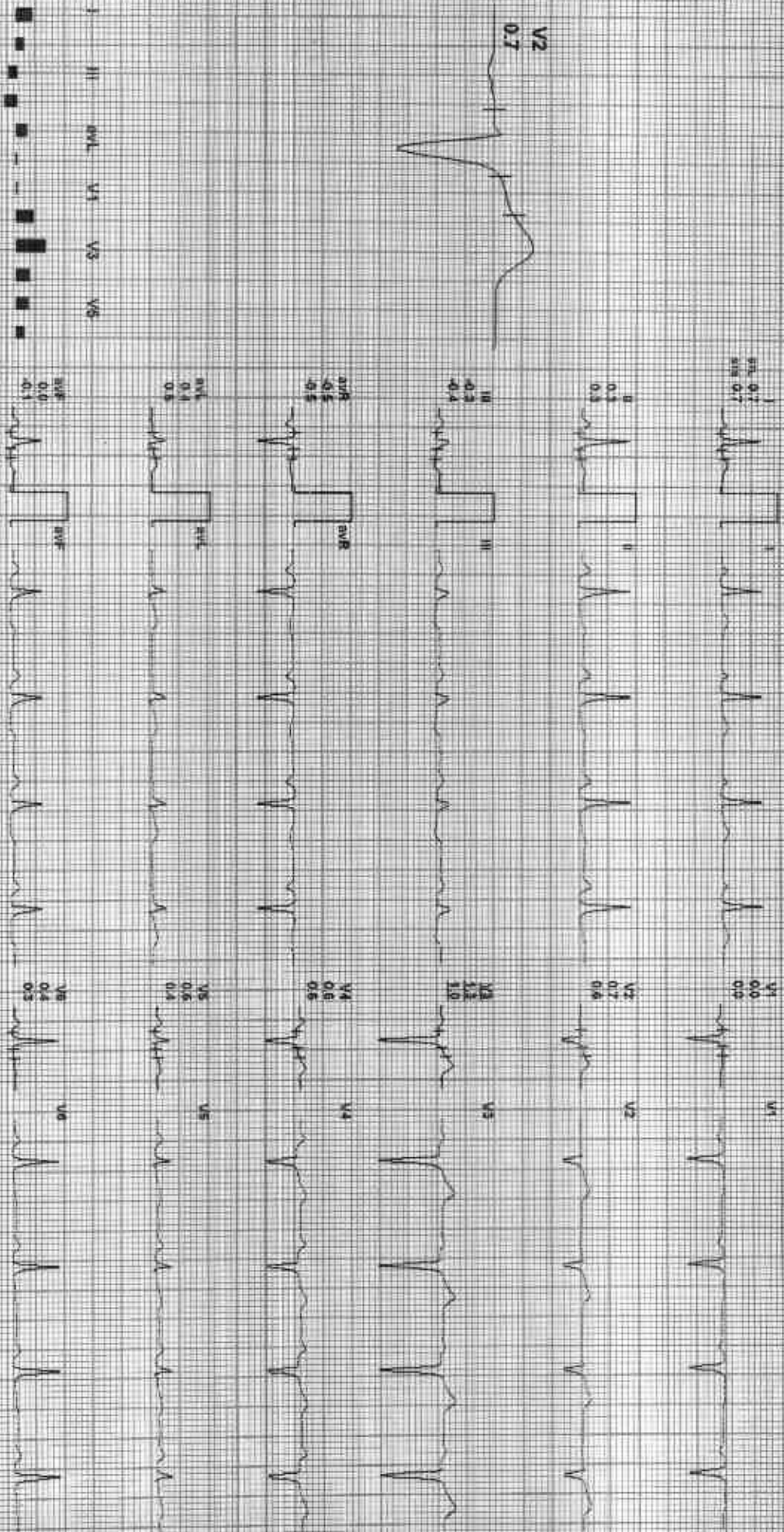

REMARKS:

ADX_Gen2162011251630Allengers



GOOD HEALTH LAB

RAMAKRISHNA HOSPITAL

(UNIT OF DR. L.K. BHARGAVA & SONS HUP)



Patient Report			
Name:	RAM SINGH MEENA	PID:	3
Age :	57 Years	Gender:	Male
Dr. Name:	DR YASH	Sample Mode:	Whole Blood
		Sequence ID:	202304230000

Run Date: 23/04/2023

Printed ON: 23/04/2023 09:47:58 am

Parameter	Result	Flags	Units	Limits
WBC	6		$\times 10^3 / \mu\text{L}$	4-10
LYMP#	2.7		$\times 10^3 / \mu\text{L}$	1-5
MID#	0.3		$\times 10^3 / \mu\text{L}$	0.1-1.5
GRAN#	3		$\times 10^3 / \mu\text{L}$	2-7
LYMP%	45.5	H	%	20-40
MID%	5.6		%	3-15
GRAN%	48.9		%	40-60
RBC	4.23	L	$\times 10^6 / \mu\text{L}$	4.5-5.5
HGB	6.9	L	g/dL	13-17
HCT	36.8	L	%	40.7-50.3
MCV	86.9		fL	83-103
MCH	16.3	L	pg	27-32
MCHC	18.7	L	g/dL	31.5-34.5
RDW-CV	15.3		%	11.6-15.4
RDW-SD	41		fL	39-46
PLT	233		$\times 10^3 / \mu\text{L}$	150-410
MPV	9.1		fL	5.9-12.3
PCT	0.212	L	%	0.22-0.44
PDW	17.3		%	8.3-25
PLCR	32.5		%	16.3-36.3
PLCC	75.7		$\times 10^3 / \mu\text{L}$	--

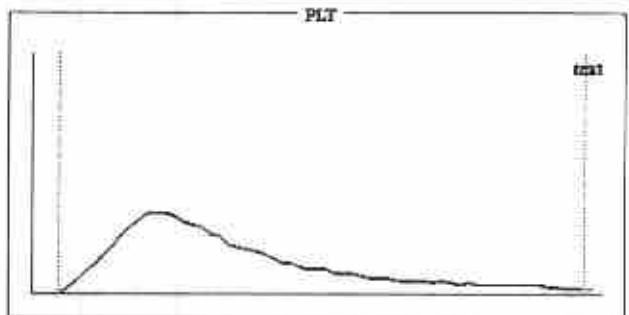
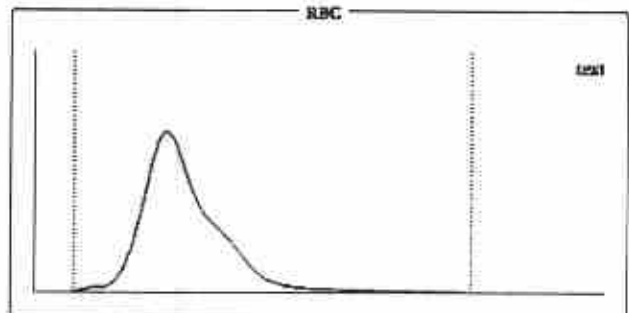
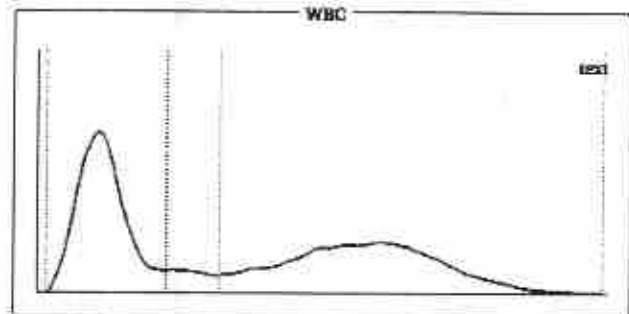

Histogram Flags:

?Hypocromia, ?Normocytic Anemia

Comments:

Signature of Technician

Dr. Preeti Pathak
Dr. Preeti Pathak
 MD (Pathology)
 Reg. No. - 24703/15880

Conditions of Reporting :

We use best of the kits from international Market & the quality control is done by putting up Fresh standard/Control with each running.
 The reported result are for information and for interpretation of the Referring Doctor only
 Results of tests may vary from laboratory to laboratory and also in some parameters time to time for the same patient.
 This report is not valid for any medico-legal purposes.
 Result of card test are limited by time of Reading the card.

Dr. Preeti Pathak, MD. (Path.)
 Reg. 24703/15880

Signature of Pathologist

257-A, Sheela Chaudhary Road, Talwandi, KOTA-5 (Raj.)

Tel 0744-3562955, Mob.: 9414227325, 9610209797 | E-mail : rxkota@gmail.com



GOOD HEALTH LAB

RAMAKRISHNA HOSPITAL

(UNIT OF DR. L.K. BHARGAVA & SONS HUF)



PATIENT'S NAME: RAM SINGH MEENA

AGE/SEX : 57 Years/Male

LAB NO. : 0385

DATE : 23/04/2023

REF. BY : Dr. YASH BHARGAVA

BIO-CHEMISTRY

Test Name	Test Results	Normal Range
Serum Total Protein A/G Ratio		
Total Proteins	7.20 g/dL	6.0-8.5
Albumin	4.30 g/dL	3.4-5.0
Globulin	2.90 g/dL	2.3-3.5
A/G Ratio	1.48:1	1.0-2.3
Aspartate-Aminotransferase (AST/SGOT)	22.00 IU/L	0.00-38.00 IU/L
Alanine-Aminotransferase (ALT/SGPT)	27.00 IU/L	0.00-40.00 IU/L
Serum for Gamma Glutamyl Transferase	34.00 U/L	9.00-52.00 U/L
Serum Alkaline Phosphatase	149.00 IU/L	0.00-270.00 IU/L
URIC ACID	5.1 mg/dl	2.3 - 6.1 (Female) 3.6 - 8.2 (Male)
BUN	19.00 mg/dL	15.00-45.00 mg/dL
Creatinine	0.82 mg/dL	0.70-1.30 mg/dL
Serum Bilirubin		
Test Interval	Test Value	Unit Typical Reference
Total Bilirubin	0.70	mg/dL 0.0 - 1.0
Direct Bilirubin	0.10	mg/dL 0.0 - 0.25
Indirect Bilirubin	0.60	mg/dL 0.2 - 1.0
Blood Sugar PP 2 Hours	199.00 mg/dL	75.00-140.00 mg/dL
Blood Sugar Fasting	116.00 mg/dL	70.00-110.00 mg/dL

Signature of Technician

Conditions of Reporting :

We use best of the kits from international Market & the quality control is done by putting up Fresh standard/Control with each running.
The reported result are for information and for interpretation of the Referring Doctor only
Results of tests may vary from laboratory to laboratory and also in some parameters time to time for the same patient.
This report is not valid for any medico-legal purposes.
Result of card test are limited by time of Reading the card.

257-A, Sheela Chaudhary Road, Talwandi, KOTA-5 (Raj.)

Tel 0744-3562955, Mob.: 9414227325, 9610209797 | E-mail : rxkota@gmail.com

Dr. Preeti Pathak
MD (Pathology)

Reg. No. P/24740/MD/2010
Reg. 24703/15880

Signature of Pathologist



GOOD HEALTH LAB RAMAKRISHNA HOSPITAL

(UNIT OF DR. L.K. BHARGAVA & SONS HUP)



PATIENT'S NAME: RAM SINGH MEENA

AGE/SEX : 57 Years/Male

LAB NO. : 0385

DATE : 23/04/2023

REF. BY : Dr. YASH BHARGAVA

HAEMATOLOGY

Test Name	Test Results	Normal Range
Blood Group Rh Factor		
TEST	RESULT	
BLOOD GROUP	= "B"	
Rh FACTOR	= POSITIVE	
ESR	12 MM in 1st hr.	0-20 MM in 1st hr.

ORGAN PANEL

Lipid Profile

TEST	TEST VALUE	UNIT	NORMAL VALUE
Serum Cholesterol	187.0	mg/dL	130-200 mg%
Triglyceride	105.0	mg/dL	Up to 150 mg%
HDL Cholesterol	44.0	mg/dL	30-70 mg%
LDL Cholesterol	124.0	mg/dL	Up to 150 mg%
VLDL Cholesterol	19.0	mg/dL	Up to 80 mg %

Signature of Technician

Conditions of Reporting :

We use best of the kits from international Market & the quality control is done by putting up Fresh standard/Control with each running.
The reported result are for information and for interpretation of the Referring Doctor only
Results of tests may vary from laboratory to laboratory and also in some parameters time to time for the same patient.
This report is not valid for any medico-legal purposes.
Result of card test are limited by time of Reading the card.

257-A, Sheela Chaudhary Road, Taiwandi, KOTA-5 (Raj.)

Tel 0744-3562955, Mob.: 9414227325, 9610209797 | E-mail : rxkota@gmail.com

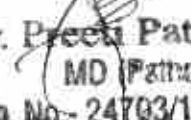
Dr. Preeti Pathak
MD (Pathology)
Reg. No.- 24703/15880

Dr. Preeti Pathak, MD. (Path.)
Reg. 24703/15880

Signature of Pathologist



GOOD HEALTH LAB RAMAKRISHNA HOSPITAL

(UNIT OF DR. L.K. BHARGAVA & SONS HUF)



PATIENT'S NAME: RAM SINGH MEENA

AGE/SEX : 57 Years/Male

LAB NO. : 0385

DATE : 23/04/2023

REF. BY : Dr. YASH BHARGAVA

OTHER

Glycosylated Hb (HbA1C)

TEST	VALUE	REFERENCE VALUE
HBA1C	8.61 %	Excellent Control < 5.5% Good Control : 5.5 to 7.00% Fair Control : 7.00 to 8.00% Poor Control : > 8.0 %

NOTE :-

HbA1C is done on the spot with the latest Nycocard Reader 2, a test based on spectral reflectance. The assay used here is boronate affinity. Remember, the HbA1C is not the same as the glucose level. It is far superior to the blood glucose reading & it gives an average reading for the past 8-12 weeks.

Signature of Technician

Dr. Preeti Pathak
MD (Pathology)
Reg. No. - 24703/15880

Conditions of Reporting :

We use best of the kits from international Market & the quality control is done by putting up Fresh standard/Control with each running.
The reported result are for information and for interpretation of the Referring Doctor only
Results of tests may vary from laboratory to laboratory and also in some parameters time to time for the same patient.
This report is not valid for any medico-legal purposes.
Result of card test are limited by time of Reading the card.

Dr. Preeti Pathak, MD. (Path.)
Reg. 24703/15880

Signature of Pathologist

257-A, Sheela Chaudhary Road, Talwandi, KOTA-5 (Raj.)

Tel 0744-3562955, Mob.: 9414227325, 9610209797 | E-mail : rxkota@gmail.com



GOOD HEALTH LAB

RAMAKRISHNA HOSPITAL

(UNIT OF DR. L.K. BHARGAVA & SONS HUP)



PATIENT'S NAME: RAM SINGH MEENA

AGE/SEX : 57 Years/Male

LAB NO. : 0385

DATE : 23/04/2023

REF. BY : Dr. YASH BHARGAVA

CHEMILUMINESCENCE BY CENTAUR CP

TEST	OBSERVED VALUE	NORMAL RANGE
Tri Iodothyronine (T3)	1.18 ng/ml	0.60-1.81 ng/ml
Total Thyronine (T4)	7.85 ug/dl	3.20-12.6 ug/dl
Thyroid Stimulating Hormone (TSH)	2.02 uIU/ml	Adults: 0.5 - 5.50 uIU/ml 1- 30 days : 0.52 - 16.00 1mo - 5yrs: 0.46 - 8.10 6 - 18 yrs : 0.36 - 6.00

SUMMARY:

T3 & T4 : Primary malfunction of the thyroid gland may result in excessive (hyper) or below normal (hypo) release of

T3 & T4. Disease in any portion of the thyroid - pituitary-hypothalamus system may influence the levels of

T3 & T4.

T4 levels are sensitive and superior indicator of hypothyroidism.

T3 levels better define hyperthyroidism, is an excellent indicator of the ability of thyroid to respond to both stimulatory and suppressive tests.

TSH : Circulating TSH levels are important in evaluating thyroid function. TSH is used in the differential diagnosis

of primary (thyroid) from secondary (pituitary) and tertiary (hypothalamus) hypothyroidism. In primary

hypothyroidism, TSH levels are elevated, while in secondary and tertiary hypothyroidism, TSH levels are low.

In primary hyperthyroidism, T3 & T4 levels are elevated and low or undetectable TSH.

Dr. Preeti Pathak
MD (Pathology)
Reg. No. - 24703/15880

Signature of Technician

Conditions of Reporting :

We use best of the kits from international Market & the quality control is done by putting up Fresh standard/Control with each running.
The reported result are for information and for interpretation of the Referring Doctor only
Results of tests may vary from laboratory to laboratory and also in some parameters time to time for the same patient.
This report is not valid for any medico-legal purposes.
Result of card test are limited by time of Reading the card.

257-A, Sheela Chaudhary Road, Talwandi, KOTA-5 (Raj.)

Tei 0744-3562955. Mob.: 9414227325. 9610209797 | E-mail : rykota@gmail.com

Dr. Preeti Pathak, MD. (Path.)
Reg. 24703/15880

Signature of Pathologist



GOOD HEALTH LAB RAMAKRISHNA HOSPITAL

(UNIT OF DR. L.K. BHARGAVA & SONS HUP)



PATIENT'S NAME: **RAM SINGH MEENA**

AGE/SEX : **57 Years/Male**

LAB NO. : **0385**

DATE : **23/04/2023**

REF. BY : **Dr. YASH BHARGAVA**

CLINICAL PATHOLOGY

Urine-Routine Examination

PHYSICAL & CHEMICAL

REFERENCE VALUE

Colour	: Pale Yellow	
Apperance	: Clear	Clear
Reaction (pH)	: 6.0	4.5 - 6.5
Sp. Gravity	: 1.012.	1.000 - 1.035
Albumin	: Nil	Negative
Glucose	: Nil	Negative

MICROSCOPIC

RBC	: Absent	1-2 /HPF
WBC	: Absent	1-2 /HPF
Epit.Cells	: Absent	1-2 /HPF
Crystals	: Nil	
Cast	: Nil	
Other	: Nil	

Dr. Preeti Pathak
MD (Pathology)
Reg. No. - 24793/15880

Signature of Technician

Conditions of Reporting :

We use best of the kits from international Market & the quality control is done by putting up Fresh standard/Control with each running.
The reported result are for information and for interpretation of the Refereing Doctor only
Results of tests may vary from laboratory to laboratory and also in some parameters time to time for the same patient.
This report is not valid for any medico-legal purposes.
Result of card test are limited by time of Reading the card.

257-A, Sheela Chaudhary Road, Talwandi, KOTA-5 (Raj.)

Tel 0744-3562955, Mob.: 9414227325, 9610209797 | E-mail : rxkota@gmail.com

Dr. Preeti Pathak, MD. (Path.)
Reg. 24703/15880

Signature of Pathologist



GOOD HEALTH LAB RAMAKRISHNA HOSPITAL

(UNIT OF DR. L.K. BHARGAVA & SONS HUF)



PATIENT'S NAME: RAM SINGH MEENA

AGE/SEX : 57 Years/Male

LAB NO. : 0385

DATE : 23/04/2023

REF. BY : Dr. YASHI BHARGAVA

RADIO-DIAGNOSIS

X-RAY CHEST PA VIEW

1. Both the lung fields are clear. Bronchovascular markings are within normal limits.
2. Both the hilar shadows are of normal size and shape, density.
3. Heart shadows appears central, normal in size and shape.
4. Trachea is in midline.
5. Both the domes of diaphragm are clear and sharp.
6. Both the C.P. angles are clear.
7. Bony cage and soft tissue shadows are normal.

IMPRESSION : Normal chest radiograph.

=====

Yash
23/04/2023
M.B.B.S., D.N.B.

Dr. Preeti Pathak
MD (Pathology)
Reg. No. - 24703/15880

Signature of Technician

Conditions of Reporting :

We use best of the kits from international market & the quality control is done by putting up Fresh standard/Control with each running. The reported result are for information and for interpretation of the Referring Doctor only. Results of tests may vary from laboratory to laboratory and also in some parameters time to time for the same patient. This report is not valid for any medico-legal purposes. Result of card test are limited by time of Reading the card.

257-A, Sheela Chaudhary Road, Talwandi, KOTA-5 (Raj.)

Tel 0744-3562955 Mob - 9414227225, 9610200707 | E-mail - ghkots@gmail.com

Dr. Preeti Pathak, MD. (Path.)
Reg. 24703/15880

Signature of Pathologist



GOOD HEALTH LAB RAMAKRISHNA HOSPITAL

(UNIT OF DR. L.K. BHARGAVA & SONS HUF)



PATIENT'S NAME: RAM SINGH MEENA

AGE/SEX : 57 Years/Male

LAB NO. : 0385

DATE : 23/04/2023

REF. BY : Dr. YASH BHARGAVA

ULTRA SONOGRAPHY

SONOGRAPHY FOR WHOLE ABDOMEN

LIVER: Appear normal in size, Non-tender with smooth & regular contour. Parenchymal echopattern appears homogeneous. The IHBR & hepatic vein radicals are not dilated. No evidence of focal echopoor / echorich lesion. Portal vein diameter is normal 10 mm. CBD diameter normal 03 mm.

GALL BLADDER: Gall bladder is physiologically distended & normal in size, shape & contour. Walls are smooth & regular with normal thickness. There is no evidence of cholelithiasis. The Murphy's sign is negative.

PANCREAS: Normal in size, shape, contour. There is no evidence of focal lesion. Pancreatic duct is not dilated. Pancreatic substance show homogeneous parenchymal echopattern. Paraortic lymph nodes & SMA appear normal.

SPLEEN: Normal in size & echopattern. Vessels seen in splenic hilum are not dilated.

KIDNEYS: Appear normal in size, shape, position, contour, cortical echogenicity & pelvicalyceal system. The corticomedullary demarkation is fair & ratio appears normal. There is no evidence of hydronephrosis, Nephrolithiasis.

Size right kidney 101 mm. X 78 mm.

Size left kidney 103 mm. X 79 mm.

Signature of Technician

Conditions of Reporting :

We use best of the kits from international Market & the quality control is done by putting up Fresh standard/Control with each running.

The reported result are for information and for interpretation of the Referring Doctor only.

Results of tests may vary from laboratory to laboratory and also in some parameters time to time for the same patient.

This report is not valid for any medico-legal purposes.

Result of card test are limited by time of Reading the card.

257-A, Sheela Chaudhary Road, Talwandi, KOTA-5 (Raj.)

Tel 0744-3562955, Mob.: 9414227325, 9610209797 | E-mail : rxkota@gmail.com

Dr. Preeti Pathak
MD (Pathology)
Reg. No. - 24703/15880

Dr. Preeti Pathak, MD. (Path.)
Reg. 24703/15880

Signature of Pathologist



GOOD HEALTH LAB RAMAKRISHNA HOSPITAL

(UNIT OF DR. L.K. BHARGAVA & SONS HUF)



PATIENT'S NAME: RAM SINGH MEENA

AGE/SEX : 57 Years/Male

LAB NO. : 0385

DATE : 23/04/2023

REF. BY : Dr. YASH BHARGAVA

URI.BLADDER: Bladder walls are smooth & normal in thickness. There is No evidence of mass / stone in the lumen. Bladder capacity appears normal & postvoid Residual volume not significant.

PROSTATE: Normal in shape, contour & parenchymal echogenicity. Its capsule is intact and there is no evidence of focal lesion. Size 23 X 26 X 23 mm. Volume 11 gms.

SPECIFIC: No evidence of retroperitoneal mass/free fluid in peritoneal cavity.

IMPRESSION: Ultrasonographic findings are s/o of normal study

M. Pathak
डॉ. मनिष्का भार्गव
एम.बी.बी.एस. एम.डी.
रामाकृष्णा हॉस्पिटल
राजि. नं. 006311 / 22644

Dr. Preeti Pathak
MD (Pathology)
Reg. No. - 24703/15880

Signature of Technician

Conditions of Reporting :

We use best of the kits from international Market & the quality control is done by pulling up Fresh standard/Control with each running.
The reported result are for information and for interpretation of the Referring Doctor only
Results of tests may vary from laboratory to laboratory and also in some parameters time to time for the same patient.
This report is not valid for any medico-legal purposes.
Result of card test are limited by time of Reading the card.

257-A, Sheela Chaudhary Road, Talwandi, KOTA-5 (Raj.)

Tel 0744-3562955, Mob.: 9414227325, 9610209797 | E-mail : rxkota@gmail.com

Dr. Preeti Pathak, MD. (Path.)
Reg. 24703/15880

Signature of Pathologist



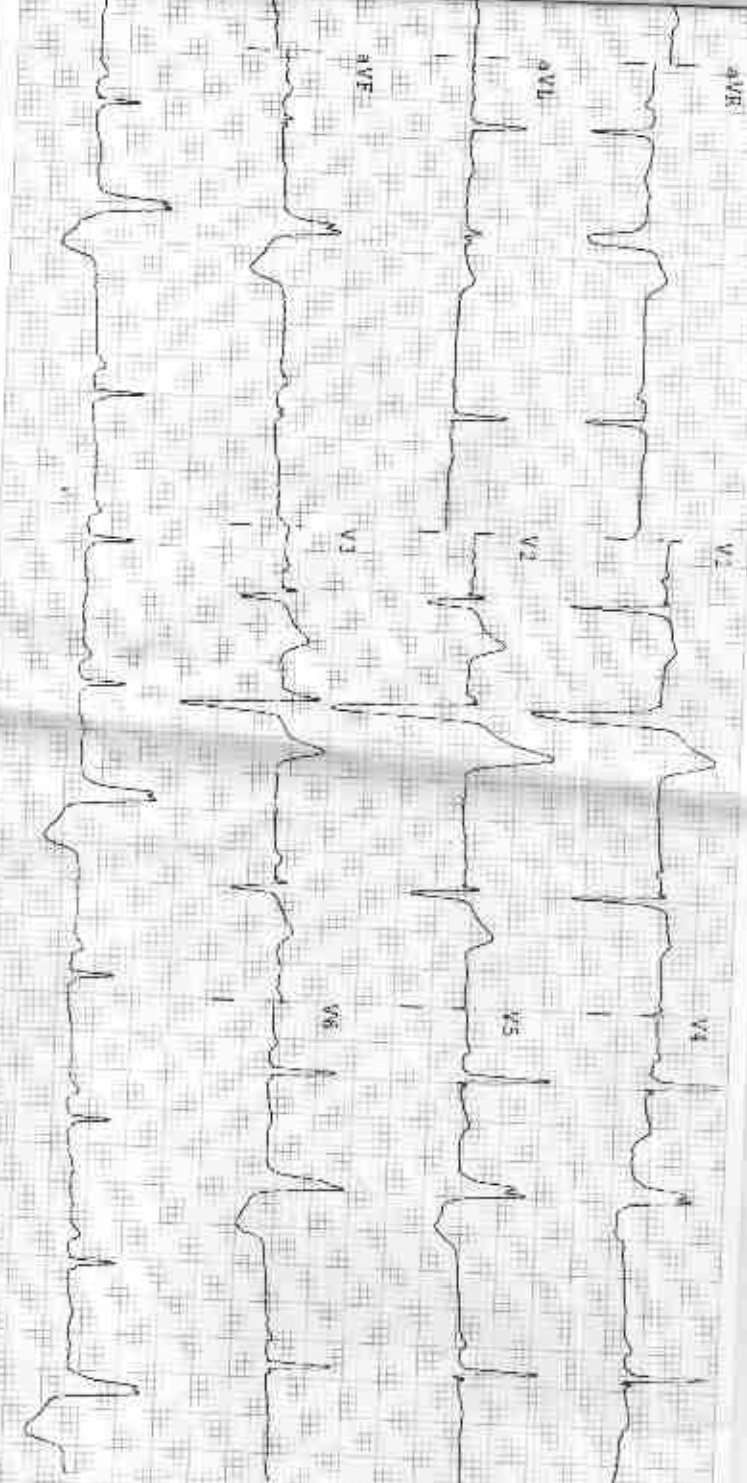

Observations

HR - 58 bpm
 P-R - 103ms
 P-R - 118 ms
 QRS - 112 ms
 QT/QTc - 341/337 ms
 P Axis - 01°
 T Axis - 29°

Indications

Sinus Bradycardia
 Normal Electric Heart Axis

Remarks

[Handwritten Signature]

Amigo CE

Interpretation Report

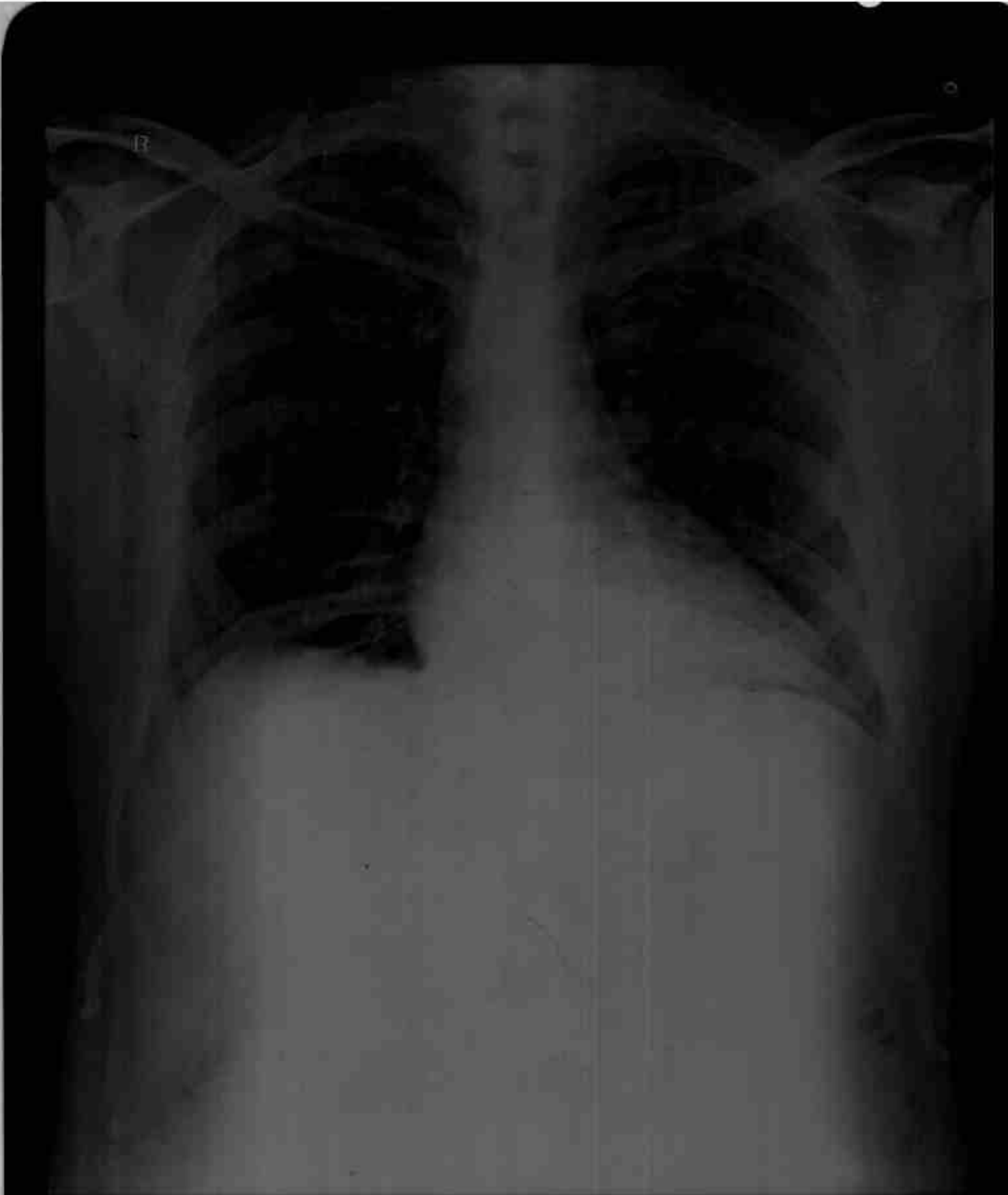

ramsingh meena IM 7224 -4/23/2021 CHEST FRN P ->A
RAMA KRISHNA HOSPITAL 257-A SHEELA CHAUDRY ROAD TALWANDI KOTA (RAJ.)