

11-2021 11:06:16 AM
t 0899
KHIL DUTT
M 31 Years

HR : 61 bpm
P : 103 ms
PR : 137 ms
QRS : 94 ms
QT/QTc : 377/382 ms
P/QRS/T : 35/22/18 °
RV5/SVI : 121/0.516 mV

Diagnosis Information:
Sinus Rhythm
Middle ST Depression (V3)

Report Confirmed by:

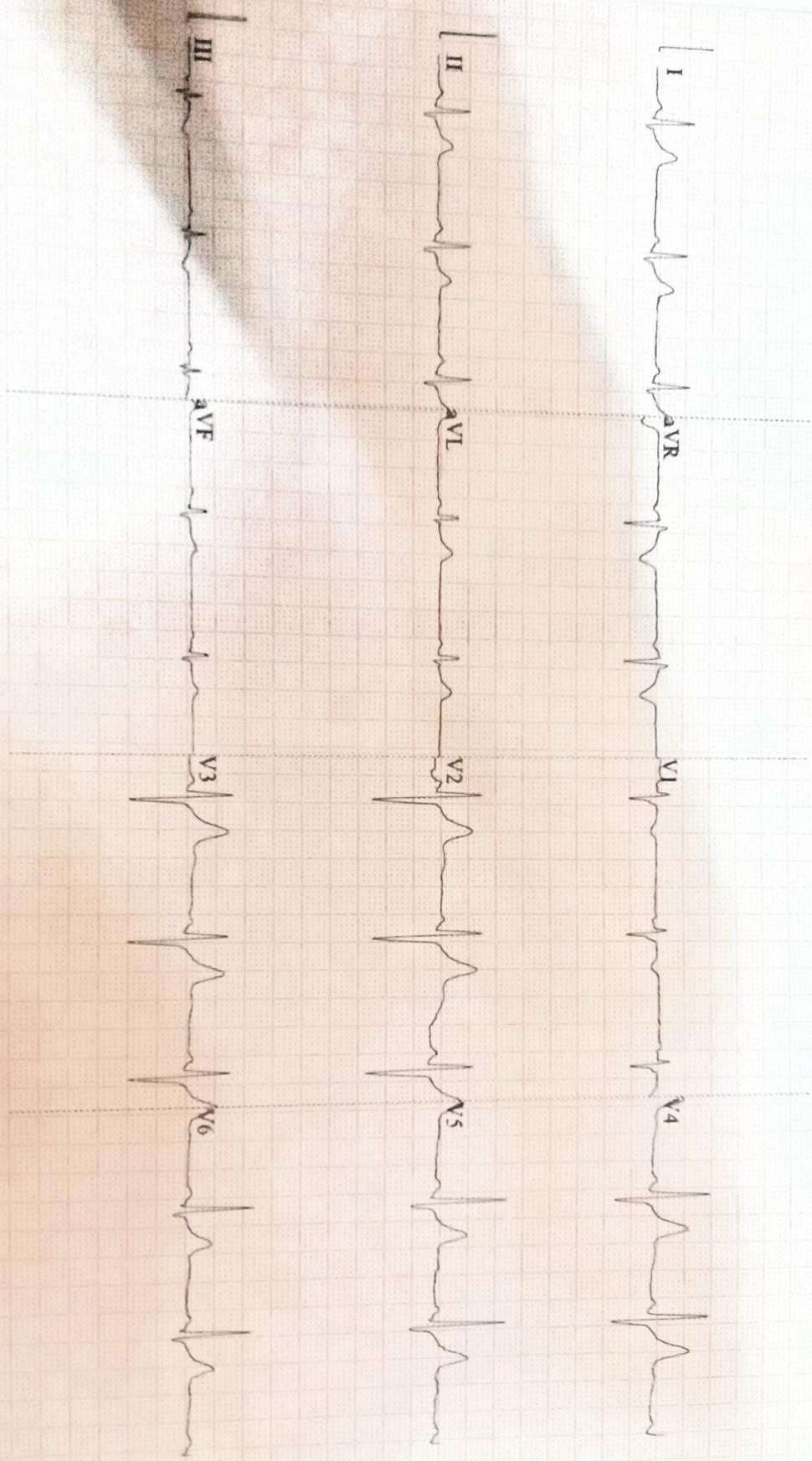

4.67 100Hz AC 50 25mm/s 10mm/mV 4*2.5s 61 V2.02 SEMIP V1.7 S R HOSPITAL, NAMNER ROADAGRA



S. R. MEDICAL INSTITUTE & RESEARCH CENTRE

(A Unit of Katyayani Health Care Pvt. Ltd.)
Lauries Complex, Namner Road, Near Sai Ka Takiya X-ing, AGRA-1
Phone : (0562) 4301222 Mob.9359901993



e-mail : srhospital198@gmail.com katyayanisr_group@hotmail.com
website: www.srhospital.org
CIN: U85199UP1997PTC021892

PATHOLOGY REPORT

Date	12/03/2022	Company	TPA
Name	MR. RAHUL DUTT	Age	29 Yrs.
Ref. By	Dr. C/O BANK OF BARODA	Sex	M

Test Name	Value	Unit	Reference Value
HAEMATOLOGY			
HAEMOGLOBIN (Hb)	12.4	gm/dl	13.5 - 18.00
TLC (Total Leucocyte Count)	7000	/cumm	4000 - 11000
DIFFERENTIAL LEUCOCYTE COUNT			
NEUTROPHIL	60	%	45 - 75
LYMPHOCYTE	36	%	20 - 45
EOSINOPHIL	02	%	1 - 6
MONOCYTE	02	%	1 - 10
R B C (Red Blood Cell Count)	4.44	Millions/cmm	4.2 - 5.4
PLATELET COUNT	125	x10 ³ /uL	150 - 450
HCt (Hematocrit/PCV)	38.0	%	40 - 54
M C V (Mean Corp Volume)	85.586	fL	80.0 - 99.9
M C H (Mean Corp Hb)	27.928	pg	27.0 - 31.0
M C H C (Mean Corp Hb Conc)	32.632	g/DL	33.0 - 37.0
E.S.R. (Wintrobe)	11	mm/1st hr.	0.00 - 20
BLOOD GROUP ABO	'A'		
RH TYPING	POSITIVE		

The upper agglutination test for grouping has some limitations.
For further confirmation Reservec typing Card (Dia clon ABO/D) Method is suggested.

GLYCATED HAEMOGLOBIN (HbA1c)

INVESTIGATION	OBSERVED VALUE	UNIT
GLYCOSYLATED HAMOGLOBIN (HbA1c)	: . 6.1	%
REFERANGE RANGE (HBA1C) : GOOD CONTROL	: 4.5 - 6.4	%

Tave
Dr. Tanuja Goyal Contd...2
M.B.B.S., M.D. Path
Consultant Pathologist

Not valid for Medicolegal purpose

All tests have Technical Limitations. Collaborative, Clinicopathological Interpretation is indicated in case of disparity test maybe repeated immediately Report are to be interpreted by qualified medical specialist. In case of any discrepancy due to machine error or typing error, Please get it rectified immediately.



S. R. MEDICAL INSTITUTE & RESEARCH CENTRE

(A Unit of Katyayani Health Care Pvt. Ltd.)
Lauries Complex, Namner Road, Near Sai Ka Takiya X-ing, AGRA-1
Phone : (0562) 4301222 Mob.9359901993

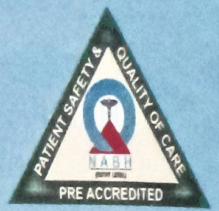

e-mail : srhospital198@gmail.com katyayanisr_group@hotmail.com
website: www.srhospital.org
CIN: U85199UP1997PTC021892

PATHOLOGY REPORT

Date 12/03/2022 Sr No 1005 Company TPA
Name MR. RAHUL DUTT Age 29 Yrs. Sex M
Ref. By Dr. C/O BANK OF BARODA

Test Name	Value	Unit	Reference Value
FAIR CONTROL	: 6.5 - 7.4	%	
POOR CONTROL	: ABOVE 7.5	%	
REFERENCE RANGE (AVERAGE BLOOD SUGAR) :			
EXCELLENT CONTROL	: 90-120	MG/DL	
GOOD CONTROL	: 121-150	MG/DL	
AVERAGE CONTROL	: 151-180	MG /DL	
ACTION SUGGESTED	: 181-210	MG/DL	
PANIC VALUE	: > 211	MG/DL	

NOTE : AVERAGE BLOOD SUGAR VALUES IS CALCULATED FROM HBA1C VALUE AND IT INDICATED AVERAGE BLOOD

BIOCHEMISTRY

BIOCHEMISTRY

BLOOD GLUCOSE FASTING	104.0	mg/dl	70 - 110
BLOOD GLUCOSE PP	120.0	mg/dl	upto to 140
BLOOD UREA	19.6	mg/dl	13 - 45
SERUM CREATININE	0.94	mg/dl	0.7 - 1.4
SERUM URIC ACID	3.76	mg/dl	3.4 - 7.0
SERUM BILIRUBIN	0.88	mg/dl	0.0 - 2.0
CONJUGATED (D. Bilirubin)	0.46	mg/dl	0.00 - 0.2
UNCONJUGATED (I. D. Bilirubin)	0.42	mg/dl	0.00 - 0.7
SGOT/AST	39.9	U/L	0 - 35
SGPT/ALT	45.8	U/L	0 - 40
ALKALINE PHOSPHATASE	89.0	IU/L	25 - 140
Gamma GT	31.9	U/L	10 - 50
TOTAL PROTEIN	7.09	gm/dl	6.6 - 8.8
ALBUMIN	4.05	gm/ dl	3.5 - 5.2
GLOBULIN	3.04	gm/dl	2.3 - 3.6
AG RATIO	1.332		1.0 - 2.3

Dr. Tanuja Goyal Contd...3

M.B.B.S., M.D. Path
Consultant Pathologist

Not valid for Medicolegal purpose

All tests have Technical Limitations. Collaborative, Clinicopathological Interpretation is indicated in case of disparity test maybe repeated immediately Report are to be interpreted by qualified medical specialist. In case of any discrepancy due to machine error or typing error, Please get it rectified immediately.



S. R. MEDICAL INSTITUTE & RESEARCH CENTRE

(A Unit of Katyayani Health Care Pvt. Ltd.)
Lauries Complex, Namner Road, Near Sai Ka Takiya X-Ing, AGRA-1
Phone : (0562) 4301222 Mob.9359901993



e-mail : srhospital198@gmail.com katyayanisr_group@hotmail.com
website: www.srhospital.org
CIN: U85199UP1997PTC021892

PATHOLOGY REPORT

Date	12/03/2022	Company	TPA
Name	MR. RAHUL DUTT	Age	29 Yrs.
Ref. By	Dr. C/O BANK OF BARODA	Sex	M

Test Name	Value	Unit	Reference Value
SPECIFIC GRAVITY	1.005		
DEPOSIT	NIL		
CHEMICAL EXAMINATION			
REACTION	6.0		
ALBUMIN	NIL		
SUGAR	NIL		
BILE SALTS (BS)	ABSENT		
BILE PIGMENT (BP)	ABSENT		
PHOSPHATE	ABSENT		
MICROSCOPIC EXAMINATION			
PUS CELLS	2-3	/HPF	
EPITHELIAL CELLS	1-2	/HPF	
RBC'S	NIL	/HPF	
CASTS	NIL		
CRYSTALS	NIL		

** End of Report **

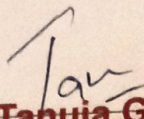
Dr. Tanuja Goyal

M.B.B.S., M.D. Path
Consultant Pathologist

Not valid for Medicolegal purpose

All tests have Technical Limitations. Collaborative, Clinicopathological Interpretation is indicated in case of disparity test maybe repeated immediately. Report are to be interpreted by qualified medical specialist. In case of any discrepancy due to machine error or typing error, Please get it rectified immediately.



Holistic Health Care

S. R. MEDICAL INSTITUTE & RESEARCH CENTRE

(A Unit of Katyayani Health Care Pvt. Ltd.)
Lauries Complex, Namner Road, Near Sai Ka Takiya X-Ing, AGRA-1
Phone : (0562) 4301222 Mob.9359901993



e-mail : srhospital198@gmail.com katyayanisr_group@hotmail.com
website: www.srhospital.org
CIN: U85199UP1997PTC021892

PATHOLOGY REPORT

Date	12/03/2022	Company	TPA
Name	MR. RAHUL DUTT	Age	29 Yrs.
Ref. By	Dr. C/O BANK OF BARODA	Sex	M

LIPID PROFILE

SERUM CHOLESTEROL	245.4	mg/dl	0 - 200
			Normal Risk <200 mg/dl
			Borderline Risk 200-239 mg/dl
			High Risk > 239 mg/dl
SERUM TRIGLYCERIDES	213.1	mg/dl	60 - 165
			Normal Risk <150 mg/dl
			Border Line: 150-199
			High Risk: 200-499
			Very High Risk: >499
HDL CHOLESTEROL	56.2	mg/dl	35 - 79.5
LDL CHOLESTEROL	146.58	mg/dl	100 - 160
VLDL	42.62	mg/dl	0.00 - 35
TOTAL / HDL CHOLESTEROL RATIO	4.367		0.00 - 4.9
LDL / HDL CHOLESTEROL RATIO	2.608		0.00 - 3.5

ENDOCRINOLOGY

THYROID FUNCTION TEST

TOTAL T3	99.5	ng/dL	60.00 - 181.00
TOTAL T4	5.99	ug/dL	4.5 - 10.9
THYROID STIMULATING HORMONE (TSH) CLIA	2.05	uIU/mL	0.35 - 5.50

URINE EXAMINATION REPORT

PHYSICAL EXAMINATION

COLOUR	STRAW CLEAR
VOLUME	40 ml.

Dr. Tanuja Goyal

M.B.B.S., M.D. Path
Consultant Pathologist

Not valid for Medicolegal purpose

All tests have Technical Limitations. Collaborative, Clinicopathological Interpretation is indicated in case of disparity test maybe repeated immediately. Report are to be interpreted by qualified medical specialist. In case of any discrepancy due to machine error or typing error, Please get it rectified immediately.

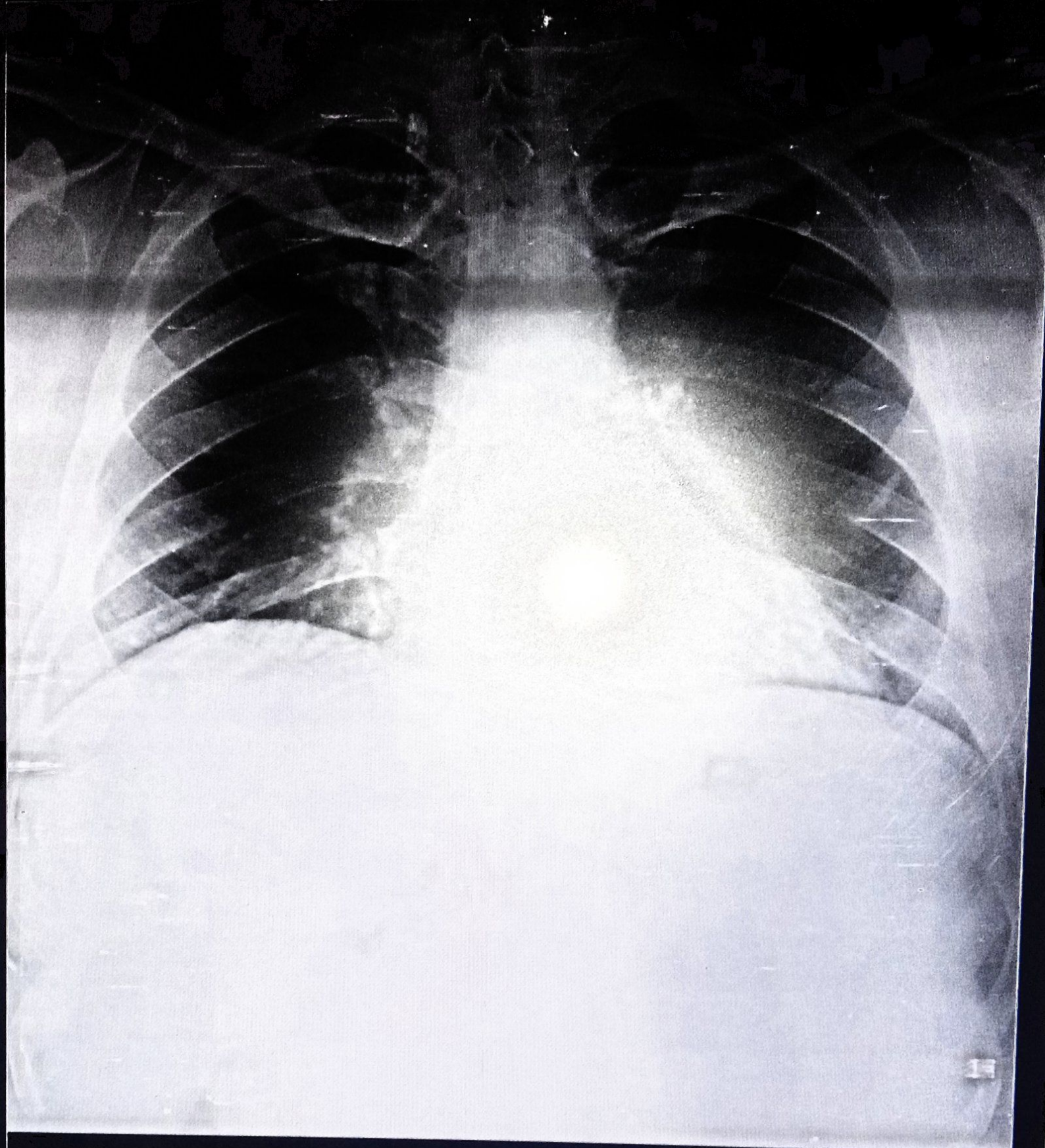

MR RAHUL DUTTA 14534 CHEST PA 03/12/22
S.R.MULTISPECIALITY HOSPITAL, NAMNER ROAD, AGRA



Holistic Health Care

S. R. MEDICAL INSTITUTE & RESEARCH CENTRE

(A Unit of Katyayani Health Care Pvt. Ltd.)
Lauries Complex, Hamner Road, Near Sai Ka Takiya X-ing, AGRA-1
Phone : (0562) 4301222 Mob.9359901993
CIN: U85199UP1997PTC021892



ULTRASOUND SCAN REPORT

Name -	Rahul Datt	Y /M	12-3-22
REF. BY -	H.M.		

LIVER Is normal in size. Parenchyma hypoechic.
There are no hypo- or hyperechoic areas seen.
Intrahepatic and extrahepatic vasculature and
biliary system is normal . .

G. B. - is normal in size .No calculi or mass seen.
C.B.D. is not dilated .no calculas or mass seen.

KIDNEYS - Both kidney are normal in size , shape and location .
It is of normal echogenicity. Corticomedullary junction and
pelvicalyceal system are normal

PANCREAS . Normal in size , shape and echotexture , Pancreatic duct is
not dilated .

SPLEEN - Is normal in size .shape and echotexture.is normal. .

U.B. Is normal No calculus seen .
No retro-peritonel mass or Lymphadenopathy seen.
No free fluid seen in peritoneal cavity..

IMPRESSION - No obvious abnormality seen