

Patient Name	: Mr. Manish Kumar	MR No	: FRAI.0000024269
Age/Sex	: 33 Y/M	Visit No	: FRAIOPV44389
Pres Doctor	:	Bill Date	: 09-07-2022 09:02
Ref.by	: Bank of Baroda	Report Date	: 09-07-2022 13:21

CHEST X – RAY PA VIEW

FINDINGS:

- Both the domes of diaphragm and CP angles are normal.
- Both the hila and mediastinum are normal.
- Both the lung fields are clear. No e/o focal parenchymal lesion.
- Cardio-thoracic ratio is normal.
- Soft tissues and bony cage are unremarkable.

IMPRESSION:

- **NO SIGNIFICANT ABNORMALITY SEEN.**

Advised: Clinical correlation and further evaluation if clinically indicated.

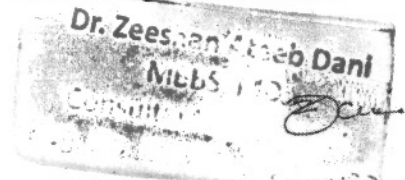

DR. ZEESHAN ATEEB DANI
MBBS, MD
RADIOLOGIST

Technician



ID: 444
MR MANISH
Male 33Years

09-07-2022 08:47:56 AM

HR : 75 bpm
P : 94 ms
PR : 148 ms
QRS : 80 ms
QT/QTc : 346/387 ms
P/QRS/T : 39/45/42 °
RV5/SV1 : 1.388/0.617 mV

Diagnosis Information:
Sinus rhythm with PVC(s)
Borderline ECG

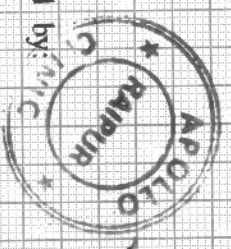

Report Confirmed by
Animesh Choudhary
MD Medicine
3g. No. C&MC 3583/2011
Apollo Clinic, Raipur

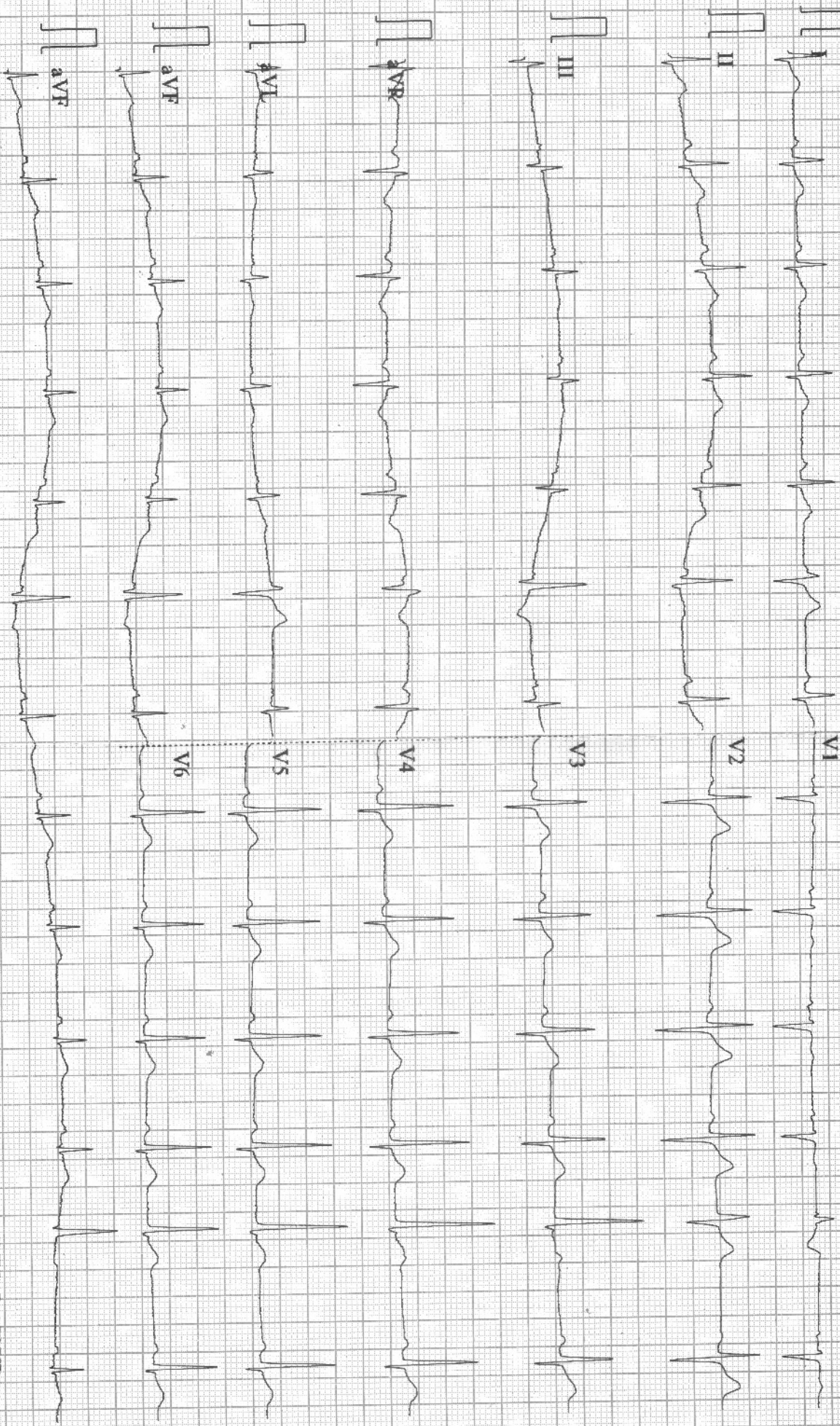

0.05-45Hz AC50 25mm/s 10mm/mV 2*5.0s+1r 75 CARDI 9108 D V1.43 Glasgow V2g.6.0 APOLLO CLINIC RAIPUR

EXAMINATION OF EYES :- (BY OPHTHALMOLOGIST)

Patient Name Mr. Manish Kumar

Date 09/07/22

Sex/Age 33 Y / M

MR No

Employee Id

EXTERNAL EXAMINATION				
SQUINT				
NO				
NYSTAGMUS				
COLOUR VISION				
NORMAL				
FUNDUS:(RE):-		(LE):-		
WNL		WNL		
INDIVIDUAL COLOUR IDENTIFICATION				
NORMAL				
DISTANT VISION:(RE):-		(LE):-		
6/60 E 6/6		6/60 E 6/6		
NEAR VISION:(RE):-		(LE):-		
NO		M6		
NIGHT BLINDNESS				
NAD				
	SPH	CYL	AXIS	ADD
RIGHT	-2.25	-1.25	110'	-
LEFT	-2.25	-0.50	10'	-
REMARKS :-				



Dr. Virendra Mishra
MBBS, MS (Ophthalmologist)
Reg. No. CGMC 623/2005

Patient Name : Mr. Manish Kumar
UHID/MR No. : FRAI.0000024269
Visit Date : 09-07-2022 09:02
Sample Collected on : 09-07-2022 10:25
Ref Doctor : Bank of Baroda
Emp/Auth/TPA ID : 35789
Sponsor Name : MEDIWHEEL PVT LTD

Age / Gender : 33Y/Male
OP Visit No : FRAIOPV44389
Reported on : 09-07-2022 14:46
Specimen : Whole Blood (Edta)
Pres Doctor: :

DEPARTMENT OF LABORATORY MEDICINE

TEST NAME	RESULT	BIOLOGICAL REFERENCE INTERVALS	UNITS
COMPLETE BLOOD COUNT			
HAEMOGLOBIN Method: CELL COUNTER	14.3	13.0 - 17.2	gm%
RBC COUNT Method: CELL COUNTER	4.75	3.5 - 5.5	million/cumm
HEMATOCRIT(PCV) Method: CELL COUNTER	43.5	37 - 50	%
MCV Method: CELL COUNTER	91.7	76 - 96	fl
MCH Method: CELL COUNTER	30.2	27 - 32	pg
MCHC Method: CELL COUNTER	32.9	31 - 35	gm/dl
RDW Method: CELL COUNTER	12.5	12 - 15.10	%
TOTAL WBC COUNT Method: CELL COUNTER	8.09	4 - 11	thous/cumm
NEUTROPHIL Method: CELL COUNTER	70	40 - 75	%
LYMPHOCYTE Method: CELL COUNTER	24	20 - 40	%
EOSINOPHIL Method: CELL COUNTER	02	01 - 06	%
MONOCYTE Method: CELL COUNTER	04	02 - 08	%
BASOPHIL Method: CELL COUNTER	00	00 - 01	%
PLATELET COUNT Method: CELL COUNTER	176	150 - 450	lacs/cumm
ERYTHROCYTE SEDIMENTATION RATE (ESR)			
ERYTHROCYTE SEDIMENTATION RATE (ESR) Method: Westergren	10	00 - 20	mm/hr

End of the report

Results are to be correlated clinically

*THIS PAPER IS USED FOR CLINICAL REPORTING PURPOSE ONLY

Apollo Clinic

Lab Technician/Technologist PVT. LTD.

RITU JANGDE

Apollo Clinic @ Tiara Complex A.T. Classic Near Ashoka Ratan, VIP Estate, Shankar Nagar, Raipur (C.G.)

Email : raipur1@apolloclinic.com

Online appointments: www.askapollo.com | Online reports: https://phr.apolloclinic.com

DR. PRIYANKA R. SAHA
M.B.B.S., MD

4003341/42

Patient Name : Mr. Manish Kumar
UHID/MR No. : FRAI.0000024269
Visit Date : 09-07-2022 09:02
Sample Collected on : 09-07-2022 10:25
Ref Doctor : Bank of Baroda
Emp/Auth/TPA ID : 35789
Sponsor Name : MEDIWHEEL PVT LTD

Age / Gender : 33Y/Male
OP Visit No : FRAIOPV44389
Reported on : 09-07-2022 14:46
Specimen : EDTA Blood
Pres Doctor: :

DEPARTMENT OF LABORATORY MEDICINE

<u>TEST NAME</u>	<u>RESULT</u>	<u>BIOLOGICAL REFERENCE INTERVALS</u>	<u>UNITS</u>
BLOOD GROUP AND RH TYPE			
BLOOD GROUP Method: Slide Test	O	A, B, O, AB	
RH:	Positive	POSITIVE, NEGATIVE	
<u>TEST NAME</u>	<u>RESULT</u>	<u>BIOLOGICAL REFERENCE INTERVALS</u>	<u>UNITS</u>
GLUCOSE - (FASTING)			
GLUCOSE - (FASTING) Method: REAGENT GRADE WATER	91.0	60 - 120	mg/dl
GLUCOSE - (POST PRANDIAL)			
GLUCOSE - (POST PRANDIAL) Method: REAGENT GRADE WATER	132.0	70 - 140	mg/dl
LIPID PROFILE TEST (PACKAGE)			
Total Cholesterol Method: Spectrophotometric	158.0	00 - 200	mg/dl
Triglyceride Method: Spectrophotometric	98.0	60 - 150	mg/dl
HDL Method: Spectrophotometric	46.0	35 - 60	mg/dl
LDL Method: Spectrophotometric	92.4	60 - 130	mg/dl
VLDL Method: Spectrophotometric	19.6	10 - 50	mg/dl
Cholesterol/HDL Method: Spectrophotometric	3.43		
KFT - RENAL PROFILE-SERUM			
BUN : Method: Spectrophotometric	10	7 - 20	mg/dL
Creatinine . Method: Jaffe	0.92	0.6 - 1.2	mg/dL
Uric Acid Method: Enzymatic	3.6	2.6 - 7.2	mg/dL

End of the report

*THIS PAPER IS VALID FOR ONE YEAR FROM DATE OF ISSUE ONLY

Apollo Clinic

LICENSEE : SAMRIDDI AROGYAM PVT. LTD.

Lab Technician/Technologist Apollo Clinic, Apollo Complex, Classic Near Ashoka Ratan, VIP Estate, Shankar Nagar, Raipur (C.G.)

Email : raipur1@apolloclinic.com

Online appointments: www.askapollo.com | Online reports: https://phr.apolloclinic.com



Dr. PRIYANKA R SAHAI

Patient Name : Mr. Manish Kumar
 UHID/MR No. : FRAI.0000024269
 Visit Date : 09-07-2022 09:02
 Sample Collected on : 09-07-2022 10:25
 Ref Doctor : Bank of Baroda
 Emp/Auth/TPA ID : 35789
 Sponsor Name : MEDIWHEEL PVT LTD

Age / Gender : 33Y/Male
 OP Visit No : FRAIOPV44389
 Reported on : 09-07-2022 14:46
 Specimen : Serum
 Pres Doctor: :

DEPARTMENT OF LABORATORY MEDICINE

TEST NAME	RESULT	BIOLOGICAL REFERENCE INTERVALS	UNITS
LFT WITH GGT			
TOTAL BILIRUBIN (DPD) Method: Enzymatic	0.6	0.1 - 1.2	mg/dl
DIRECT BILIRUBIN (DPD) Method: Spectrophotometric	0.1	0.05 - 0.3	mg/dl
INDIRECT BILLIRUBIN Method: Spectrophotometric	0.5	0.1 - 1	mg/dl
SGPT/ALT (IFCC) Method: Enzymatic	39	6 - 40	U/L
SGOT/AST (IFCC) Method: Enzymatic	32	6 - 32	U/L
S.ALKALINE PHOSPHATASE Method: Spectrophotometric	99	25 - 147	IU/L
GGT (IFCC) Method: Spectrophotometric	36	5 - 80	U/L
TOTAL PROTEIN (BIURET) Method: Spectrophotometric	7.2	6 - 8	g/dl
ALBUMIN (BCG) Method: Spectrophotometric	4.0	3.5 - 5.0	g/dl
S.GLOBULIN Method: Spectrophotometric	3.2	1.5 - 3.6	g/dl
S.A/G RATIO Method: Spectrophotometric	1.25		

End of the report

Results are to be correlated clinically

Lab Technician / Technologist
RITU_JANGDE



Dr. PRIYANKA R SAHAI
M.B.B.S, MD
PATHOLOGIST

*THIS PAPER IS USED FOR CLINICAL REPORTING PURPOSE ONLY

Apollo Clinic

LICENSEE : SAMRIDDI AROGYAM PVT. LTD.

Apollo Clinic @ Tiara Complex A.T. Classic Near Ashoka Ratan, VIP Estate, Shankar Nagar, Raipur (C.G.)

Email : raipur1@apolloclinic.com

Online appointments: www.askapollo.com | Online reports: https://phr.apolloclinic.com

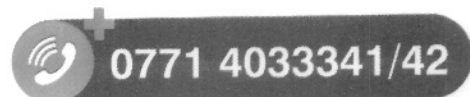

Patient Name : Mr. Manish Kumar
 UHID/MR No. : FRAI.0000024269
 Visit Date : 09-07-2022 09:02
 Sample Collected on : 09-07-2022 10:25
 Ref Doctor : Bank of Baroda
 Emp/Auth/TPA ID : 35789
 Sponsor Name : MEDIWHEEL PVT LTD

Age / Gender : 33Y/Male
 OP Visit No : FRAIOPV44389
 Reported on : 09-07-2022 14:46
 Specimen : Urine
 Pres Doctor: :

DEPARTMENT OF LABORATORY MEDICINE

URINE ROUTINE EXAMINATION

Test	Result	Bio. Ref. Interval
PHYSICAL EXAMINATION:		
Volume of urine	30 ml	
Colour	Pale Yellow	
Specific Gravity	1.010	1.001 - 1.030
Deposit	Absent	Absent
Appearance	Clear	Clear
pH	7.0	5.0 - 7.5
CHEMICAL EXAMINATION:		
Protein	Absent	Absent
Sugar	Absent	Absent
Ketone Bodies	Absent	Absent
Blood	Absent	Absent
Leukocytes	Absent	Absent
Urobilinogen	Absent	Absent
Bili Pigments	Absent	Absent
MICROSCOPIC EXAMINATION:		
Pus Cell	2 - 4	0 - 5 / hpf
Red Blood Cells	Not Seen	0 - 2 / hpf
Epithelial Cells	2 - 4	0 - 5 / hpf
Cast	Not Seen	Not seen
Crystals	Not Seen	Not seen

End of the report

Results are to be correlated clinically

Lab Technician / Technologist
RITU_JANGDE



Dr. PRIYANKA R SAHAI
M.B.B.S, MD
PATHOLOGIST

*THIS PAPER IS USED FOR CLINICAL REPORTING PURPOSE ONLY

Apollo Clinic

LICENSEE : SAMRIDDDHI AROGYAM PVT. LTD.

Apollo Clinic @ Tiara Complex A.T. Classic Near Ashoka Ratan, VIP Estate, Shankar Nagar, Raipur (C.G.)

Email : raipur1@apolloclinic.com

Online appointments: www.askapollo.com | Online reports: https://phr.apolloclinic.com



0771 4033341/42

Patient Name : Mr. Manish Kumar
 UHID/MR No. : FRAI.0000024269
 Visit Date : 09-07-2022 09:02
 Sample Collected on : 09-07-2022 10:25
 Ref Doctor : Bank of Baroda
 Emp/Auth/TPA ID : 35789
 Sponsor Name : MEDIWHEEL PVT LTD

Age / Gender : 33Y/Male
 OP Visit No : FRAIOPV44389
 Reported on : 11-07-2022 15:48
 Specimen : Serum(Spl)
 Pres Doctor: :

DEPARTMENT OF LABORATORY MEDICINE

TEST NAME	RESULT	BIOLOGICAL REFERENCE INTERVALS	UNITS
THYROID PROFILE - I(T3,T4 AND TSH)			
T3: Method: CLIA	1.19	0.60 - 1.81	ng/ml
T4: Method: CLIA	8.27	5.01 - 12.45	ug/dl
TSH: Method: CLIA	4.23	0.35 - 5.5	uIU/ml
PSA TOTAL			
PSA TOTAL Method: SANDWICH METHOD	0.52	<4	ng/ml

End of the report

Results are to be correlated clinically

Lab Technician / Technologist
RITU_JANGDE



Dr. PRIYANKA R SAHAI
M.B.B.S, MD
PATHOLOGIST

*THIS PAPER IS USED FOR CLINICAL REPORTING PURPOSE ONLY

Apollo Clinic

LICENSEE : SAMRIDDHI AROGYAM PVT. LTD.

Apollo Clinic @ Tiara Complex A.T. Classic Near Ashoka Ratan, VIP Estate, Shankar Nagar, Raipur (C.G.)

Email : raipur1@apolloclinic.com

Online appointments: www.askapollo.com | Online reports: https://phr.apolloclinic.com

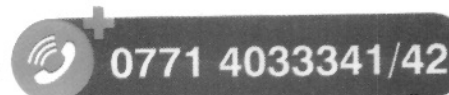

Patient Name : Mr. Manish Kumar
 UHID/MR No. : FRAI.0000024269
 Visit Date : 09-07-2022 09:02
 Sample Collected on : 09-07-2022 10:25
 Ref Doctor : Bank of Baroda
 Package Name : BOB HEALTH CHECK PACKAGE - MALE BELOW 40 - RAIPUR
 Emp/Auth/TPA ID : 35789
 Sponsor Name : MEDIWHEEL PVT LTD

Age / Gender : 33Y/Male
 OP Visit No : FRAIOPV44389
 Reported on : 11-07-2022 15:46
 Specimen : Whole Blood (Edta)
 Pres Doctor: :

DEPARTMENT OF LABORATORY MEDICINE

TEST NAME	RESULT	BIOLOGICAL REFERENCE INTERVALS	UNITS
GLYCOSYLATED HEMOGLOBIN (HBA1C) GLYCOSYLATED HEMOGLOBIN (HBA1C) - WHOLE BLOOD.. Method: TURBIDOMETRY	5.6	Non-diabetic: <= 5.6 Pre-diabetic: 5.7 - 6.4 Diabetic: >= 6.5	%

End of the report

Results are to be correlated clinically

Lab Technician / Technologist
 RITU_JANGDE



Dr. PRIYANKA R SAHAI
 M.B.B.S, MD
 PATHOLOGIST



58 / MR MANISH / 33 Yrs / M / 169 Cms / 68 Kg Date: 09-Jul-2022

Stage	Time	Duration	Speed(Kmph)	Elevation	METs	Rate	%THR	BP	RPP	PVC	Comments
Supine	00:04	0:04	00.0	00.0	01.0	083	44%	130/70	107	00	
Standing	00:07	0:03	00.0	00.0	01.0	083	44%	130/70	107	00	
ExStart	00:10	0:03	02.7	10.0	01.1	083	44%	130/70	107	00	
BRUCE Stage 1	03:10	3:00	02.7	10.0	04.7	153	82%	130/80	198	00	
BRUCE Stage 2	06:10	3:00	04.0	12.0	07.1	176	94%	130/90	228	00	
PeakX	06:22	0:12	05.5	14.0	07.3	179	96%	130/90	232	00	
Recovery	06:52	0:30	00.8	00.0	04.1	172	92%	130/90	223	00	
Recovery	07:22	1:00	00.8	00.0	01.1	160	86%	130/90	208	00	
Recovery	08:22	2:00	00.8	00.0	01.0	149	80%	130/80	193	00	
Recovery	09:36	3:15	00.8	00.0	01.0	140	75%	130/80	182	00	

FINDINGS :

Exercise Time : 06:12
 Max HR Attained : 179 bpm 96% of Target 187
 Max BP Attained : 130/90
 Max Workload Attained : 7.3 Fair response to induced stress
 Test End Reasons : Test Complete, Heart Rate Achieved, Test Complete, Heart Rate Achieved

REPORT-

Report: Stress test is Negative for Reversible Myocardial Ischemia with fair function capacity.

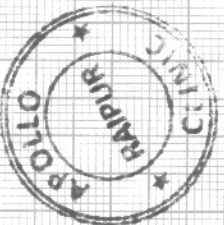

Doctor : DR DEEPAN DAS MBBS DIP.CARDIO



Date: 09-Jul-2022 10:39:29 AM

METS: 1.0/ 83 bpm 44% of THR BP: 130/70 mmHg

Combined Medians/ BLC On/ Notch On/ HF 0.05 Hz/LF 35 Hz

EXTime: 00:00 0.0 Km/h, 0.0%

4X 80 ms Post J

25 mm/Sec. 1.0 Cm/mV

STL 0.8
STS 1.1

V1 4.5
0.5
0.8

V1

II 1.5
1.5

V2 1.0
1.4

V2

III 0.8
0.5

V3 0.7
0.9

V3

AVR -1.1
-1.3

V4 0.8
0.9

V4

AVL 0.0
0.3

V5 0.8
0.9

V5

AVF 1.1
1.0

V6 0.7
0.6

V6

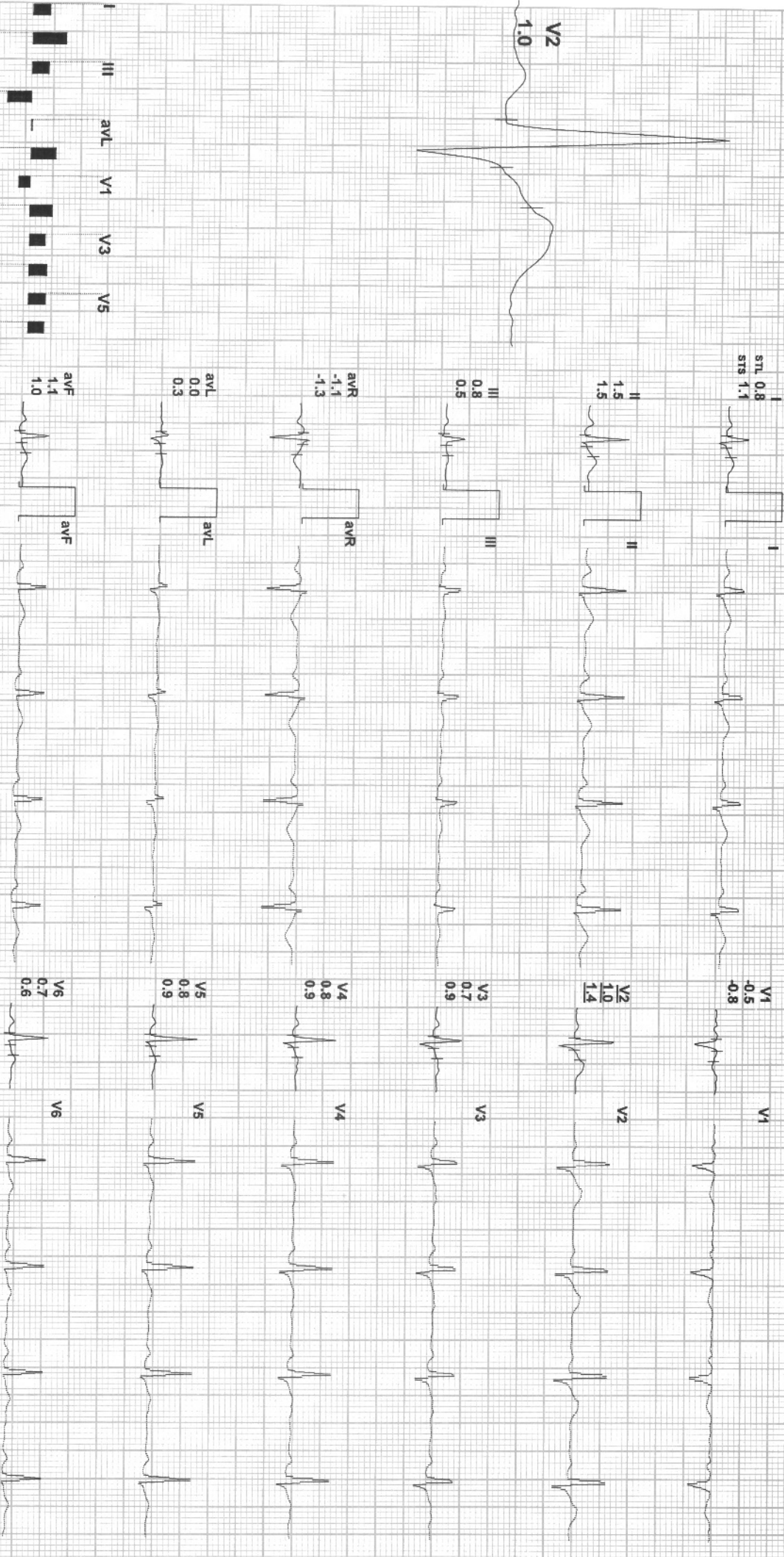
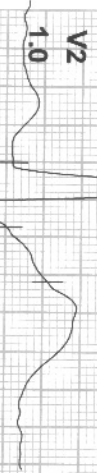

REMARKS:



Date: 09-Jul-2022 10:39:29 AM

METS: 1.0/ 83 bpm 44% of THR BP: 130/70 mmHg

Combined Medians/ BLC On/ Notch On/ HF 0.05 Hz/LF 35 Hz

4X

80 mS Post J

ExTime: 00:00 0.0 Km/h, 0.0%

25 mm/Sec. 1.0 Cm/mV

STL 0.8
STS 1.1



I

V1



1.5

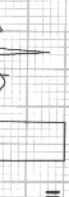

II

V2



0.8



III

V3



0.5



aVR

V4



0.0



aVL

V5



1.1



aVF

V6

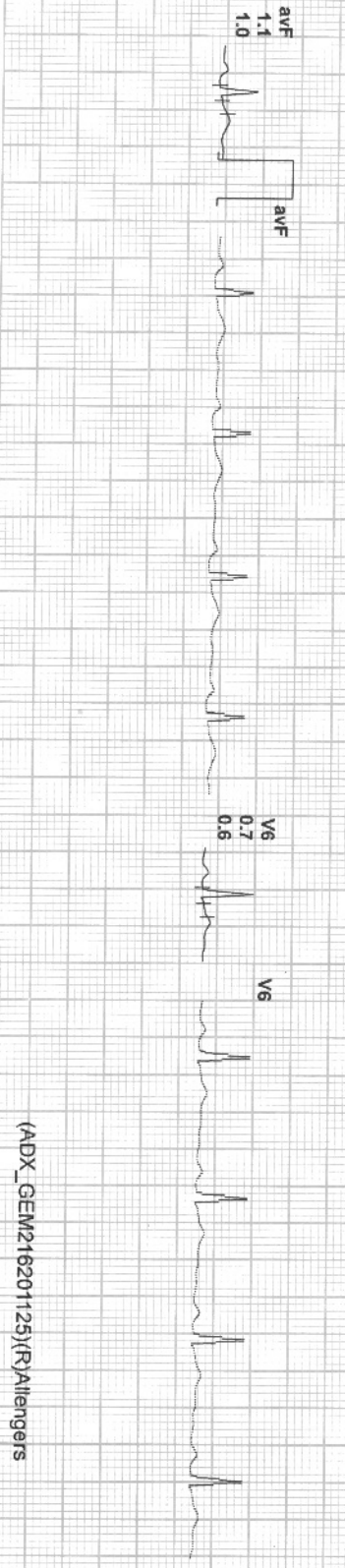
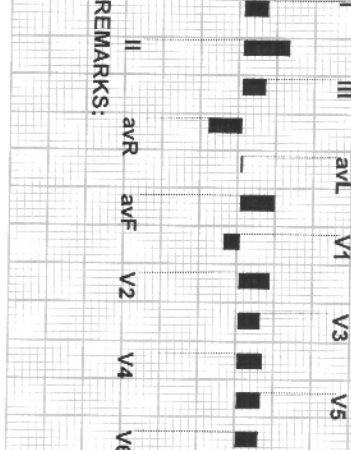

4X 80 ms Post J

ExTime: 00:00 2.7 Kmph, 10.0%
25 mm/Sec, 1.0 Cm/mV



ExStart

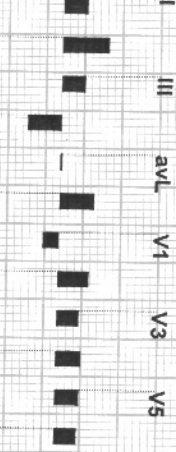
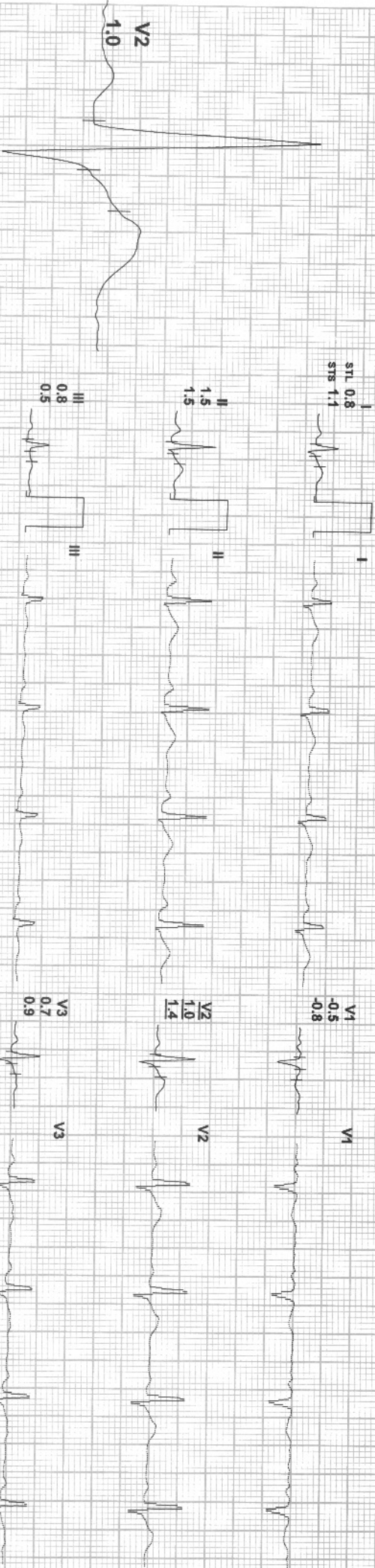

REMARKS:



Date: 09-Jul-2022 10:39:29 AM

METS: 4.7 / 153 bpm 82% of THR

BP: 130/80 mmHg Combined Medians/ BLC On/ Natch On/ HF 0.05 Hz/LF 35 Hz

4X 60 ms Post J

EXTime: 03:00 2.7 Kmph, 10.0%

25 mm/Sec. 1.0 Cm/mV

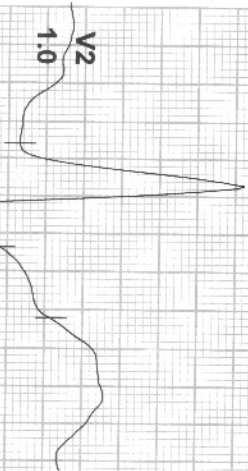

I
STL 0.2
STS 0.5

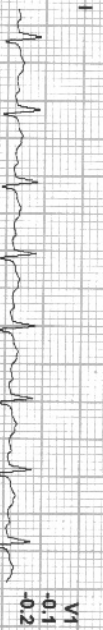

V1
-0.1
-0.2

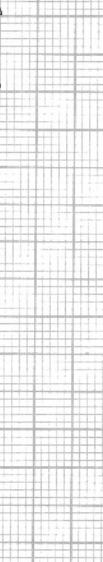

II
0.3
0.4



V2
1.0
2.5



III
0.1
-0.1

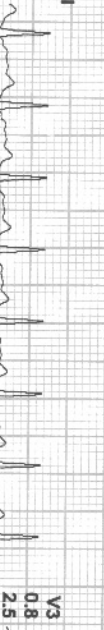

V3
0.8
2.5

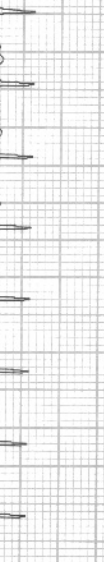

aVR
-0.3
-0.5

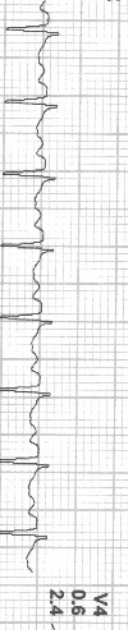

V4
0.6
2.4

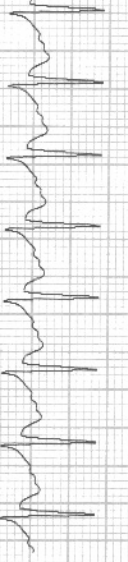

aVL
0.0
0.3



V5
0.4
2.1

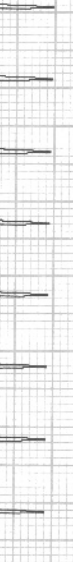

aVF
0.2
0.2



V6
0.5
0.4

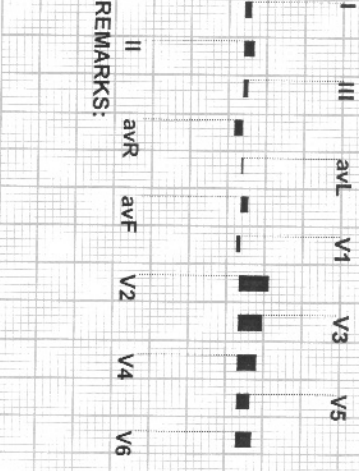

REMARKS:

4X

60 ms Post J



EXTime: 06:00 4.0 Kmph, 12.0%
25 mm/Sec. 1.0 Cm/mV

STL 0.5
STS 1.6



V1
-0.4
0.5

V1

II
2.3
4.2



V2
2.0
3.1

V2

III
1.8
2.6

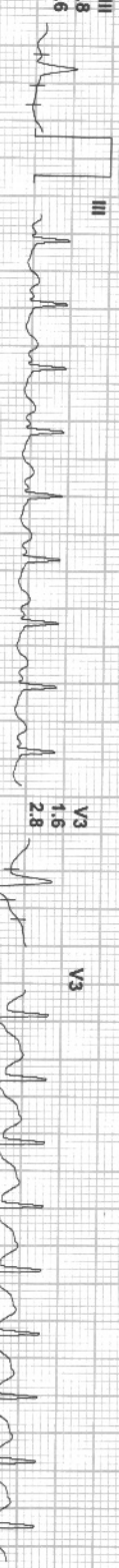

V3
1.6
2.8

V3

avR
-1.4
-2.9

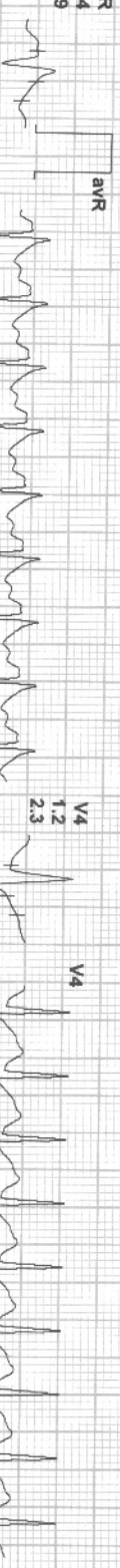

V4
1.2
2.3

V4

avL
-0.7
-0.5

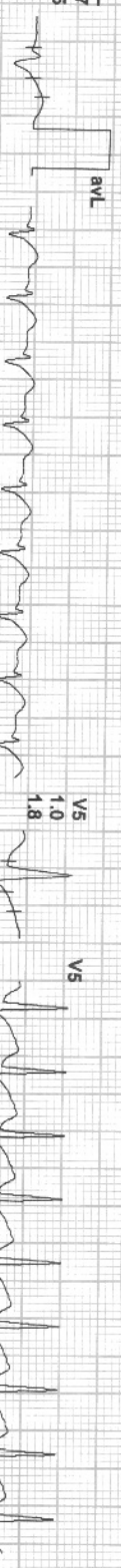

V5
1.0
1.8

V5

avF
2.0
3.4

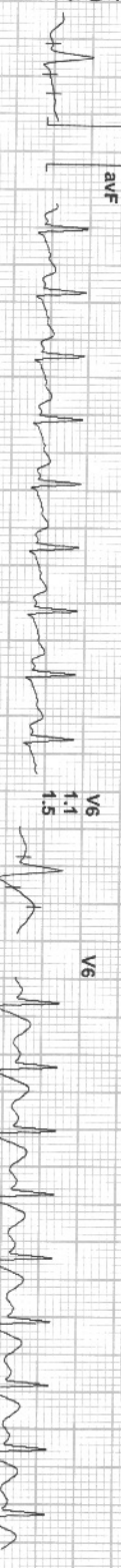

V6
1.1
1.5

V6

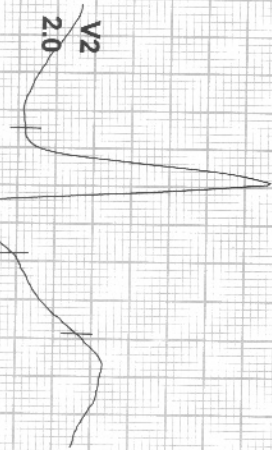

V2
2.0

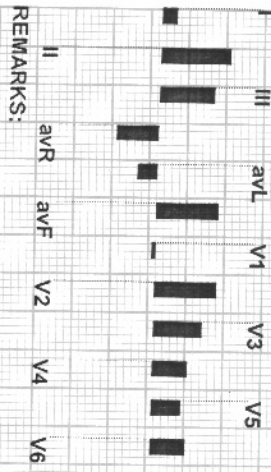

REMARKS:



4X 60 ms Post J

EXTime: 06:12 5.5 Km/h, 14.0%
25 mm/Sec. 1.0 Cm/mV

STL 1.8
STS 3.4

V1 -0.2
-1.1

II 2.5
4.2

V2 2.3
2.9

V2 2.3

III 0.7
0.7

V3 2.2
3.1

avR -2.2
-3.8

V4 1.6
2.4

avL 0.4
1.4

V5 1.5
2.1

avF 1.6
2.5

V6 1.3
1.9

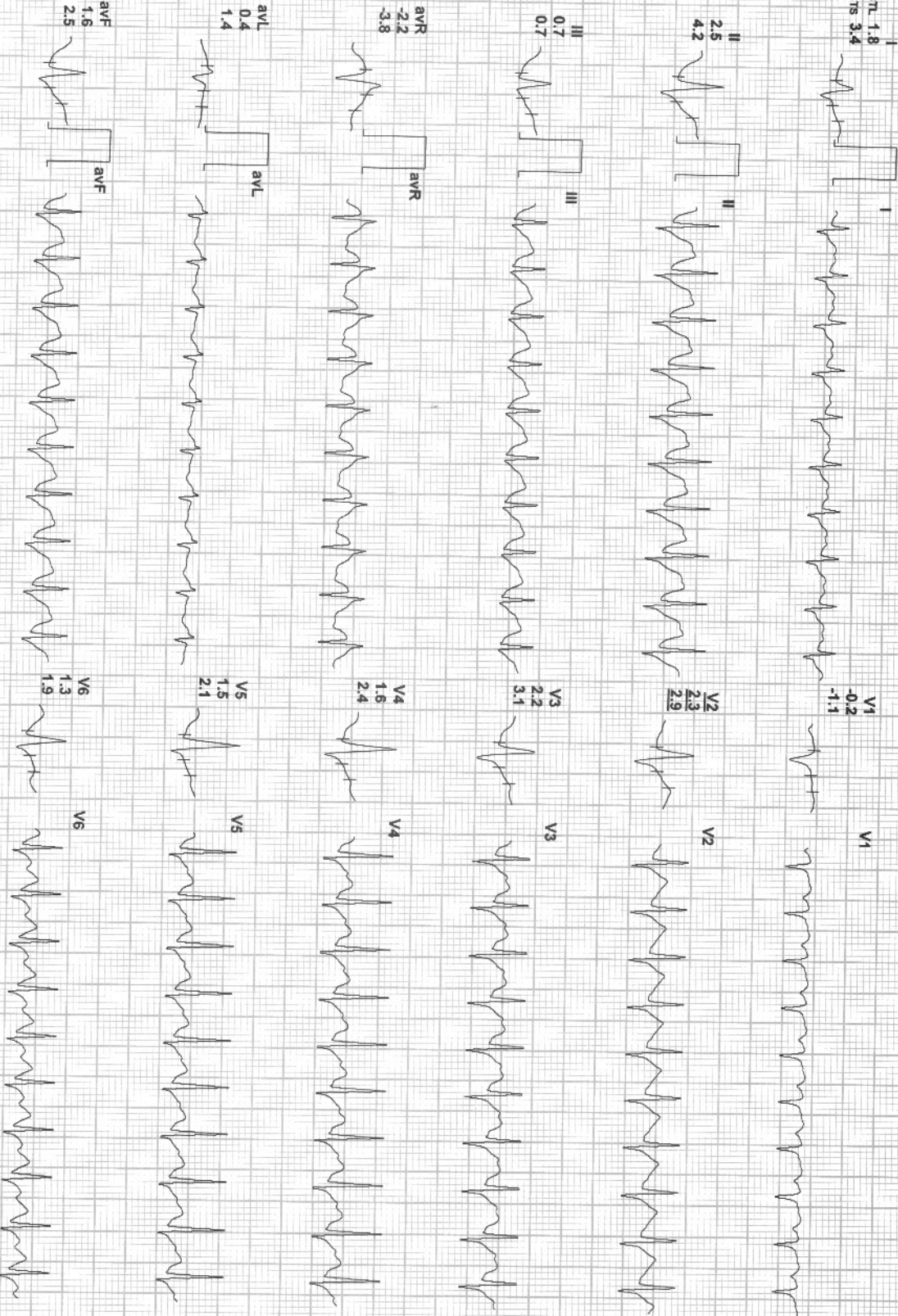
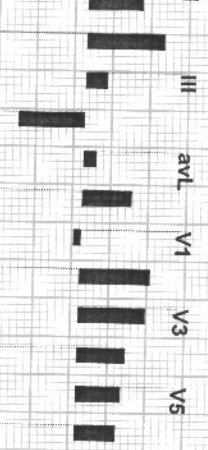

REMARKS:

58 / MR MANISH / 33 Yrs / M / 169 Cms / 68 Kg / HR : 172

Date: 09-Jul-2022 10:39:29 AM

METS: 4.1 / 172 bpm 92% of THR

BP: 130/90 mmHg

Combined Medians/ BLC On/ Notch On/ HF 0.05 Hz/LF 35 Hz

ExTime: 06:12 0.8 Kmph, 0.0%
25 mm/Sec. 1.0 Cm/mv

4X 60 ms Post J



I
STL 1.4
STS 1.9

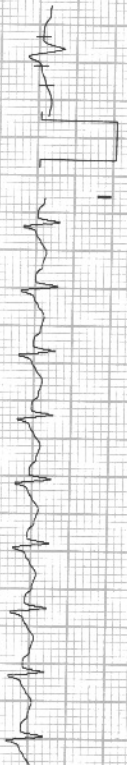

V1
-0.5
-0.5



II
1.8
3.1



V2
1.9
3.0



III
0.5
1.1



V3
1.8
3.3



avR
-1.6
-2.5

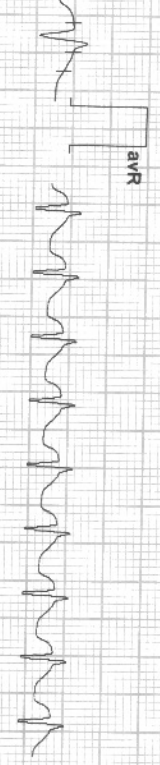

V4
1.4
2.8



avL
0.4
0.4

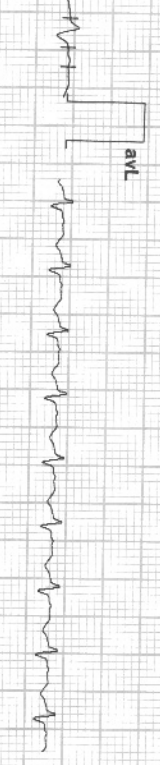

V5
1.0
2.3



avF
1.1
2.0

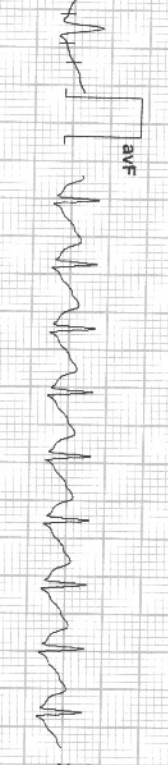

V6
1.4
2.4

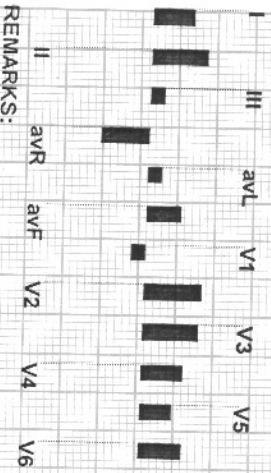
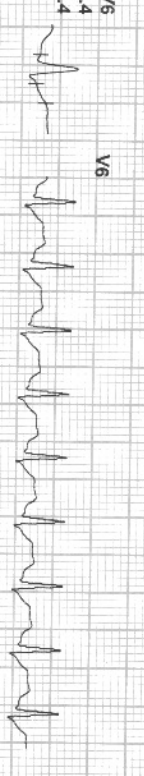

REMARKS:

Recovery(0:30)



58 / MR MANISH / 33 Yrs / M / 169 Cms / 68 Kg / HR : 160

Date: 09-Jul-2022 10:39:29 AM

METS: 1.1/ 160 bpm 86% of THR BP: 130/90 mmHg

Combined Medians/ BLC On/ Notch On/ HF 0.05 Hz/LF 35 Hz

Recovery(1:00)



4X 60 ms Post J

ExTime: 06:12 0.8 Kmph, 0.0%
25 mm/Sec. 1.0 Cm/mV

STL 0.9
STS 2.0



I
aVL

II
3.0
3.9

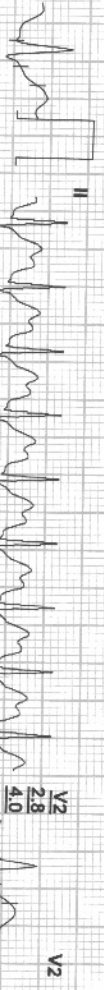

II
III
aVF

V1
-0.1
-0.5

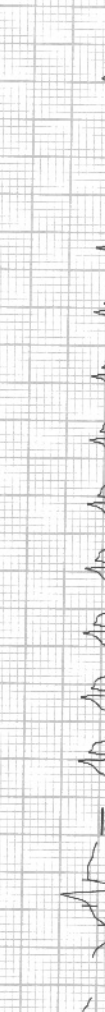

V1
V2

V2
2.8

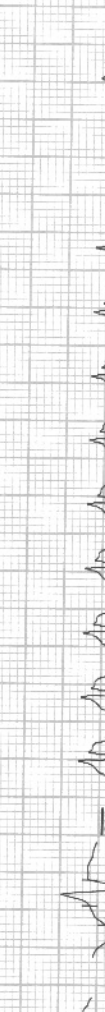

V2

III
2.1
1.9

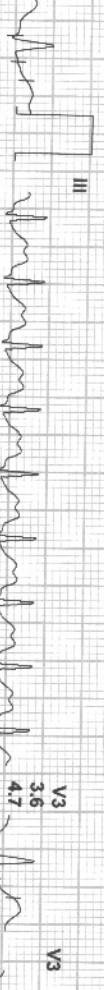

III
IV
V3

avR
-2.0
-2.9

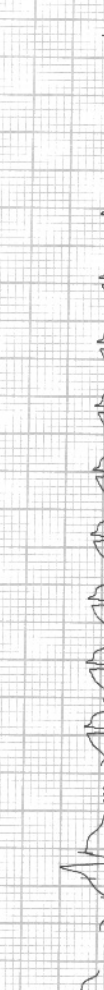

avR
avL
avF

V3
3.6
4.7



V3
V4
V5

V4
3.0
3.9

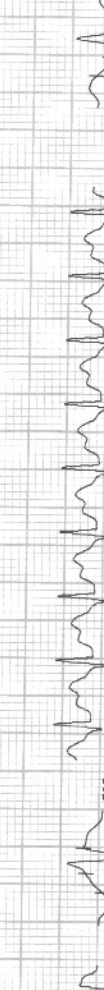

V4
V5
V6

avL
-0.6
0.0



V5
V6

V5
2.5
3.2

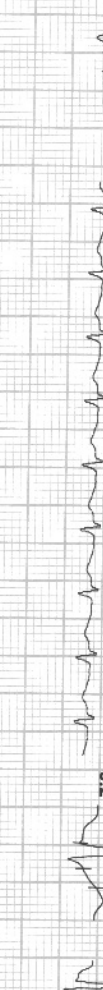

V6
V7

avF
2.6
2.9

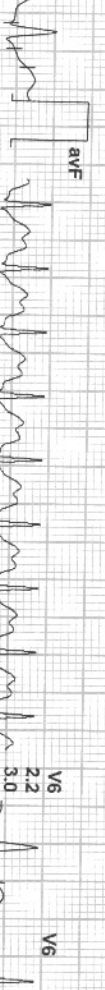

V7
V8

V6
2.2
3.0



V8
V9

REMARKS:



Date: 09-Jul-2022 10:39:29 AM

METS: 1.0/ 149 bpm 80% of THR

BP: 130/80 mmHg

Combined Medians/ BLC On/ Notch On/ HF 0.05 Hz/LF 35 Hz

EXTime: 06:12 0.8 Kmph, 0.0%

4X 60 m/s Post J

25 mm/Sec. 1.0 Cm/mV

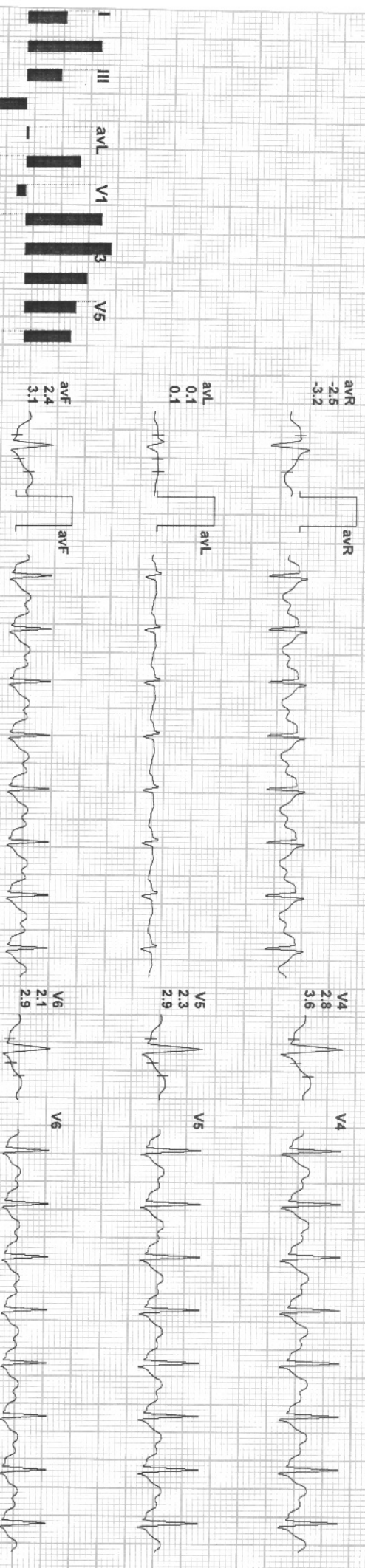
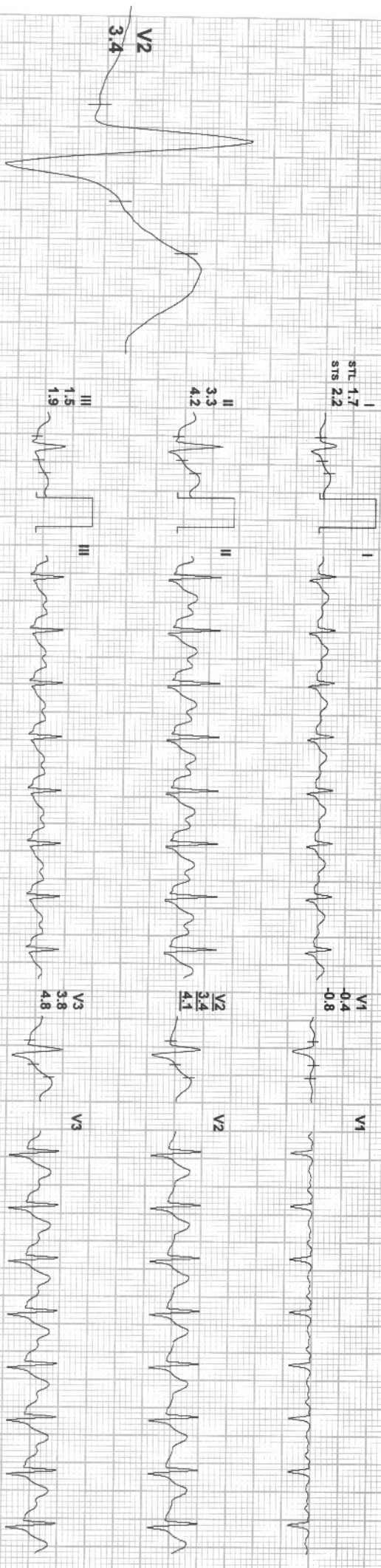

REMARKS:



Date: 09-Jul-2022 10:39:29 AM
4X 60 ms Post J

METS: 1.0/ 140 bpm 75% of THR BP: 130/80 mmHg
Combined Medians/ BLC On/ Natch On/ HE 0.05 Hz/LF 35 Hz

EXTime: 06:12 0.8 Kmph, 0.0%
25 mm/Sec, 1.0 Cm/mV

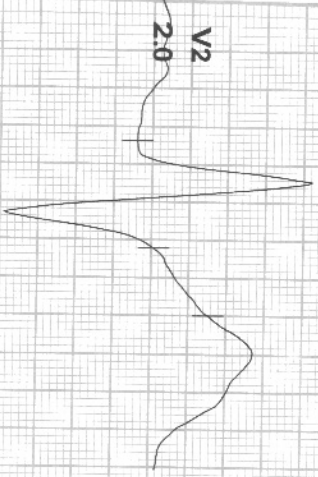

I
STL 0.7
STB 0.9

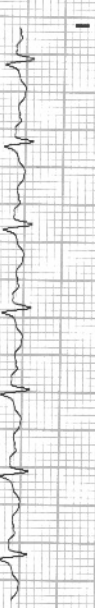

V1
-0.3
-0.6

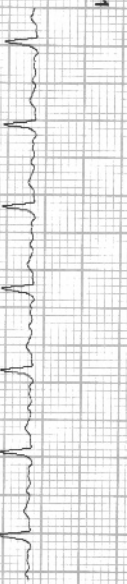

II
1.6
2.2



V2
2.0
2.3

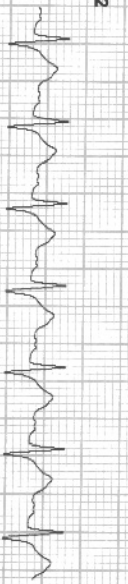

III
0.8
1.3



V3
2.1
2.8



avR
-1.2
-1.5



V4
1.6
2.2



avL
-0.1
-0.2



V5
1.3
1.7



avF
1.2
1.7



V6
1.0
1.0

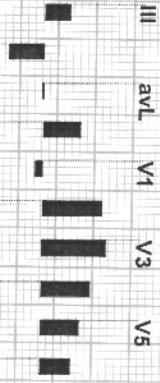

REMARKS:

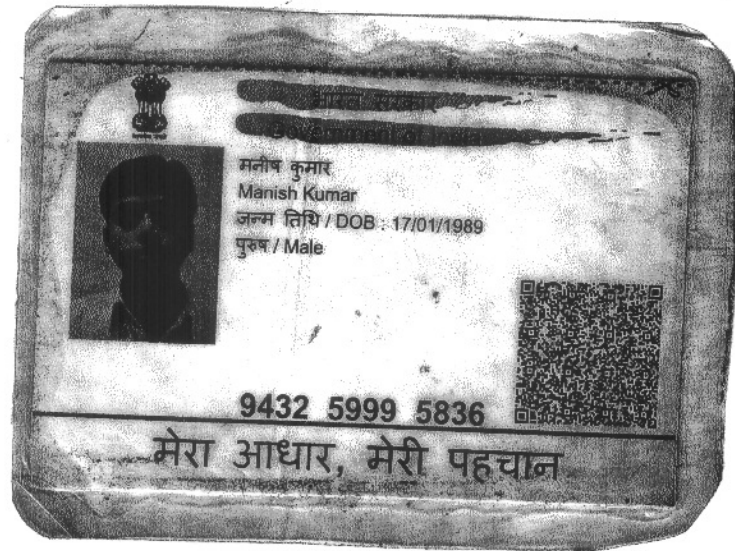

PATIENT NAME:- MR.MANISH KUMAR
REF BY :- BOB

AGE/SEX:33YRS/M
DATE:-09.07.2022

USG ABDOMEN

Liver: Liver is normal in size cm, smooth in outline with echotexture. IHBR's are not dilated. CBD is not dilated. Portal vein and hepatic veins are normal.

Gall bladder: Distended & normal

Pancreas & Paraaortic Region: Normal.

Spleen: Is normal in size measures cm and echotexture.

Kidneys	RIGHT	LEFT
SIZE	10.47X4.50cm	10.72X4.81cm
CORTICAL ECHOGENICITY	Normal	Normal
CORTICOMEDULLARY DIFFERENTIATION	Maintained	Maintained
PCS	Not dilated	Not dilated
Any other remarks	Nil	Nil

Urinary bladder.- Distended & normal. Shows normal uniform wall thickness with smooth inner margin.

Prostate: is normal in size measures weight gm shape & echotexture.

No free fluid in abdomen.

Visualized bowel loops are normal.

No significant intra-abdominal lymphadenopathy seen.

IMPRESSION:

USG abomen within normal limits.

Advised clinical correlation/further evaluation if clinically indicated.

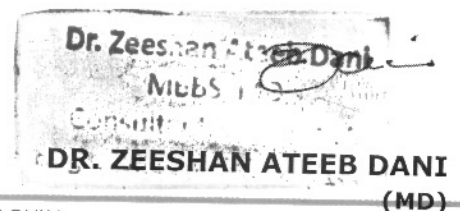

*THIS PAPER IS USED FOR CLINICAL REPORTING PURPOSE ONLY

Apollo Clinic

This report is for perusal of the doctor only not the definitive diagnosis; findings have to be clinically correlated. Ultrasound has its limitations in obese patients and in retroperitoneal organs. All congenital abnormalities cannot be detected on ultrasound. This report is not for medico-legal purposes.

LICENSEE : SAMPIDEHAROGYAM PVT. LTD.
Apollo Clinic @ Tiara Complex A.T. Classic Near Ashoka Ratan, VIP Estate, Shankar Nagar, Raipur (C.G.)

Email : raipur1@apolloclinic.com

Online appointments: www.askapollo.com | Online reports: https://phr.apolloclinic.com

CONSULTANT RADIOLOGIST
DR. ZEESHAN ATEEB DANI (MD)
0771 4033341/42

