

भारत सरकार





रजनीश पुकर
Rajneesh Pushker
 जन्म तिथि/DOB: 12/10/1989
 लिंग / MALE
2188 7473 7147



आधार - आम आदमी का अधिकार

भारत सरकार



पता:
 राजेश कुमार सिंह, होम पोस्ट
 मीना शिवदा तलाक़ा
 लखनऊ - 811302

Address:
 S/O Nabin Kumar Singh, home post
 Minna shivda taluka
 Lucknow, Lucknow
 Bihar - 811302

2188 7473 7147

www.help@uidai.gov.in
 P.O. Box No. 1947
 Bengaluru-560 001

24 X 7 { Helpline - 7835999444,7835999555 }

Patient Name: Mr. RAJNEESH PUSHKER / UHIDNO:FHP20938926022022
Age / Gender: 32 Yr /Male
Address: SUPER TECH CAPTOWN, SEC-74, NOIDA, Gautam
Buddha Nagar, UTTAR PRADESH



Requesting Doctor: Dr. NUPUR JAIN

Reg. No.: OPD.21-22-139910

Request Date : 26-02-2022 10:08 AM

Reporting Date : 28-02-2022 09:28 AM

Report Status : Finalized

X-RAY CHEST PA VIEW WITH COMPUTED RADIOGRAPHY

Observations

The lung fields are clear.
Both hila are normal.
Cardiophrenic and costophrenic angles are normal.
The trachea is central.
The mediastinal and cardiac silhouette are normal.
Cardiothoracic ratio is normal.
Bones of the thoracic cage are normal.
Soft tissues of the chest wall are normal.

Impression

No significant abnormality seen.

Dr. Sai Naren V S
MBBS, MD
Consultant Radiologist

END OF REPORT

Dr. S. ANBUMALAR
MD RD,RFCR
CONSULTANT RADIOLOGIST

24 X 7 { Helpline - 7835999444, 7835999555 }

Patient Name: Mr. RAJNEESH PUSHKER / UHIDNO:FHP20938926022022
Age / Gender: 32 Yr /Male
Address: SUPER TECH CAPTOWN, SEC-74, NOIDA, Gautam
Buddha Nagar, UTTAR PRADESH



Requesting Doctor: Dr. NUPUR JAIN

Reg. No.: OPD.21-22-139910

Request Date : 26-02-2022 10:08 AM

Reporting Date : 26-02-2022 12:51 PM
Report Status : Finalized

ULTRASOUND WHOLE ABDOMEN MALE

Liver is normal in size, shape and shows homogenous echopattern. No focal lesion is seen. Intrahepatic biliary radicles and venous channels appear normal. Gall bladder is distended and shows smooth walls and the lumen is echofree. CBD is not dilated. Pancreas is normal in size, shape and echotexture. Spleen is normal in size and echotexture. Both kidneys are normal in size, shape and echopattern. Cortico-medullary differentiation and parenchymal thickness is well maintained. No evidence of any pelvicalyceal separation is seen. No evidence of any significant retroperitoneal lymphadenopathy is seen. No evidence of fluid in peritoneal cavity. Urinary bladder is normal in distensibility and wall thickness. The lumen is echofree. Prostate is normal in size, shape and echotexture.

IMPRESSION : No significant abnormality detected.

Advice: Clinical Correlation.

END OF REPORT

Dr. SHEKHAR KALIA
MBBS, MD,DNB
(Radio-Diagnosis)

24 X 7 { Helpline - 7835999444,7835999555 }

PATIENT NAME	: MR. RAJNESH PUSHKAR	AGE / SEX	: 32 Years / M
REG No	: 1728	REG.DATE/TIME	: 26/02/2022
UID No	: 4920960	PRINT DATE	: 28/02/2022
REF. BY Dr.	: FELIX HOSPITAL	AREA	: NOIDA (U.P)



HORMONE

<u>Investigation</u>	<u>Result</u>	<u>Unit</u>	<u>Biological Reference Interval</u>
<u>THYROID PROFILE(T3,T4&TSH)</u>			
T3 (CLIA)	1.22	nmol/L	0.92 - 2.79
T4 (CLIA)	109.00	nmol/L	59.0 - 135.0
TSH (CLIA)	2.39	uIU/ml	0.35 - 5.5

REFERANCE RANGE FOR Children

1-4 days : 1.00-39.00
5 days-5 months : 1.7 - 9.1
5 months - 20 years : 0.70 - 6.40

(1) 4.2 to 15 μ IU/mL - Correlate clinically as physiological and other factors may falsely elevate TSH level. (2) TSH Values may be transiently altered because of non thyroidal illness. (3) Some drugs may decrease TSH values, e.g., L-dopa, Glucocorticoids. (4) Some drugs may increase TSH values, e.g., Iodine, Lithium, Amiodarone. Abbreviations.

.....END OF REPORT.....



Sherry Khanna

Dr.Sherry Khanna
DNB(Pathology)
Head-Lab

ON PANEL OF : CGHS, ECHS, ESI, DGHS, PSUs, GIPSA, All MAJOR TPA, Health Insurance Companies, Noida & Gr. Noida Authority
FACILITIES : Specialist OPD, Dental OPD, Physiotherapy, Lab, X-Ray, Ultrasound, CT Scan, ECG, TMT, ECHO, NICU, All Vaccination, Cath Lab, Blood Bank, Admission & Day Care, Dialysis, Normal Delivery, Caesarean, ICU, HDU, Labour, General & Laparoscopic Surgery, Suits, Home Care Services & Preventive Health Check-up

• 24X7 Emergency • Ambulance • Pharmacy • Lab • Blood Bank

24 X 7 { Helpline - 7835999444,7835999555 }

PATIENT NAME : MR. RAJNESH PUSHKAR

AGE / SEX : 32 Years / M

REG No : 1728

REG.DATE/TIME : 26/02/2022

UID No : 4920960

PRINT DATE : 28/02/2022

REF. BY Dr. : FELIX HOSPITAL

AREA : NOIDA (U.P)



BIOCHEMISTRY

Investigation

Result

Unit

Biological Reference Interval

G.G.T.P. -Kinetic IFCC, SERUM

19.00

U/L

0 - 55

.....END OF REPORT.....



Sherry Khanna

Dr.Sherry Khanna
DNB(Pathology)
Head-Lab

ON PANEL OF : CGHS, ECHS, ESI, DGHS, PSUs, GIPSA, All MAJOR TPA, Health Insurance Companies, Noida & Gr. Noida Authority
FACILITIES : Specialist OPD, Dental OPD, Physiotherapy, Lab, X-Ray, Ultrasound, CT Scan, ECG, TMT, ECHO, NICU,
All Vaccination, Cath Lab, Blood Bank, Admission & Day Care, Dialysis, Normal Delivery, Caesarean, ICU, HDU, Labour,
General & Laparoscopic Surgery, Suits, Home Care Services & Preventive Health Check-up

• 24X7 Emergency • Ambulance • Pharmacy • Lab • Blood Bank

This is not for Medico-Legal purpose

24 X 7 { Helpline - 7835999444,7835999555 }

Patient Name : Mr. RAJNEESH PUSHKER [UHIDNO:FHP20938926022022]
Age / Gender : 32 Yr / Male
Address : SUPER TECH CAPTOWN, SEC-74, NOIDA, Gautam Buddha Nagar, UTTAR PRADESH
Requesting Doctor: Dr. NUPUR JAIN

UHIDNO:FHP209389260220

Reg. ID : OPD.21-22-139910

HAEMATOLOGY

Request Date : 26-02-2022 10:08 AM
Collection Date : 26-02-2022 10:40 AM[HA4454]
Acceptance Date : 26-02-2022 10:40 AM | **TAT:** 03:19 [HH:MM]

Reporting Date : 26-02-2022 01:59 PM
Reporting Status : Finalized

Investigations	Method	Result	Biological Reference
HAEMOGRAM (CBC & ESR)			
HEMOGLOBIN(NON CYNAMETH/PHOTOMETRY)*		15.10 gm/dL	M 13.00 - 17.00 (Age 13 Y - 100 Y)
TOTAL LEUCOCYTE COUNT (TLC) (FLOWCYTOMETRY)*		5200 /cumm	M 4000.00 - 10000.00 (Age 13 Y - 100 Y)
DLC (FLOWCELL & CYTOCHEMISTRY/MANUAL)*			
NEUTROPHIL		66.60 %	40.00 - 80.00 (Age 13 Y - 100 Y)
LYMPHOCYTE		25.90 %	20.00 - 40.00 (Age 13 Y - 100 Y)
MONOCYTE		4.20 %	2.00 - 10.00 (Age 13 Y - 100 Y)
EOSINOPHIL		2.90 %	1.00 - 6.00 (Age 13 Y - 100 Y)
BASOPHIL		0.40 %	0.00 - 1.00 (Age 13 Y - 100 Y)
RBC (IMPEDENCE)*		4.85 millions/cumm	M 4.50 - 6.50 (Age 13 Y - 100 Y)
HEMATOCRIT/P.C.V (RBC PULSE HEIGHT)*		45.00 %	M 40.00 - 54.00 (Age 13 Y - 100 Y)
MCV(Calculated)*		93.00 fL	80.00 - 100.00 (Age 13 Y - 100 Y)
MCH(Calculated)*		31.10 Picogram	27.00 - 32.00 (Age 13 Y - 100 Y)
MCHC(Calculated)*		33.50 %	31.50 - 34.50 (Age 13 Y - 100 Y)
PLATELET COUNT (IMPEDANCE)*		1.65 Lakh/cumm	1.50 - 4.00 (Age 13 Y - 100 Y)
ESR(Westergren's Method)*		15 mm/hr *	M 0 - 10 F 5 - 20

Performed On: PENTRA ES60 (Horiba),5-Part differential cell counter

END OF REPORT.

ON PANEL OF : CGHS, ECHS, ESI, DGHS, PSUs, GIPSA, All MAJOR TPA, Health Insurance Companies, Noida & G. Noida Authority
FACILITIES : Specialist OPD, Dental OPD, Physiotherapy, Lab, X-Ray, Ultrasound, CT Scan, ECG, TMT, ECHO, NICU, AIF Vaccination, Cath Lab, Blood Bank, Admission & Day Care, Dialysis, Normal Delivery, Caesarean, ICU, HDU, Labour, General & Laparoscopic Surgery, Suits, Home Care Services & Preventive Health Check-up

24X7 Emergency • Ambulance • Pharmacy • Lab • Blood Bank

24 X 7 { Helpline - 7835999444,7835999555 }

PATIENT NAME	: MR. RAJNESH PUSHKAR	AGE / SEX	: 32 Years / M
REG No	: 1728	REG.DATE/TIME	: 01/03/2022
UID No	: 4920960	PRINT DATE	: 02/03/2022
REF. BY Dr.	: FELIX HOSPITAL	AREA	: NOIDA (U.P)



BIOCHEMISTRY

<u>Investigation</u>	<u>Result</u>	<u>Unit</u>	<u>Biological Reference Interval</u>
HbA1c WHOLE BLOOD (HPLC)	4.90	%	4.8 - 5.9
<i>CLINICAL EVALUATION:</i>			
<i>RECOMMENDED DCCT NGSP GUIDELINES FOR HbA1c LEVELS :</i>			
Normal	4.8 % - 5.9%		
Target for diabetics	: < 7 %		
Therapeutic action required	> 8 %		
G.G.T.P. -Kinetic IFCC, SERUM	19.00	U/L	0 - 55

.....END OF REPORT.....



Sherry Khanna

Dr.Sherry Khanna
DNB(Pathology)
Head-Lab

ON PANEL OF : CGHS, ECHS, ESI, DGHS, PSUs, GIPSA, All MAJOR TPA, Health Insurance Companies, Noida & Gr. Noida Authority
FACILITIES : Specialist OPD, Dental OPD, Physiotherapy, Lab, X-Ray, Ultrasound, CT Scan, ECG, TMT, ECHO, NICU, All Vaccination, Cath Lab, Blood Bank, Admission & Day Care, Dialysis, Normal Delivery, Caesarean, ICU, HDU, Labour, General & Laparoscopic Surgery, Suits, Home Care Services & Preventive Health Check-up

• 24X7 Emergency • Ambulance • Pharmacy • Lab • Blood Bank

24 X 7 { Helpline - 7835999444,7835999555 }

Patient Name : Mr. RAJNEESH PUSHKER [UHIDNO:FHP20938926022022]
Age / Gender : 32 Yr / Male
Address : SUPER TECH CAPTOWN, SEC-74, NOIDA, Gautam Buddha Nagar, UTTAR PRADESH
Requesting Doctor: Dr. NUPUR JAIN

UHIDNO:FHP209389260220

Reg. ID : OPD.21-22-139910

BIOCHEMISTRY

Request Date : 26-02-2022 10:08 AM
Collection Date : 26-02-2022 10:40 AM[B15898]
Acceptance Date : 26-02-2022 10:40 AM | **TAT:** 04:15 [HH:MM]

Reporting Date : 26-02-2022 02:55 PM
Reporting Status : Finalized

Investigations	Method	Result	Biological Reference
KIDNEY FUNCTION TEST(KFT) *[Plain tube (red top)]			
UREA (UREASE METHOD)*		22.80 mg/dL	M 13.00 - 43.00
S.CREATININE (ENZYMATIC)*		0.70 mg/dL	M 0.66 - 1.25
S.URIC ACID (URICASE, COLORIMETRY)*		5.20 mg/dL	M 3.50 - 8.50
S.CALCIUM (ARSENazo DYE)*		9.60 mg/dL	8.40 - 10.20
S. SODIUM (DIRECT I.S.E.)*		145.00 mmol/L	137.00 - 145.00
S. POTASSIUM (DIRECT I.S.E.)*		4.40 mmol/L	3.50 - 5.10
S. PHOSPHORUS (PMA PHENOL)*		3.30 mg/dL	2.50 - 4.50
<i>Performed On: VITROS 250</i>			
LIVER FUNCTION TEST *[Plain tube (red top)]			
TOTAL BILIRUBIN (AZOBILIRUBIN/DIPHYLLINE)*		1.3 mg/dL	Adult 0.20 - 1.30
CONJUGATED(D.Bilirubin) (CALCULATED)		0.3 mg/dL	Adult 0.00 - 0.30
UNCONJUGATED(I.D.Bilirubin) (SPECTROPHOTOMETRY)		1.0 mg/dL	Adult 0.00 - 1.10 mg/dL
S.G.O.T (AST) (KINETIC LEUCO DYE)*		30.0 IU/L	M 17.00 - 59.00
S.G.P.T (ALT) (KINETIC LDH/NADH)*		30.0 IU/L	M 0.00 - 52.00
ALKALINE PHOSPHATASE (pNPP/AMP)*		113.0 IU/L	M 38.00 - 126.00 (Age 18 Y - 100 Y)
TOTAL PROTEIN (BIURET)*		7.00 gm/dL	6.30 - 8.20
ALBUMIN (BROMOCRESOL GREEN)*		4.10 gm/dL	3.50 - 5.00 gm/dL
GLOBULIN (CALCULATED)*		2.90 gm/dL	2.00 - 3.50 gm/dL
A/G RATIO (CALCULATED)		1.41	1.00 - 2.10
<i>Performed On: VITROS 250</i>			
<i>*Test covered under NABL scope. Please correlate clinically</i>			

END OF REPORT.

ON PANEL OF : CGHS, ECHS, ESI, DGHS, PSUs, GIPSA, All MAJOR TPA, Health Insurance Companies, Noida & Gr. Noida Authority
FACILITIES : Specialist OPD, Dental OPD, Physiotherapy, Lab, X-Ray, Ultrasound, CT Scan, ECG, TMT, ECHO, NICU, All Vaccination, Cath Lab, Blood Bank, Admission & Day Care, Dialysis, Normal Delivery, Caesarean, ICU, HDU, Labour, General & Laparoscopic Surgery, Suits, Home Care Services & Preventive Health Check-up

Prepared By
ARVIND KUMAR

Dr. KRITIKA JAIN
MBBS MD (PATHOLOGY)

24X7 Emergency • Ambulance • Pharmacy • Lab • Blood Bank

24 X 7 { Helpline - 7835999444,7835999555 }

Patient Name : Mr. RAJNEESH PUSHKER [UHIDNO:FHP20938926022022]
Age / Gender : 32 Yr / Male
Address : SUPER TECH CAPTOWN, SEC-74, NOIDA, Gautam Buddha Nagar, UTTAR PRADESH
Requesting Doctor: Dr. NUPUR JAIN

UHIDNO:FHP209389260220

Reg. ID : OPD.21-22-139910

BIOCHEMISTRY

Request Date : 26-02-2022 10:08 AM
Collection Date : 26-02-2022 10:40 AM [BI5898]
Acceptance Date : 26-02-2022 10:40 AM | **TAT:** 04:31 [HH:MM]

Reporting Date : 26-02-2022 03:11 PM
Reporting Status : Finalized

Investigations	Method	Result	Biological Reference
LIPID PROFILE *[Plain tube (red top)]			
TOTAL CHOLESTEROL Enzymatic (CHE/CHO/POD)*		196.00 mg/dL	Normal <200, Borderline High 200 - 239, High > 240
TRIGLYCERIDES Enzymatic (Lipase/GK/GPO/POD)*		137.00 mg/dL	Normal : < 150 Borderline High: 150 - 199 High: 200 - 499 Very High :> 500
HDL -CHOLESTEROL PTA/ MgCl ₂ -enzymatic*		35.5 mg/dL	40.00 - 60.00 mg/dL
LDL(Low density lipid) Calculated		133.10 mg/dL	100.00 - 160.00 mg/dL
VLDL(Very low density lipid) Calculated		27.40 mg/dL	15.00 - 40.00
CHOL/HDL Ratio Calculated		5.52	3.00 - 5.00
<i>Performed On: VITROS 250</i>			
<i>*Tests non covered under NABL scope</i>			
<i>Please correlate clinically</i>			

END OF REPORT.

Prepared By
ARVIND KUMAR

Dr. KRITIKA JAIN
MBBS MD (PATHOLOGY)

ON PANEL OF : CGHS, ECHS, ESI, DGHS, PSUs, GIPSA, All MAJOR TPA, Health Insurance Companies, Noida & Gr. Noida Authority
FACILITIES : Specialist OPD, Dental OPD, Physiotherapy, Lab, X-Ray, Ultrasound, CT Scan, ECG, TMT, ECHO, NICU, All Vaccination, Cath Lab, Blood Bank, Admission & Day Care, Dialysis, Normal Delivery, Caesarean, ICU, HDU, Labour, General & Laparoscopic Surgery, Suits, Home Care Services & Preventive Health Check-up

• 24X7 Emergency • Ambulance • Pharmacy • Lab • Blood Bank

24 X 7 { Helpline - 7835999444,7835999555 }

Patient Name : Mr. RAJNEESH PUSHKER [UHIDNO:FHP20938926022022]
Age / Gender : 32 Yr / Male
Address : SUPER TECH CAPTOWN, SEC-74, NOIDA, Gautam Buddha Nagar, UTTAR PRADESH
Requesting Doctor: Dr. NUPUR JAIN

UHIDNO:FHP209389260220

Reg. ID :OPD.21-22-139910

BIOCHEMISTRY

Request Date : 26-02-2022 10:08 AM
Collection Date : 26-02-2022 10:40 AM[B15899]
Acceptance Date : 26-02-2022 10:41 AM | TAT: 04:47 [HH:MM]

Reporting Date : 26-02-2022 03:28 PM
Reporting Status : Finalized

Investigations	Method	Result	Biological Reference
BLOOD SUGAR FASTING (BSF) *[Sodium fluoride(grey top)] <i>Performed On: VITROS 250</i> <i>*Test not covered in NABL scope.</i> <i>Please correlate clinically</i>		81.00 mg/dL	74.00 - 110.00 (Age <= 100)

END OF REPORT.

Prepared By
ARVIND KUMAR

Dr. KRITIKA JAIN
MBBS MD (PATHOLOGY)

ON PANEL OF : CGHS, ECHS, ESI, DGHS, PSUs, GIPSA, All MAJOR TPA, Health Insurance Companies, Noida & Gr. Noida Authority
FACILITIES : Specialist OPD, Dental OPD, Physiotherapy, Lab, X-Ray, Ultrasound, CT Scan, ECG, TMT, ECHO, NICU, All Vaccination, Cath Lab, Blood Bank, Admission & Day Care, Dialysis, Normal Delivery, Caesarean, ICU, HDU, Labour, General & Laparoscopic Surgery, Suits, Home Care Services & Preventive Health Check-up

• 24X7 Emergency • Ambulance • Pharmacy • Lab • Blood Bank

24 X 7 { Helpline - 7835999444,7835999555 }

Patient Name : Mr. RAJNEESH PUSHKER [UHIDNO:FHP20938926022022]
Age / Gender : 32 Yr / Male
Address : SUPER TECH CAPTOWN, SEC-74, NOIDA, Gautam Buddha Nagar, UTTAR PRADESH
Requesting Doctor: Dr. NUPUR JAIN

UHIDNO:FHP209389260220

Reg. ID : OPD.21-22-139910

HAEMATOLOGY

Request Date : 26-02-2022 10:08 AM
Collection Date : 26-02-2022 10:40 AM[HA4454]
Acceptance Date : 26-02-2022 10:40 AM | **TAT:** 06:23 [HH:MM]

Reporting Date : 26-02-2022 05:03 PM
Reporting Status : Finalized

Investigations	Method	Result	Biological Reference
Blood Group (RH Type) *[EDTA tube(purple top)]			
Blood Group		B	N.A.
Rh Type	Forward Grouping Method	POSITIVE	

END OF REPORT.

Prepared By
AMIR KHAN



Dr. KRITIKA JAIN
MBBS MD (PATHOLOGY)

ON PANEL OF : CGHS, ECHS, ESI, DGHS, PSUs, GIPSA, All MAJOR TPA, Health Insurance Companies, Noida & Gr. Noida Authority
FACILITIES : Specialist OPD, Dental OPD, Physiotherapy, Lab, X-Ray, Ultrasound, CT Scan, ECG, TMT, ECHO, NICU, All Vaccination, Cath Lab, Blood Bank, Admission & Day Care, Dialysis, Normal Delivery, Caesarean, ICU, HDU, Labour, General & Laparoscopic Surgery, Suits, Home Care Services & Preventive Health Check-up

24X7 Emergency • Ambulance • Pharmacy • Lab • Blood Bank

24 X 7 { Helpline - 7835999444,7835999555 }

Patient Name : Mr. RAJNEESH PUSHKER [UHIDNO:FHP20938926022022]
Age / Gender : 32 Yr / Male
Address : SUPER TECH CAPTOWN, SEC-74, NOIDA, Gautam Buddha Nagar, UTTAR PRADESH
Requesting Doctor: Dr. NUPUR JAIN

UHIDNO:FHP209389260220

Reg. ID : OPD.21-22-139910

CLINICAL PATHOLOGY

Request Date : 26-02-2022 10:08 AM
Collection Date : 26-02-2022 10:40 AM[CLP11572]
Acceptance Date : 26-02-2022 01:13 PM | **TAT:** 04:56 [HH:MM]

Reporting Date : 26-02-2022 06:09 PM
Reporting Status : Finalized

Investigations	Method	Result	Biological Reference
URINE ROUTINE AUTOMATED *[Random Urine]			
VOLUME		30 ML	>10
COLOUR		PALE YELLOW	PALE YELLOW
APPEARANCE		CLEAR	CLEAR
SPECIFIC GRAVITY (pKA CHANGE)		1.030	1.005 - 1.030
pH (DOUBLE INDICATOR)		6.0	5.00 - 8.50
URINE PROTEIN (PROTEIN ERROR/ 3% SULPHOSALICYLIC ACID)		NIL	NIL
GLUCOSE (GOD-POD/ BENEDICTS)		NIL	NIL
MICROSCOPIC EXAMINATION			
PUS CELLS		1-2 /HPF	0.0-3.0
RBC		NIL /HPF	NIL
CASTS		ABSENT	ABSENT
CRYSTALS		ABSENT	ABSENT
EPITHELIAL CELLS		1-2 /HPF	M 0.00 - 3.00 /HPF
BACTERIA		ABSENT	ABSENT
OTHER		ABSENT	

Please correlate clinically

END OF REPORT.

Prepared By
PRANJALI RAI

Dr. ASHILY KOSHY
MBBS, MD(PATHOLOGY)

ON PANEL OF : CGHS, ECHS, ESI, DGHS, PSUs, GIPSA, All MAJOR TPA, Health Insurance Companies, Noida & Gr. Noida Authority
FACILITIES : Specialist OPD, Dental OPD, Physiotherapy, Lab, X-Ray, Ultrasound, CT Scan, ECG, TMT, ECHO, NICU, All Vaccination, Cath Lab, Blood Bank, Admission & Day Care, Dialysis, Normal Delivery, Caesarean, ICU, HDU, Labour, General & Laparoscopic Surgery, Suits, Home Care Services & Preventive Health Check-up

24X7 Emergency • Ambulance • Pharmacy • Lab • Blood Bank

24 X 7 { Helpline - 7835999444,7835999555 }

PATIENT NAME : MR. RAJNESH PUSHKAR AGE / SEX : 32 Years / M
REG No : 1728 REG.DATE/TIME : 26/02/2022
UID No : 4920960 PRINT DATE : 02/03/2022
REF. BY Dr. : FELIX HOSPITAL AREA : NOIDA (U.P)



HORMONE

<u>Investigation</u>	<u>Result</u>	<u>Unit</u>	<u>Biological Reference Interval</u>
<u>THYROID PROFILE(T3,T4&TSH)</u>			
T3 (CLIA)	1.22	nmol/L	0.92 - 2.79
T4 (CLIA)	109.00	nmol/L	59.0 - 135.0
TSH (CLIA)	2.39	uIU/ml	0.35 - 5.5

REFERANCE RANGE FOR Children

1-4 days : 1.00-39.00

5 days-5 months : 1.7 - 9.1

5 months - 20 years : 0.70 - 6.40

(1) 4.2 to 15 μ IU/mL - Correlate clinically as physiological and other factors may falsely elevate TSH level. (2) TSH Values may be transiently altered because of non thyroidal illness. (3) Some drugs may decrease TSH values, e.g., L-dopa, Glucocorticoids. (4) Some drugs may increase TSH values, e.g., Iodine, Lithium, Amiodarone. Abbreviations.

.....END OF REPORT.....



Sherry Khanna

Dr.Sherry Khanna
DNB(Pathology)
Head-Lab

ON PANEL OF : CGHS, ECHS, ESI, DGHS, PSUs, GIPSA, All MAJOR TPA, Health Insurance Companies, Noida & Gr. Noida Authority
FACILITIES : Specialist OPD, Dental OPD, Physiotherapy, Lab, X-Ray, Ultrasound, CT Scan, ECG, TMT, ECHO, NICU, All Vaccination, Cath Lab, Blood Bank, Admission & Day Care, Dialysis, Normal Delivery, Caesarean, ICU, HDU, Labour, General & Laparoscopic Surgery, Suits, Home Care Services & Preventive Health Check-up

• 24X7 Emergency • Ambulance • Pharmacy • Lab • Blood Bank

24 X 7 { Helpline - 7835999444, 7835999555 }

TREADMILL TEST REPORT

DATE	26/02/2022	UHID NO	----
NAME	RAJNEESH PUSHKER	REFERRED BY	DR.RAHUL ARORA
AGE	32 YEARS	PERFORMING PHYSICIAN	DR.RAHUL ARORA
SEX	MALE	INDICATIONS	To rule out CAD

REASON FOR EXAMINATION: to rule out CAD

FINDINGS: The patient was exercised according to Bruce protocol for 04.20 minutes achieving maximal heart rate of 164 resulting in **87** % of age-predicted maximal heart rate (**188**). Peak blood pressure was 140/80. The patient did not experience chest discomfort during stress or recovery. The test was terminated due to leg fatigue and achieving target heart rate.

Electrocardiogram during stress and recovery did not reveal an additional 1 mm of ST depression compared to the baseline electrocardiogram.

IMPRESSION:

1. good exercise tolerance.
2. adequate heart rate and blood pressure response.
3. This maximal treadmill test did not evoke significant and diagnostic clinical or electrocardiographic evidence for significant occlusive coronary artery disease.

CONCLUSION: TMT IS NEGATIVE FOR REVERSIBLE MYOCARDIAL ISCHEMIA



SIGNATURE

DR. RAHUL ARORA
MBBS, MD, DM (CARDIOLOGY)
CONSULTANT, INTERVENTIONAL CARDIOLOGY

Stage	Time	Duration	Belt Speed (mph)	Elevation	METS	Rate	BP	RPP	PVC	Comments
Warm Up	00:04	0:01	01.0	00.0	01.0	88	—/—	000	00	
ExStart	00:13	0:06	01.7	10.0	01.1	100	—/—	000	00	
BRUCE Stage 1	01:25	1:12	01.7	10.0	02.5	114	—/—	000	00	
BRUCE Stage 2	03:06	1:41	02.5	12.0	06.0	124	140/80	173	00	
BRUCE Stage 3	04:12	1:06	03.4	14.0	08.2	146	140/80	204	00	
PeakEX	04:32	0:20	04.2	16.0	10.6	161	140/80	225	00	
Recovery	05:31	1:00	00.0	00.0	04.3	120	130/80	156	00	
Recovery	06:31	2:00	00.0	00.0	01.0	102	120/80	122	00	
Recovery	06:38	2:06	00.0	00.0	01.0	102	120/80	122	00	

Findings :

Exercise Time : 04:20
 Max HR Attained : 164 bpm 87% of Target 188
 Max BP Attained : 140/80
 Max Workload Attained : 10.6 Good response to induced stress
 Test End Reasons : Test Complete
 Report :

Doctor : DR RAHUL ARORA

2122213550 / mr rajneesh pushker / 32 Yrs / M / 174 Cms / 76 Kg / HR : 86

Date: 26-Feb-2022 12:04:35 PM MEIS-1.0/86 bpm 45% of THR BP: 110/70 mmHg Raw ECG/REC On/Notch On/ HF: 0.05 HZ/LF: 100 Hz

ExTime: 00:06 1.0 mph 0.0%
25 mm/Sec. 1.0 Cm/mV

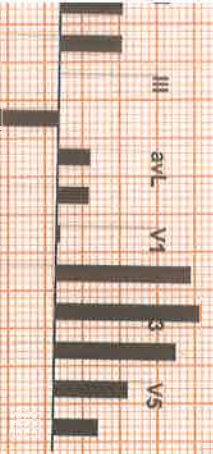
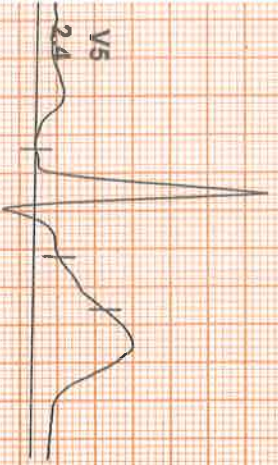

I
STL 2.0
STB 1.4

II 2.0
III 0.0
aVR -2.0
aVL 1.0
aVF 1.0
V1 0.1
V2 4.4
V3 4.8
V4 4.0
V5 2.4
V6 1.5

0.1
-0.1

II 2.0
III 0.0
aVR -2.0
aVL 1.0
aVF 1.0

V1 0.1
V2 4.4
V3 4.8
V4 4.0
V5 2.4
V6 1.5

0.1
-0.1

II 2.0
III 0.0
aVR -2.0
aVL 1.0
aVF 1.0

V1 0.1
V2 4.4
V3 4.8
V4 4.0
V5 2.4
V6 1.5

0.1
-0.1

II 2.0
III 0.0
aVR -2.0
aVL 1.0
aVF 1.0

V1 0.1
V2 4.4
V3 4.8
V4 4.0
V5 2.4
V6 1.5

0.1
-0.1

II 2.0
III 0.0
aVR -2.0
aVL 1.0
aVF 1.0

V1 0.1
V2 4.4
V3 4.8
V4 4.0
V5 2.4
V6 1.5

0.1
-0.1

II 2.0
III 0.0
aVR -2.0
aVL 1.0
aVF 1.0

V1 0.1
V2 4.4
V3 4.8
V4 4.0
V5 2.4
V6 1.5

0.1
-0.1

REMARKS:
II aVR aVF V2 V4 V6
III aVL V1 V3 V5



2122213550 / mr rajneesh pushker / 32 Yrs / M / 174 Cms / 76 Kg / HR : 99

Date: 26 Feb 2022 12:04:35 PM METS: 1.0/99 bpm 52% of THR EP: 110/70 mmHg Raw ECG/BLC On/Noch On/ HF 0.05 Hz/LF 100 Hz
4X 70 ms Post J

EXTime: 00:00 0.0 mph, 0.0%
25 mm/Sec 1.0 Cm/rV

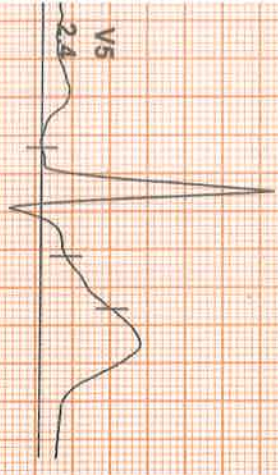

I
STL 2.0
STS 1.4



V1
0.1



II
2.0
1.6



V2
4.4
3.5



III
0.0
0.2



V3
4.8
3.8



aVR
-2.0
-1.5

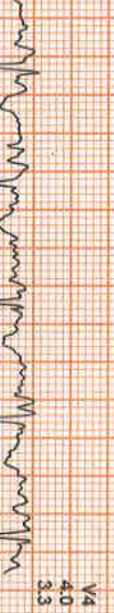

V4
4.0
3.3



aVL
1.0
0.9

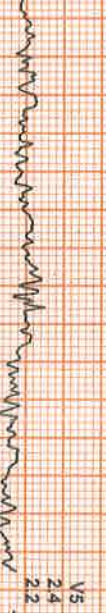

V5
2.4
2.2



aVF
1.0
0.9



V6
1.5
1.2

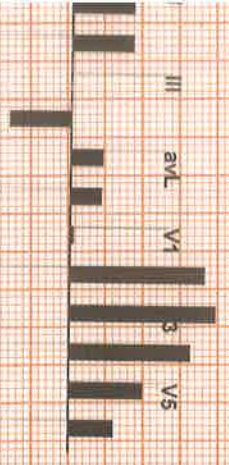

REMARKS:
II aVR aVF V2 V4 V6

FELIX HOSPITAL

2122213550 / mr rajneesh pushker / 32 Yrs / M / 174 Cms / 76 Kg / HR : 114

Date: 26-Feb-2012 12:04:35 PM METS: 2.5/ 114 bpm 60% of THR BP: 130/80 mmHg Raw ECG BLO On/Noch On/ HF: 0.05 Hz/LF: 100 Hz

4X 80 mS Post V



ExTime: 01:12 1.7 mph 10.0%
25 mm/Sec. 1.0 Cm/mV

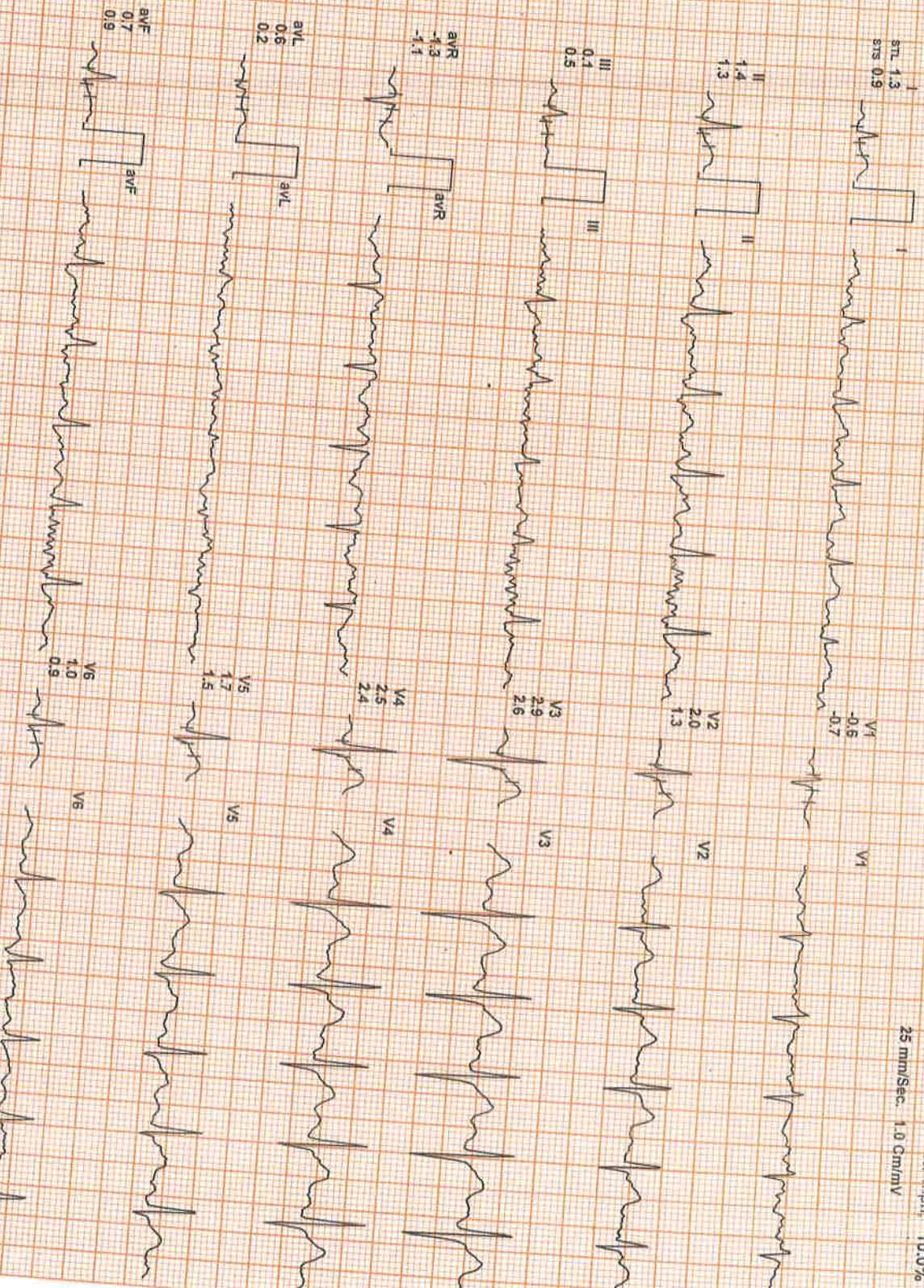
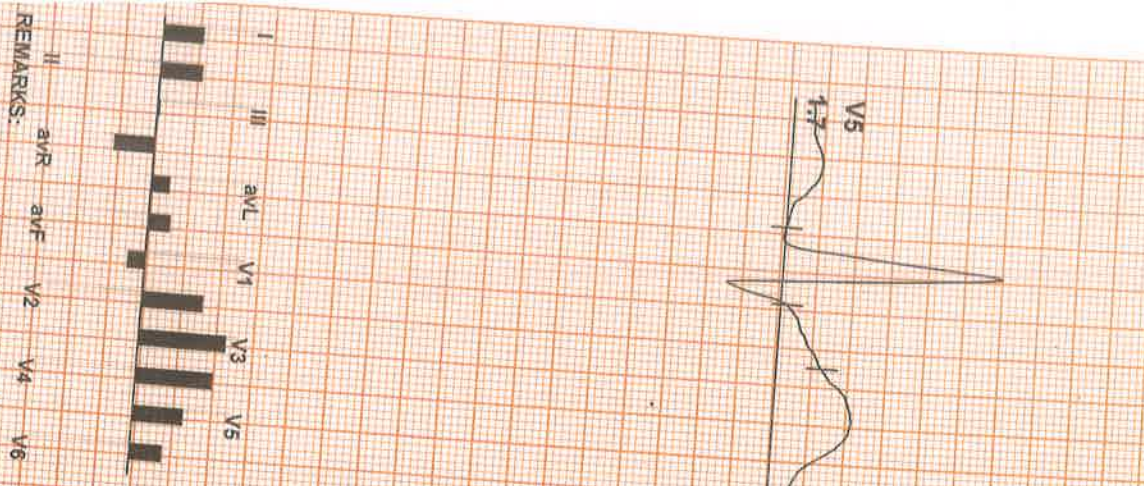
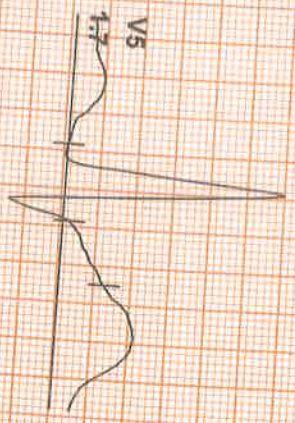

REMARKS:

GEM2111111111

4X 80 MS Post J

BRUCE : Stage 2 (01:41)



ExTime: 02:53 2.5 mph 12.0%
25 mm/Sec. 1.0 Cm/mV

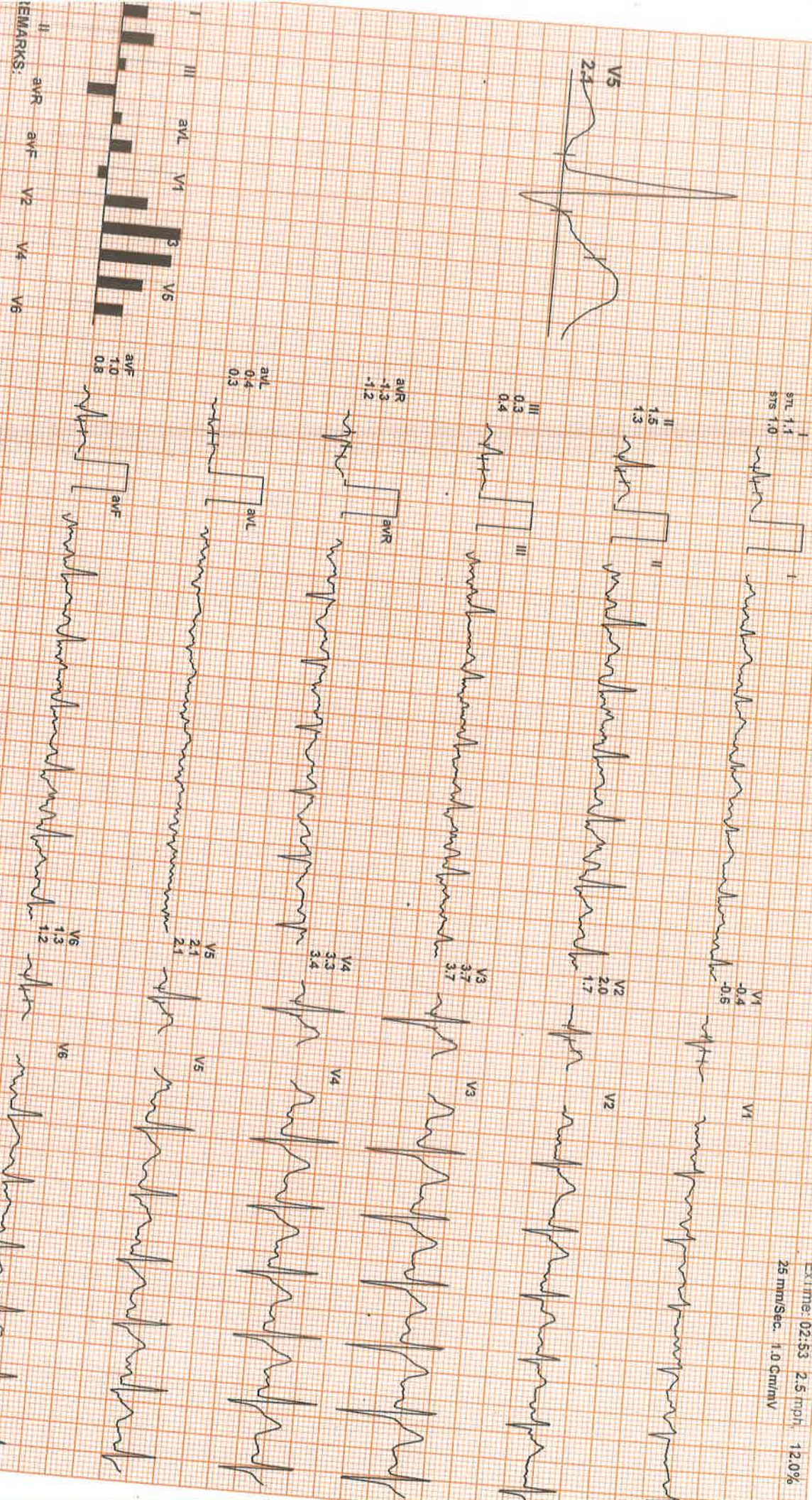
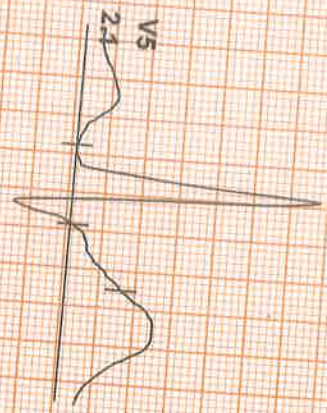

REMARKS:

4X 60 MS Post J

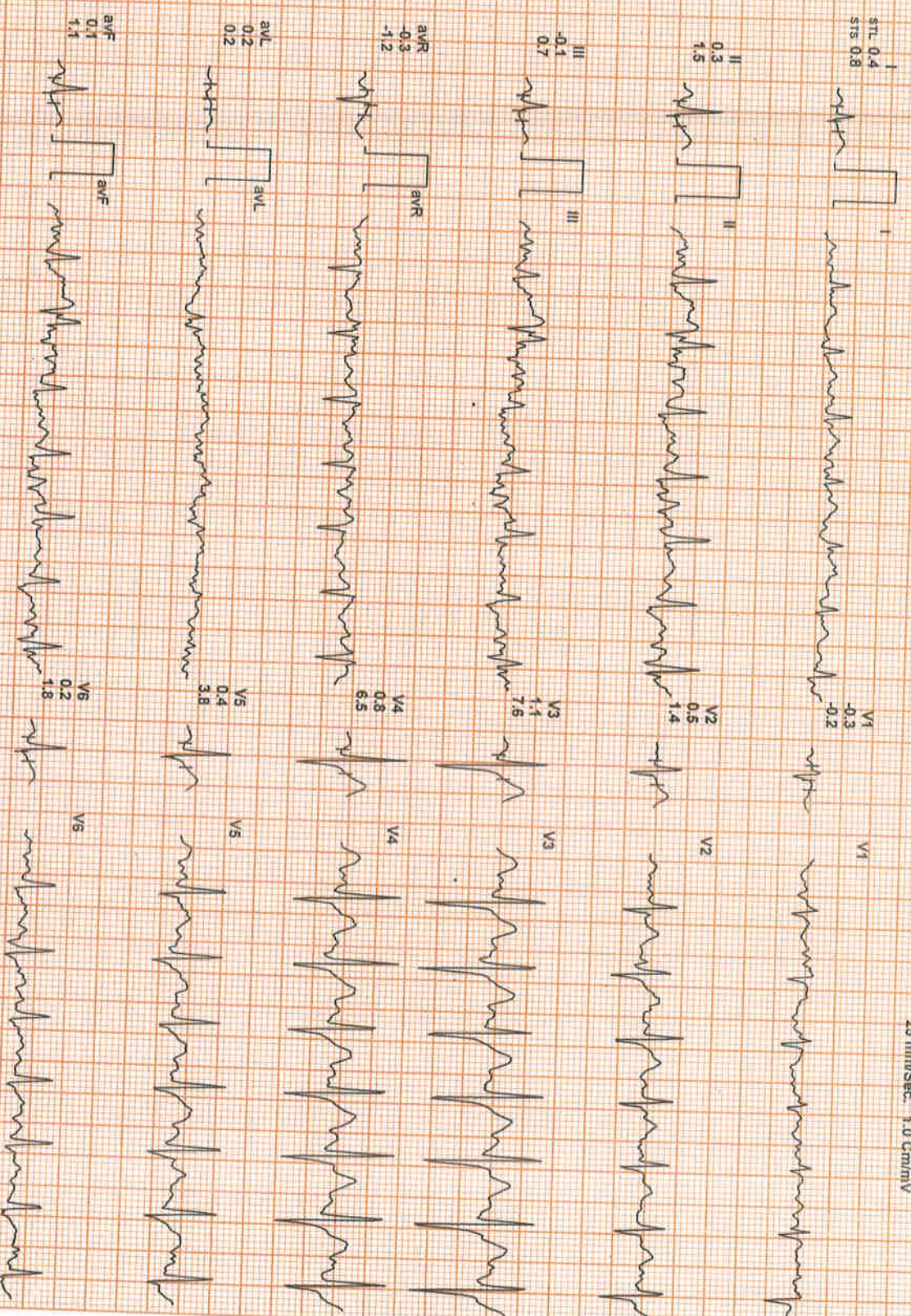
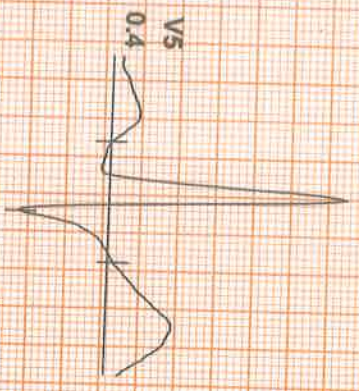

II avR avF V2 V4 V6
III avL V1 V3 V5
EMARKS:

Date: 26-Feb-2022 12:04:35 PM METS: 10.6/161 bpm 85% of THR SP: 140/80 mmHg Raw ECG/BLC On/Notch On/HF 0.05 Hz/LF 100 Hz

Ex Time: 04:19 4.2 mph 16.0%
25 mm/Sec 1.0 Cm/mV

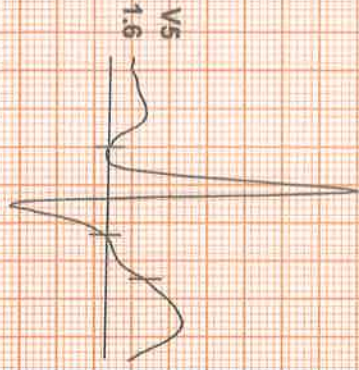

STL 0.8
STs 1.1

II 0.6
0.6
0.7

III 0.1
0.1
-0.1

aVR -0.7
-0.7
-0.9

aVL 0.4
0.4
0.5

aVF 0.3
0.3
0.4

V1 -0.8
-0.5
-0.8

V2 1.4
1.4
2.1

V3 2.7
2.7
4.1

V4 2.5
2.5
3.9

V5 1.6
1.6
2.4

V6 0.8
0.8
1.3

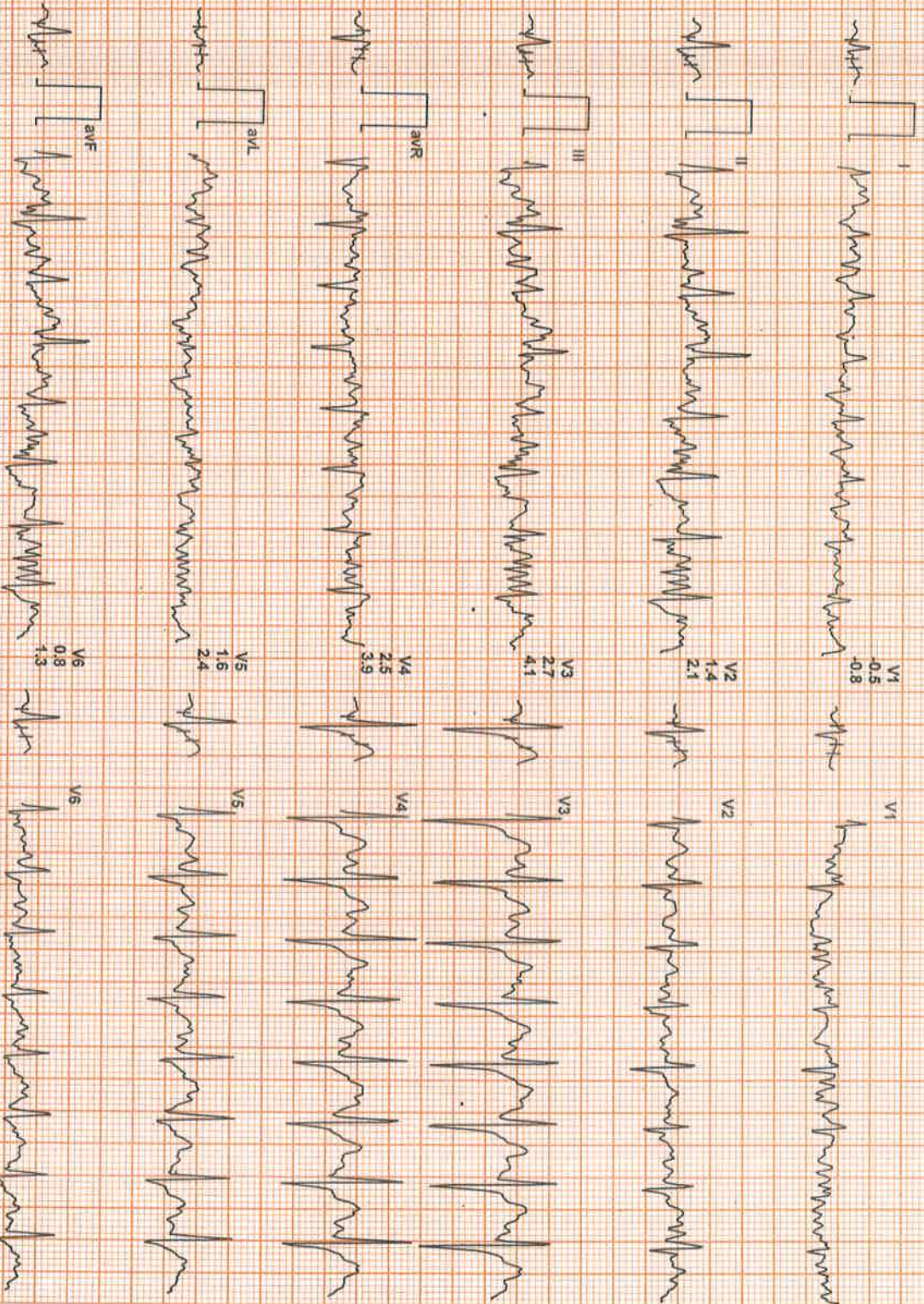

II aVR aVL V1 V2 V3 V4 V5 V6

III aVR aVL V1 V2 V3 V4 V5 V6

AVF aVL aVR

AVF aVL aVR

AVF aVL aVR

AVF aVL aVR

AVF aVL aVR

AVF aVL aVR

AVF aVL aVR

AVF aVL aVR

Date: 26-Feb-2022 12:04:35 PM METS: 4.21 120 bpm 63% of THR BP: 130/80 mmHg Raw ECG: BLC ON/ Noise Off/ HF: 0.05 Hz/LF: 100 Hz

EXTIME 04:19 0.0 mps, 0.0%
25 mm/Sec 1.0 cm/mV

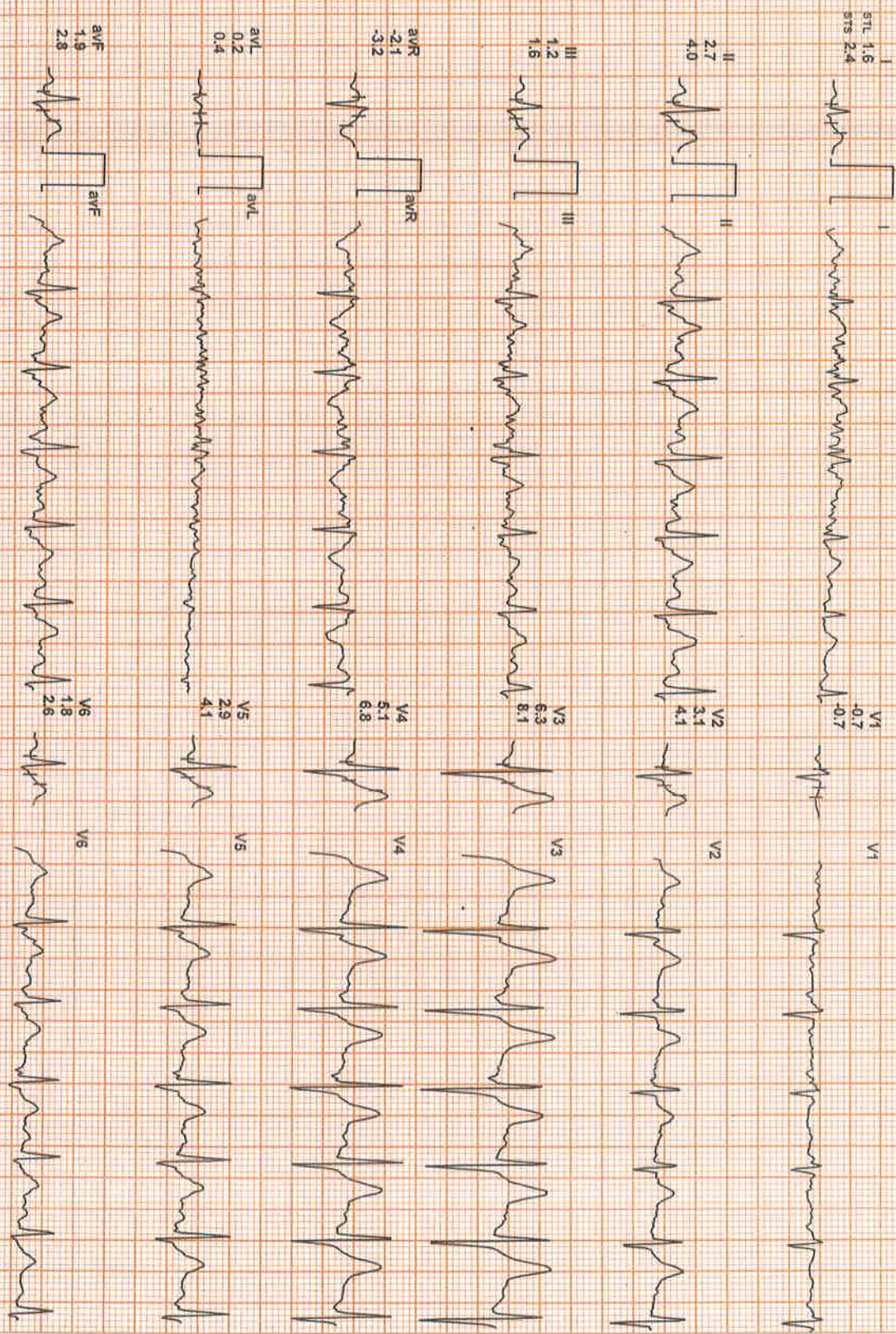
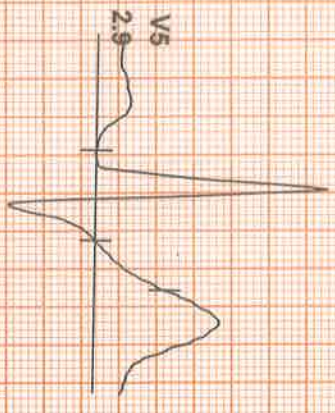

I
STL 1.6
STs 2.4

II
2.7
4.0

III
1.2
1.6

aVR
-2.1
-3.2

aVL
0.2
0.4

aVF
1.9
2.8

V1
-0.7
-0.7

V2
3.1
4.1

V3
6.3
8.1

V4
5.1
6.8

V5
2.9
4.1

V6
1.8
2.8

EMARKS:
II aVR aVF V2 V4 V6



4X 80 ms Post J

Date: 26-Feb-2022 12:04:35 PM METS: 107/102 bpm 54% of THR SP: 120/80 mmHg Raw ECG/BLQ On/Match On/HF 0.05 Hz/LF 100 Hz

EXTIME 04:19 0.0 mph, 0.0%
25 mm/Sec. 1.0 Cm/mV

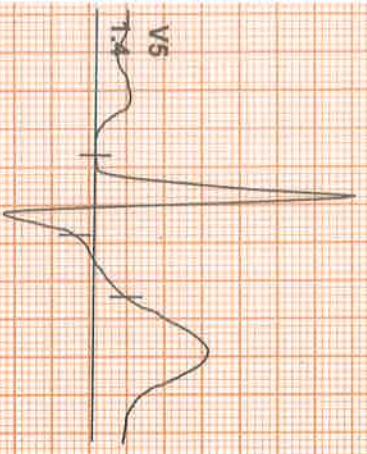

I
RTL 0.9
STS 1.3

II
1.3
2.1

III
0.3
0.8

aVR
-1.1
-1.7

aVL
0.3
0.2

aVF
0.8
1.4

V1
-0.4
-0.6

V2
2.2
2.5

V3
3.5
4.5

V4
2.5
3.7

V5
1.4
2.3

V6
0.7
1.4

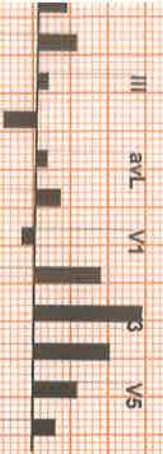

REMARKS: