

OPD Prescription (OBG)



Vasavi
Hospitals
WE CURE WITH CARE
(A UNIT OF BREE VASAVI TRUST)

Reg. No 189408 Issue Date 25/3/23
Name Mrs. Mahasa Age/Sex 51y / F
Doctor Southi Department _____
Patient Mob. _____ Category _____

BP: 110/80 Height: _____ Weight: 79 Pain: _____ Pulse: 72b/m Temperature: (N) SpO2: 97%

Allergies: none YES NO Details: pf COVID 19 Positive: YES NO

Previous Drug Reactions: YES NO Details: _____ Blood Group: _____

Chief Complaints: _____ Marriage Life: _____

Family History: _____

Surgical History: _____

Menstrual History: _____ Obstetric History: _____

General Examination: _____

Investigations: _____ Drug orders: _____

Provisional/Final Diagnosis: _____

Advice: (Lifestyle / Rehab / Diet)

Nutritional Screening: Poor Moderate Well

Fall Risk: No Risk Low Risk high Risk

Follow up: Date: _____ Time: _____

Name & Signature of the Consultant with Stamp: [Signature]

#15, 70th Cross, 14th Main, 1st Stage, Kumaraswamy Layout (Opp.to 15E Bus Stop), Bangalore-560078.

Appointment: 080 71 500 500 | Emergency: 080 71 500 555

→ CAP: D-RISE 60,000 IU once a week
x 4 weeks.
→ Review = lipid profile after 2 months

Other Findings :

Gingiva : Normal / Localised / Generalised Gingivitis Localised / General Periodontitis.

Soft Palate :

Teeth in various stages of mobility

Hard Palate

MAD

Tongue :

Oral Mucosa :

6T → Qp II mobility, tender on pressure

Hard tissues	Class 1	Class 2	Class 3	Class 4	Class 5	Class 6
1. Decayed teeth	87654321 12345678 87654321 12345678	87654321 12345678 87654321 12345678	87654321 12345678 87654321 12345678	87654321 12345678 87654321 12345678	87654321 12345678 87654321 12345678	87654321 12345678 87654321 12345678
2. Fractured teeth	87654321 12345678 87654321 12345678	87654321 12345678 87654321 12345678	87654321 12345678 87654321 12345678	87654321 12345678 87654321 12345678	87654321 12345678 87654321 12345678	87654321 12345678 87654321 12345678
3. Malformed teeth	87654321 12345678 87654321 12345678	87654321 12345678 87654321 12345678	87654321 12345678 87654321 12345678	87654321 12345678 87654321 12345678	87654321 12345678 87654321 12345678	87654321 12345678 87654321 12345678
4. Missing teeth	87654321 12345678 87654321 12345678	87654321 12345678 87654321 12345678	87654321 12345678 87654321 12345678	87654321 12345678 87654321 12345678	87654321 12345678 87654321 12345678	87654321 12345678 87654321 12345678
5. Malpositioned teeth	87654321 12345678 87654321 12345678	87654321 12345678 87654321 12345678	87654321 12345678 87654321 12345678	87654321 12345678 87654321 12345678	87654321 12345678 87654321 12345678	87654321 12345678 87654321 12345678
6. Impacted teeth	87654321 12345678 87654321 12345678	87654321 12345678 87654321 12345678	87654321 12345678 87654321 12345678	87654321 12345678 87654321 12345678	87654321 12345678 87654321 12345678	87654321 12345678 87654321 12345678
7. Abraded teeth	87654321 12345678 87654321 12345678	87654321 12345678 87654321 12345678	87654321 12345678 87654321 12345678	87654321 12345678 87654321 12345678	87654321 12345678 87654321 12345678	87654321 12345678 87654321 12345678
8. Eroded teeth	87654321 12345678 87654321 12345678	87654321 12345678 87654321 12345678	87654321 12345678 87654321 12345678	87654321 12345678 87654321 12345678	87654321 12345678 87654321 12345678	87654321 12345678 87654321 12345678
9. Attrited teeth	87654321 12345678 87654321 12345678	87654321 12345678 87654321 12345678	87654321 12345678 87654321 12345678	87654321 12345678 87654321 12345678	87654321 12345678 87654321 12345678	87654321 12345678 87654321 12345678
10. Discolored teeth	87654321 12345678 87654321 12345678	87654321 12345678 87654321 12345678	87654321 12345678 87654321 12345678	87654321 12345678 87654321 12345678	87654321 12345678 87654321 12345678	87654321 12345678 87654321 12345678

Provisional Diagnosis

FOA reveals PA

Pain Rating scale



To Pay

Patient Name: Mrs Manasa Prangathi Age / Sex: 51/F UHID No.: 189908 Date: 27/3/22

Chief Complaints :

Routine check up
Near blue c glasses.

Others : Cold, Fever, Nausea, Vomiting, Giddiness.

Past History : Eye Treatment (Y/N) Eye Operation (Y/N)

General Health : DM HTN Heart Disease Br. Asthma Allergies Any Others

VISION Right Eye Left Eye

PL :

Distant PH : 6/6(P) 6/9(P)

GL :

Near PL :

GL :

Colour vision: (2)

AMSLER GRID :

AR Reading:	Dry	SPH	CYL	AXIS	Wet	SPH	CYL	AXIS
RE					RE			
LE					LE			

Acceptance :

RIGHT EYE				LEFT EYE			
SPH	CYL	AXIS	VA	SPH	CYL	AXIS	VA
+ 0.75	+ 0.25	180	6/6	+ 0.50	+ 0.50	160	6/6
+ 2.75	+ 0.25	180	N6	+ 2.50	+ 0.50	160	N6

IPD: 58

Ocular Examination : Extra Ocular Movements :-

RIGHT EYE

LEFT EYE

Anterior Segment



Lids :

LAC. Apparatus

Conj

Cornea :

AC depth :

Iris

Pupil

Lens

Media

DISC

Macula

Blood Vessels

BGF



Posterior Segment

Fundus:

Right Eye

Left Eye

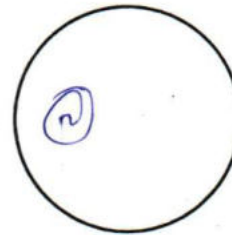
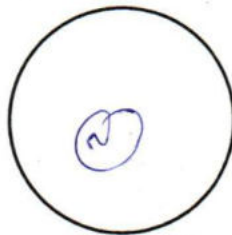

IOP: $\begin{matrix} 10 \\ / \\ 10 \end{matrix}$

Provisional Diagnosis: Both eyes presbyopia.

Medicine & Advice: Lubricants s.o.f.

Annual eye check up.

25/5/25

Date & Time

Dr. Name & Signature



Vasavi Hospitals

WE CURE WITH CARE
(A Unit of Sree Vasavi Trust)

DEPARTMENT OF RADIOLOGY & IMAGING

Patient Name	Mrs. MANASA GANGOTHRI B A	RIS No	58368
UHID	189408	Order Date	24/03/2023 8:59AM
Age/Gender	51 Yrs/Female	Receiving Date	24/03/2023 9:54AM
Bed No/Ward	OPD	Report Date	24/03/2023 7:33PM
Referred By	Dr. SRIDHAR SRINIVASAN G	Report Status	Final
Bill No.	OPCR/23/7532	Manual No.	M 839

X-RAY

MAMMOGRAPHY (BOTH) (X RAY) 1

CLASS: A

Bilateral CC and MLO Views done.

RIGHT BREAST:

Predominant glandular dense tissues noted.

No obvious focal lesions / architectural distortion /Micro calcification noted.

Nipple areolar complex appears normal.

IMPRESSION: BIRADS-I, NORMAL STUDY.

LEFT BREAST:

Predominant glandular dense tissues noted.

No obvious focal lesions / architectural distortion /Micro calcification noted.

Nipple areolar complex appears normal.

IMPRESSION: BIRADS I, NORMAL STUDY.

--End Of Report--



Verified By

Dr. B SWAROOP

MBBS MD(Radiology)

#15, 70th Cross, 14th Main, 1st Stage, Kumaraswamy Layout (Opp. to 15 E Bus Stop), Bengaluru - 560 078

080 7150 0500 / 88844 66000 info@vasavihospitals.com www.vasavihospitals.com

CONSULTANT RADIOLOGIST

Printed on 25/03/2023 12:32

Page: 1 Of 1

Gastroenterology • Neurology • Orthopaedics • General Surgery • Obstetrics & Gynecology • Nephrology & Urology • ENT • Emergency & Critical Care

24/7 Radiology Services (Digital X-Ray, Ultrasound, Computed Tomography (CT))



Vasavi Hospitals

WE CURE WITH CARE
(A Unit of Sree Vasavi Trust)

DEPARTMENT OF RADIOLOGY & IMAGING

Patient Name	Mrs. MANASA GANGOTHRI B A	RIS No	58368
UHID	189408	Order Date	24/03/2023 8:59AM
Age/Gender	51 Yrs/Female	Receiving Date	24/03/2023 12:27PM
Bed No/Ward	OPD	Report Date	24/03/2023 8:00PM
Referred By	Dr. SRIDHAR SRINIVASAN G	Report Status	Final
Bill No.	OPCR/23/7532	Manual No.	46849

X-RAY

CHEST PA VIEW (X RAY) 1

FINDINGS:

The lungs on the either side show equal translucency.

Cardiac size and ventricular configuration are normal.

Both hilar region appear normal.

Both C P angles appear clear.

Both domes of diaphragm appear normal.

Bony cage and soft tissue appear normal.

IMPRESSION: ESSENTIALLY NORMAL STUDY.

--End Of Report--

Verified By

Dr. B SWAROOP
MBBS MD(Radiology)

#15, 70th Cross, 14th Main, 1st Stage, Kumaraswamy Layout (Opp. to 15 E Bus Stop), Bengaluru - 560 078
Ms Hemalatha K R

080 7150 0500 / 88844 66000 info@vasavihospitals.com www.vasavihospitals.com
CONSULTANT RADIOLOGIST

Printed on 25/03/2023 12:31

Page: 1 Of 1

Gastroenterology • Neurology • Orthopaedics • General Surgery • Obstetrics & Gynecology • Nephrology & Urology • ENT • Emergency & Critical Care

24/7 Radiology Services (Digital X-Ray, Ultrasound, Computed Tomography (CT))



Vasavi Hospitals

WE CURE WITH CARE
(A Unit of Sree Vasavi Trust)

LABORATORY

Patient Name	Mrs. MANASA GANGOTHRI B A	Lab No	58407
UHID	189408	Sample Date	24/03/2023 11:54AM
Age/Gender	51 Yrs/Female	Receiving Date	24/03/2023 12:35PM
Bed No/Ward	OPD	Report Date	24/03/2023 1:54PM
Referred By	Dr. REVATHI N	Report Status	Final
Bill No.	OPCA/23/66658	Manual No.	

HORMONES

Test Name	Result	Unit	Biological Ref. Range	Method
VITAMIN D TOTAL	<u>8.0</u>	ng/ml	0 - 20 = Deficient. 21 - 30 = Insufficient 31 - 100 = Sufficient >100 = Toxic >150 = Toxic (for children)	

--End Of Report--



Ravi Shankar

Verified By

Ravi Shankar K

#15, 70th Cross, 14th Main, 1st Stage, Kumaraswamy Layout (Opp. to 15 E Bus Stop), Bengaluru - 560 078

080 7150 0500 / 88844 66000 info@vasavihospitals.com www.vasavihospitals.com

Printed on 25/03/2023 11:34

Page: 1 Of 1

Gastroenterology • Neurology • Orthopaedics • General Surgery • Obstetrics & Gynecology • Nephrology & Urology • ENT • Emergency & Critical Care



Vasavi Hospitals

WE CURE WITH CARE
(A Unit of Sree Vasavi Trust)

LABORATORY

Patient Name	Mrs. MANASA GANGOTHR I B A	Lab No	58368
UHID	189408	Sample Date	24/03/2023 8:59AM
Age/Gender	51 Yrs/Female	Receiving Date	24/03/2023 10:45AM
Bed No/Ward	OPD	Report Date	24/03/2023 1:52PM
Referred By	Dr. SRIDHAR SRINIVASAN G	Report Status	Final
Bill No.	OPCR/23/7532	Manual No.	

BIOCHEMISTRY

Test Name	Result	Unit	Biological Ref. Range	Method
Sample: Serum				
BLOOD UREA NITROGEN	7.1	mg/dl	Upto 14 years : 5 - 18 mg/dl Male (above 14 years): 8 - 24 mg/dl Female (above 14 years): 6 - 21 mg/dl Pregnant women : 5 - 12 mg/dl	
SERUM CREATININE	0.44 L	mg/dl	0.60 - 1.40	
FASTING BLOOD SUGAR	99.7	mg/dl	74.00 - 100.00	
GLYCOSYLATED HAEMOGLOBIN (HbA1c)				
HbA1c (GLYCOSYLATED Hb)	5.1	%	4.00 - 6.00	Immunoturbidimetric
MEAN BLOOD GLUCOSE	99.67	mg/dl	70.00 - 140.00	
LIPID PROFILE				
TOTAL CHOLESTEROL	277 H	mg/dl	0.00 - 200.00	
TRIGLYCERIDES	132.8	mg/dl	0.00 - 200.00	
HDL CHOLESTEROL - DIRECT	40.6	mg/dl	35.00 - 55.00	
LDL CHOLESTEROL - DIRECT	179.6 H	mg/dl	0.00 - 130.00	
TC/HDL	6.82			
LDL/HDL	4.42			

Sample: Serum

LIVER FUNCTION TEST (LFT)

Verified By

Ravi Shankar K

#15, 70th Cross, 14th Main, 1st Stage, Kumaraswamy Layout (Opp. to 15 E Bus Stop), Bengaluru - 560 078

080 7150 0500 / 88844 66000 info@vasavihospitals.com www.vasavihospitals.com

Printed on 25/03/2023 11:34

Page: 1 Of 5



Vasavi Hospitals

WE CURE WITH CARE
(A Unit of Sree Vasavi Trust)

LABORATORY

Patient Name	Mrs. MANASA GANGOTHRI B A	Lab No	58368
UHID	189408	Sample Date	24/03/2023 8:59AM
Age/Gender	51 Yrs/Female	Receiving Date	24/03/2023 10:45AM
Bed No/Ward	OPD	Report Date	24/03/2023 1:52PM
Referred By	Dr. SRIDHAR SRINIVASAN G	Report Status	Final
Bill No.	OPCR/23/7532	Manual No.	

TOTAL BILIRUBIN 0.89 mg/dl Adult - 0.2 - 1.3 mg/ dL

Special condition:

Premature - <2.0 mg/ dL
Full term - <2.0 mg/ dL
0-1 day - Premature- 1.0 - 8.0 mg/ dL
0-1 day - Full term - 2.0 - 6.0 mg/ dL
1 - 2 days Premature - 6.0 - 12.0 mg/ dL
1 - 2 days Full term - 6.0 - 10.0 mg/ dL
3 - 5 days Premature - 10.0 - 14.0 mg/ dL
3 - 5 days Full term - 4.0 - 8.0 mg/ dL

DIRECT BILIRUBIN	0.29	mg/dl	0.00 - 0.30
INDIRECT BILIRUBIN.	0.60	mg/dl	
ASPARATE AMINOTRANSFERASE (SGOT/AST)	24.6	U/L	0.00 - 40.00
ALANINE AMINOTRANSFERASE (SGPT/ALT)	25.0	U/L	0.00 - 40.00
ALKALINE PHOSPHATASE (ALP)	89	IU/L	42.00 - 98.00
TOTAL PROTEIN	6.92	g/dl	6.00 - 8.50
SERUM ALBUMIN	4.07	g/dl	3.50 - 5.20
SERUM GLOBULIN	2.85	g/dl	2.30 - 3.50
A/G RATIO	1.43	%	1.00 - 1.50
POST PRANDIAL BLOOD GLUCOSE	137.3	mg/dl	70.00 - 140.00
URIC ACID	3.0 L	mg/dl	3.20 - 6.40

--End Of Report--

Ravi Shankar

Verified By

Ravi Shankar K

#15, 70th Cross, 14th Main, 1st Stage, Kumaraswamy Layout (Opp. to 15 E Bus Stop), Bengaluru - 560 078

080 7150 0500 / 88844 66000 info@vasavihospitals.com www.vasavihospitals.com

Printed on 25/03/2023 11:34

Page: 2 Of 5



Patient Name	Mrs. MANASA GANGOTHRI B A	Lab No	58368
UHID	189408	Sample Date	24/03/2023 8:59AM
Age/Gender	51 Yrs/Female	Receiving Date	24/03/2023 10:45AM
Bed No/Ward	OPD	Report Date	24/03/2023 2:01PM
Referred By	Dr. SRIDHAR SRINIVASAN G	Report Status	Final
Bill No.	OPCR/23/7532	Manual No.	

CLINICAL PATHOLOGY

Test Name	Result	Unit	Biological Ref. Range	Method
STOOL ANALYSIS				
PHYSICAL EXAMINATION				
COLOUR	Brown			
CONSISTANCY	SEMI SOLID			
PH	7.0			
MICROSCOPIC EXAMINATION				
OVA	NOT SEEN			
CYST	NOT SEEN			
TROPHOZOITES	NOT SEEN			
PUS CELLS	2-3/HPF			
R.B.C	Nil			
BACTERIA	PRESENT 2+			
OTHERS	NOT SEEN			
MISCELLANEOUS	NOT SEEN			
UIRNE GLUCOSE FASTING				
URINE SUGAR	NIL		NEGATIVE	
			Sample: Urine	
PHYSICAL CHARACTERS				
COLOUR	Pale Yellow			
APPEARANCE	Slightly Turbid			
SPECIFIC GRAVITY	1.020			
PH	6.0			
CHEMICAL CONSTITUENTS				
ALBUMIN	Nil			
SUGAR	Nil			
BILE SALTS	Absent			
BILE PIGMENTS	Absent			

Verified By

BADARINATH S

MD (PGI) KMC No 19014

(Opp. to 15 E Bus Stop), Bengaluru - 560 078

HEMATOPATHOLOGIST / PATHOLOGIST

#15, 70th Cross, 14th Main, 1st Stage, Kumaraswamy Layout (Opp. to 15 E Bus Stop), Bengaluru - 560 078

080 7150 0500 / 88844 66000

Shashi Kumar G

info@vasavihospitals.com www.vasavihospitals.com

Printed on 25/03/2023 11:34

Page: 3 Of 5



Vasavi Hospitals

WE CURE WITH CARE

(A Unit of Sree Vasavi Trust)

LABORATORY

Patient Name	Mrs. MANASA GANGOTHRI B A	Lab No	58368
UHID	189408	Sample Date	24/03/2023 8:59AM
Age/Gender	51 Yrs/Female	Receiving Date	24/03/2023 10:45AM
Bed No/Ward	OPD	Report Date	24/03/2023 2:01PM
Referred By	Dr. SRIDHAR SRINIVASAN G	Report Status	Final
Bill No.	OPCR/23/7532	Manual No.	

KETONE BODIES NEGATIVE
BLOOD PRESENT 1+

MICROSCOPY

PUS CELLS 2-3/HPF
R.B.C 4-5/HPF
EPITHELIAL CELLS 3-4/HPF
CASTS Absent
CRYSTALS Absent
BACTERIA Absent

URINE GLUCOSE-POST PRANDIAL

URINE SUGAR NIL NEGATIVE

--End Of Report--



Verified By

BADARINATH S

MD (PGI) KMC No 19014

#15, 70th Cross, 14th Main, 1st Stage, Kumaraswamy Layout (Opp. to 15 E Bus Stop), Bengaluru - 560 078

080 7150 0500 / 88844 66000 info@vasavihospitals.com www.vasavihospitals.com

Printed on 25/03/2023 11:34

Page: 4 Of 5



Vasavi Hospitals

LABORATORY

WE CURE WITH CARE
(A Unit of Sree Vasavi Trust)

Patient Name	Mrs. MANASA GANGOTHRI B A	Lab No	58368
UHID	189408	Sample Date	24/03/2023 8:59AM
Age/Gender	51 Yrs/Female	Receiving Date	24/03/2023 10:45AM
Bed No/Ward	OPD	Report Date	24/03/2023 1:57PM
Referred By	Dr. SRIDHAR SRINIVASAN G	Report Status	Final
Bill No.	OPCR/23/7532	Manual No.	

HAEMATOLOGY

Test Name	Result	Unit	Biological Ref. Range	Method
BLOOD GROUP	"B"			
RH TYPE	POSITIVE			
			Sample: Blood	
HAEMOGLOBIN	13.1	gm/dl	12.00 - 16.00	
TOTAL COUNT	6550	cells/cumm	4500.00 - 11000.00	
DLC				
NEUTROPHILS	49	%	35.00 - 66.00	
LYMPHOCYTES	43	%	24.00 - 44.00	
MONOCYTES	05	%	4.00 - 10.00	
EOSINOPHILS	03	%	1.00 - 6.00	
BASOPHILS	00	%	0.00 - 1.00	
R.B.C COUNT	4.29	mill/cumm	4.00 - 5.20	
PACKED CELL VOLUME (PCV)	38.4	%	36.00 - 46.00	
PLATELET COUNT	2.99	lakh/cumm	1.50 - 4.50	
M.C.V	89.3	fL	80.00 - 100.00	
M.C.H	30.6	pg	26.00 - 34.00	
M.C.H.C	34.2	%	32.00 - 36.00	
ESR (ERYTHROCYTE SEDIMENTATION RATE)	11	mm/hr	0.00 - 19.00	

--End Of Report--



Badarinath S

Verified By

BADARINATH S
MD (PGI) KMC No 19014
HEMATOPATHOLOGIST / PATHOLOGIST

#15, 70th Cross, 14th Main, 1st Stage, Kumaraswamy Layout (Opp. to 15 E Bus Stop), Bengaluru - 560 078

080 7150 0500 / 88844 66000 info@vasavihospitals.com www.vasavihospitals.com

Printed on 25/03/2023 11:34

Page: 5 Of 5



Name	MRS. MANASA GANGOTHRI	Reg. Date	24/03/2023 12:48
Age/Sex	51Year(s)/Female	Report On	24/03/2023 14:05
Reg. No.	C 379023	Ref. By	
Corporate	VASAVI HOSPITAL		
Test Name	Result	Reference Range	Page 1 of 1

HORMONE ANALYSIS REPORT

THYROID PROFILE - 1

TriIodothyronine Total (TT3)

115.47 ng/dl

Adults : 70-204
Children:
1-3 days:100-700
1-11months:105-245
1-5yrs:105-269
6-10yrs:94-241
11-15yrs:82-213
Pregnancy :
1st trimester: 81-190
2nd trimester :100-260

Thyroxine - Total (TT4)

9.58 µg/dl

Adults: 5.2-12.5
Pregnancy:
1st trimester:7.8-16.2
2nd,3rd trimesters:9.1-18.3
Newborn : 11.8-22.6

Thyroid Stimulating Hormone (TSH)

3.56 microIU/ml

children: < 4days :1-39
1-3weeks :0.4-10.0
2-20 weeks : 1.7-9.1
1month -1year :0.4-8.6
preg:1&3rd trimester 0.2-3.5
Adults<50Yrs: 0.35 - 5.5
Adults>50Yrs: 0.50 - 8.5

Method: Electro Chemiluminescence Immunoassay

----- End of Report -----



Bharathi.M
MSc Micro

Dr. Shreedhar Murthy
MD Pathology

K.R. Mohan Reddy
MSc Biochem



Patient Name	Mrs. MANASA GANGOTHRI B A	RIS No	58368
UHID	189408	Order Date	24/03/2023 8:59AM
Age/Gender	51 Yrs/Female	Receiving Date	25/03/2023 12:12PM
Bed No/Ward	OPD	Report Date	25/03/2023 12:18PM
Referred By	Dr. SRIDHAR SRINIVASAN G	Report Status	Final
Bill No.	OPCR/23/7532	Manual No.	25583 25603

USG

Suboptimal scan due to patient body habitus

LIVER: Liver is 13.7 cm in size, both lobes of liver are normal in size with **increased echotexture**. No evidence of any focal lesion / intrahepatic biliary dilatation noted. CBD and Portal vein normal in size and echotexture.

GALL BLADDER: Well distended, gall bladder wall thickness is normal. Contents are clear. No evidence of gall stones /cholecystitis.

PANCREAS: Only head is visualised and appears normal. Rest of the pancreas obscured by bowel gas.

SPLEEN: Normal in size measuring 7.7 cms with normal echotexture.

KIDNEYS: Both Kidneys are normal in size, shape, contour & position. Cortico medullary differentiation is well maintained. No evidence of any hydronephrosis / hydroureter.

Right Kidney measures : 10.6 x 4.3 cms. Parenchymal thickness 1.8 cms.

Left Kidney measures : 10.9 x 5.2 cms. Parenchymal thickness 1.7 cms.

URINARY BLADDER: Well distended with clear contents. Wall thickness is normal.

UTERUS: Normal in size measuring 6.6 x 2.4 x 3.9 cms. **Intramural fibroid is seen in the right lateral wall 13 x 10 mm**. Endometrium appears normal, measures 4.4 mm.

OVARIES: Both ovaries are not visualised - atrophied.

No obvious free fluid in the peritoneal cavity .



Verified By

Ms Hemalatha K R

Printed on 25/03/2023 12:17

Page: 1 Of 2



DEPARTMENT OF RADIOLOGY & IMAGING

Patient Name	Mrs. MANASA GANGOTHRI B A	RIS No	58368
UHID	189408	Order Date	24/03/2023 8:59AM
Age/Gender	51 Yrs/Female	Receiving Date	25/03/2023 12:12PM
Bed No/Ward	OPD	Report Date	25/03/2023 12:18PM
Referred By	Dr. SRIDHAR SRINIVASAN G	Report Status	Final
Bill No.	OPCR/23/7532	Manual No.	25583

IMPRESSION:

- FATTY LIVER.

- INTRAMURAL UTERINE FIBROID.

*** Note: All abnormalities cannot be detected by Ultrasound scan due to technical limitation, obesity and other factors. Scan findings to be correlated with old reports or other investigations.*

--End Of Report--

Verified By

Ms Hemalatha K R

Dr. B SWAROOP
MBBS MD(Radiology)

CONSULTANT RADIOLOGIST

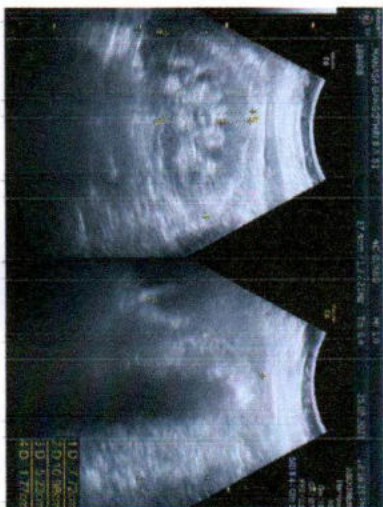
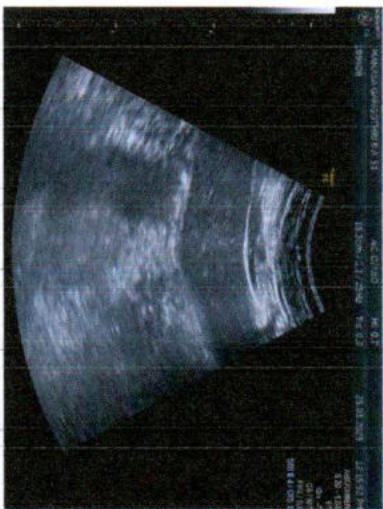
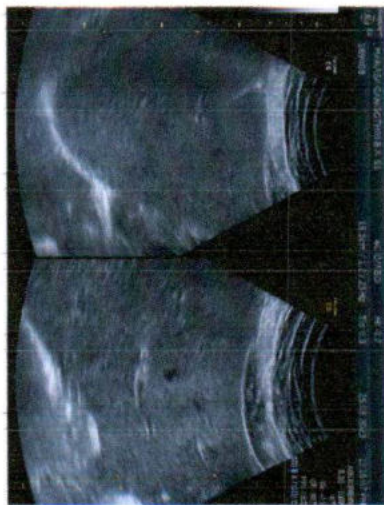
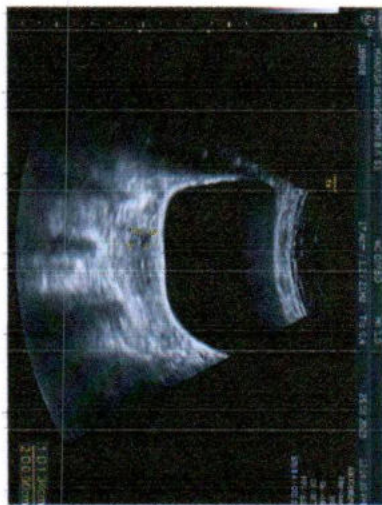
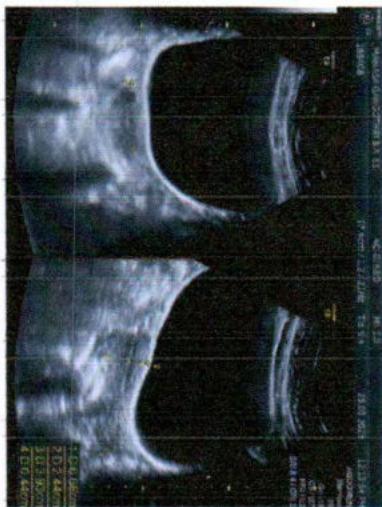
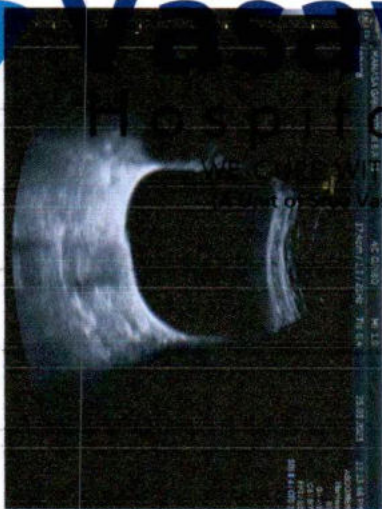

UHID / IP NO	189408 (14954)	RIS No / Status	583637
Patient Name :	Mrs. MANASA GANGOTHRI B A	Age/Gender :	51 Y/F
Referred By :	Dr. SRIDHAR SRINIVASAN G	Ward/Bed No :	OPD
Bill Date/No :	24/03/2023 8:59AM/ OPCR/23/7532	Scan Date :	
Report Date :	24/03/2023 10:37AM	Company Name:	Final

WE CURE WITH CARE
(A Unit of Sree Vasavi Trust)

M- MODE MEASUREMENTS

AO	2.40	cm	RVIDD	1.20	cm
LA	2.98	cm	IVSD	1.03	cm
AO/LA RATIO	0.85	cm	LVIDD	4.20	cm
AV CUP	1.52	cm	LVPWD	0.91	cm
EPSS	0.9	cm	IVSS	1.30	cm
DE	1.83	cm	LVIDS	2.75	cm
EF SLOPE	0.7	cm	LVPWS	1.26	cm
SV	57.41		EDV	78.72	ml
CO			ESV	28.34	ml
HR			EF	64.73	%
LVMI			FS	34.90	%
OTHERS			LV MASS	168.32	grams

DESCRIPTIVE FINDINGS: Technically Adequate Study. Normal Sinus rhythm during Study.

LEFT VENTRICLE	Normal in size
LEFT ATRIUM	Normal in size
RIGHT VENTRICLE	Normal in size
RIGHT ATRIUM	Normal in size
WALL MOTION ANALYSIS	No RWMA
TRICUSPID VALVE	Normal
MITRAL VALVE	Normal
PULMONIC VALVE	Normal
AORTIC VALVE	Normal
IAS & IVS	Intact
AORTA & PA	Normal In Size
SYSTEMIC & PULMONARY VENIS	Normally Draining
PERICARDIUM	Normal
OTHERS	No Intra Cardiac Thrombus, Tumour or Vegetation

CARDIOLOGY

UHID / IP NO	189408 (14954)	RISNo./Status :	58368/
Patient Name :	Mrs. MANASA GANGOTHRI B A	Age/Gender :	51 Y/F
Referred By :	Dr. SRIDHAR SRINIVASAN G	Ward/Bed No :	OPD
Bill Date/No :	24/03/2023 8:59AM/ OPCR/23/7532	Scan Date :	
Report Date :	24/03/2023 10:37AM	Company Name:	Final

DOPPLER STUDY

VALVES	VELOCITY	GRADIENT	REGURGITATION	OTHERS
P V	0.71m/s		NO PR	
MV	E: 0.76m/s A: 0.84m/s		NO MR	
AV	1.51m/s		NO AR	
TV	E: 0.60m/s A: 0.40m/s		MILD TR	
OTHERS				

SUMMARY FINDINGS:

NORMAL CARDIAC CHAMBERS & VOLUMES

NO REGIONAL WALL MOTION ABNORMALITY AT REST

NORMAL LV SYSTOLIC FUNCTION (EF-64 %)

NO CLOT / EFFUSION / VEGETATION/PAH

Dr. PRANEETHS
CONSULTANT
CARDIOLOGIST

Mr. Naveen Kumar M K

Rate 74

PR 136

QRSD 93

QT 375

QTc 416

--AXIS--

P 64

QRS 68

T -43

12 Lead; Standard Placement

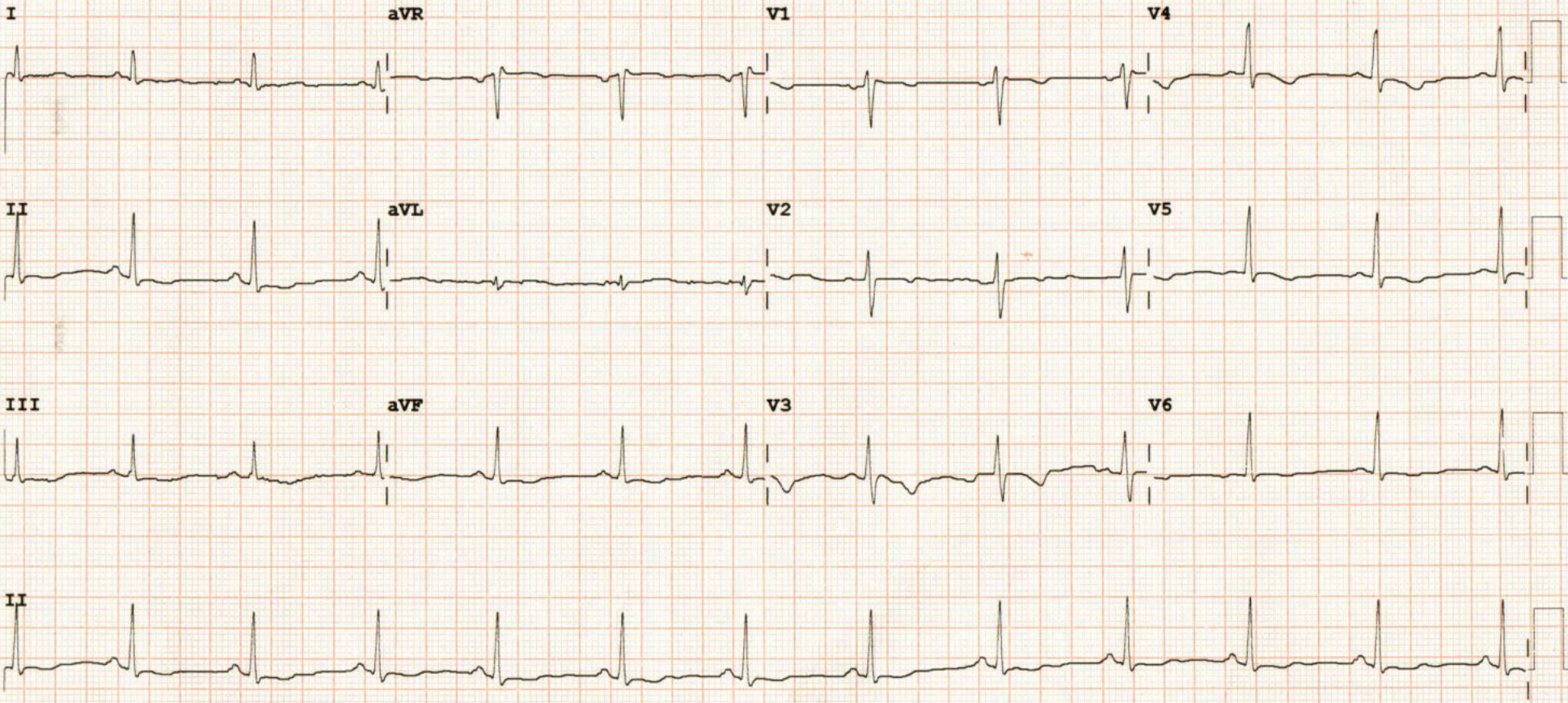

Device: Speed: 25 mm/sec Limb: 10 mm/mV Chest: 10.0 mm/mV F 50~ 0.15-100 Hz 100B CL P?