

**DAKSH HOSPITAL**

396 - 397, Gandhi Nagar, Scheme No. 8, ALWAR -301001

Ref. No.

Date.....

MEDICAL EXAMINATION REPORT

Mediwheel (BOB)

Name: Ms. Neetu Meena

Age: 26 yrs Sex: Female

Date: 29/07/2023

General Physical Examination

Height : 173cm  
Pulse : 60/mt  
Respiration : 18/ mt

Weight : 69 kg  
BP : 110/70 mm/hg  
BMI : 22.8

Systemic Exam:- NORMALDental Check up :- NORMALEye check-up :- NORMALSkin Check up:- NORMALENT Check up:- NORMALGynae Check up:- MH- 3/30d/mc

ON - NIL

Impression:- N/A ML - JanRecommendation:- N/A
  
Dr. Mukesh Kumar Gupta

MD Gen. Medicine

Reg. No 5423/16262

डॉ० मुकेश गुप्ता

M.D.F.C.C.S.

फिजिशियन एवं मधुमेह रोग विशेषज्ञ

दक्ष हॉस्पिटल, अलवर

रजि० नं०-5423/16262

## Results

Run Date 29/07/2023 11:35:44 AM

Operator DAKSH

Last Name

Sample ID 4

First Name MRS NEETU MEENA

Department

Gender Female Age

Physician DR. MUKESH GUPTA M.D

Patient ID AUTO\_PID14862

Type Woman

Date of birth

Sample comments

			Range
RBC	3.71	10 <sup>6</sup> /μL	3.80 - 5.50
HGB	11.8	g/dL	11.5 - 15.2
HCT	33.3	%	35.0 - 46.0
MCV	89.8	μm <sup>3</sup>	77.0 - 97.0
MCH	31.8	pg	26.0 - 34.0
MCHC	35.5 h	g/dL	32.0 - 35.0
RDW-CV	17.9 H	%	11.0 - 17.0
RDW-SD	63.5 H	μm <sup>3</sup>	37.0 - 49.0

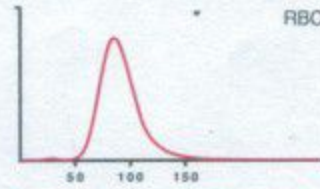

Susp. Pathologies  
Anisocytosis

			Range
PLT	299	10 <sup>3</sup> /μL	150 - 450
PCT	0.32	%	0.15 - 0.40
MPV	10.8	μm <sup>3</sup>	8.0 - 11.0
PDW	17.7	μm <sup>3</sup>	11.0 - 22.0
P-LCC	112	10 <sup>3</sup> /μL	44 - 140
P-LCR	37.5	%	18.0 - 50.0

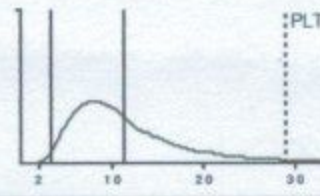

			Range
WBC	8.50	10 <sup>3</sup> /μL	3.50 - 10.00
	#	Range	%
NEU	5.16	1.60 - 7.00	60.8
LYM	2.92	1.00 - 3.00	34.6
MON	0.12	0.20 - 0.80	1.4
EOS	0.20	0.00 - 0.50	2.3
BAS	0.07	0.00 - 0.15	0.9
LIC	0.03	0.00 - 0.10	0.4

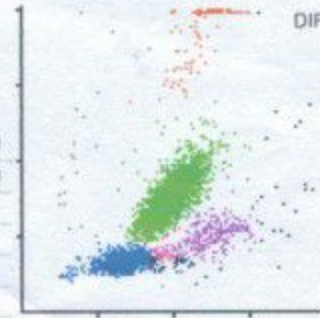

*Dr. R.S. Gupta*  
**Dr. R.S. GUPTA**  
 MD (Pathology) (MAHE)  
 RMC No. 7924/19778

29-07-2023 Name :- MS. NEETU MEENA

Age &amp; Sex :- 26Yrs/ Female

Refd. :- Dr Mukesh Gupta M.D.

	TEST NAME	RESULT	REFERENCE RANGE
	ESR	15	00 -20 mm/hrs
	Blood Group & Rh Factor	A " POSITIVE	
	HbA1C	4.8	4 - 5.6%
	Blood Sugar (F)	78.1	< 70 - 100 mg/dl
	Blood Sugar (PP)	107.2	< 140 mg/dl
	Urine Sugar (F)	NIL	-
	Urine Sugar (PP)	NIL	-
LIVER	S.Bilirubin Total	0.90	0.30 - 1.20 mg/dl
	S.Bilirubin Direct	0.20	0.10 - 0.30 mg/dl
	S.Bilirubin Indirect	0.70	0.30 - 0.90 mg/dl
	S.G.O.T.	21	> 37 u/l
	S.G.P.T.	29	> 40 u/l
	S.Alk. Phosp.	177	80 - 306 u/l
	G.G.T.	18	5 -40 u/l
	Total Protein	7.2	6.5 - 8.5 gm/dl
	Albumin	4.0	3.8 - 5.4 gm/dl
	Globulin	3.2	2.3 - 3.5 gm/dl
	A/G Ratio	1.2	-
	AST/ALT Ratio	0.7	-
KIDNEY	Blood Urea	29.1	15 -45 mg/dl
	S.Creatinine	0.7	0.60 - 1.30 mg/dl
	BUN	17.0	6 -24 mg/dl
	S.Uric Acid	5.1	M 3.1 - 7.0, F 2.5 - 5.6 mg/dl
	BUN/Creatinine Ratio	24	-
LIPID PROFILE	Total Cholesterol	140.1	Up to 200 mg/dl
	S.HDL	42.1	30 - 70 mg/dl
	S.LDL	75.1	Up to 170 mg/dl
	S.VLDL	23.1	5.0 - 40 mg/dl
	S. Triglycerides	115.1	Up to 170 mg/dl
	LDL/HDL Ratio	1.7	-
	Total Cholesterol/ HDL Ratio	3.3	-
THYROID	T3	86.1	40 - 181 ng/dL
	T4	6.5	4.6 - 10.5 µg/dl
	TSH	2.23	0.30 - 5.0 mIU/L

**URINE EXAMINATION**
**Microscopic Examination :**

General/Chemical Examination:	Colour	Pale Yellow	RBC	5-7
	Reaction	Acidic	WBC	15 -20
	Specific Gravity	QNS	Epithelial Cells	0- 1
	Appearance	s.turbid	Cast	Absent
	Albumin	Nil	Crystal	Absent
	Sugar	Nil	Spermatozoa	Absent
			Amorphous Sediments	Absent
		Other	Absent	

**X-RAY CHEST**

NORMAL STUDY

**STOOL EXAMINATION**
**Microscopic Examination :**

General/ Chemical Examination:			RBC	-
	Colour	-	WBC	-
	Consistency	-	Ova & Parasites	-
	PH	-		
	Reducing Substances	-		

Dr. R. S. GUPTA  
MD (Pathology) (MAHE)  
19778

TECHNOLOGIST

All investigations have their own limitations regarding the sensitivity & specificity of individual assay procedures, isolated laboratory investigations never confirm the final diagnosis of the disease. They only help in arriving at a diagnosis in conjunction with clinical presentation and other related investigations. Report is not valid for medico-legal purpose subject to ALWAR jurisdiction only.

Date :- 29/07/2023

Name :- Ms. Neetu Meena

Age &amp; Sex :- 26Yrs/ Female

Refd. :- Dr Mukesh Gupta MD

## CYTO-PATHOLOGY

### PAP SMEAR

1. Specimen type	Received two conventional smears.
2. Specimen adequacy	Smears are satisfactory for evaluation.
3. Microscopic finding	Smears are moderately cellular comprises of predominantly intermediate with mature superficial squamous epithelial cells arranged in clusters & scattered singly.
4. Inflammation	Not seen
5. Bacilli	Not seen
6. Endocervical cells	Not seen
7. Koilocytic changes	Not seen
8. Trichomonas	Not seen
9. Dysplasia	Nil
10. Neoplasia	Nil
11. Endometrial cells	Nil

**Impression:-** Negative for intraepithelial lesion or malignancy

  
**Dr. R.S. GUPTA**  
**MD (Pathology) (MAHE)**  
**DRMG No. 7924/19778**

  
**TECHNOLOGIST**

All investigation have their own limitations regarding the sensitivity & specificity of individual assay procedures, isolated laboratory investigations never confirm the final diagnosis of the disease. They only help in arriving at a diagnosis in conjunction with clinical presentation and other related investigations. Report is not valid for medico-legal purpose subject to ALWAR jurisdiction only.



# दक्ष हॉस्पिटल

396, गाँधी नगर स्कीम नं.8, अलवर (राज०) ☎ 0144-2703340

## Sonography / 2D Echo Cardiography / Doppler Report

NAME :- MRS NEETU MEENA/F/26 YRS

29-Jul-23

BOB HEALTH CHECKUP

### U.S.G. OF ABDOMEN & PELVIS

#### LIVER

Liver is 14.2 cm at vertically with normal echo-texture. Intra hepatic biliary radicals Are not dilated. No evidence of focal or diffuse lesion.

#### GALL BLADDER

Gall bladder is normal.

#### PANCREAS

Pancreas is normal in size, shape & echo-texture. No evidence of focal or diffuse lesion. MPD not dilated.

#### SPLEEN

9 cm in size with normal shape & echo- texture. Spleen vein is normal. No evidence of focal or diffuse lesion

#### KIDNEY

both kidneys are normal.

#### URINARY BLADDER

UB is normal.

#### UTERUS:

Uterus is normal in size (7.5x3.0x4.3cm) with homogenous echo-texture. Endometrial normal in thickness & echo genicity

#### OVARIES:

both ovaries are normal.

Advice- follow up/ hormonal study review at higher center for confirmation

Please correlate clinically. USG accuracy is 95 % due to technical limitations as well as inaccuracies inherent in the laboratory and statistical analysis biological process.  
This report is not valid for medico-legal cases

  
DR. Mukesh Gupta  
SONOLOGIST  
Physician & Sonologist  
RM 5423/16262



"भ्रूण लिंग परीक्षण की शिकायत  
104 टोल फ्री सेवा पर भी की

जा सकती है।  
भ्रूण लिंग परीक्षण की शिकायत 104 टोल फ्री सेवा पर भी की जा सकती है।



# दक्ष हॉस्पिटल

396, गाँधी नगर स्कीम नं.8, अलवर (राज०) ☎ 0144-2703340

## Sonography / 2D Echo Cardiography / Doppler Report

### 2D/ ECHO REPORT

Name: - Mrs Neetu Meena      Age: - 26 Yrs      Date: - 29-Jul-23

Reg. No.: - Alw/2009/04  
BOB health checkup

PROCEDURES:      M-MODE/2D/DOPPLER/COLOR/CONTRAST B.A.S. M<sup>2</sup>

MEASUREMENT:			DOPPLER:				
AOD	22	NORMAL (20- 37mm)	MV	0.54	NORMAL (cm/sec.) (0.8- 1.3)	MR	No
LA	22	(19- 40mm)	AV	1.3	(1.2- 1.8)	AR	No
AVO	18	(12- 25mm)	TV	0.6	(0.3- 0.8)	TR	No
RVDd.	13	(03- 09mm)	PV	0.8	(0.7- 1.1)	PR	No
LVDd	47.8	(37- 56mm)	MITRAL VALVE-				
LVDs	29	(22- 40mm)			AML	Normal	
IVS d	9.9	(06- 12mm)			PML	Normal	
IVS s	12.6		AORTIC VALVE				
PWd	5	(05- 10mm)				Normal	
LV FUNCTION			TV & PV are normal.				
M- E- S Separation		<0.9cm					
Minor		24.42%					
LV Ejection Fraction	68%	65 +/- 12%					

LV WALL MOTION: NO RWMA  
ALL CARDIAC CHAMBERS ARE NORMAL  
ALL VALVES ARE NORMAL  
NO CLOT. VEGETATION. PERICARDIAL EFFUSION

FINAL DIAGNOSIS:      NORMAL STUDY

Adv: - Follow up/ review at higher center for confirmation

Note:- Please Correlate clinically. Due to technical limitations as well as inaccuracies inherent in the laboratory and statistical analysis of biological process. Diagnostic accuracy of ECHO is up to 95% only.  
Report is not valid for medico-legal purpose.

DR. MUKESH GUPTA  
Dr. Mukesh Gupta  
Physician & Sonologist  
RM 5423/16262



भ्रूण लिंग परीक्षण की शिकायत 104 टोल फ्री सेवा पर भी की जा सकती है।  
भ्रूण लिंग परीक्षण की शिकायत 104 टोल फ्री सेवा पर भी की जा सकती है।

PAT00544402 MRS NEETU REFD BY DR MUKESH GUPTA MD CHEST 29.07.2023

1801

R

000  
|

000  
|

ID: 835

BPL-02

29-07-2023 12:42:17

Female      Years  
Req. No. :

HR : 66 bpm  
 P : 98 ms  
 PR : 148 ms  
 QRS : 84 ms  
 QT/QTcBz : 388/407 ms  
 P/QRS/T : 31/52/41 °  
 RV5/SV1 : 1.117/0.290 mV

Diagnosis Information:

Sinus rhythm  
Normal ECG

Report Confirmed by:

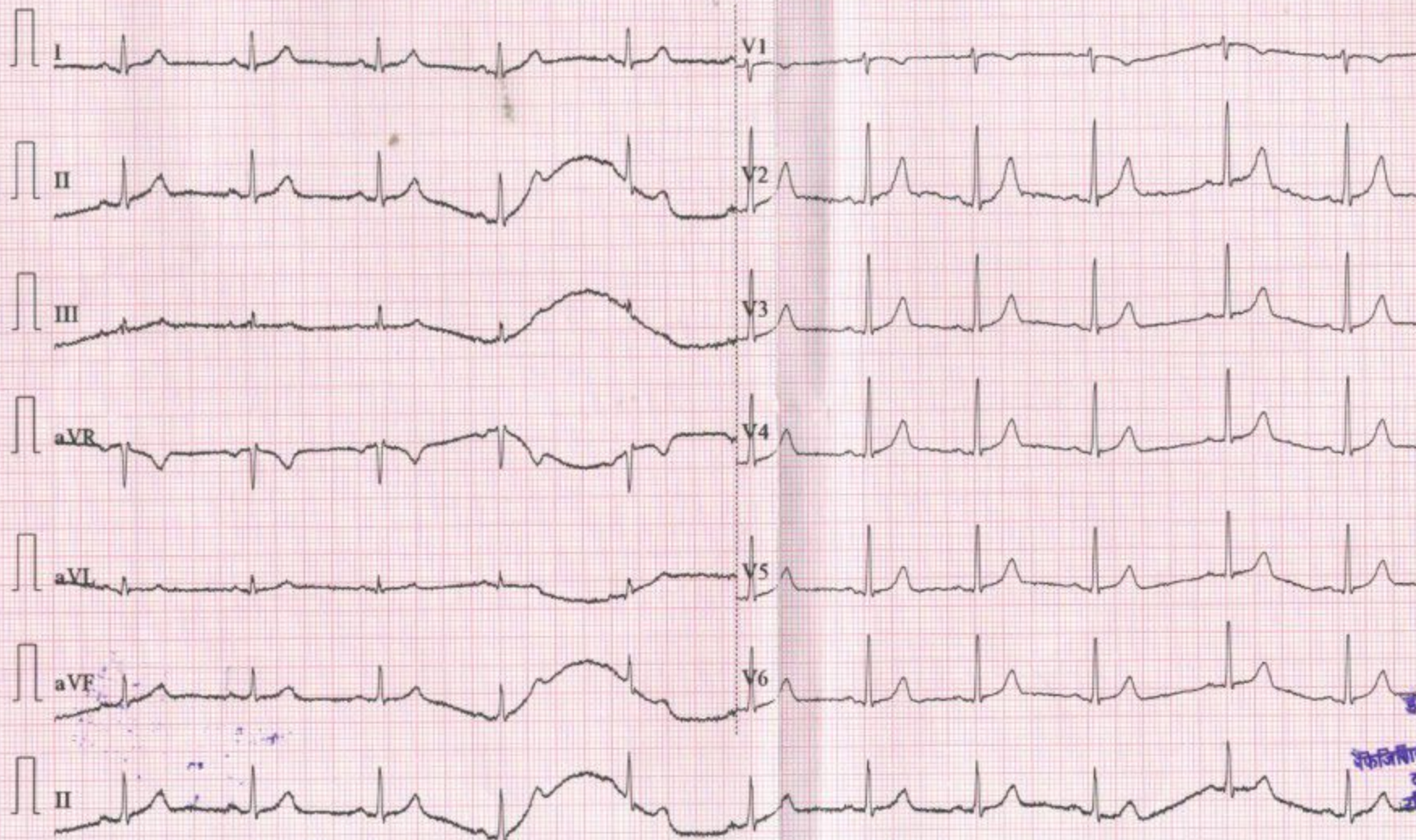

डॉ० मुकुल गुप्त  
 M.B.F.C.C.  
 चिकित्सक एवं सुपरीक  
 दस हॉस्पिटल, 5  
 एडि० नं०-8433